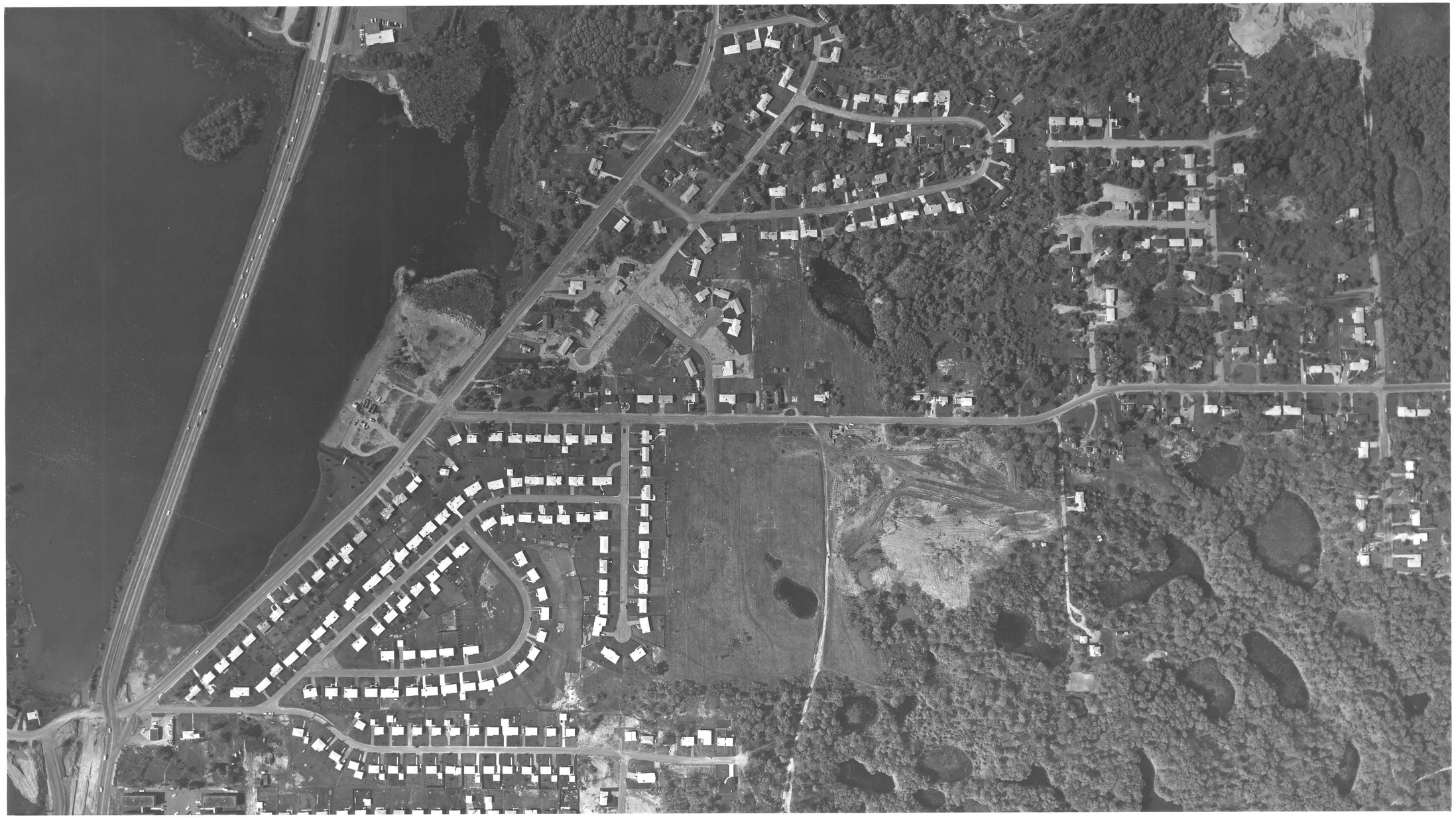

CHICAGO AERIAL SURVEY
MINNEAPOLIS, MINN.
DATE FLOWN - MAY 8, 1965
FRANKLIN PARK, ILL.
APPROX SCALE 1"=200'

Office of
ANOKA COUNTY SURVEYOR
Room E227, County Court House
ANOKA, MINNESOTA 55303

Roland W. Anderson

N- 463