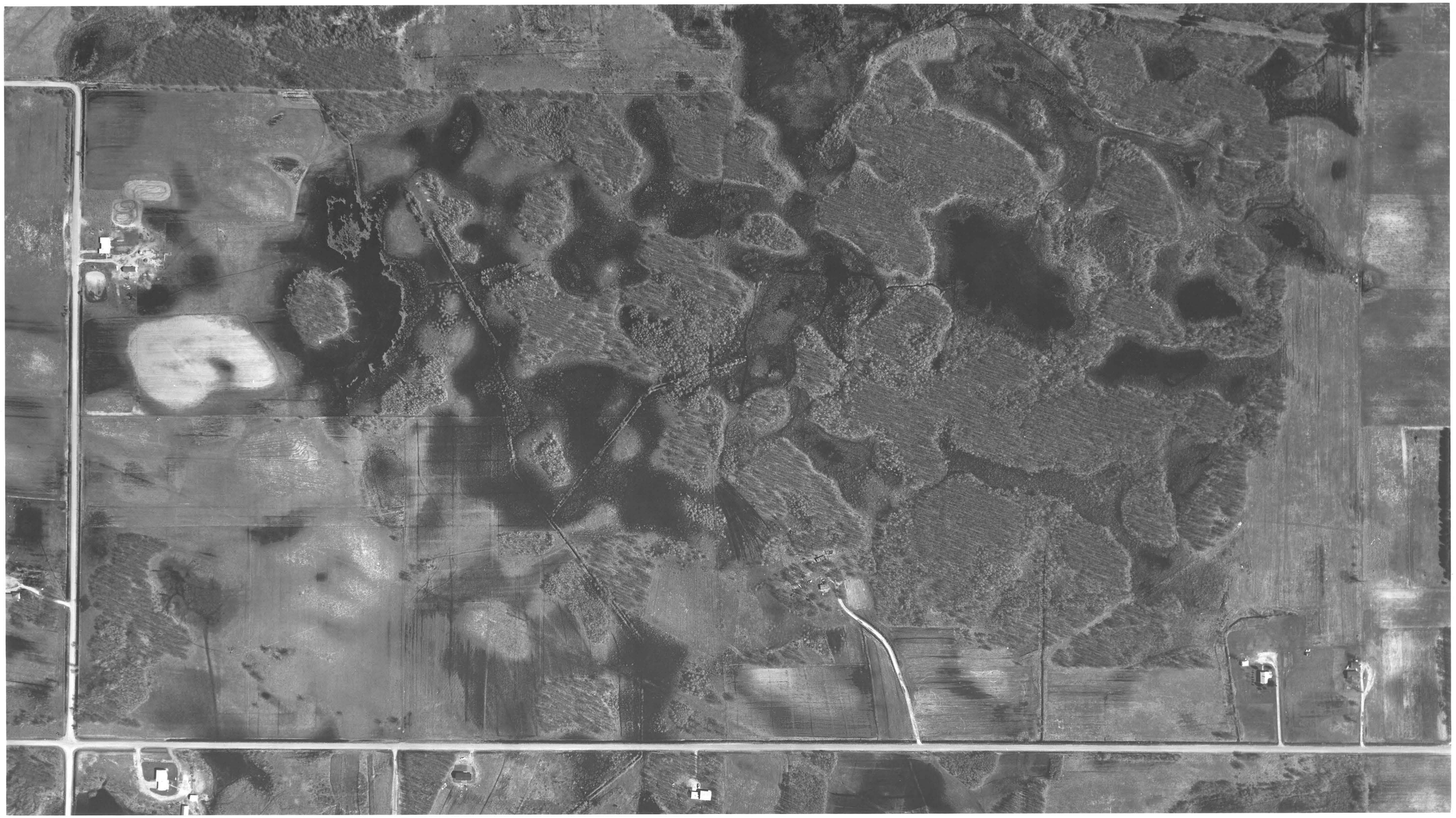

CHICAGO AERIAL SURVEY
MINNEAPOLIS, MINN. FRANKLIN PARK, ILL.
DATE FLOWN - MAY 11, 1965 APPROX SCALE 1"=200'

Office of
**ANOKA COUNTY SURVEYOR**
Room E227, County Court House
ANOKA, MINNESOTA 55303

Roland W. Anderson

722