

CERTIFICATE OF ANOKA COUNTY BENCHMARK LOCATION

County of Anoka

State of Minnesota

Located in the SE 1/4 of

Section 22 Township 32 Range 24

Horizontal Location

Vertical Location

N.A.D. 1983 Coordinates County Project Coordinates
Northing <u>176397</u> Easting <u>489444</u> (1996 Adjustment)

National Geodetic Vertical Datum
Elevation <u>898.366</u> (1929 Adjustment)

North American Vertical Datum
Elevation <u>898.602</u> (1988 Adjustment)

Description:

Second Order Benchmark set in the ground in a covered tube. Benchmark is approximately 70 feet northerly of the centerline of County Road No. 18 and 20 feet easterly of the driveway centerline leading to Andover City Hall. It is also 9 feet northerly of the Power Pole easterly of the driveway entrance and 3.5 feet easterly of the easterly curb of the driveway entrance.

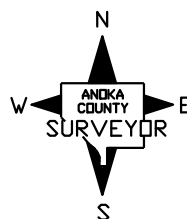

Previous Benchmark ID	<u>Blue 31</u>
Reference Bench Loop	<u>Andover 1</u>
Bench Loop Point No.	<u>33</u>
Anoka County Surveyor (ACS) No.	<u>NA</u>

Last Revised
02/11/13

Date Set	<u>08/01/1993</u>
Warning Sign Set	<u>No</u>
Last Visited	<u>11/27/12</u>
Condition	<u>Good</u>