

CERTIFICATE OF ANOKA COUNTY BENCHMARK LOCATION

County of Anoka

State of Minnesota

Located in the SE 1/4 of

Section 26 Township 33 Range 23

Horizontal Location

Vertical Location

| |
|---|
| N.A.D. 1983 Coordinates County Project Coordinates |
| Northing <u>201599</u> |
| Easting <u>525899</u> |
| (1996 Adjustment) |

| |
|----------------------------------|
| National Geodetic Vertical Datum |
| Elevation <u>907.87</u> |
| (1929 Adjustment) |

| |
|-------------------------------|
| North American Vertical Datum |
| Elevation <u>908.11</u> |
| (1988 Adjustment) |

Description:

Railroad spike set in Power Pole No. 89489.

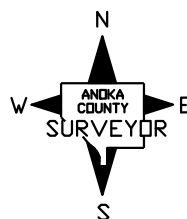
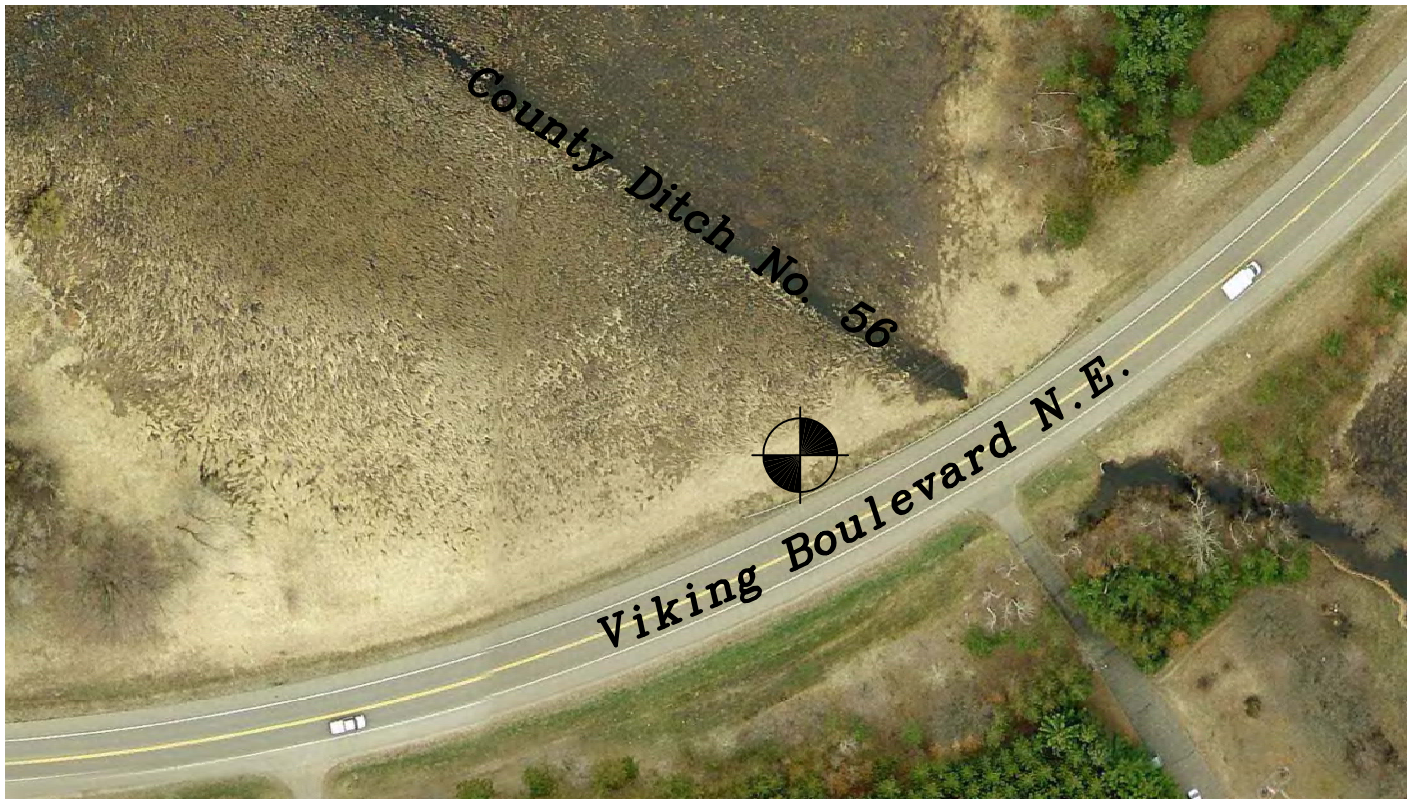

Last Revised
03/22/13

| |
|--|
| Previous Benchmark ID <u>NA</u> |
| Reference Bench Loop <u>Ham Lk.-E.Bethel</u> |
| Bench Loop Point No. <u>NA</u> |
| Anoka County Surveyor (ACS) No. <u>NA</u> |

| |
|------------------------------|
| Date Set <u>NA</u> |
| Warning Sign Set <u>No</u> |
| Last Visited <u>02/25/13</u> |
| Condition <u>Good</u> |