

MEMO

July 28, 1994

TO: Jon Olson

FROM: Paul Ruud

SUBJECT: County Ditch # 28 (1920 Repair)

I have spent considerable time reviewing the ditch file for Ditch # 28 for two reasons. First, the ditches shown on the inventory, that was done in 1992, don't coincide with what exists in the field. Second, development in the NW1/4 of Section 32, which is served by what has been considered a county ditch, would be on property that was not within the boundary of the ditch as shown in that report.

It appears that the information shown in the 1992 report is accurate for the original project in 1898. A repair project was initiated and completed in 1920. Attached are two maps that show the extent of the ditch system and the areas served by this repair. Included with each map is a copy of the information from the ditch file that I used to prepare the maps.

The development that I referred to is a grocery store (Festival) that is being planned for an area north of the theater. The developer has been told that the City of East Bethel is the LGU for this area. He has also been told that a plan will be required that shows ponding capacity able to control the rate of runoff to that which exists prior to the development.

You may want to do a review of the file to get a feel for the history of this ditch. In the meantime, I trust that this information will be of some value to you.

dit28rpr

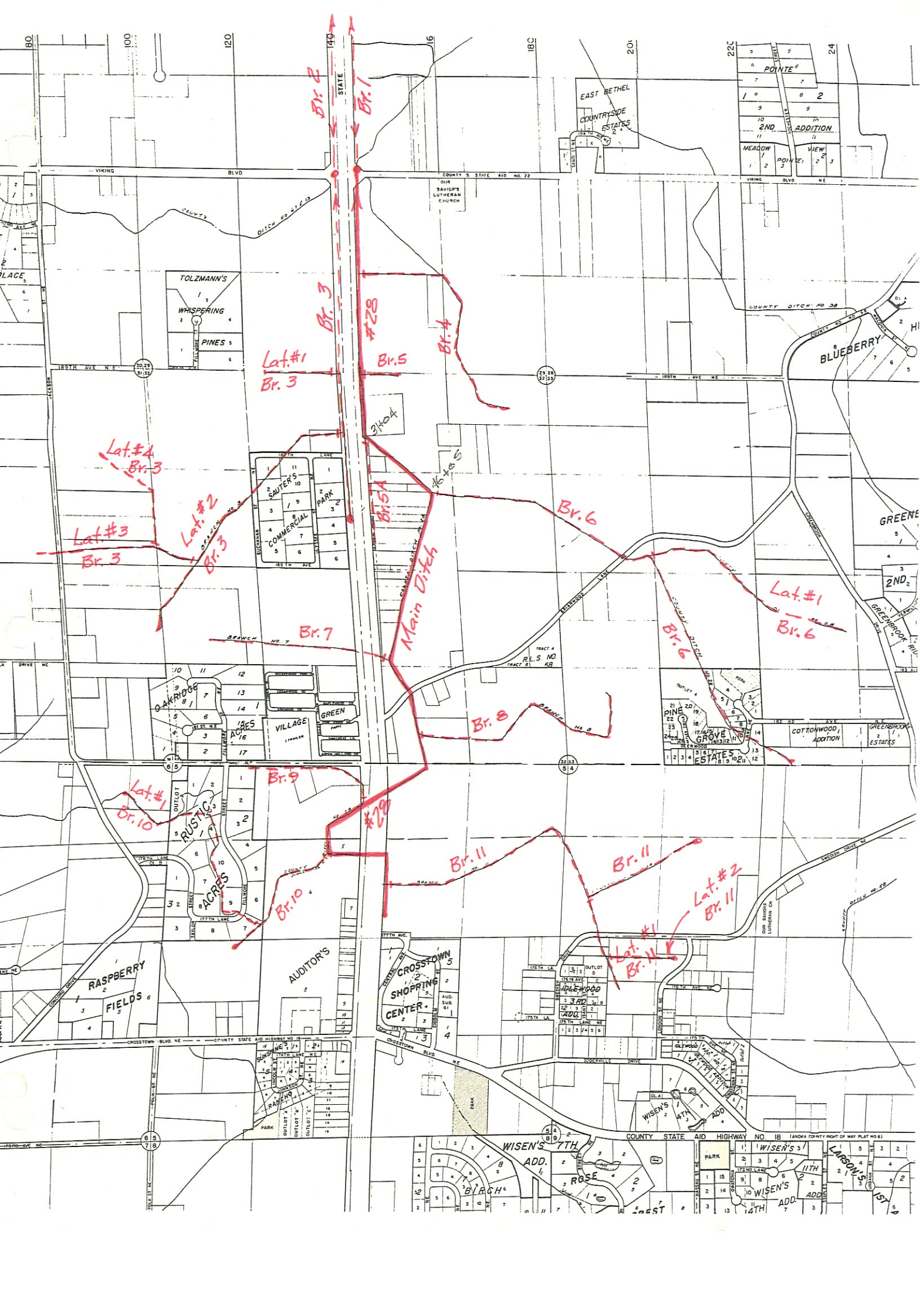

Br. 1

Br. 2

Br. 3

Lat. #1
Br. 3

#28

Br. 5

Br. 4

Lat. #4
Br. 3

Lat. #3
Br. 3

Lat. #2
Br. 3

Br. 7

Main Ditch

Br. 6

Lat. #1
Br. 6

Br. 8

Br. 9

Lat. #1
Br. 10

#28

Br. 10

Br. 11

Br. 11

Lat. #2
Br. 11

Lat. #1
Br. 11

Raspberry Fields

Auditors

Crosstown Shopping Center

Wisen's 7th Add

Wisen's 7th Add

Wisen's 7th Add

Wisen's 7th Add

Wisen's 7th Add

Larson's 1st

DESCRIPTION

REPAIRS COUNTY DITCH NO. 28.

MAIN DITCH:-

Commencing at a point in the N. W. $\frac{1}{4}$ of the S. E. $\frac{1}{4}$ of Sec. 29, T. 33, R. 23, which point is 2500 ft. N. and 40 ft. E. of the S. $\frac{1}{4}$ corner of said Sec. and said point being in the Center of Crooked Brook which is the outlet for this Drainage project; Thence S. $5^{\circ}30'$ E. parallel with and 40 ft. E. of the N. & S. $\frac{1}{4}$ line of said Sec. 29, 2500 ft. to the N. line of Sec. 32, T. 33, R. 23, Thence continuing S. $5^{\circ}30'$ E. parallel with and 40 ft. E. of the N. & S. $\frac{1}{4}$ line of said Sec. 32, 604 ft. to Sta. 31 plus 04, Thence S. $43^{\circ}30'$ E. 463 ft. to sta. 35 plus 67, Thence S. 54° E. 379 ft. to sta. 39 plus 46, Thence S. $49^{\circ}30'$ E. 659 ft. to sta. 46 plus 05, Thence S. 15° W. 555 ft. to sta. 51 plus 60, Thence S. $11^{\circ}30'$ W. 1810 ft. to sta. 63 plus 70, Thence S. 36° E. 502 ft. to sta. 74 ~~74~~ plus 72, Thence S. 12° E. 965 ft. to sta. 84 plus 37 which point is on the N. line of Sec. 5, T. 32, R. 23, Thence continuing S. 12° E. 65 ft. into Sec. 5 to sta. 85 plus 00, Thence S. $58^{\circ}45'$ W. 885 ft. to sta. 93 plus 85 which point is on the N. & S. $\frac{1}{4}$ line and 523 ft. S. of the N. $\frac{1}{4}$ corner of said Sec. 5, Thence continuing S. $58^{\circ}45'$ W. 693 ft. to sta. 100 plus 78, Thence S. $1^{\circ}30'$ E. 311 ft. to sta. 102 plus 89, Thence East 541 ft. to sta. 109 plus 30, Thence S. $1^{\circ}30'$ W. parallel with and 40 ft. E. of the N. & S. $\frac{1}{4}$ line of said Sec. 5, 870 ft. to sta. 118 plus 00 the source of the Main Ditch, which point is in the S.W. $\frac{1}{4}$ of the N.E. $\frac{1}{4}$ and 247 ft. N. and 40 ft. E. of the Center $\frac{1}{4}$ corner of said Sec. 5, T. 32, R. 23.

✓ BRANCH NO. 1 :-

Commencing at a point in the Center of Crooked Brook in the N.W. $\frac{1}{4}$ of the S.E. $\frac{1}{4}$ of Sec. 29, T. 33, R. 23, which point is 40 ft. E. and 2500 ft. N. of the S. $\frac{1}{4}$ corner of said Sec. 29, Thence N. $5^{\circ}30'$ W. parallel with and 40 ft. E. of the N. & S. $\frac{1}{4}$ line of said Sec. 29 ~~2790 ft.~~ 2790 ft. to sta. 27 plus 90 which point is 40 ft. E. of the S. $\frac{1}{4}$ corner of Sec. 20, T. 33, R. 23, Thence N. 2° W. parallel with and 40 ft. E. of the N. & S. $\frac{1}{4}$ line of said Sec. 20, 710 ft. to sta. 35 plus 00 the source of Branch No. 1, which point is in the S. W. $\frac{1}{4}$ of the S.E. $\frac{1}{4}$ of said Sec. 20.

✓ BRANCH NO. 2 :-

Commencing at a point in the Center of Crooked Brook in

D E S C R I P T I O N

R E P A I R S C O U N T Y D I T C H N O . 2 8 .

M A I N D I T C H :-

Commencing at a point in the N. W. $\frac{1}{4}$ of the S. E. $\frac{1}{4}$ of Sec. 29, T. 33, R. 23, which point is 2500 ft. N. and 40 ft. E. of the S. $\frac{1}{4}$ corner of said Sec. and said point being in the Center of Crooked Brook which is the outlet for this Drainage project; Thence S. $5^{\circ}30'$ E. parallel with and 40 ft. E. of the N. & S. $\frac{1}{4}$ line of said Sec. 29, 2500 ft. to the N. line of Sec. 32, T. 33, R. 23, Thence continuing S. $5^{\circ}30'$ E. parallel with and 40 ft. E. of the N. & S. $\frac{1}{4}$ line of said Sec. 32, 604 ft. to Sta. 31 plus 04, Thence S. $45^{\circ}30'$ E. 463 ft. to sta. 35 plus 67, Thence S. 54° E. 579 ft. to sta. 39 plus 46, Thence S. $49^{\circ}30'$ E. 659 ft. to sta. 46 plus 05, Thence S. 15° W. 555 ft. to sta. 51 plus 60, Thence S. $11^{\circ}30'$ W. 1810 ft. to sta. 63 plus 70, Thence S. 36° E. 502 ft. to sta. 74 ~~74~~ plus 72, Thence S. 12° E. 965 ft. to sta. 84 plus 37 which point is on the N. line of Sec. 5, T. 32, R. 23, Thence continuing S. 12° E. 65 ft. into Sec. 5 to sta. 85 plus 00, Thence S. $58^{\circ}45'$ W. 885 ft. to sta. 93 plus 85 which point is on the N. & S. $\frac{1}{4}$ line and 523 ft. S. of the N. $\frac{1}{4}$ corner of said Sec. 5, Thence continuing S. $58^{\circ}45'$ W. 693 ft. to sta. 100 plus 78, Thence S. $1^{\circ}30'$ E. 311 ft. to sta. 103 plus 89, Thence East 541 ft. to sta. 109 plus 30, Thence S. $1^{\circ}30'$ W. parallel with and 40 ft. E. of the N. & S. $\frac{1}{4}$ line of said Sec. 5, 870 ft. to sta. 118 plus 00 the source of the Main Ditch, which point is in the S.W. $\frac{1}{4}$ of the N.E. $\frac{1}{4}$ and 247 ft. N. and 40 ft. E. of the Center $\frac{1}{4}$ corner of said Sec. 5, T. 32, R. 23.

✓ **B R A N C H N O . 1 :-**

Commencing at a point in the Center of Crooked Brook in the N.W. $\frac{1}{4}$ of the S.E. $\frac{1}{4}$ of Sec. 29, T. 33, R. 23, which point is 40 ft. E. and 2500 ft. N. of the S. $\frac{1}{4}$ corner of said Sec. 29, Thence N. $5^{\circ}30'$ W. parallel with and 40 ft. E. of the N. & S. $\frac{1}{4}$ line of said Sec. 29 ~~to sta. 27 plus 90~~ 2790 ft. to sta. 27 plus 90 which point is 40 ft. E. of the S. $\frac{1}{4}$ corner of Sec. 20, T. 33, R. 23, Thence N. 2° W. parallel with and 40 ft. E. of the N. & S. $\frac{1}{4}$ line of said Sec. 20, 710 ft. to sta. 35 plus 00 the source of Branch No. 1, which point is in the S. W. $\frac{1}{4}$ of the S.E. $\frac{1}{4}$ of said Sec. 20.

✓ **B R A N C H N O . 2 :-**

Commencing at a point in the Center of Crooked Brook in the N.E. $\frac{1}{4}$ of the S.W. $\frac{1}{4}$ of Sec. 29, T. 33, R. 23, which point is 40 ft. W. and 2500 ft. N. of the S. $\frac{1}{4}$ corner of said Sec. 29, Thence N. $5^{\circ}30'$ W. parallel with and 40 ft. W. of the N. & S. $\frac{1}{4}$ line of said Sec. 29, 2790 ft. to sta. 27 plus 90 which point is 40 ft. W. of the S. $\frac{1}{4}$ corner of Sec. 20, T. 33, R. 23, Thence N. 2° W. parallel with and 40 ft. W. of the N. & S. $\frac{1}{4}$ line of said Sec. 20, 1460 ft. to sta. 42 plus 50, Thence N. 48° W. 204 ft. to sta. 44 plus 54, Thence N. 12° E. 314 ft. to sta. 47 plus 68, Thence N. 74° E. 107 ft. to sta. 48 plus 75, Thence N. 2° W. parallel with and 40 ft. W. of the N. & S. $\frac{1}{4}$ line of said Sec. 20, 325 ft. to sta. 52 plus 00, the source of Branch No. 2, which point is in the N.E. $\frac{1}{4}$ of the S.W. $\frac{1}{4}$ of said Sec. 20.

✓ LATERAL NO. 2, BRANCH NO. 2 :-

Commencing at Sta. 48 plus 75 of Branch No. 2 which point is in the N.E. $\frac{1}{4}$ of the S.W. $\frac{1}{4}$ of Sec. 20, T. 33, R. 23, Thence N. 92° E. 80 ft. to sta. 00 plus 80, Thence N. 2° W. parallel with and 40 ft. E. of the N. & S. $\frac{1}{4}$ line of said Sec. 20, 420 ft. to sta. 5 plus 00 the source of Lateral No. 2, Branch No. 2, which point is in the N.W. $\frac{1}{4}$ of the S.E. $\frac{1}{4}$ of said Sec. 20.

✓ B R A N C H N O . 3 :-

Commencing at a point in the Center of Crooked Brook in the N.E. $\frac{1}{4}$ of the S.W. $\frac{1}{4}$ of Sec. 29, T. 33, R. 23, which point is 40 ft. W. of the ~~center~~ and 2500 ft. N. of the S. $\frac{1}{4}$ corner of Sec. 29, Thence S. $5^{\circ}30'$ E. parallel with and 40 ft. W. of the N. & S. $\frac{1}{4}$ line of said Sec. 29, 2500 ft. to sta. 25 plus 00 which point is 40 ft. W. of the N. $\frac{1}{4}$ corner of Sec. 32, T. 33, R. 23, Thence continuing S. $3^{\circ}30'$ E. parallel with and 40 ft. W. of the N. & S. $\frac{1}{4}$ line of said Sec. 32, 2000 ft. to sta. 45 plus 00 the source of Branch No. 3, which point is in the S.E. $\frac{1}{4}$ of the N.W. $\frac{1}{4}$ of said Sec. 32.

LATERAL NO. 1, BRANCH NO. 3 :-

Commencing at sta. 25 plus 00 of Branch No. 3 which point is 40 ft. W. of the N. $\frac{1}{4}$ corner of Sec. 32, T. 33, R. 23, Thence W. 1000 ft. along the Sec. line between Sec's. 32 & 29 to sta. 10 plus 00 the source of Lateral No. 1, Branch No. 3.

LATERAL NO. 2, BRANCH NO. 3 :-

Commencing at sta. 33 plus 00 of Branch No. 3 which point is in the N.E. $\frac{1}{4}$ of the N.W. $\frac{1}{4}$ of Sec. 32, T. 33, R. 23, Thence S. $84^{\circ}30'$ W. 546 ft. to sta. 5 plus 45, Thence S. $38^{\circ}45'$ W. 1200 ft. to sta. 17 plus 45, Thence S. $59^{\circ}30'$ W. 225 ft. to sta. 19 plus 70, Thence S. $54^{\circ}15'$ W. 1690 ft. to sta. 36 plus 60 which point is on the E. line of Sec. 31, T. 33, R. 23, Thence S. 18° W. into Sec. 31, 940 ft. to sta. 46 plus 00 the source of Lateral No. 2, Branch No. 3, which point is in the S.E. $\frac{1}{4}$ of the S.E. $\frac{1}{4}$ of said Sec. 31.

LATERAL NO. 3, BRANCH NO. 3 :-

Commencing at sta. 26 plus 90 of Lateral No. 2, Branch No. 3 which point is in the S.W. $\frac{1}{4}$ of the N.W. $\frac{1}{4}$ of Sec. 32, T. 33, R. 23, Thence N. $75^{\circ}45'$ W. 640 ft. to sta. 6 plus 40, which point is on the E. line of Sec. 31, T. 33, R. 23, Thence N. 85° W. 1350 ft. into Sec. 31 to sta. 19 plus 90 the source of Lateral No. 3, Branch No. 3, which point is in the S.W. $\frac{1}{4}$ of the N.E. $\frac{1}{4}$ of said Sec. 31.

LATERAL NO. 4, BRANCH NO. 3 :-

Commencing at sta. 6 plus 40 of Lateral No. 3, Branch No. 3 which point is on the E. line of the S. E. $\frac{1}{4}$ of the N.E. $\frac{1}{4}$ of Sec. 31, T. 33, R. 23, Thence N. along said E. line of Sec. 31, 850 ft. to sta. 8 plus 50, Thence N. $49^{\circ}30'$ W. 850 ft. to sta. 17 plus 00 the source of Lateral No. 4, Branch No. 3, which point is in the N.E. $\frac{1}{4}$ of the N.E. $\frac{1}{4}$ of said Sec. 31.

B R A N C H N O . 4 :-

Commencing at sta. 11 plus 76 of the Main Ditch which point is 40 ft. E. of the N.W. corner of the S.W. $\frac{1}{4}$ of the S.E. $\frac{1}{4}$ of Sec. 29, T. 33, R. 23, Thence E. 1300 ft. to sta. 13 plus 00, Thence S. $37^{\circ}45'$ E. 437 ft. to sta. 17 plus 37. Thence S. $3^{\circ}30'$

LATERAL NO. 1, BRANCH NO. 10; (continued)

25 the source of Lateral No. 1, Branch No. 10 which point is in the N.E. $\frac{1}{4}$ of the N.E. $\frac{1}{4}$ of said Sec. 6.

✓ BRANCH NO. 11 :-

Commencing at sta. 113 plus 26 of the Main Ditch which point is in the S.W. $\frac{1}{4}$ of the N.E. $\frac{1}{4}$ of Sec. 5, T. 32, R. 23, Thence ~~West~~ East 1000 ft. to sta. 10 plus 00, thence N. 62°E. 1800 ft. to sta. 28 plus 00, thence S. 18°E. 670 ft. into Sec. 4, T. 32, R. 23 to sta. 34 plus 70, thence N. 87°E 1430 ft. to sta. 49 plus 00 the source of Branch No. 11 which point is in the S.E. $\frac{1}{4}$ of the N.W. $\frac{1}{4}$ of said Sec. 4.

✓ LATERAL NO. 1, BRANCH NO. 11 :-

Commencing at sta. 34 plus 70 of Branch No. 11 which point is in the S.W. $\frac{1}{4}$ of the N.W. $\frac{1}{4}$ of Sec. 4, T. 32, R. 23, thence S. 9° E. 1690 ft. to sta. 16 plus 50 the source of Lateral No. 1, Branch No. 11 which point is in the N. W. $\frac{1}{4}$ of the S.W. $\frac{1}{4}$ of said Sec. 4.

✓ LATERAL NO. 2, BRANCH NO. 11 :-

Commencing at sta. 11 plus 90 of Lateral No. 1 Branch No. 11 which point is in the N.W. $\frac{1}{4}$ of the S.W. $\frac{1}{4}$ of Sec. 4, T. 32, R. 23, thence East 900 ft. to sta. 9 plus 00 the source of Lateral No. 2, Branch No. 11 which point is in the N.E. $\frac{1}{4}$ of the S.W. $\frac{1}{4}$ of said Sec. 4.

Filed this 10th day
of April 1920
at
COLUMBIA, MISSOURI
[Signature]

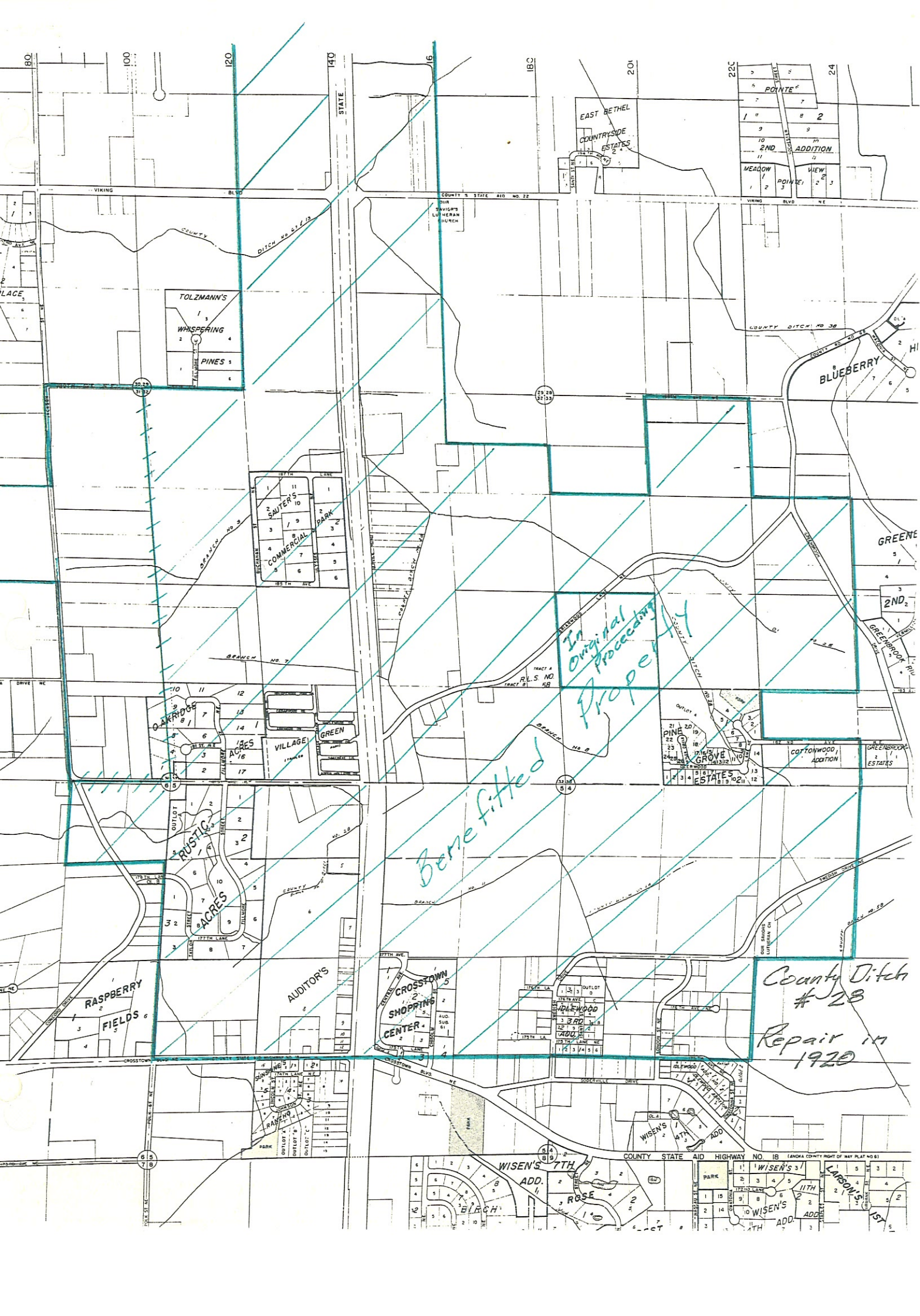

Benefitted
In Original Proceeding Property

County Ditch #28
Repair in 1920

TOLZMANN'S
WHISPERING
PINES

SAUTER'S
COMMERCIAL
PARK

OAKRIDGE
ACRES
VILLAGE
GREEN

RUSTIC
ACRES

AUDITORS

CROSSTOWN
SHOPPING
CENTER

WISSEN'S
7TH
ADD.

WISSEN'S
7TH
ADD.

LIBSON'S
1ST

EAST BETHEL
COUNTRYSIDE
ESTATES

POINT E
2ND
ADDITION
MEADOW
VIEW

GREENE

BLUEBERRY

GREENBROOK
ESTATES

COTTONWOOD
ADDITION

PINE
GROVE
ESTATES

TRACT A
R.L.S. NO. 58

TRACT B

COUNTY STATE AID HIGHWAY NO. 18 (LANDA COUNTY RIGHT OF WAY PLAT NO. 81)

COUNTY STATE AID NO. 22

VIKING BLVD. NE

STATE

VIKING BLVD.

COUNTY DITCH NO. 13

COUNTY DITCH NO. 38

BRANCH NO. 3

BRANCH NO. 7

BRANCH NO. 9

BRANCH NO. 11

BRANCH NO. 12

BRANCH NO. 13

BRANCH NO. 14

BRANCH NO. 15

BRANCH NO. 16

BRANCH NO. 17

BRANCH NO. 18

BRANCH NO. 19

BRANCH NO. 20

BRANCH NO. 21

BRANCH NO. 22

BRANCH NO. 23

BRANCH NO. 24

BRANCH NO. 25

BRANCH NO. 26

BRANCH NO. 27

BRANCH NO. 28

BRANCH NO. 29

BRANCH NO. 30

BRANCH NO. 31

BRANCH NO. 32

BRANCH NO. 33

BRANCH NO. 34

BRANCH NO. 35

BRANCH NO. 36

BRANCH NO. 37

BRANCH NO. 38

BRANCH NO. 39

BRANCH NO. 40

BRANCH NO. 41

BRANCH NO. 42

BRANCH NO. 43

BRANCH NO. 44

BRANCH NO. 45

BRANCH NO. 46

BRANCH NO. 47

BRANCH NO. 48

BRANCH NO. 49

BRANCH NO. 50

BRANCH NO. 51

BRANCH NO. 52

BRANCH NO. 53

BRANCH NO. 54

BRANCH NO. 55

BRANCH NO. 56

BRANCH NO. 57

BRANCH NO. 58

BRANCH NO. 59

BRANCH NO. 60

BRANCH NO. 61

BRANCH NO. 62

BRANCH NO. 63

BRANCH NO. 64

BRANCH NO. 65

BRANCH NO. 66

BRANCH NO. 67

BRANCH NO. 68

BRANCH NO. 69

BRANCH NO. 70

BRANCH NO. 71

BRANCH NO. 72

BRANCH NO. 73

BRANCH NO. 74

BRANCH NO. 75

BRANCH NO. 76

BRANCH NO. 77

BRANCH NO. 78

BRANCH NO. 79

BRANCH NO. 80

BRANCH NO. 81

BRANCH NO. 82

BRANCH NO. 83

BRANCH NO. 84

BRANCH NO. 85

BRANCH NO. 86

BRANCH NO. 87

BRANCH NO. 88

BRANCH NO. 89

BRANCH NO. 90

BRANCH NO. 91

BRANCH NO. 92

BRANCH NO. 93

BRANCH NO. 94

BRANCH NO. 95

BRANCH NO. 96

BRANCH NO. 97

BRANCH NO. 98

BRANCH NO. 99

BRANCH NO. 100

BRANCH NO. 101

BRANCH NO. 102

BRANCH NO. 103

BRANCH NO. 104

BRANCH NO. 105

BRANCH NO. 106

BRANCH NO. 107

BRANCH NO. 108

BRANCH NO. 109

BRANCH NO. 110

BRANCH NO. 111

BRANCH NO. 112

BRANCH NO. 113

BRANCH NO. 114

BRANCH NO. 115

BRANCH NO. 116

BRANCH NO. 117

BRANCH NO. 118

BRANCH NO. 119

BRANCH NO. 120

BRANCH NO. 121

BRANCH NO. 122

BRANCH NO. 123

BRANCH NO. 124

BRANCH NO. 125

BRANCH NO. 126

BRANCH NO. 127

BRANCH NO. 128

BRANCH NO. 129

BRANCH NO. 130

BRANCH NO. 131

BRANCH NO. 132

BRANCH NO. 133

BRANCH NO. 134

BRANCH NO. 135

BRANCH NO. 136

BRANCH NO. 137

BRANCH NO. 138

BRANCH NO. 139

BRANCH NO. 140

BRANCH NO. 141

BRANCH NO. 142

BRANCH NO. 143

BRANCH NO. 144

BRANCH NO. 145

BRANCH NO. 146

BRANCH NO. 147

BRANCH NO. 148

BRANCH NO. 149

BRANCH NO. 150

BRANCH NO. 151

BRANCH NO. 152

BRANCH NO. 153

BRANCH NO. 154

BRANCH NO. 155

BRANCH NO. 156

BRANCH NO. 157

BRANCH NO. 158

BRANCH NO. 159

BRANCH NO. 160

BRANCH NO. 161

BRANCH NO. 162

BRANCH NO. 163

BRANCH NO. 164

BRANCH NO. 165

BRANCH NO. 166

BRANCH NO. 167

BRANCH NO. 168

BRANCH NO. 169

BRANCH NO. 170

BRANCH NO. 171

BRANCH NO. 172

BRANCH NO. 173

BRANCH NO. 174

BRANCH NO. 175

BRANCH NO. 176

BRANCH NO. 177

BRANCH NO. 178

BRANCH NO. 179

BRANCH NO. 180

BRANCH NO. 181

BRANCH NO. 182

BRANCH NO. 183

BRANCH NO. 184

BRANCH NO. 185

BRANCH NO. 186

BRANCH NO. 187

BRANCH NO. 188

BRANCH NO. 189

BRANCH NO. 190

BRANCH NO. 191

BRANCH NO. 192

BRANCH NO. 193

BRANCH NO. 194

BRANCH NO. 195

BRANCH NO. 196

BRANCH NO. 197

BRANCH NO. 198

BRANCH NO. 199

BRANCH NO. 200

BRANCH NO. 201

BRANCH NO. 202

BRANCH NO. 203

BRANCH NO. 204

BRANCH NO. 205

BRANCH NO. 206

BRANCH NO. 207

BRANCH NO. 208

BRANCH NO. 209

BRANCH NO. 210

BRANCH NO. 211

BRANCH NO. 212

BRANCH NO. 213

BRANCH NO. 214

BRANCH NO. 215

BRANCH NO. 216

BRANCH NO. 217

BRANCH NO. 218

BRANCH NO. 219

BRANCH NO. 220

BRANCH NO. 221

BRANCH NO. 222

BRANCH NO. 223

BRANCH NO. 224

BRANCH NO. 225

BRANCH NO. 226

BRANCH NO. 227

BRANCH NO. 228

BRANCH NO. 229

BRANCH NO. 230

BRANCH NO. 231

BRANCH NO. 232

BRANCH NO. 233

BRANCH NO. 234

BRANCH NO. 235

BRANCH NO. 236

BRANCH NO. 237

BRANCH NO. 238

BRANCH NO. 239

BRANCH NO. 240

BRANCH NO. 241

BRANCH NO. 242

BRANCH NO. 243

BRANCH NO. 244

BRANCH NO. 245

BRANCH NO. 246

BRANCH NO. 247

BRANCH NO. 248

BRANCH NO. 249

BRANCH NO. 250

BRANCH NO. 251

BRANCH NO. 252

BRANCH NO. 253

BRANCH NO. 254

BRANCH NO. 255

BRANCH NO. 256

BRANCH NO.

**AUDITOR'S NOTICE OF HEARING ON
Viewers' Report in Ditch Proceedings.**

State of Minnesota, County of Anoka, ss.
In the matter of the petition of Edward Anderson and others, for repairs of a public ditch, in the County of Anoka, State of Minnesota, known and numbered as Ditch No. 23.

Notice is hereby given that a petition has been filed in the office of the County Auditor of said County, praying for the construction of Repairs of County Ditch No 23 and its branches affecting the following described lands, to-wit: $e\frac{1}{2}$ of $sw\frac{1}{4}$ & $w\frac{1}{2}$ of $se\frac{1}{4}$, Sec. 20; $w\frac{1}{2}$ of $ne\frac{1}{4}$, $e\frac{1}{2}$ of $nw\frac{1}{4}$, $e\frac{1}{2}$ of $sw\frac{1}{4}$ and $w\frac{1}{2}$ of $se\frac{1}{4}$, Sec. 29; $e\frac{1}{2}$ of $ne\frac{1}{4}$, $sw\frac{1}{4}$ of $ne\frac{1}{4}$ & $e\frac{1}{2}$ of $se\frac{1}{4}$, Sec. 31; Section 32 except $n\frac{1}{2}$ of $ne\frac{1}{4}$ of $ne\frac{1}{4}$; $sw\frac{1}{4}$ of $ne\frac{1}{4}$, $e\frac{1}{2}$ of $nw\frac{1}{4}$, $sw\frac{1}{4}$ of $nw\frac{1}{4}$, $e\frac{1}{2}$ of $sw\frac{1}{4}$, $sw\frac{1}{4}$ of $sw\frac{1}{4}$, $nw\frac{1}{4}$ of $se\frac{1}{4}$ & $s\frac{1}{2}$ of $sw\frac{1}{4}$ of $se\frac{1}{4}$, Sec. 33, all in Township 33, Range 23; $w\frac{1}{2}$ of $ne\frac{1}{4}$, $nw\frac{1}{4}$, $n\frac{1}{2}$ of $sw\frac{1}{4}$, Sec. 4; $ne\frac{1}{4}$, $nw\frac{1}{4}$, $n\frac{1}{2}$ of $sw\frac{1}{4}$ & $n\frac{1}{2}$ of $se\frac{1}{4}$, Sec. 5; $ne\frac{1}{4}$ of $ne\frac{1}{4}$, Sec. 6, all in Township 32, Range 23; Central Ave. Road; Bethel & Rice Creek Road; Townline Road between Sec. 5-32-23 and Sec. 32-33-23; and that the names of the owners of the lands that will be affected by the construction of said ditch are as follows, to-wit: Emma A. Keup, Geo. Renner, L. J. Greenwald, W. O. Day, John A. Johnson, Ed & Gunnard Anderson, A. T. & M. T. Curial, Elmer Dahl, Ellen A. Kable, A. W. Gustafson, P. W. Jespersen, C. J. Swanson, Sam Orr, Ellen Holmquist, Ole Pearson, Arthur T. Holmquist, John E. Holmquist, Wm. B. Riley, Iver Peterson & A. Holmquist, Louis Jackson, Charles Gustafson, A. L. & Mary Johnson, Swedish Lutheran Church, J. B. Jespersen, John Johnson, Anna Anderson, Fredolph Vanstrom, Minnie Wenstrom, John Olson, Mary L. & C. W. Fish. County of Anoka, Town of Bethel, Town of Ham Lake, and that the engineer appointed by the Board of County Commissioners of said County to make a survey of the route of said ditch has completed his work and made due report thereon and filed the same in the office of said County Auditor; and that the Viewers appointed by said Board of County Commissioners to view the same have completed their work and filed their report thereon in the office of said County Auditor.

And that, therefore, the Board of County Commissioners of Anoka County, State of Minnesota, will hold a special meeting on Wednesday, the 21st day of July, A. D. 1920, at the auditor's office in the City of Anoka, in said County, at two o'clock p. m. of said day, for hearing and consideration of said petition and of said engineer's and viewers' reports thereon, and that all persons interested in the construction of said ditch are invited to appear and be heard by and before said Board of County Commissioners at said time for or against the construction of said ditch.

ARTHUR A. CASWELL,
County Auditor of Anoka County, Minnesota.

June 29, July 6-13

County Board's statement of apportionment and assessment of cost of repair of County
 Ditch No. 28 County of Anoka, which assessment is made to each of the following described tracts of land, in the same proportion as the original assessment of costs assessed to said land for the construction of said ditch, ^{as shown by previous reports of assessments,} the statement of such assessment now remaining on file in the office of the County Auditor of said Anoka County, Minn.

Name of the Owners of all Lands and the Names of all Public Roads, Corporate Roads, and Railroads Originally Assessed for the Construction of said Ditch.	Description of Each Parcel of Land Originally Assessed for the Construction of said Ditch and now Assessed for Repair Thereof.	Section	Township	Range	Amount that each tract of land & each public road, corporate road and railroad was benefitted by the construction of said Ditch.		The proportionate amount that each tract of land & each public road, corporate road and railroad is liable for and must pay for the repair of such Ditch.	
					Dollars	Cts.	Dollars	Cts.
A. L. and Mary Johnson	NW 1/4 of NE 1/4 ex 1/2 ac	4	32	23	300	00	300	00
Swedish Luth. Church	West 7 1/2 ac of NW 1/4 of NE 1/4	4	32	23	100	00	100	00
do	West 7 1/2 ac of SW 1/4 of NE 1/4	4	32	23	176	00	176	00
A. L. and Mary Johnson	SW 1/4 of NE 1/4 ex 1/2 ac	4	32	23	138	50	138	50
J. B. Jaspersen	NE 1/4 of NW 1/4	4	32	23	250	00	250	00
do	NW 1/4 of NW 1/4	4	32	23	345	00	345	00
do	SW 1/4 of NW 1/4	4	32	23	975	00	975	00
do	SE 1/4 of NW 1/4 ex 5 ac in SE cor	4	32	23	875	00	875	00
Swedish Luth. Church	5 ac in SE corner of SE 1/4 of NW 1/4	4	32	23	175	00	175	00
John Johnson	NE 1/4 of SW 1/4	4	32	23	175	00	175	00
do	NW 1/4 of SW 1/4	4	32	23	575	00	575	00
J. B. Jaspersen	NE 1/4 of NE 1/4	5	32	23	650	00	650	00
do	NW 1/4 of NE 1/4	5	32	23	625	00	625	00
do	SW 1/4 of NE 1/4	5	32	23	1300	00	1300	00
do	SE 1/4 of NE 1/4	5	32	23	975	00	975	00
Anna Anderson	NE 1/4 of NW 1/4	5	32	23	895	00	895	00
do	NW 1/4 of NW 1/4	5	32	23	495	00	495	00
do	SW 1/4 of NW 1/4	5	32	23	850	00	850	00
Fredolph Vanstrom	SE 1/4 of NW 1/4	5	32	23	825	00	825	00
do	NE 1/4 of SW 1/4	5	32	23	140	00	140	00
do	NW 1/4 of SW 1/4	5	32	23	350	00	350	00
Minnie Vanstrom	NE 1/4 of SE 1/4	5	32	23	276	00	276	00
John Olson	NW 1/4 of SE 1/4	5	32	23	75	00	75	00
Mary D. & C. W. Fish	NE 1/4 of NE 1/4	6	32	23	422	50	422	50
Emma A. Kemp	NE 1/4 of SW 1/4	20	33	23	300	00	300	00
L. J. Krenwald	SE 1/4 of SW 1/4	20	33	23	400	00	400	00
Emma A. Kemp	NW 1/4 of SE 1/4	20	33	23	400	00	400	00
George O. Renner	SW 1/4 of SE 1/4	20	33	23	400	00	400	00
Wm. O. Day	NW 1/4 of NE 1/4	24	33	23	250	00	250	00
Ivan Peterson and A. Holmquist	SW 1/4 of NE 1/4	24						

Name of the Owners of all Lands and the Names of all Public Roads, Corporate Roads and Railroads Originally Assessed for the Construction of said Ditch.

Description of Each Parcel of Land Originally Assessed for the Construction of said Ditch and now Assessed for Repair Thereof.

Section

Township

Range

Amount that each tract of land & each public road, corporate road and railroad was benefited by the construction of said Ditch.

The proportionate amount that each tract of land & each public road, corporate road and railroad is liable for and must pay for the repair of such Ditch.

Dollars Cts. Dollars Cts.

Name of the Owners of all Lands and the Names of all Public Roads, Corporate Roads and Railroads Originally Assessed for the Construction of said Ditch.	Description of Each Parcel of Land Originally Assessed for the Construction of said Ditch and now Assessed for Repair Thereof.	Section	Township	Range	Amount that each tract of land & each public road, corporate road and railroad was benefited by the construction of said Ditch.	The proportionate amount that each tract of land & each public road, corporate road and railroad is liable for and must pay for the repair of such Ditch.
					Dollars Cts.	Dollars Cts.
Elmer Dahl	NE 1/4 of NE 1/4	31	33	23	570 00	570 00
Ellen A. Kable	SW 1/4 of NE 1/4	31	33	23	300 00	300 00
do	SE 1/4 of NE 1/4	31	33	23	1365 00	1365 00
A. W. Gustafson	NE 1/4 of SE 1/4	31	33	23	1230 00	1230 00
do	SE 1/4 of SE 1/4	31	33	23	300 00	300 00
P. W. Jersperson	S 1/2 of NE 1/4 of NE 1/4	32	33	23	280 00	280 00
Ed & G. Anderson	NW 1/4 of NE 1/4	32	33	23	945 00	945 00
C. J. Swanson	SW 1/4 of NE 1/4	32	33	23	1395 00	1395 00
P. W. Jersperson	SE 1/4 of NE 1/4	32	33	23	1600 00	1600 00
Dam Orr	NE 1/4 of NW 1/4	32	33	23	1225 00	1225 00
do	NW 1/4 of NW 1/4	32	33	23	53 00	53 00
do	SW 1/4 of NW 1/4	32	33	23	1380 00	1380 00
do	SE 1/4 of NW 1/4	32	33	23	820 00	820 00
Ed & G. Anderson	NE 1/4 of SW 1/4	32	33	23	886 50	886 50
do	NW 1/4 of SW 1/4	32	33	23	1518 00	1518 00
A. W. Gustafson	SW 1/4 of SW 1/4	32	33	23	295 00	295 00
C. J. Swanson	SE 1/4 of SW 1/4	32	33	23	963 00	963 00
P. W. Jersperson	NE 1/4 of SE 1/4	32	33	23	125 00	125 00
C. J. Swanson	NW 1/4 of SE 1/4	32	33	23	922 50	922 50
do	SW 1/4 of SE 1/4	32	33	23	1040 00	1040 00
do	SE 1/4 of SE 1/4	32	33	23	1200 00	1200 00
Ellen Holmquist	SW 1/4 of NE 1/4	33	33	23	212 50	212 50
Olw Pearson	NE 1/4 of NW 1/4	33	33	23	30 00	30 00
P. W. Jersperson	SW 1/4 of NW 1/4	33	33	23	1600 00	1600 00
Ellen Holmquist	SE 1/4 of NW 1/4	33	33	23	830 00	830 00
Arthur P. Holmquist	NE 1/4 of SW 1/4	33	33	23	950 00	950 00
P. W. Jersperson	SW 1/4 of SW 1/4	33	33	23	500 00	500 00
John E. Holmquist	SE 1/4 of SW 1/4	33	33	23	450 00	450 00
Wm B Riley	NW 1/4 of SE 1/4	33	33	23	600 00	600 00
John E. Holmquist	S 1/2 of SW 1/4 of SE 1/4	33	33	23	137 50	137 50
County of Anoka	Central Ave Road				12,538 00	12,538 00
Town of Bethel	Bethel & Rice Creek Road in	31	33	23	200 00	200 00
do	Town line road on south line of	32	33	23	750 00	750 00

Damage Paid

STATEMENT SHOWING COST OF REPAIR

 of County Ditch No. 28 Anoka County

TO WHOM PAID	FOR WHAT PAID	AMOUNT PAID	
W. L. Ridge et al	Cost of Preliminary survey	260	82
Register of Deeds	Recording fee	10	00
W. L. Ridge et al	Cost of survey and reports	813	50
Board of Viewers	Services	174	50
U. S. Pratt	Posting Notices	9	00
Attorney for Petitioners	Legal services	200	00
County Attorney	" "	200	00
County Auditor	Auditors fee	250	00
Engineer	Supervision and inspection (estimated)	500	00
Clerk of Court	Fees	6	00
County Board	Per diem and mileage (estimated)	150	00
Anoka Herald	Publications	34	75
Various Persons	Interest on Warrants (estimated)	801	21
do	Extras in expense of construction (estimated)	1605	56
K. C. Richardson	Contract for Construction	47,733	66

We the County Board of Anoka County, Minn., having heretofore determined upon and ordered County Ditch No. 28 County of Anoka

to be repaired, have ascertained the cost thereof and the proportionate amount which each of the foregoing described tracts of land must pay for such repairs. That we have set down opposite to the description of each of said tracts the amount which each was benefitted by the construction of said ditch. That we have ascertained the total amount of benefits to the lands above described by reason of the construction of said ditch was \$ 52,749.00. That the total cost of the repairs of said ditch is the sum of \$ 52,749.00. That the proportion of such cost to such benefits is 100 per cent. That the proportionate amount which each of said tracts of land must pay for the said repairs is 100 per cent of the amount which said tract was benefitted by the construction of said ditch.

That we have computed and set down opposite to each of said tracts the proportionate amount which each of said tracts must pay for such repairs.

That appended hereto is a statement of the cost in detail of the repairs aforesaid.

Witness our hands this 21st day of September 1920

W. L. Ward
W. Bradley
E. Ferguson
E. M. Christian
A. H. Anderson

The County Board of Anoka Co., Minn.