

ANOKA COUNTY
COUNTY DITCH INSPECTION REPORT

DITCH # 31

DATE: 7/8/94

BY: P K Ruud

COMMUNITIES: Columbus

REMARKS:

CSAH # 18

Ditch well defined. Flow to the south, but slow. (Floating weeds against the culvert on the north side of the road.)

181st Ave

Ditch defined, but overgrown with grass. Flow appears to be to the north. Some evidence of slow flow and floating weeds against the culvert on the south side of the road.

Vassar St

Swamp area with tall canary grass. Could not find the culvert under the road or a defined ditch.

ACTIVITIES:

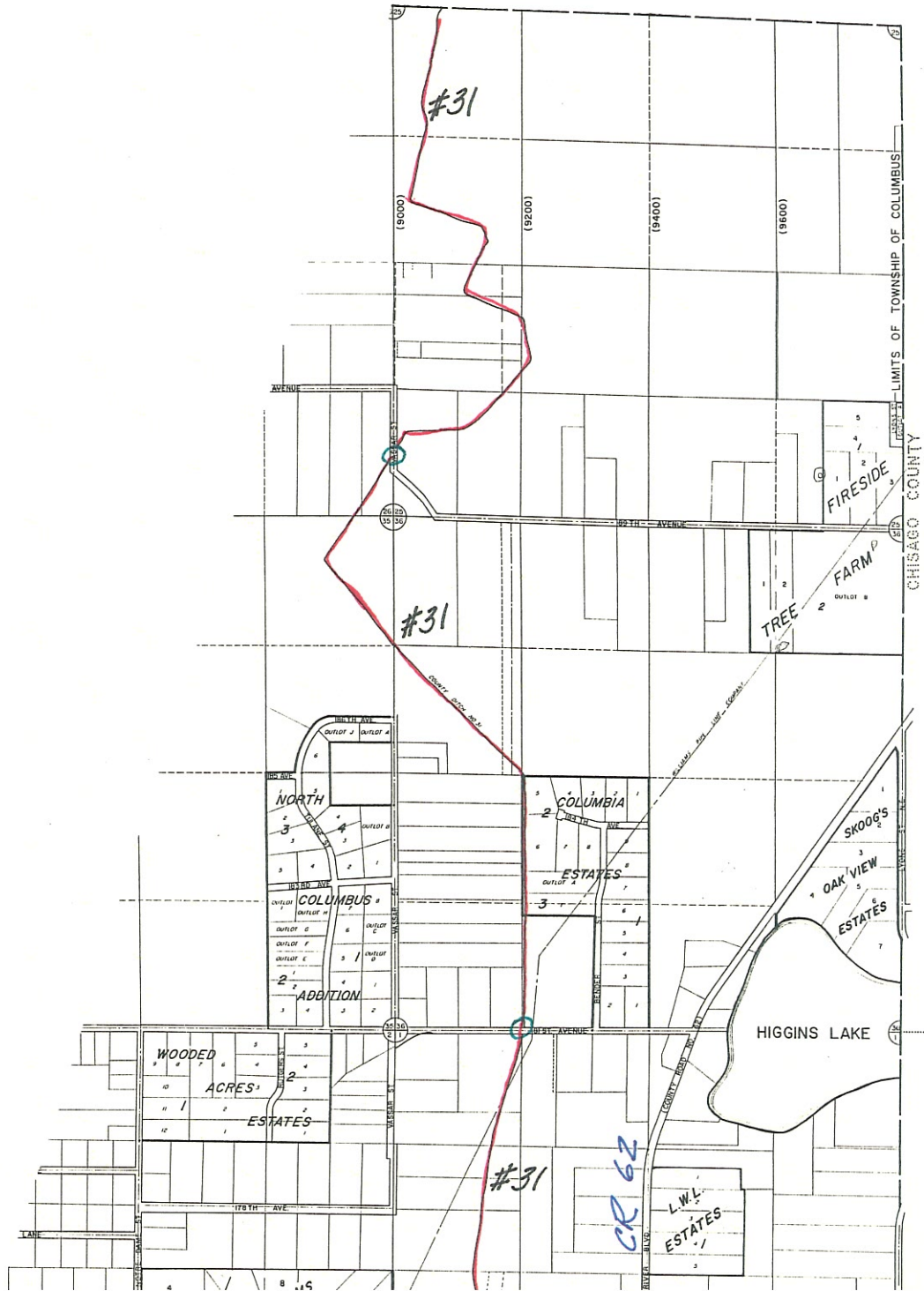

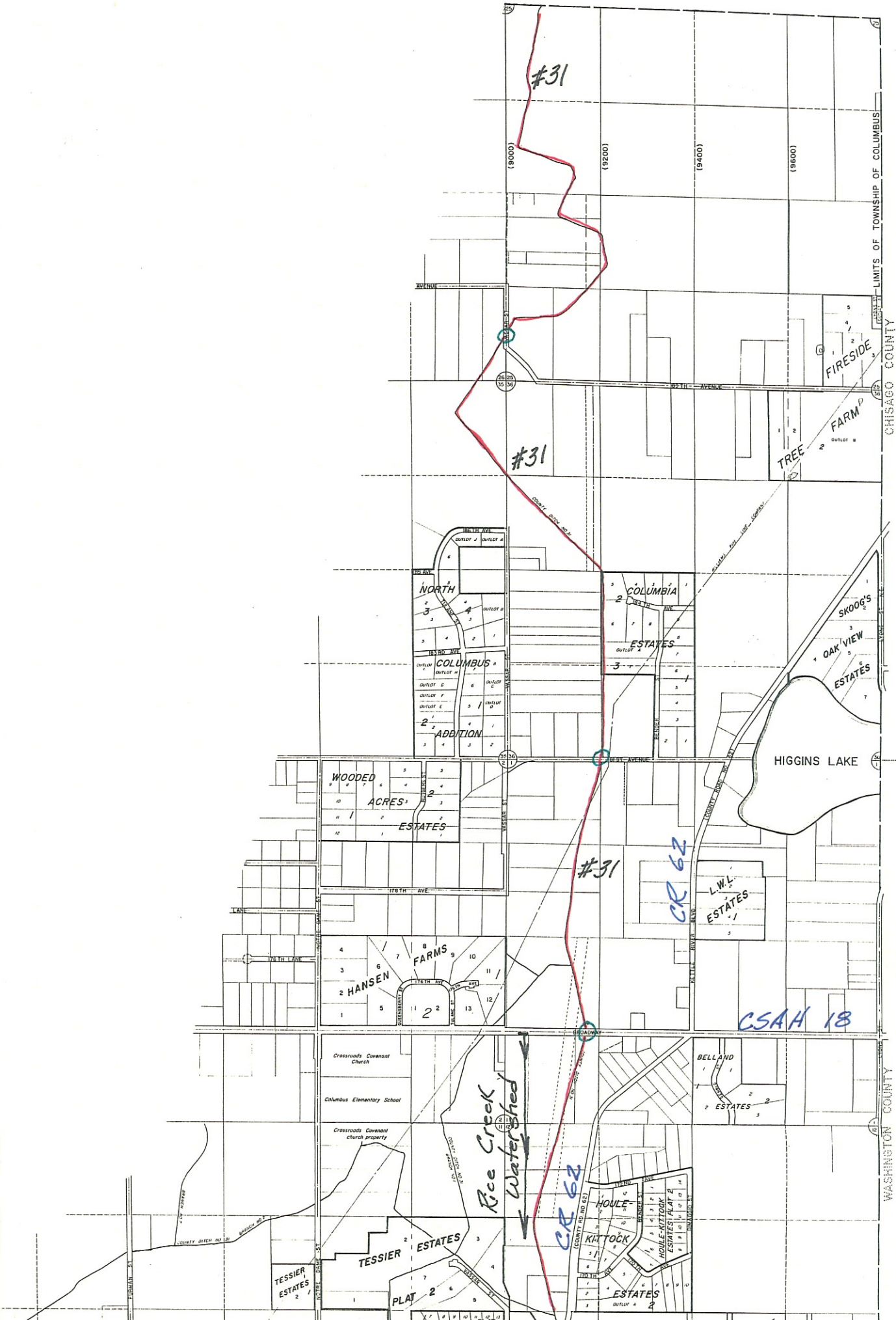

#31

#31

#31

CR 62

CSAH 18

Rice Creek Watershed

FIRESIDE

TREE FARM

NORTH

COLUMBUS

ADDITION

WOODED ACRES

HANSEN FARMS

TESSIER ESTATES

TESSIER ESTATES

TESSIER ESTATES

TESSIER ESTATES

TESSIER ESTATES

COLUMBIA

ESTATES

WOODED ACRES

HANSEN FARMS

HANSEN FARMS

TESSIER ESTATES

TESSIER ESTATES

TESSIER ESTATES

TESSIER ESTATES

TESSIER ESTATES

ESTATES

WOODED ACRES

HANSEN FARMS

HANSEN FARMS

TESSIER ESTATES

TESSIER ESTATES

TESSIER ESTATES

TESSIER ESTATES

TESSIER ESTATES

ESTATES

WOODED ACRES

HANSEN FARMS

HANSEN FARMS

TESSIER ESTATES

TESSIER ESTATES

TESSIER ESTATES

TESSIER ESTATES

TESSIER ESTATES

SKOOG'S

OAK VIEW

HANSEN FARMS

HANSEN FARMS

TESSIER ESTATES

TESSIER ESTATES

TESSIER ESTATES

TESSIER ESTATES

TESSIER ESTATES

HIGGINS LAKE

L.W.L. ESTATES

BELLAND ESTATES

HOULE ESTATES

KITTOCK ESTATES

LIMITS OF TOWNSHIP OF COLUMBUS
CHICAGO COUNTY
WASHINGTON COUNTY

#31

7/2/94

PKR

@ #18

Ditch well defined, flow appeared to be to the south, but slowly. (Floating weeds against culvert on north side of the road.)

@ 181st

Ditch defined but grown over with grass. Flow appears to be to the north. Some evidence of slow flow and floating weeds against culvert on south side of road.

@ Vassar St.

Swamp area, tall canary grass - could not find culvert under road, or defined ditch.

20. Have other local units or private parties performed maintenance work on the ditch?
Yes _____ No ; List parties: _____

21. Have the alignment, grade, bottom width, or bridge or culvert crossings been materially changed from the original or improved construction, without going through formal ditch proceedings? Yes _____ No

22. Is the ditch inspected annually _____; every 2-5 years _____; every 5-10 years; only when a problem arises ; or never _____? Year of last inspection: unknown

23. Approximate percentage of the ditch's contributing drainage area that is currently urbanized: 24 %; rural: 76 %

24. Have any substantial areas of wetlands originally totally drained by the ditch reestablished themselves due to lack of ditch maintenance? Yes _____ No

25. What is the general condition of the ditch?

- a. well-maintained _____
- b. fairly well-maintained _____
- c. poorly maintained
- d. very poorly maintained _____
- e. functionally abandoned _____

26. Describe the existing condition of the ditch, including erosion/sedimentation problems:
Ditch running fair, some weeds & brush choked areas.

27. Does the ditch continue to serve a useful purpose to one or more properties? Yes
No _____; Estimated acres of agricultural land currently benefitting: 319

28. What plans are there for future management of the ditch? A. Monitor the ditch for problems that occur, such as deadfalls, unapproved culverts/crossings, or filling, that block or impede the normal flow. B. Review, with municipalities & the WMO's, the impact of new development on the drainage system. C. Monitor & repair/replace drainage structures at county highway crossed by the ditch.

29. Additional comments or recommendations for statutory changes: _____

- A. Need legislation that allows for maintenance of the county ditch system
- B. Need changes in county ditch legislation that provides for a method (s) of assessing property within a drainage area to pay for approved repairs or improvements.

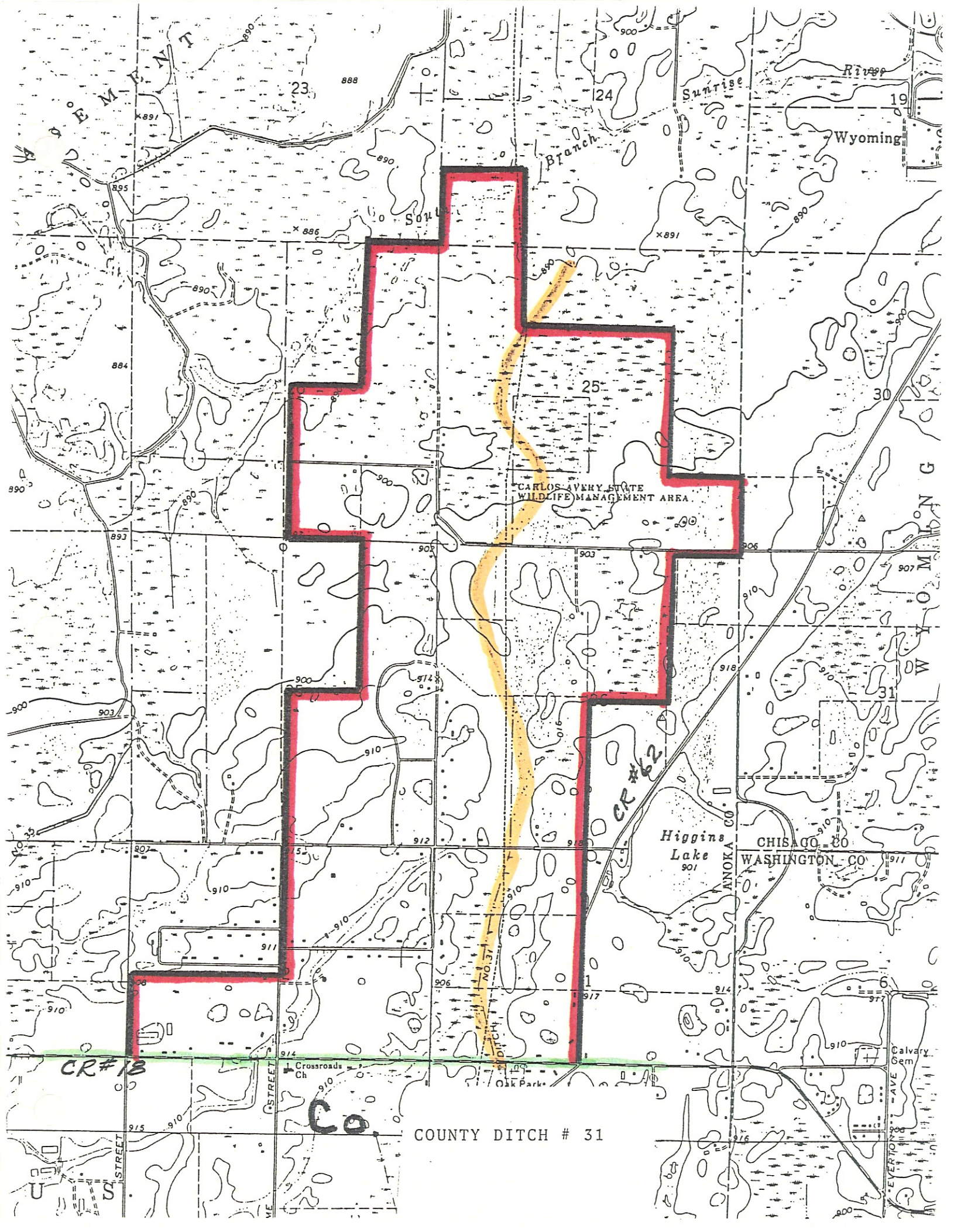

CARLOS AVERY STATE WILDLIFE MANAGEMENT AREA

Higgins Lake

CHISAGO CO - ILLINOIS
WASHINGTON CO - ILLINOIS

COUNTY DITCH # 31

CR #13

CR #62

DITCH NO. 31

Co

Crossroads Ch

Oak Park

Calvary Cem

EVERTON AVE

