

County
Ditch
No. 31_C
26 25

County
Ditch
No. 31_B
35 36

County
Ditch
No. 31_A

NOTE: Culvert No. 3 is north of the expected location.

NOTE: Only that part of County Ditch No. 31 lying outside of the Rice Creek Watershed District and lying north of County State Aid Highway No. 18 was surveyed, per County Ditch Engineer's request.



NOTE: Only that part of County Ditch No. 31 lying outside of the Rice Creek Watershed District and lying north of County State Aid Highway No. 18 was surveyed, per County Ditch Engineer's request.

NOTE: Culvert No. 5 lies north of the expected location.

Culvert No. 5

Culvert No. 4

COLUMBIA NORTH 31B

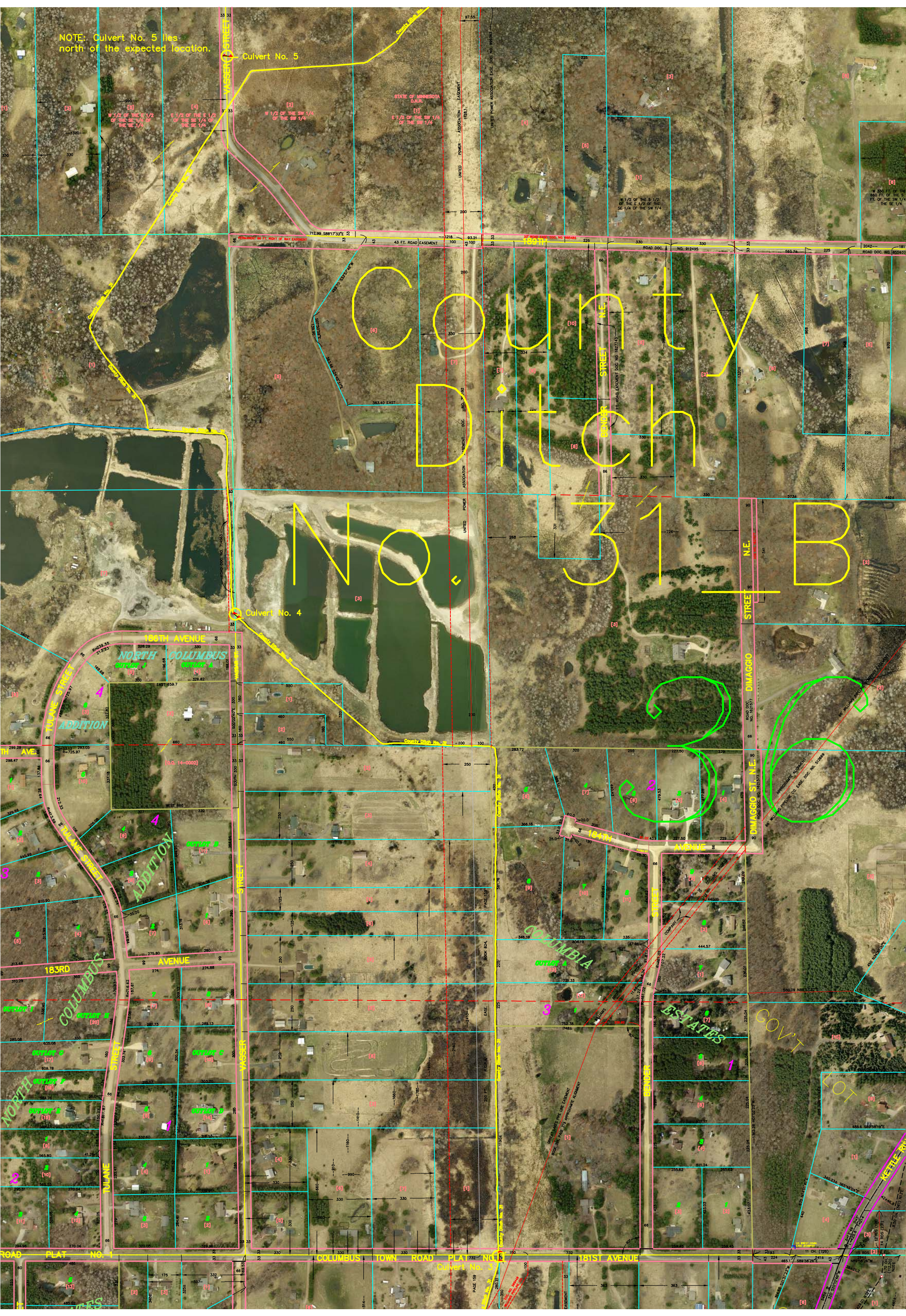

W 1/2 OF THE S 1/2 OF THE SW 1/4 OF THE SE 1/4

E 1/2 OF THE E 1/2 OF THE SW 1/4 OF THE SE 1/4

W 1/2 OF THE SW 1/4 OF THE SW 1/4

STATE OF MINNESOTA DRAIN

E 1/2 OF THE SW 1/4 OF THE SW 1/4

W 1/2 OF THE S 1/2 OF THE E 1/2 OF THE SW 1/4 OF THE SE 1/4

W 3/4 OF THE S 1/4 OF THE SW 1/4 OF THE SE 1/4

County High No. 3

County High No. 3

County High No. 3

County High No. 3

186TH AVENUE

183RD AVENUE

187TH AVENUE

ROAD PLAT NO. 1 COLUMBUS TOWN ROAD PLAT NO. 1 181ST AVENUE



LIMITS OF CITY OF COLUMBUS

County Ditch No. 31

County Ditch No. 12

Bridge-1

AVENUE

NOTE: Culvert No. 5 lies north of the expected location.

Culvert No. 5

W 1/2 OF THE S 1/2 OF THE SE 1/4 OF THE SW 1/4

E 1/2 OF THE S 1/2 OF THE SE 1/4 OF THE SW 1/4

W 1/2 OF THE SW 1/4 OF THE SW 1/4

STATE OF MINNESOTA D.M.R.

UNITED POWER ASSOCIATION EASEMENT DOC. NO. 405818

UNITED POWER ASSOCIATION EASEMENT DOC. NO. 405818

APPROXIMATE IN PLACE POWERLINE LOCATION PER AERIAL

RURAL COOPERATIVE POWER ASSOC. EASE. BOOK B7A, PAGE 223

RURAL COOPERATIVE POWER ASSOC. EASE. BOOK B7A, PAGE 223

EASEMENT B-20-75

COLUMBUS ASSOCIATION RELEASE