

Ditch No. 39

8

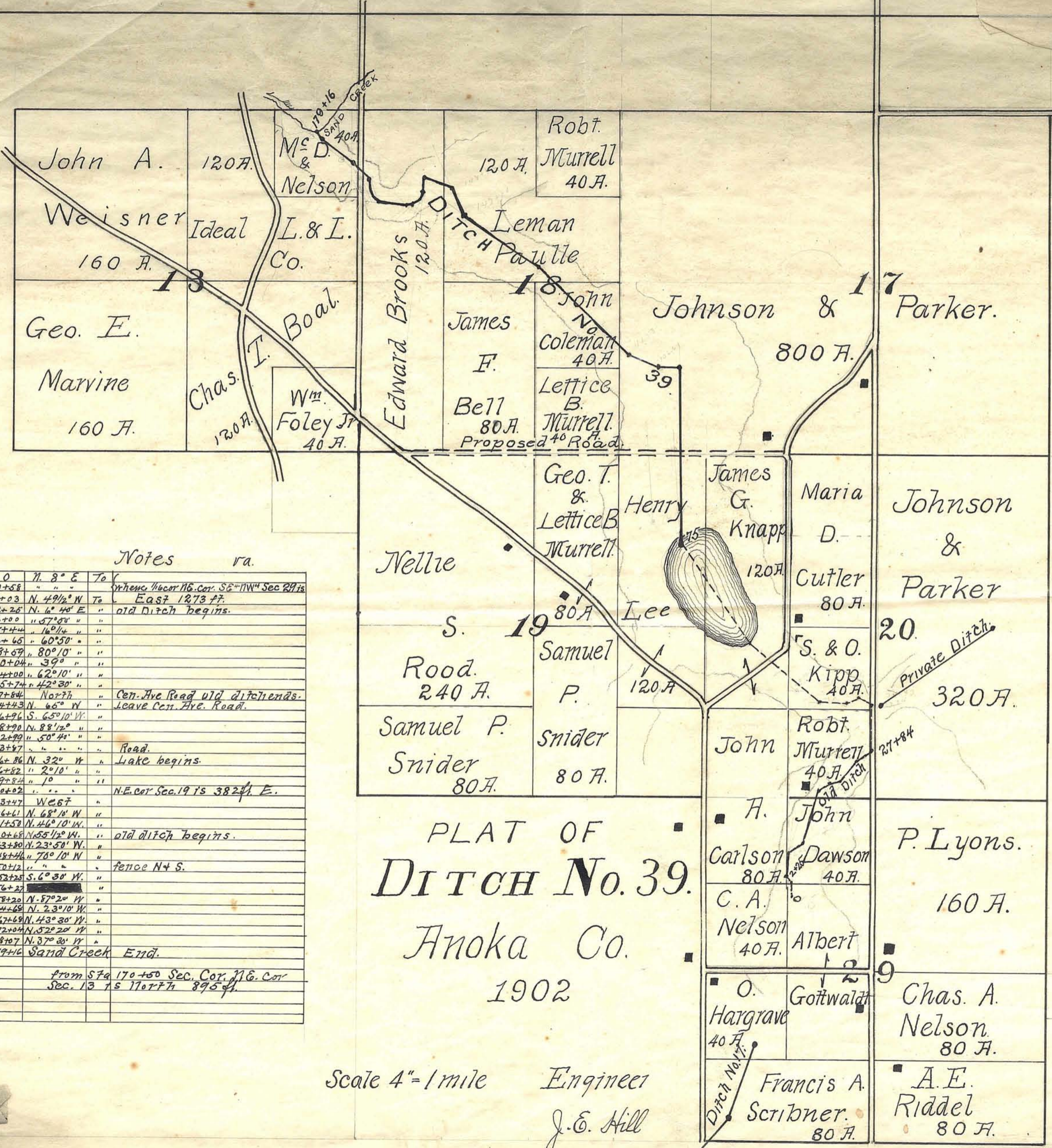

Notes

0	N. 8° E.	To	
0+58	"	"	When 1/4 cor. 16. Cor. SE 1/4 NW 1/4 Sec 24 is
1+03	N. 49 1/2° W.	To	East 1273 ft.
2+26	N. 16° 40' E.	"	old ditch begins.
6+00	" 67° 50' "	"	"
8+44	" 16° 1/2' "	"	"
16+65	" 60° 50' "	"	"
18+69	" 80° 10' "	"	"
20+04	" 39° "	"	"
24+00	" 62° 10' "	"	"
25+74	" 42° 30' "	"	"
27+64	North	"	Cent. Ave. Road old ditch ends.
34+43	N. 65° W.	"	Leave Cent. Ave. Road.
36+96	S. 65° 10' W.	"	"
38+90	N. 88 1/2° "	"	"
42+99	" 50° 40' "	"	"
52+87	"	"	Road.
56+86	N. 32° W.	"	Lake begins.
76+82	" 2° 10' "	"	"
89+84	" 1° "	"	"
90+02	"	"	N.E. cor. Sec. 19 is 382 1/2 E.
103+47	West	"	"
106+61	N. 68° 1/2' W.	"	"
111+50	N. 46° 10' W.	"	"
130+68	N. 55 1/2° W.	"	old ditch begins.
143+80	N. 23° 50' W.	"	"
144+46	" 70° 10' W.	"	"
150+12	"	"	fence N + S.
153+25	S. 6° 30' W.	"	"
156+27	"	"	"
158+20	N. 87° 20' W.	"	"
164+68	N. 23° 10' W.	"	"
167+69	N. 43° 30' W.	"	"
172+04	N. 52° 20' W.	"	"
178+07	N. 37° 30' W.	"	"
179+16	Sand Creek	End.	"

PLAT OF
DITCH No. 39.
Anoka Co.
1902

Scale 4" = 1 mile
Engineer
J. E. Hill

T-31 P-23