

22

23

24

27

26

25

34

35

36

County Ditch No. 48_D

County Ditch No. 48_B

County Ditch No. 48_A

County Ditch No. 48_C

HIGHLAND

MAYES

ABERTON

HIGHTWALE

MEADOWS

SPAR'S CEDAR

CRICK ESTATES

ST. PATRICK'S

JONES

ESTATES

UNDEVELOPED

HURMAN

ESTATES

GOV'T LOT

GOV'T LOT

GOV'T LOT

GOV'T LOT

GOV'T LOT

GOV'T LOT

GOV'T LOT

GOV'T LOT

GOV'T LOT

GOV'T LOT

GOV'T LOT

GOV'T LOT

GOV'T LOT

GOV'T LOT

GOV'T LOT

INDUSTRIAL

PARK

SWAN LAKE

SWAN LAKE

SWAN LAKE

SWAN LAKE

SWAN LAKE

SWAN LAKE

SWAN LAKE

SWAN LAKE

SWAN LAKE

SWAN LAKE

SWAN LAKE

SWAN LAKE

SWAN LAKE

SWAN LAKE

SWAN LAKE

SWAN LAKE

SWAN LAKE

SWAN LAKE

SWAN LAKE

SWAN LAKE

SWAN LAKE

SWAN LAKE

SWAN LAKE

PATTONS

ESTATES

ESTATES

ESTATES

ESTATES

ESTATES

ESTATES

ESTATES

ESTATES

ESTATES

ESTATES

ESTATES

ESTATES

ESTATES

ESTATES

ESTATES

ESTATES

ESTATES

ESTATES

ESTATES

ESTATES

JOSEPH GROVE

ESTATES

ESTATES

ESTATES

ESTATES

ESTATES

ESTATES

ESTATES

ESTATES

ESTATES

ESTATES

ESTATES

ESTATES

ESTATES

ESTATES

ESTATES

ESTATES

ESTATES

ESTATES

ESTATES

ESTATES

ESTATES

ESTATES

ESTATES

GALLAGHER

ABERTON

ESTATES

ESTATES

ESTATES

ESTATES

ESTATES

ESTATES

ESTATES

ESTATES

ESTATES

TERRY

ESTATES

ESTATES

ESTATES

ESTATES

ESTATES

ESTATES

ESTATES

ESTATES

ESTATES

ESTATES

MAYES

ESTATES

ESTATES

ESTATES

ESTATES

ESTATES

ESTATES

ESTATES

ESTATES

ESTATES

ESTATES

10-17

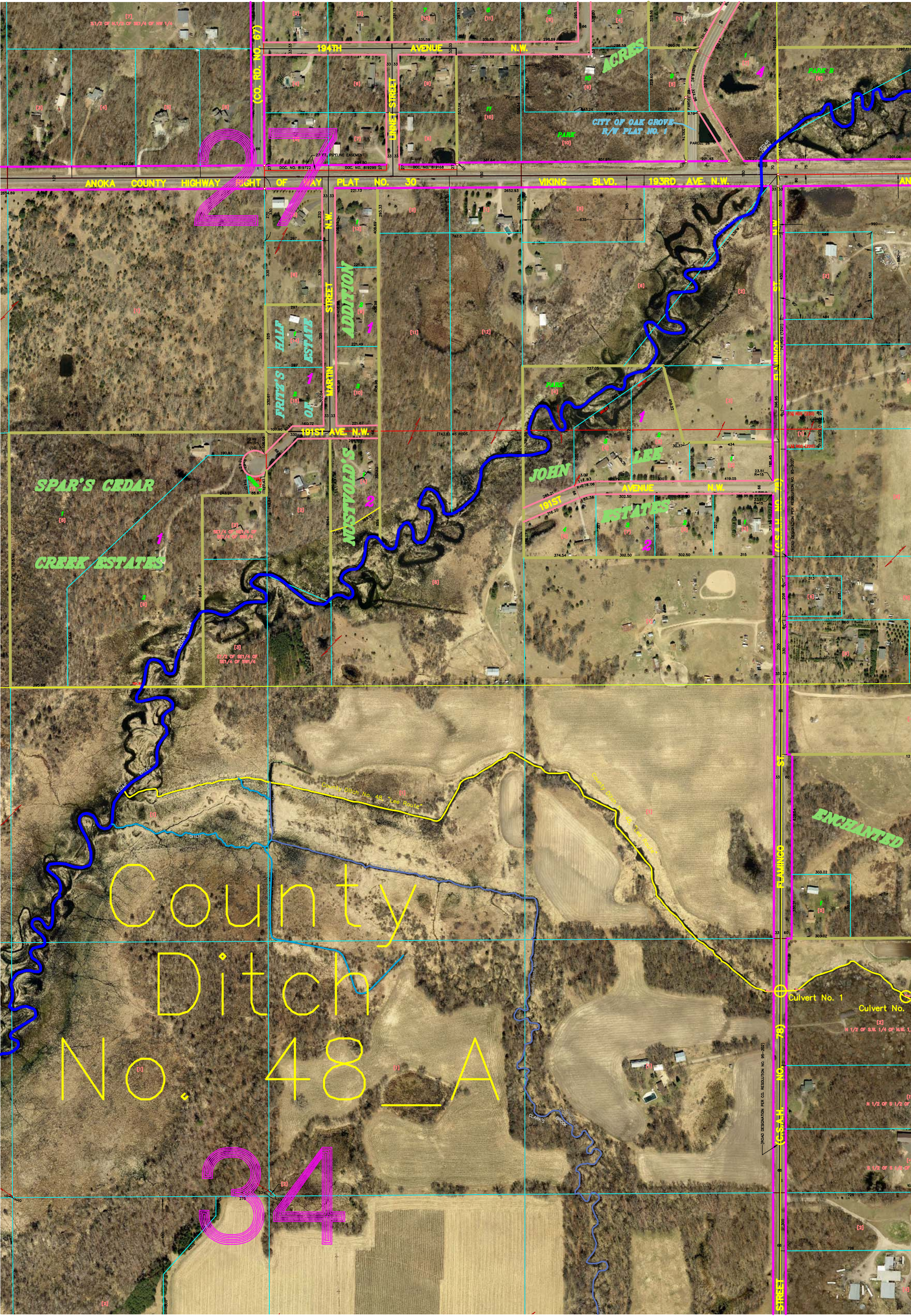

County
Ditch
No. 48 - A

34

27

ACRES

CITY OF OAK GROVE
R/W PLAT NO. 1

ENCHANTED

JOHN LEE
ESTATES

SPAR'S CEDAR
CREEK ESTATES

MUSTVOLD'S

FRITZ'S HALF
OF ESTATE

FLAMINGO STREET
(C.S.A.H. NO. 78)

ELMWOOD STREET
(C.S.A.H. NO. 79)

(CO. RD. NO. 67)

ANOKA COUNTY HIGHWAY RIGHT OF WAY PLAT NO. 30

194TH AVENUE N.W.

191ST AVENUE N.W.

193RD AVENUE N.W.

MARTIN STREET

CLUNET STREET

Culvert No. 1
N 1/2 OF S.W. 1/4 OF N.W. 1

(ROAD DESIGNATION PER CO. RESOLUTION NO. 99-292)

27 FT. PIPELINE EASEMENT

DOC. NO. 819722

DOC. NO. 819290

DOC. NO. 819168

DOC. NO. 819168

DOC. NO. 819168

DOC. NO. 819168

DOC. NO. 819168

DOC. NO. 819168

DOC. NO. 819168

DOC. NO. 819168

DOC. NO. 819168

DOC. NO. 819168

DOC. NO. 819168

DOC. NO. 819168

DOC. NO. 819168

DOC. NO. 819168

DOC. NO. 819168

DOC. NO. 819168

DOC. NO. 819168

DOC. NO. 819168

DOC. NO. 819168

DOC. NO. 819168

DOC. NO. 819168

DOC. NO. 819168

DOC. NO. 819168

DOC. NO. 819168

DOC. NO. 819168

DOC. NO. 819168

DOC. NO. 819168

DOC. NO. 819168

DOC. NO. 819168

DOC. NO. 819168

DOC. NO. 819168

DOC. NO. 819168

DOC. NO. 819168

DOC. NO. 819168

DOC. NO. 819168

DOC. NO. 819168

DOC. NO. 819168

DOC. NO. 819168

DOC. NO. 819168

DOC. NO. 819168

DOC. NO. 819168

DOC. NO. 819168

DOC. NO. 819168

DOC. NO. 819168

DOC. NO. 819168

DOC. NO. 819168

DOC. NO. 819168

DOC. NO. 819168

DOC. NO. 819168

DOC. NO. 819168

DOC. NO. 819168

DOC. NO. 819168

DOC. NO. 819168

DOC. NO. 819168

DOC. NO. 819168

DOC. NO. 819168

DOC. NO. 819168

DOC. NO. 819168

DOC. NO. 819168

DOC. NO. 819168

DOC. NO. 819168

DOC. NO. 819168

DOC. NO. 819168

DOC. NO. 819168

DOC. NO. 819168

DOC. NO. 819168

DOC. NO. 819168

DOC. NO. 819168

DOC. NO. 819168

DOC. NO. 819168

DOC. NO. 819168

DOC. NO. 819168

DOC. NO. 819168

DOC. NO. 819168

DOC. NO. 819168

DOC. NO. 819168

DOC. NO. 819168

DOC. NO. 819168

DOC. NO. 819168

DOC. NO. 819168

DOC. NO. 819168

DOC. NO. 819168

County Ditch No. 48 B

35

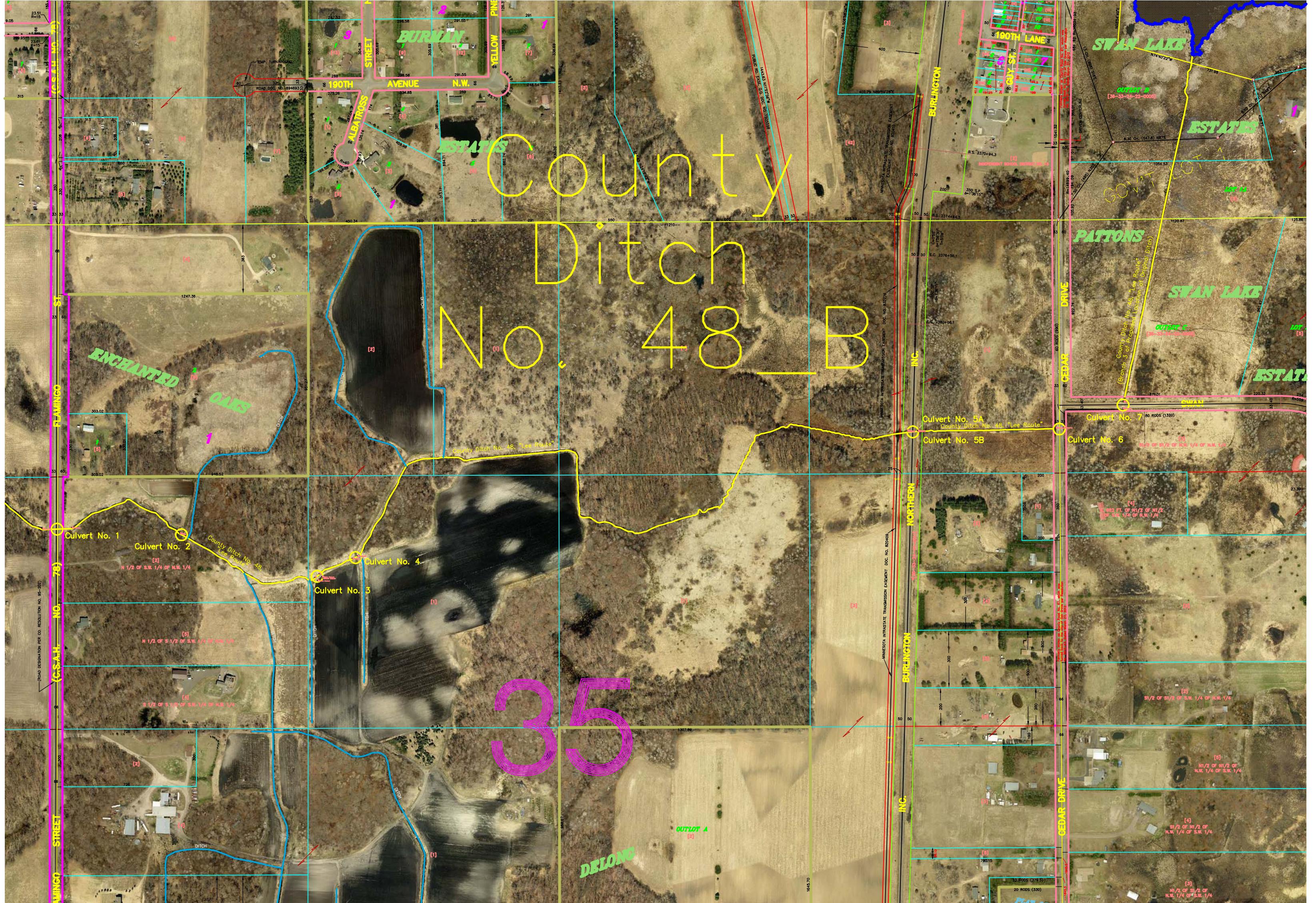

County Ditch No 48

24

Location of Ditch 48
Per Original Location
Note: No Evidence Was
Found That This Section
Of The Ditch Was Built

Location of Ditch 48
Per Original Location
Note: No Evidence Was
Found That This Section
Of The Ditch Was Built



25

5