

ANOKA COUNTY

COUNTY DITCH INSPECTION REPORT

DITCH # 50

DATE: 7/18/94

BY: P K Ruud

COMMUNITIES: Burns

REMARKS:

C R # 66

The ditch in this area is in a drain tile. The inlet to the tile is about 1/4 mile west of C R # 66.. The outlet is to the east of the houses located east of C R # 66 and south of Verde Valley Road.

There have been failures of the tile, east of C R # 66, within the past two years. County Highway crews have assisted in filling the areas of settlement.

ACTIVITIES:

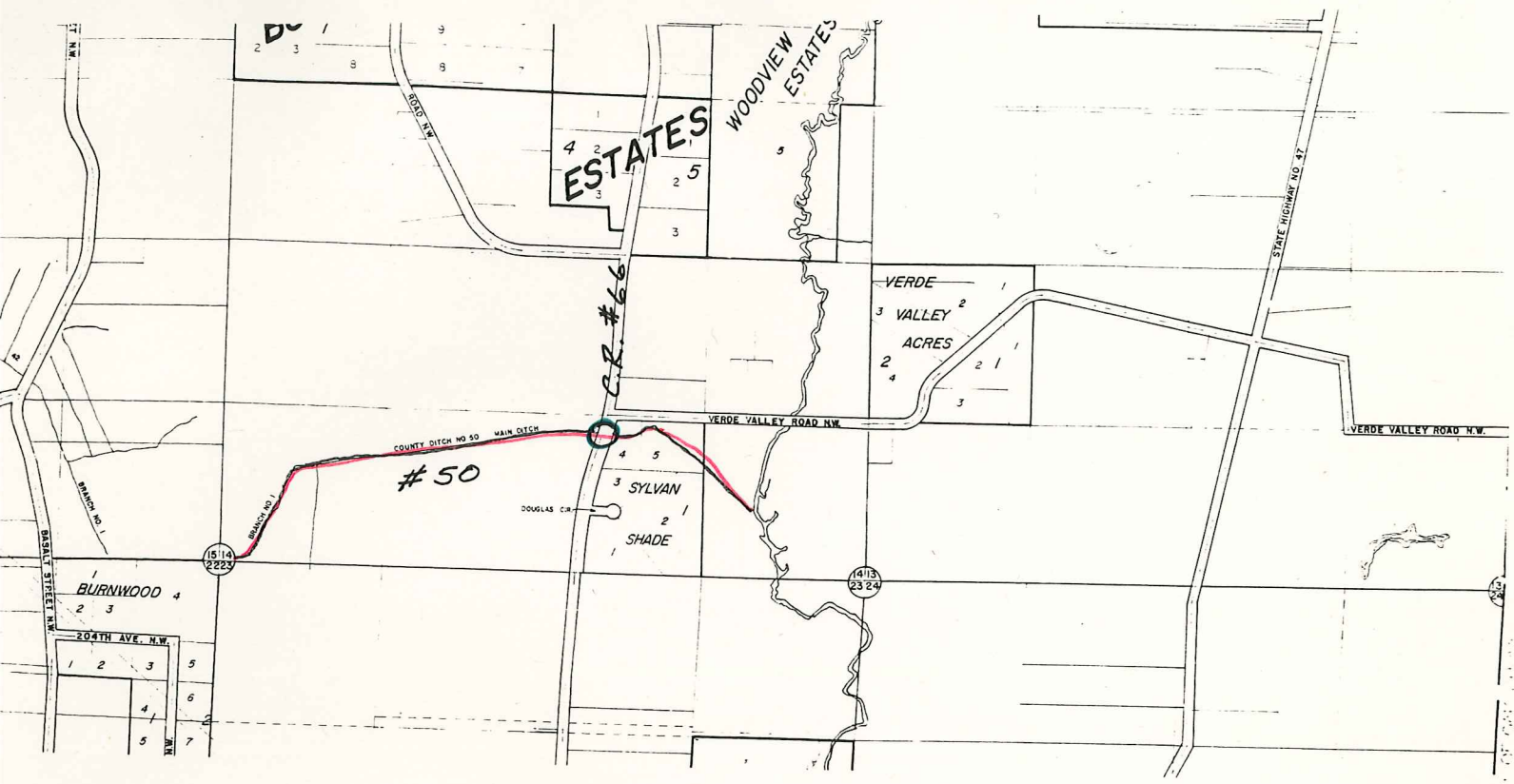

CO DIT #50