

County
Ditch
No. 51

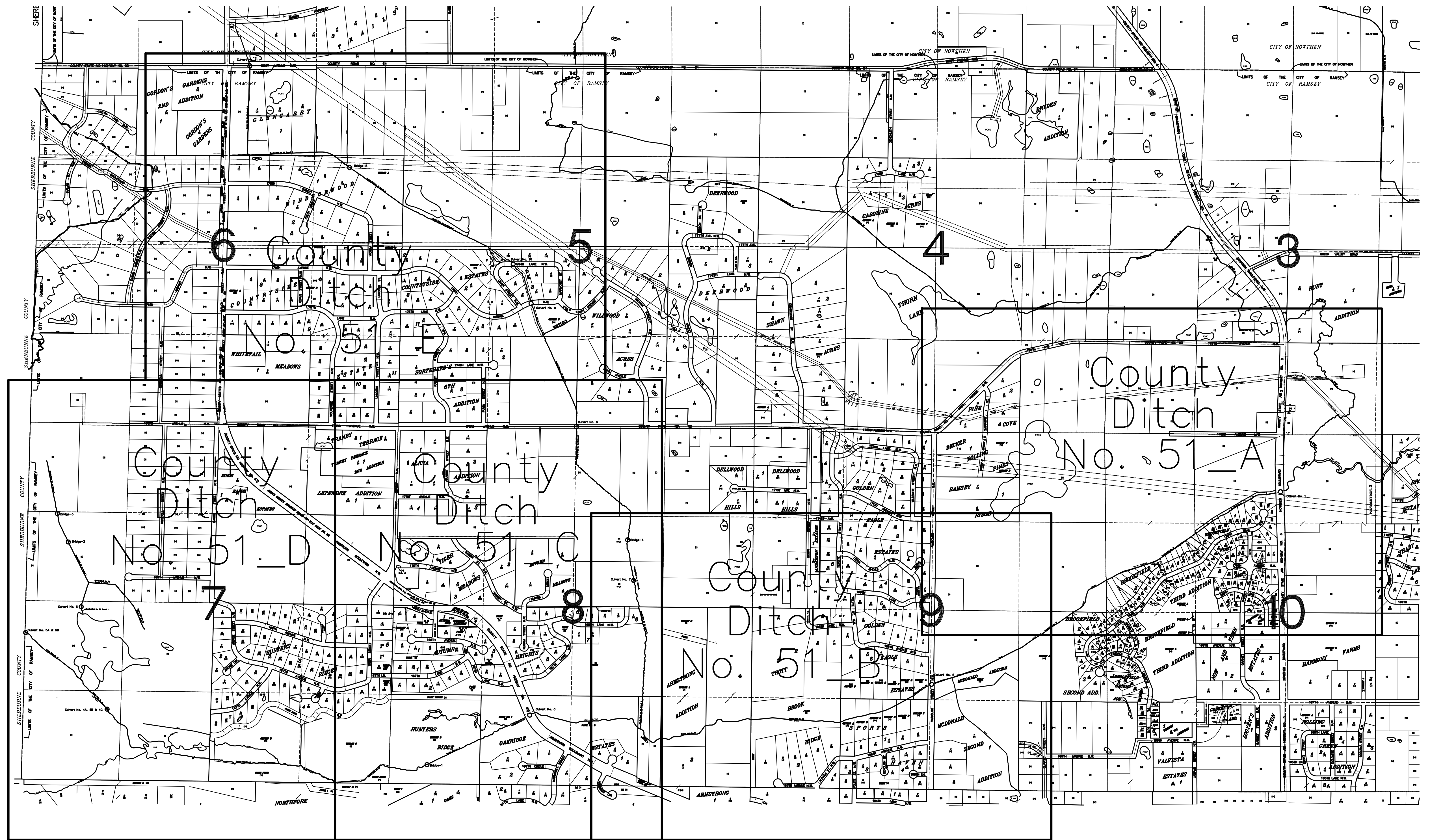

County Ditch

NO. 5A



BECKER
ROLLING
RAMSEY
RIDGE

COVE

BROOKFIELD

THIRD ADDITION

BROOKFIELD
FIRST

170TH AVENUE N.W.

169TH AVENUE N.W.

GARNET ST N.W.

LANE N.W.

COUNTY STATE AID HIGHWAY NO. 6

COUNTY STATE AID HIGHWAY NO. 5

COUNTY ROAD NO. 63 175TH AVENUE N.W.

173RD AVENUE N.W.

Culvert No. 1

ADDITION



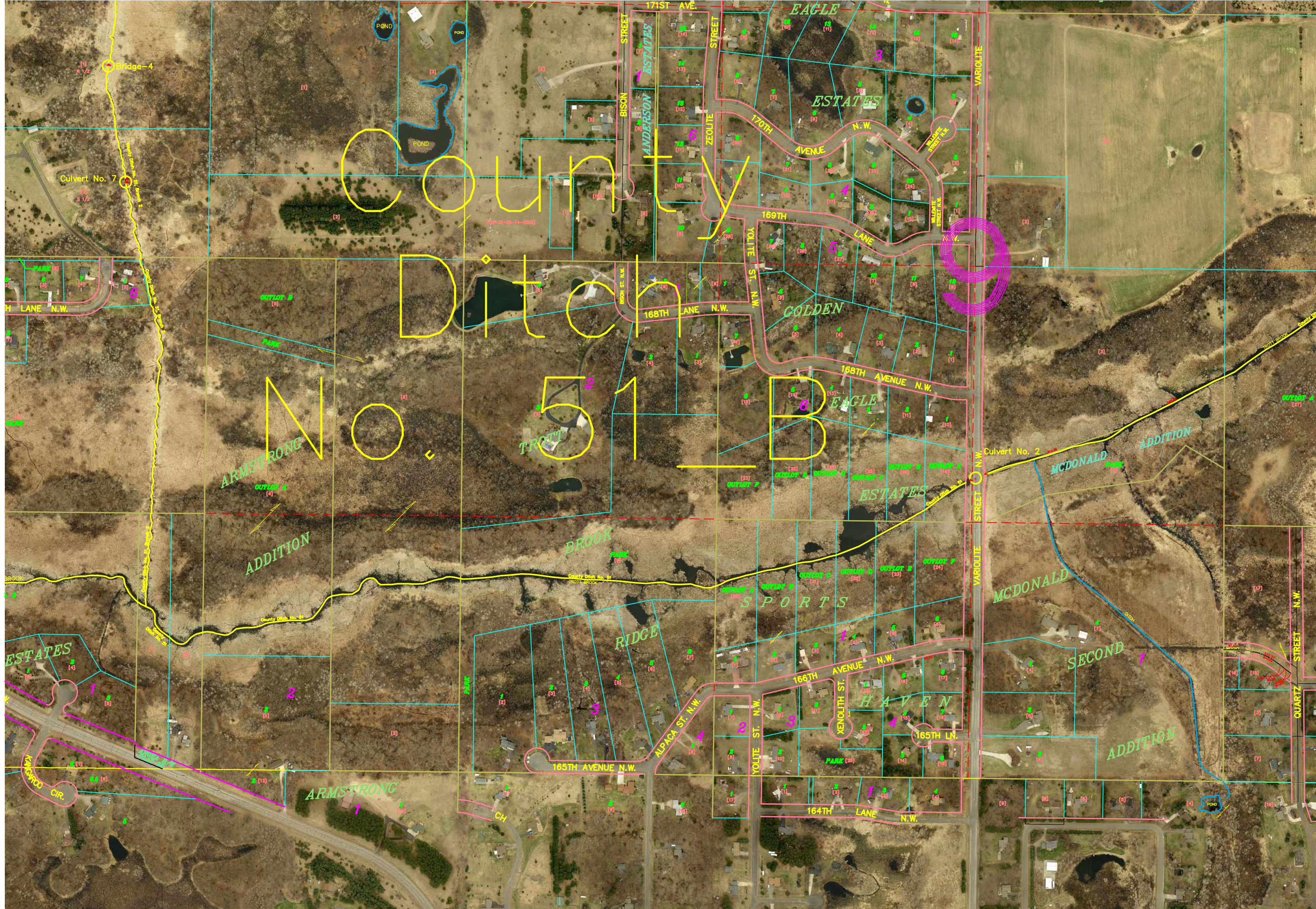

Blount County

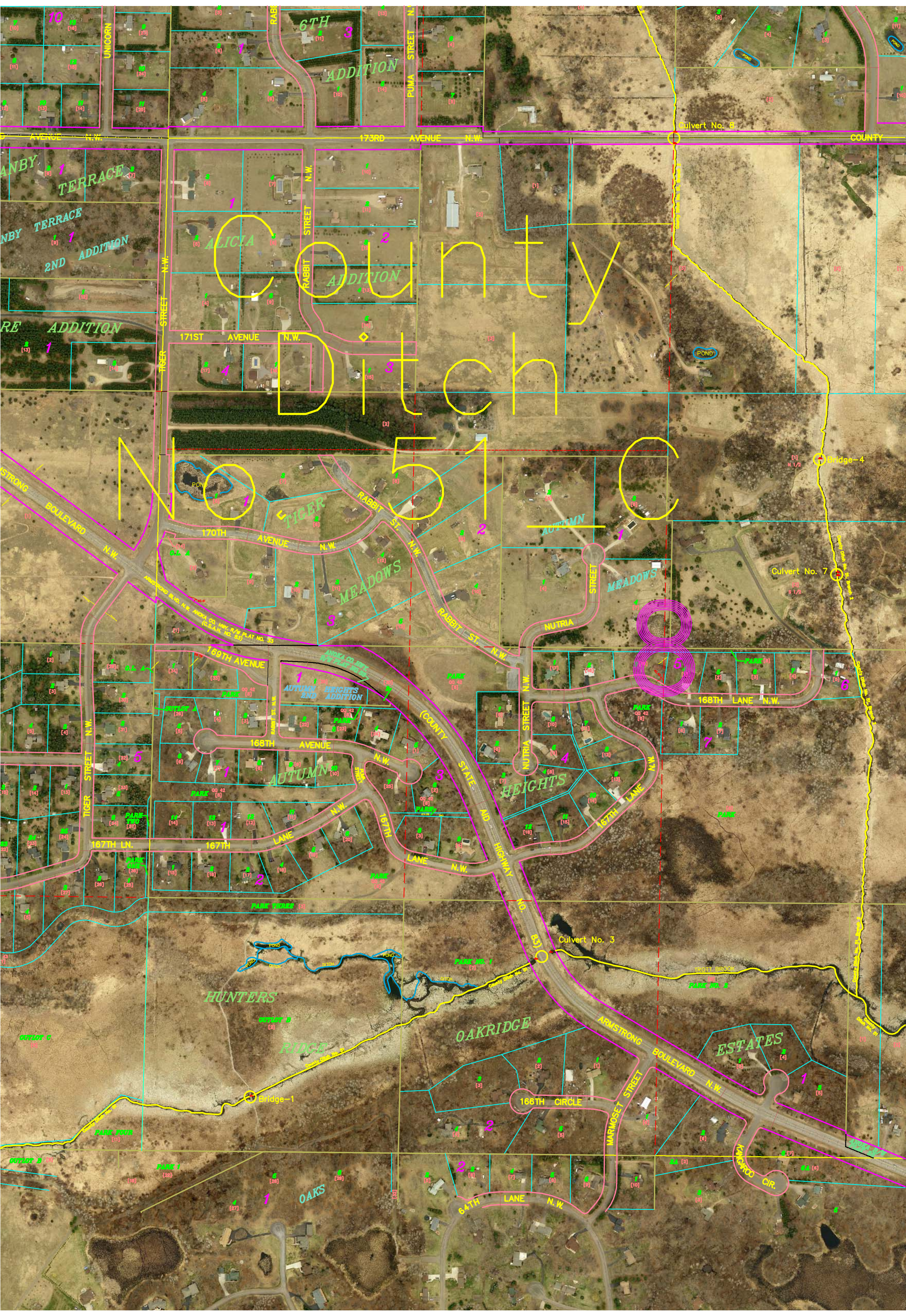

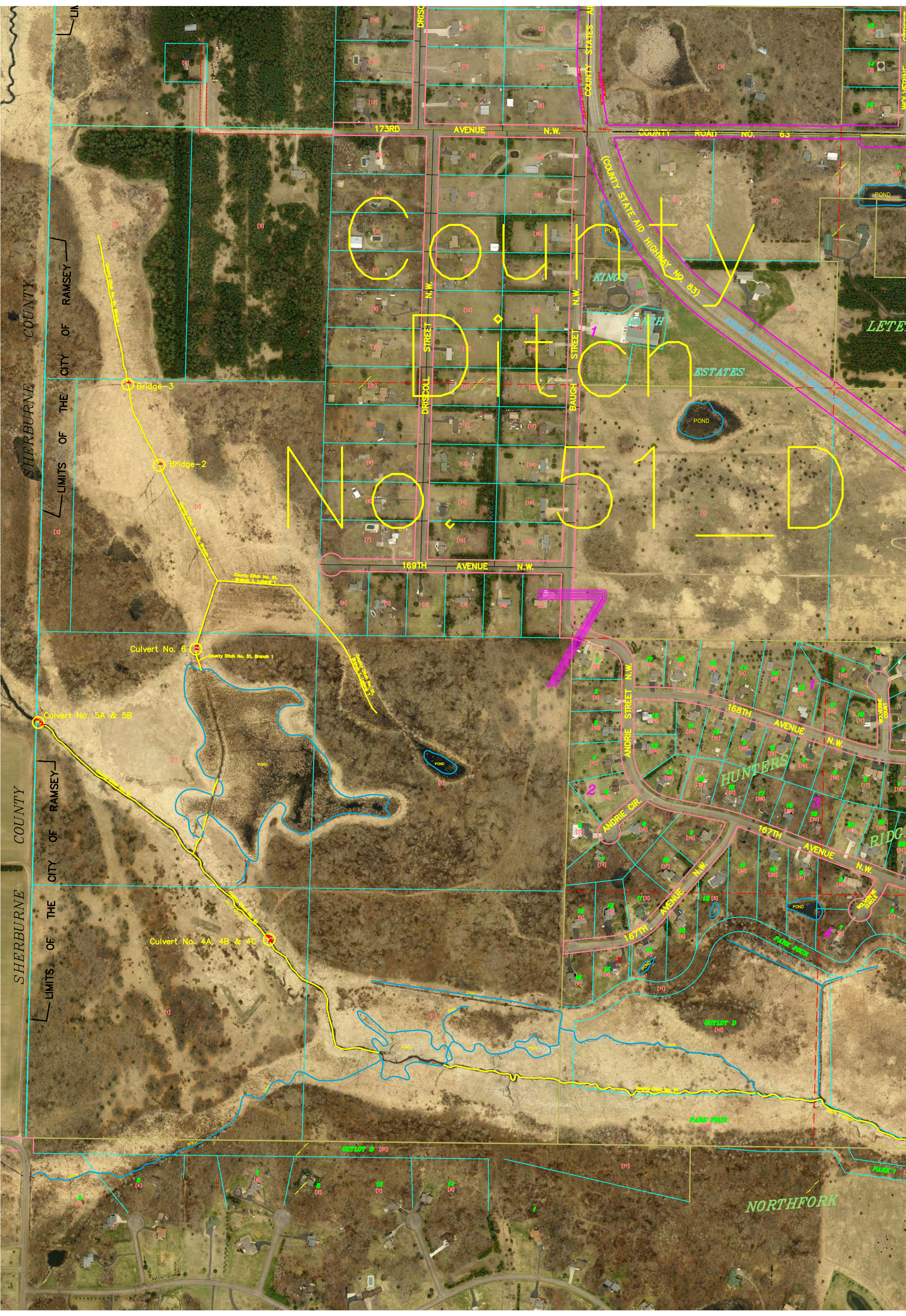

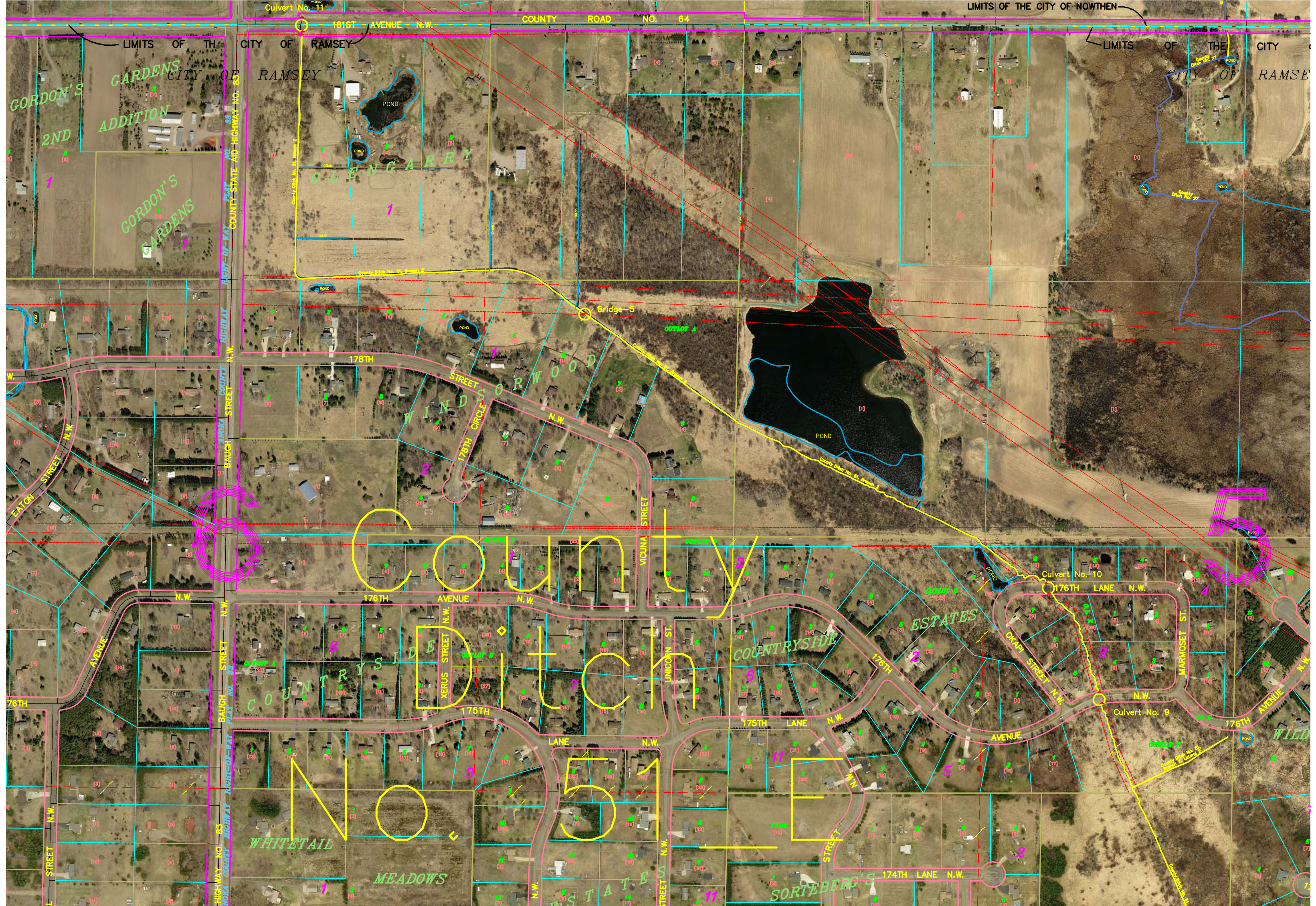

Culvert No. 11

LIMITS OF THE CITY OF NOWTHEN

181ST AVENUE N.W.

COUNTY ROAD NO. 64

LIMITS OF THE CITY OF RAMSEY

LIMITS OF THE CITY OF RAMSEY

GORDON'S GARDENS
2ND ADDITION
GORDON'S GARDENS

RAMSEY
POND
CLENGARRY

Bridge-5

178TH

WINDSORWOOD
178TH CIRCLE N.W.

POND

EATON STREET N.W.

1

2

3

4

5

5

176TH AVENUE N.W.

176TH

COUNTRYSIDE

XERUS STREET N.W.

175TH

COUNTRYSIDE ESTATES

176TH

Culvert No. 10

176TH LANE N.W.

Culvert No. 9

176TH AVENUE N.W.

WHITETAIL

MEADOWS

175TH LANE N.W.

175TH LANE N.W.

176TH AVENUE N.W.

176TH AVENUE N.W.

176TH AVENUE N.W.

176TH

WHITETAIL MEADOWS

175TH LANE N.W.

175TH LANE N.W.

176TH AVENUE N.W.

176TH AVENUE N.W.

176TH AVENUE N.W.

176TH AVENUE N.W.

176TH AVENUE N.W.

176TH AVENUE N.W.

176TH AVENUE N.W.

SORTEBERG'S

174TH LANE N.W.