

N 1/2 SEC. 7, T. 32, R. 23

TOWNSHIP OF HAM LAKE

THIS IS A COMPILATION OF RECORDS AS THEY APPEAR IN THE ANOKA COUNTY OFFICES AFFECTING THE AREA SHOWN. THIS DRAWING IS TO BE USED ONLY FOR REFERENCE PURPOSES AND THE COUNTY IS NOT RESPONSIBLE FOR ANY INACCURACIES HEREIN CONTAINED.

73007

12

15

14

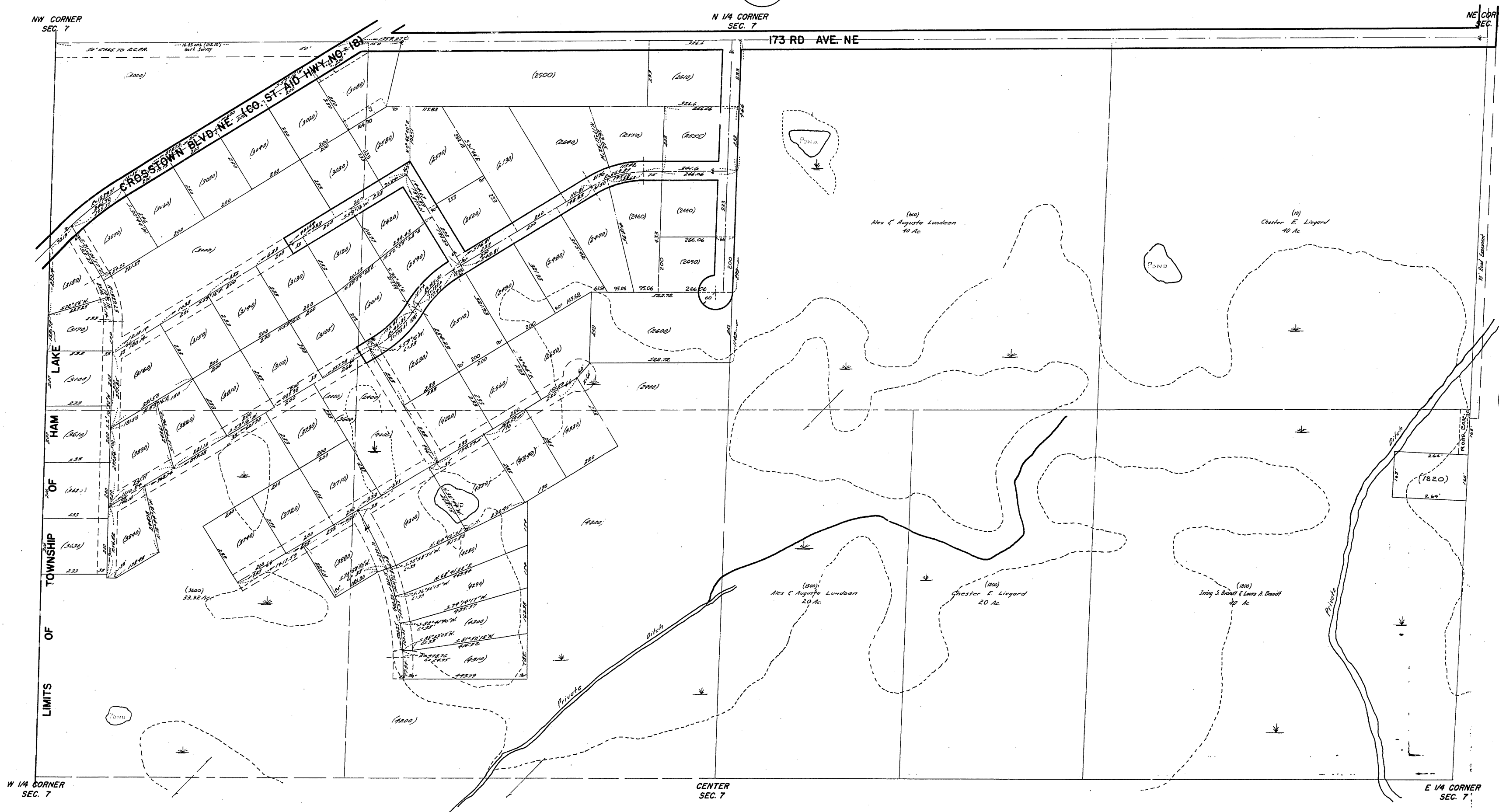

204 10-11-72
 205 9-10-72
 206 1-1-72
 207 5-28-72
 208 1-1-72
 209 1-17-70
 210 10-9-68
 211 12-9-67
 212 4-28-66
 213 8-2-65
 214 3-2-57