

ANOKA COUNTY

COUNTY DITCH INSPECTION REPORT

DITCH #65

DATE: 7/19/94

BY: P K Ruud

COMMUNITIES: Burns

REMARKS:

185th Avenue

Ditch well defined and flowing. Driveway next to cross culverton the south side of 185th. Some washout along the driveway.

191st Avenue

Ditch defined and flowing.

ACTIVITIES:

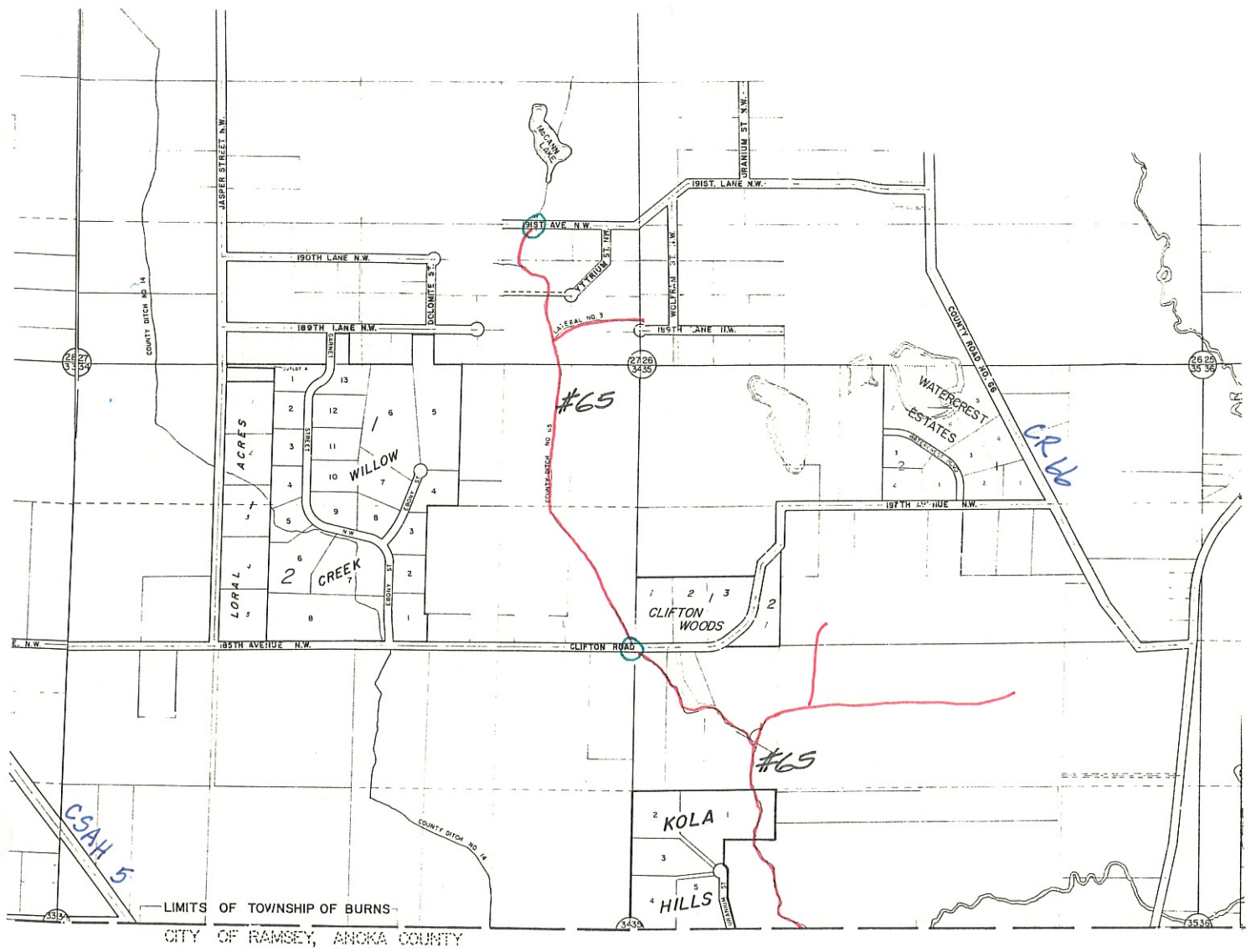

CO DIT #65

#65

7/19/94

PKR

135th Ave. NW.
~~(Cliffon Rd.)~~

Ditch defined & flowing.
Driveway next to cross
culvert, south side, with
washout & silt in ditch.

191st Ave NW

Ditch defined & flowing.

PUBLIC DRAINAGE DITCH INVENTORY FORM
(Laws of 1990, Chapter 601, Section 27)

1. Drainage authority name: Anoka County (Burns)
2. Drainage ditch name and number: #65
3. Ditch location and drainage area boundary: (shown on attached quadrangle map)
4. Drainage area in acres: 1680 ; Benefitted area in acres: 579
5. Approximate length in miles: Open Ditch 2.53 Buried Tile 0
6. Year constructed: 1921 ; Original cost: \$ 7254.88
7. Are original plans on file? Yes No ; Location: Anoka County Courthouse
8. Date of original plans: 1919
9. Are "as built" plans on file? Yes No ; Location: _____
10. Year(s) improved: None
11. Are improvement plans on file? Yes No N/A ; Location: _____
12. Year(s) repaired: None
13. Are repair plans on file? Yes No N/A ; Location: _____
14. If the ditch was transferred from a county or joint county ditch authority to a watershed district or WMO, is the transfer order on file? Yes No NA
15. Is the list of lands benefitted and damaged on file? Yes No
16. Have the benefits and damages been redetermined? Yes No ; If yes, year(s) of redetermination: _____
17. Has right-of-way been acquired for a 1-rod permanent grassed strip? Yes No ; If yes, has it been maintained? Yes No N/A
18. Is there a maintenance fund for the ditch? Yes No ; If yes, current balance in maintenance fund: \$ _____
19. What was the last year maintenance work was performed by drainage authority:
Unknown

20. Have other local units or private parties performed maintenance work on the ditch?
Yes No ; List parties: Some cleanout in 1985 by local property owner

21. Have the alignment, grade, bottom width, or bridge or culvert crossings been materially changed from the original or improved construction, without going through formal ditch proceedings? Yes No

22. Is the ditch inspected annually ; every 2-5 years ; every 5-10 years; only when a problem arises ; or never ? Year of last inspection: unknown

23. Approximate percentage of the ditch's contributing drainage area that is currently urbanized: 1 % ; rural: 99 %

24. Have any substantial areas of wetlands originally totally drained by the ditch reestablished themselves due to lack of ditch maintenance? Yes No

25. What is the general condition of the ditch?

- a. well-maintained
- b. fairly well-maintained
- c. poorly maintained
- d. very poorly maintained
- e. functionally abandoned

26. Describe the existing condition of the ditch, including erosion/sedimentation problems:
Except for areas with tree growth the ditch is fairly well defined at township road 36" culvert nearly full and barely flowing.

27. Does the ditch continue to serve a useful purpose to one or more properties? Yes
No ; Estimated acres of agricultural land currently benefitting: 376

28. What plans are there for future management of the ditch? A. Monitor the ditch for problems that occur, such as deadfalls, unapproved culverts/crossings, or filling, that block or impede the normal flow. B. Review, with municipalities & the WMO's, the impact of new development on the drainage system. C. Monitor & repair/replace drainage structures at county highway crossed by the ditch.

29. Additional comments or recommendations for statutory changes:
A. Need legislation that allows for maintenance of the county ditch system
B. Need changes in county ditch legislation that provides for a method (s) of assessing property within a drainage area to pay for approved repairs or improvements.

Pickerel Lake

Lake

Public Access

Lakeview Cem

McGarr Lake

Sandpit

Gravel Pit

COUNTY

CR#5

CR#6

CR#23

COUNTY DITCH # 65

GREEN VALLEY ROAD

175TH AVE



Trott Br

