

# N 1/2 SECTION 28, T. 33, R. 22

## CITY OF COLUMBUS

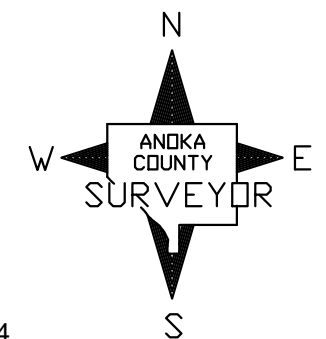
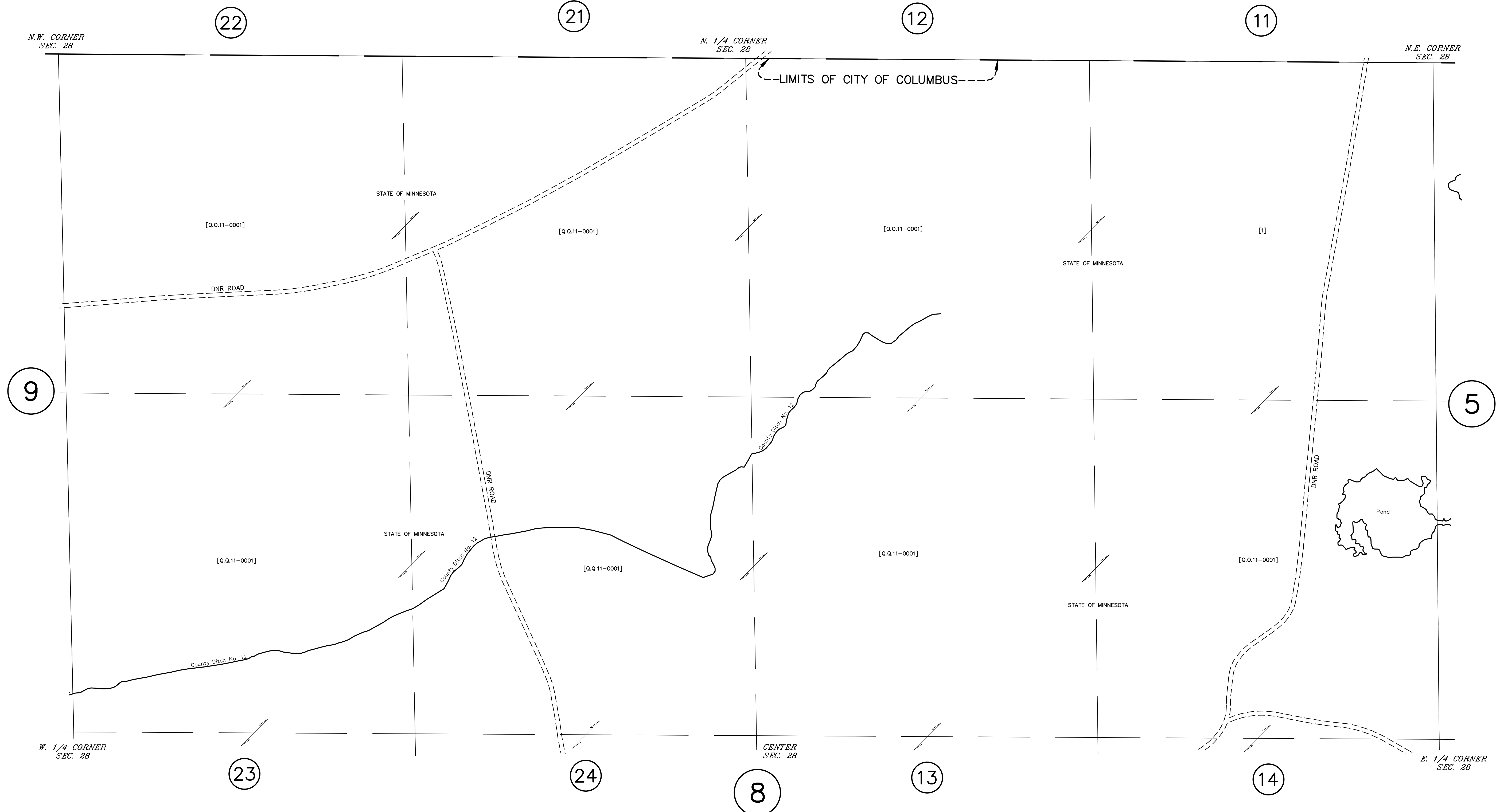

ANOKA COUNTY  
SURVEYOR'S OFFICE  
ROOM 224  
2100 3RD AVENUE  
ANOKA, MN 55303  
(763) 324-3200

QUARTER QUARTER INDEX

|    |    |    |    |                         |
|----|----|----|----|-------------------------|
| 22 | 21 | 12 | 11 | } NORTH HALF OF SECTION |
| 23 | 24 | 13 | 14 |                         |
| 32 | 31 | 42 | 41 | } SOUTH HALF OF SECTION |
| 33 | 34 | 43 | 44 |                         |

PROPERTY IDENTIFICATION NUMBER  
 Section Township Range Quarter Specific  
 Number Number Number Quarter Parcel  
 XX XX XX XX XXXX  
 SPECIFIC PARCEL NUMBERS ARE IN BRACKETS: [1]  
 EXAMPLE OF PIN NUMBER: 28-33-22-11-0001

THIS IS A COMPILATION OF RECORDS AS THEY APPEAR IN THE ANOKA COUNTY OFFICES AFFECTING THE AREA SHOWN. THIS DRAWING IS TO BE USED ONLY FOR REFERENCE PURPOSES AND THE COUNTY IS NOT RESPONSIBLE FOR ANY INACCURACIES HEREIN CONTAINED.