

N 1/2 SECTION 32, T. 34, R. 23

CITY OF EAST BETHEL

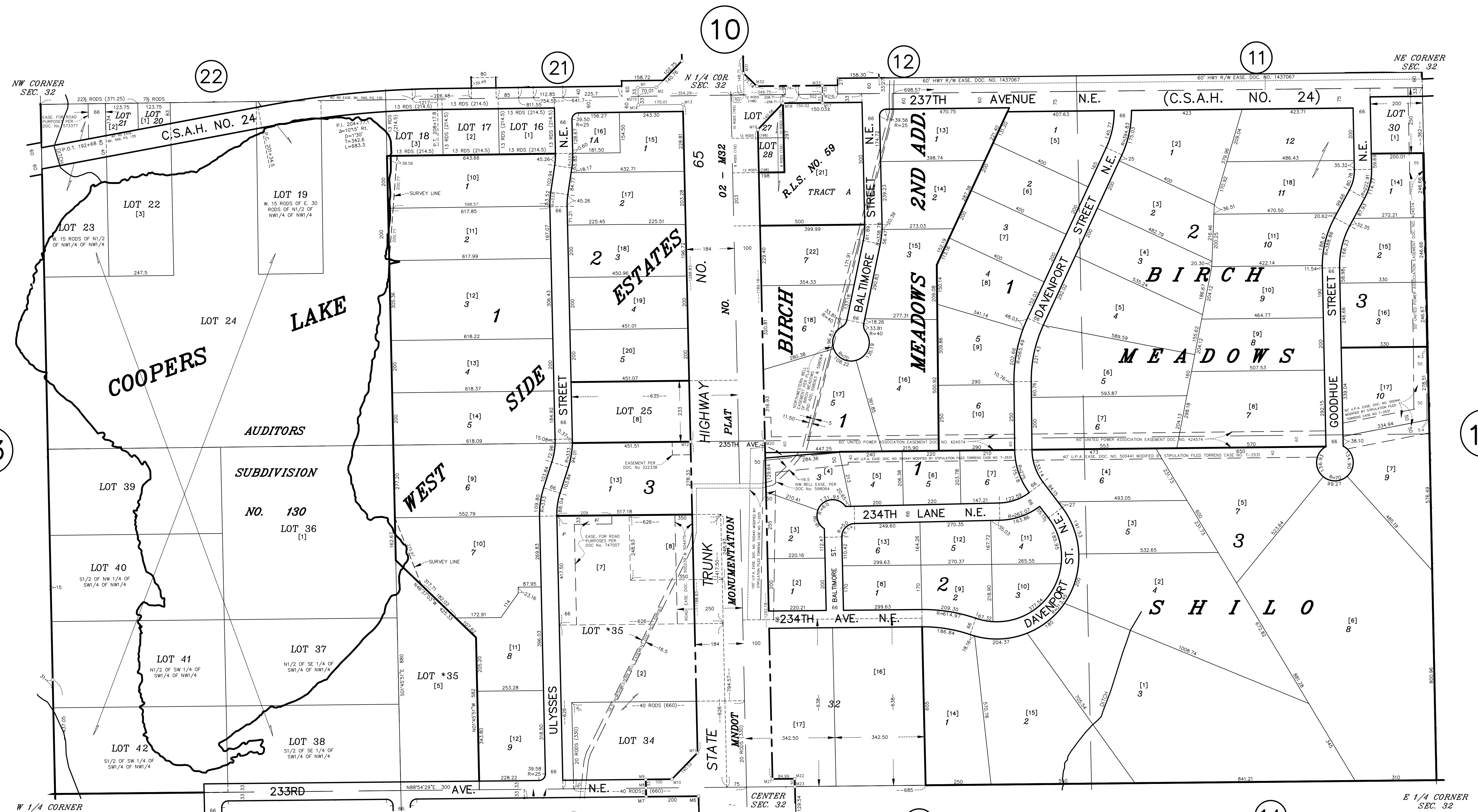

NOTE:
 LOTS MARKED * HAVE NO LEGAL SIGNIFICANCE DUE TO THE FACT THAT THERE ARE NO LEGAL DESCRIPTIONS TO BACK THE LOTS.
 USE METES AND BOUNDS DESCRIPTIONS TO TRANSFER TITLE.

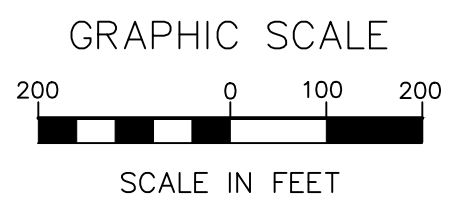
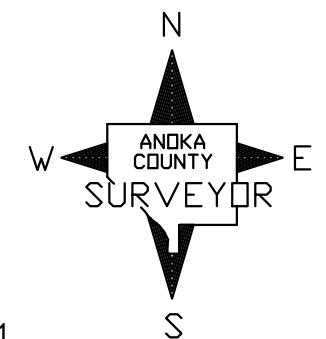

ANOKA COUNTY
 SURVEYOR'S OFFICE
 ROOM 224
 2100 3RD AVENUE
 ANOKA, MN 55303
 (763) 324-3200

QUARTER QUARTER INDEX

22	21	12	11
23	24	13	14
32	31	42	41
33	34	43	44

NORTH HALF OF SECTION

SOUTH HALF OF SECTION

PROPERTY IDENTIFICATION NUMBER

Section Number	Township Number	Range Number	Quarter	Specific Quarter	Parcel
XX	XX	XX	XX	XXXX	

SPECIFIC PARCEL NUMBERS ARE IN BRACKETS [1]
 EXAMPLE OF PIN NUMBER: 32-34-23-13-0014

THIS IS A COMPILATION OF RECORDS AS THEY APPEAR IN THE ANOKA COUNTY OFFICES AFFECTING THE AREA SHOWN. THIS DRAWING IS TO BE USED ONLY FOR REFERENCE PURPOSES AND THE COUNTY IS NOT RESPONSIBLE FOR ANY INACCURACIES HEREIN CONTAINED.