

N 1/2 SECTION 12, T. 33, R. 22

TOWNSHIP OF LINWOOD

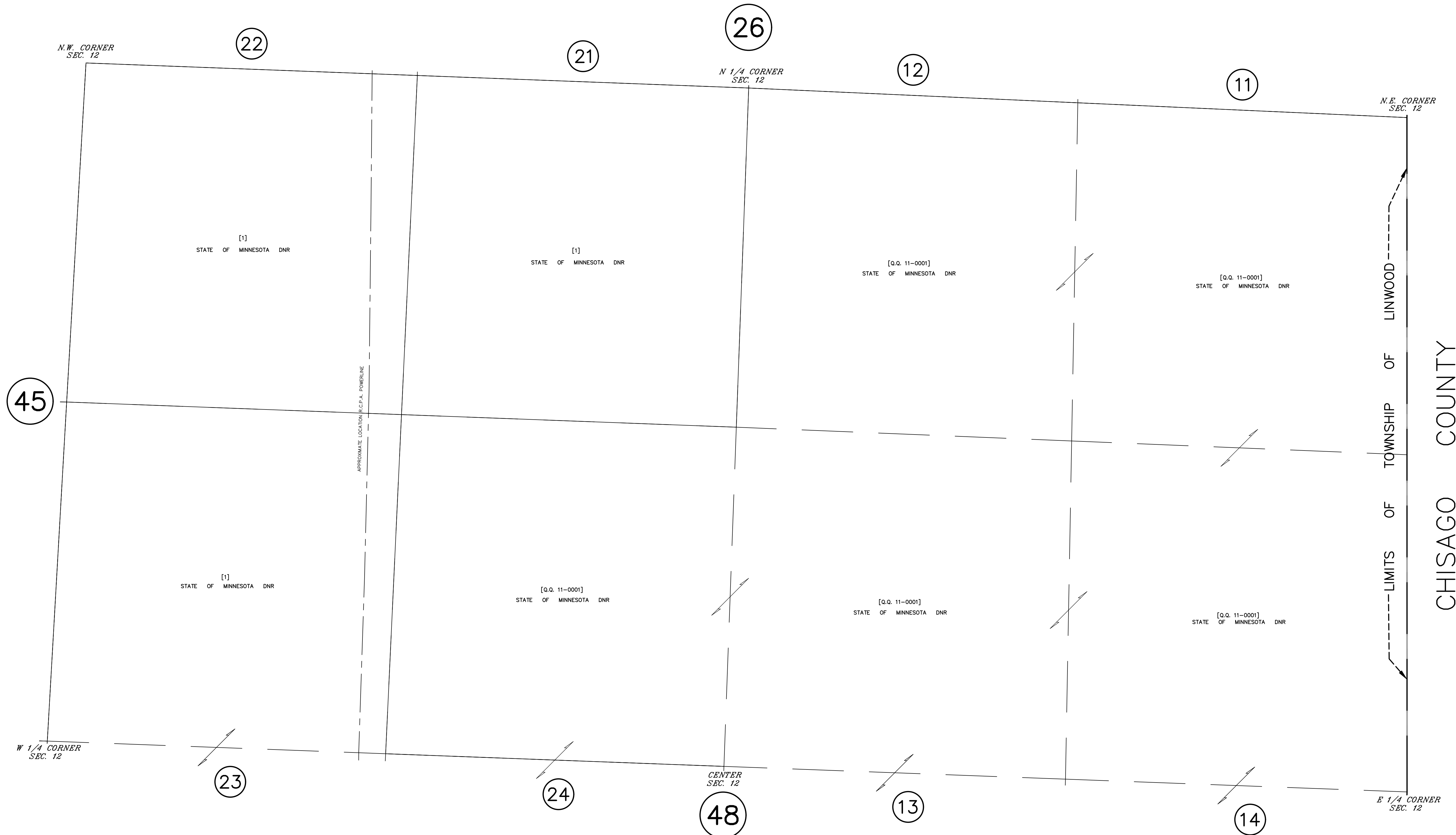

45

22

21

26

12

11

23

24

48

13

14

N.W. CORNER
SEC. 12

N 1/4 CORNER
SEC. 12

N.E. CORNER
SEC. 12

W 1/4 CORNER
SEC. 12

CENTER
SEC. 12

E 1/4 CORNER
SEC. 12

APPROXIMATE LOCATION OF C.P.A. POWERLINE

LIMITS OF TOWNSHIP OF LINWOOD

CHISAGO COUNTY

[1]
STATE OF MINNESOTA DNR

[1]
STATE OF MINNESOTA DNR

[Q.Q. 11-0001]
STATE OF MINNESOTA DNR

[Q.Q. 11-0001]
STATE OF MINNESOTA DNR

[1]
STATE OF MINNESOTA DNR

[Q.Q. 11-0001]
STATE OF MINNESOTA DNR

[Q.Q. 11-0001]
STATE OF MINNESOTA DNR

[Q.Q. 11-0001]
STATE OF MINNESOTA DNR

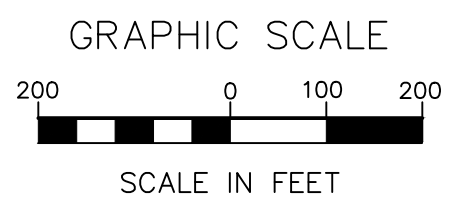
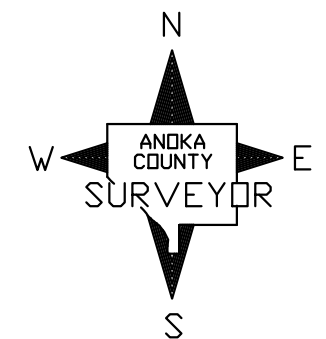

ANOKA COUNTY
SURVEYOR'S OFFICE
ROOM 224
2100 3RD AVENUE
ANOKA, MN 55303
(763) 324-3200

QUARTER QUARTER INDEX

22	21	12	11	} NORTH HALF OF SECTION
23	24	13	14	
32	31	42	41	} SOUTH HALF OF SECTION
33	34	43	44	

PROPERTY IDENTIFICATION NUMBER

Section Township Range Quarter Specific
Number Number Number Quarter Parcel
XX XX XX XX XXXX
SPECIFIC PARCEL NUMBERS ARE IN BRACKETS: [1]
EXAMPLE OF PIN NUMBER: 12-33-22-22-0001

THIS IS A COMPILATION OF RECORDS AS THEY APPEAR IN THE ANOKA COUNTY OFFICES AFFECTING THE AREA SHOWN. THIS DRAWING IS TO BE USED ONLY FOR REFERENCE PURPOSES AND THE COUNTY IS NOT RESPONSIBLE FOR ANY INACCURACIES HEREIN CONTAINED.