

# N 1/2 SECTION 5, T. 33, R. 24

CITY OF OAK GROVE  
&  
CITY OF ST. FRANCIS

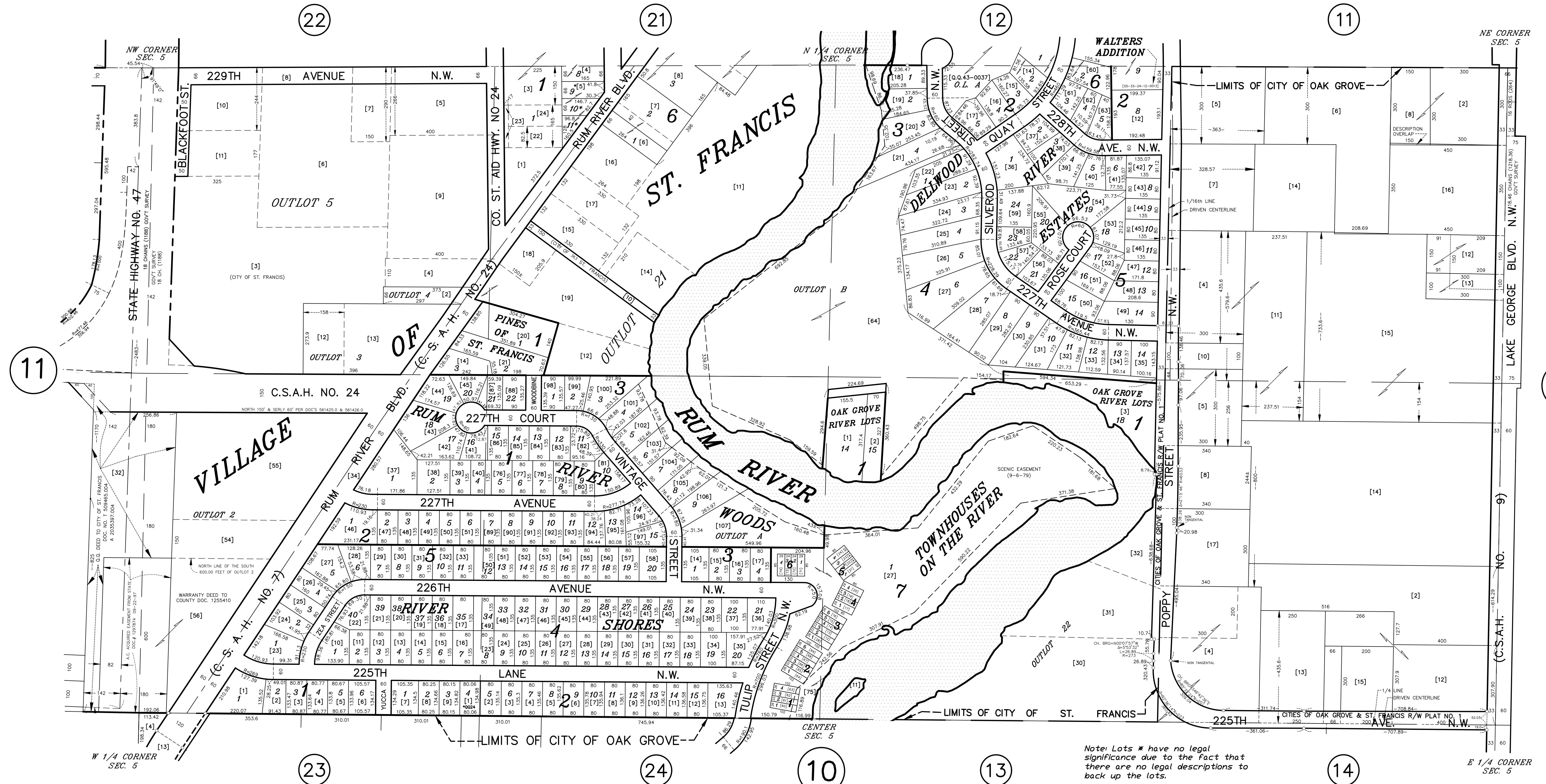

Note: Lots \* have no legal significance due to the fact that there are no legal descriptions to back up the lots.  
Use metes and bounds descriptions to transfer title.

QUARTER QUARTER INDEX

22	21	12	11
23	24	13	14
NORTH HALF OF SECTION			
32	31	42	41
33	34	43	44
SOUTH HALF OF SECTION			

**PROPERTY IDENTIFICATION NUMBER**  
Section Township Range Quarter Specific  
Number Number Number Quarter Parcel  
XX XX XX XX XXXX  
SPECIFIC PARCEL NUMBERS ARE IN BRACKETS: [1]  
EXAMPLE OF PIN NUMBER: 05-33-24-13-0030

THIS IS A COMPILATION OF RECORDS AS THEY APPEAR IN THE ANOKA COUNTY OFFICES AFFECTING THE AREA SHOWN. THIS DRAWING IS TO BE USED ONLY FOR REFERENCE PURPOSES AND THE COUNTY IS NOT RESPONSIBLE FOR ANY INACCURACIES HEREIN CONTAINED.

ANOKA COUNTY SURVEYOR'S OFFICE  
ROOM 224  
2100 3RD AVENUE  
ANOKA, MN 55303  
(763) 324-3200

GRAPHIC SCALE  
200 0 100 200  
SCALE IN FEET

Last Revised: May 16, 2024  
05/16/2024 8:20:31 AM, Date Printed