

# SECTION 33, T. 32, R. 25

## CITY OF RAMSEY

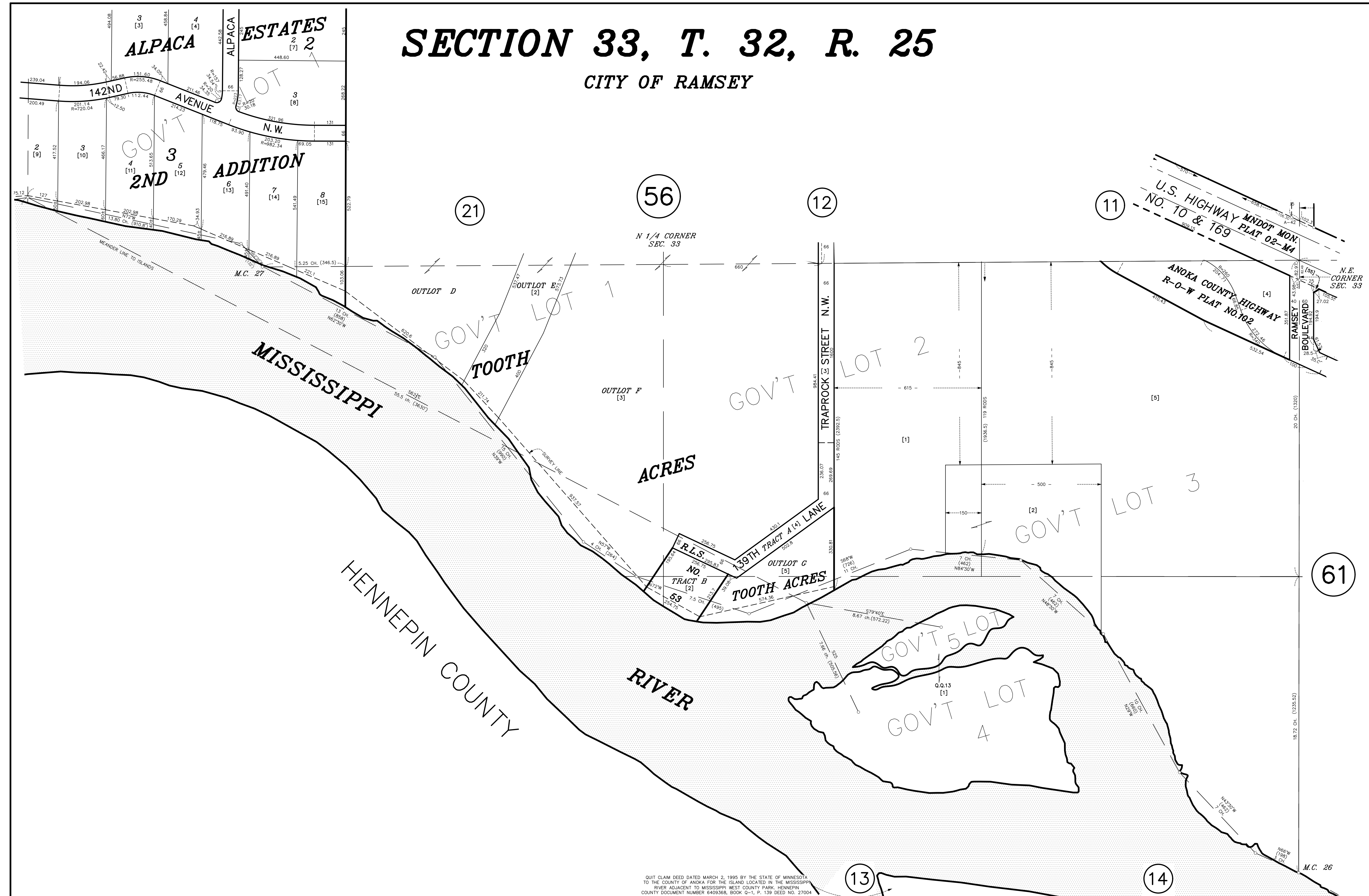

QUIT CLAIM DEED DATED MARCH 2, 1995 BY THE STATE OF MINNESOTA TO THE COUNTY OF ANOKA FOR THE ISLAND LOCATED IN THE MISSISSIPPI RIVER ADJACENT TO MISSISSIPPI WEST COUNTY PARK, HENNEPIN COUNTY DOCUMENT NUMBER 6409368, BOOK Q-1, P. 139 DEED NO. 27004

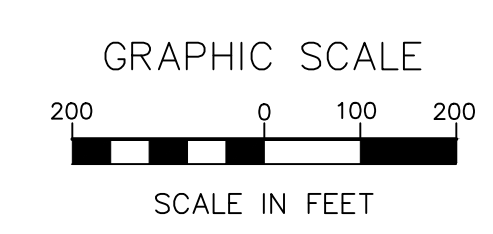
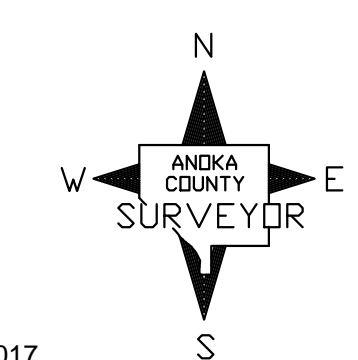

ANOKA COUNTY  
SURVEYOR'S OFFICE  
ROOM 224  
2100 3RD AVENUE  
ANOKA, MN 55303  
(763) 324-3200

QUARTER QUARTER INDEX

22	21	12	11	NORTH HALF OF SECTION
23	24	13	14	
32	31	42	41	SOUTH HALF OF SECTION
33	34	43	44	

PROPERTY IDENTIFICATION NUMBER

Section Number	Township Number	Range Number	Quarter Quarter	Specific Parcel
XX	XX	XX	XX	XXXX

SPECIFIC PARCEL NUMBERS ARE IN BRACKETS: [1]  
EXAMPLE OF PIN NUMBER: 33-32-25-12-0001

THIS IS A COMPILATION OF RECORDS AS THEY APPEAR IN THE ANOKA COUNTY OFFICES AFFECTING THE AREA SHOWN. THIS DRAWING IS TO BE USED ONLY FOR REFERENCE PURPOSES AND THE COUNTY IS NOT RESPONSIBLE FOR ANY INACCURACIES HEREIN CONTAINED.