

MINNESOTA DEPARTMENT OF TRANSPORTATION ANOKA COUNTY ANOKA COUNTY ISLANDS OF PEACE MISSISSIPPI RIVERFRONT PARK

STATE PROJECT NO. 02-601-25

FOR CONSTRUCTION OF PARK ROAD, PARKING LOTS & FACILITIES ANOKA COUNTY PARKS DEPARTMENT

PROPERTY LOCATED BETWEEN THE MISSISSIPPI RIVER &
EAST RIVER ROAD SOUTH OF INTERSTATE HIGHWAY
NO. 694

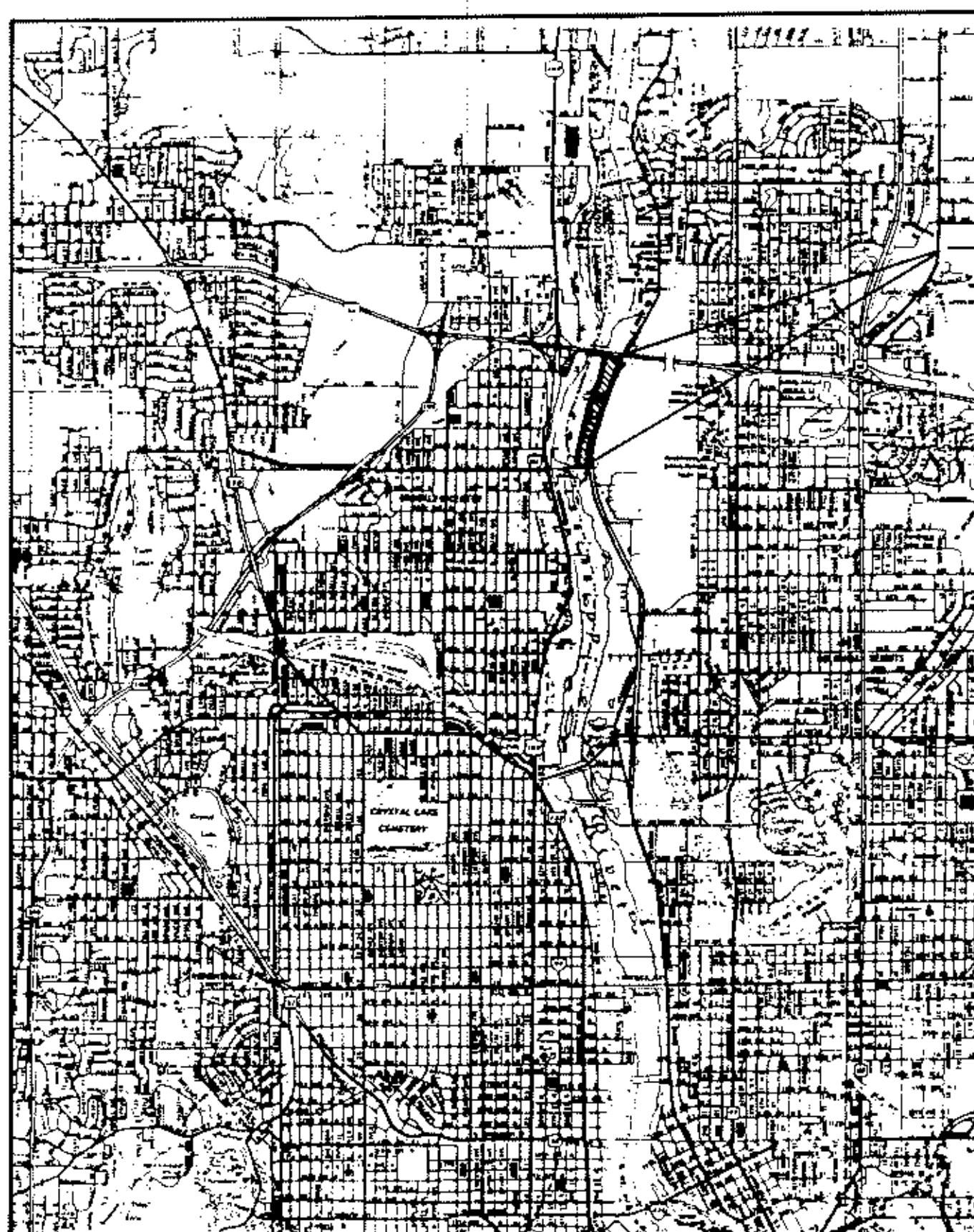

Location Map

STATE PROJECT 02-601-25

NET ROAD LENGTH 6320.0 FEET (1.197 MILES)

SOIL FACTOR 50%

DESIGN STRENGTH 5 TON

ADT (CURRENT) 0

ADT (2004) 500

GOVERNING SPECIFICATIONS

THE 1983 EDITION OF THE MINNESOTA DEPARTMENT OF TRANSPORTATION "STANDARD SPECIFICATIONS FOR CONSTRUCTION" SHALL GOVERN.



PLANS SYMBOLS

STATE LINE	SPRINGS	
COUNTY LINE	MARSH	
TOWNSHIP OR RANGE LINE		
SECTION LINE	TIMBER	
QUARTER LINE		
SIXTEENTH LINE	ORCHARD	
RIGHT-OF-WAY LINE		
PRESENT RIGHT-OF-WAY LINE	BRUSH	
CONTROL OF ACCESS LINE	NURSERY	
PROPERTY LINE (Except Land Lines)	CATCH BASIN	
VACATED PLATTED PROPERTY	FIRE HYDRANT	
CORPORATE OR CITY LIMITS	CATTLE GUARD	
TRUNK HIGHWAY CENTER LINE	OVERPASS (Highway Over)	
RETAINING WALL	UNDERPASS (Highway Under)	
RAILROAD	BRIDGE	
RAILROAD RIGHT-OF-WAY LINE	BUILDING (One Story Frame)	
RIVER OR CREEK	F - FRAME C - CONCRETE	
DRY RUN	S - STONE T - TILE	
DRAINAGE DITCH	R - BRICK ST - STUCCO	
DRAIN TILE	IRON PIPE OR ROD	
CULVERT	MONUMENT (STONE, CONCRETE, OR METAL)	
DROP INLET	WOODEN HUB	
GUARD RAIL	RAILROAD SNOW FENCE	
BARBED WIRE FENCE	STONE WALL OR FENCE	
WOVEN WIRE FENCE	GRAVEL PIT	
CHAIN LINK FENCE	SAND PIT	
RAILROAD SNOW FENCE	BORROW PIT	
STONE WALL OR FENCE	ROCK QUARRY	
HEDGE	SLOPE EASEMENT	
RAILROAD CROSSING SIGN		
RAILROAD CROSSING BELL		
ELECTRIC WARNING SIGN		
CROSSING GATE		
MEANDER CORNER		

UTILITIES SYMBOLS

POWER POLE LINE	CONDUIT	
TELEPHONE OR TELEGRAPH POLE LINE	TELEPHONE CABLE IN CONDUIT	
JOINT TELEPHONE AND POWER ON POWER POLES	ELECTRIC CABLE IN CONDUIT	
ON TELEPHONE POLES	TELEPHONE MANHOLE	
ANCHOR	ELECTRIC MANHOLE	
STEEL TOWER	BURIED TELEPHONE CABLE	
STREET LIGHT	BURIED ELECTRIC CABLE	
PEDESTAL (TELEPHONE CABLE TERMINAL)	AERIAL TELEPHONE CABLE	
GAS MAIN	SEWER (SANITARY OR STORM)	
WATERMAIN	SEWER MANHOLE	

LEGEND

	EXISTING TREE LINE
+8613	EXISTING SPOT ELEVATION
870	EXISTING CONTOUR (2' INTERVAL)
870	PROPOSED CONTOUR (2' INTERVAL)
	WELL BORING
	FENCE

INDEX

1	TITLE SHEET
2	ESTIMATED QUANTITIES & STREET SEC
3-8	LAYOUT PLAN
9	PLAY STRUCTURE DETAILS
10	SWING SET & MISC. DETAILS
11	MISC. DETAILS
12-13	EXERCISE COURSE DETAILS
14	STANDARD PLANTING DETAILS
15-16	PICNIC SHELTER DETAILS
17	ELECTRICAL PLANS
18	ELECTRICAL DETAILS
19-22	REST ROOM PLANS & DETAILS

Approved:

County Parks Administrator Date June 5, 1983

County Engineer - Anoka County Date

Recommended for Approval:

District State Aid Engineer Date

Recommend for Approval:

State Aid Plans Engineer Date

State Aid Engineer Date

Department of Transportation Federal Highway Administration

Approved: _____
Division Administrator Date

SCALE AS SHOWN

REVISIONS

I hereby certify that this plan, specification or report was prepared by me or under my direct supervision and that I am a duly Registered Professional Engineer under State of Minn. Statutes Sections 326.02 to 326.16.
Date 6/1/83
Minn. Reg. No. 10206

Anoka County, Minnesota

Title Sheet

FILE NO. 1
DATE
22

STATEMENT OF ESTIMATED QUANTITIES

SPEC. REF.	ITEM	UNIT	ESTIMATED QUANTITY	FINAL QUANTITY
SITE WORK				
2103.501	BUILDING REMOVAL	L.S.	1	
2101.511	CLEAR AND GRUB ROADWAY	L.S.	1	
2105.501	COMMON EXCAVATION	C.Y.	14300	
2211.501	AGG. BASE CLASS 5	TON	5700	
2341.504	BIT. MATERIAL FOR MIXT.	TON	144	
2341.508	WEARING COURSE MIXTURE	TON	2400	
2521.511	2" BIT. WALK	S.F.	115450	
0521.602	4" CRUSHED LIMESTONE TRAIL	S.F.	29790	
2501.511	15" CS PIPE CULVERT	L.F.	404	
2501.515	15" GS PIPE APRONS	EACH	24	
2571.502	MAPLE, SUGAR 2" CAL. BAB	TREE	15	
2571.502	OAK, PIN 2" CAL. BAB	TREE	15	
2571.501	SPRUCE, BLUE 6' HI. BAB	TREE	15	
2571.502	MAPLE, SILVER 2" CAL. BAB	TREE	15	
2571.502	LINDEN, AMERICAN 2" CAL. BAB	TREE	15	
2571.502	ASH, GREEN 2" CAL. BAB	TREE	15	
2571.502	BIRCH, PAPER 2" CAL. BAB	TREE	15	
2571.501	PINE, NORWAY 6' HI. BAB	TREE	15	
2571.501	PINE, NORWAY 2' HI. P/C	TREE	1825	
2575.501	ROADSIDE SEEDING	ACRE	8	
2575.502	SEED, MIXTURE NO. 1	POUND	640	
2575.511	MULCH MATERIAL, TYPE 1	TON	16	
2575.519	DISC ANCHORING	ACRE	8	
2575.531	COMM. FERT. ANALYSIS 10-30-20	TON	1.2	
2575.531	COMM. FERT. ANALYSIS 40-10-20	TON	0.7	
0564.602	PAVEMENT MESSAGE TYPE 1	EACH	9	
0564.603	4" SOLID LINE WHITE PAINT	L.F.	1810	
MECHANICAL				
0100.603	BUILDING MECHANICAL WORK	L.S.	1	
0504.602	PRESSURE TANK	EACH	2	
0504.602	WELL PUMP AND PITLESS UNIT	EACH	1	
0504.603	2" DROP PIPE AND CABLE	L.F.	261	
0504.603	2" OFFSET PIPE AND WIRE	L.F.	100	
0504.603	2" COPPER WATER SERVICE PIPE	L.F.	2250	
0504.603	3/4" COPPER WATER SERVICE PIPE	L.F.	50	
0504.608	DRILL 12" DIA. CASED HOLE	L.F.	251	
0504.608	DRILL 6" DIA. CASED HOLE	L.F.	40	
0504.610	6" DIAMETER WELL CASING	L.F.	283	
0504.612	SCREEN AND SCREEN ATTACHMENT	L.F.	10	
0504.616	DEVELOP WELL	HOUR	8	
0504.611	NEAT CEMENT GROUT 94 LB. BAGS	BAG	260	

SPEC. REF.	ITEM	UNIT	ESTIMATED QUANTITY	FINAL QUANTITY
BUILDINGS				
0100.606	TOILET BUILDING A	STRUCT.	1	
0100.606	TOILET BUILDING B	STRUCT.	1	
0100.606	PICNIC SHELTER A	STRUCT.	1	
0100.606	PICNIC SHELTER B	STRUCT.	1	
ELECTRICAL				
0100.603	BUILDING ELECTRICAL WORK	L.S.	1	
2545.511	LIGHTING UNITS TYPE AA	EACH	3	
2545.511	LIGHTING UNITS TYPE BB	EACH	4	
2545.523	1" NON-METALLIC CONDUIT	L.F.	6600	
2545.531	UNDERGROUND WIRE 2 COND. NO. 4/0 W/GROUND	L.F.	2605	
2545.531	UNDERGROUND WIRE 2 COND. NO. 6 W/GROUND	L.F.	4262	
2545.531	UNDERGROUND WIRE 1 COND. NO. 2 W/GROUND	L.F.	2605	
0545.602	POWER COMPANY SERVICE CHARGE	EACH	1	
0545.602	SERVICE METERING PEDESTAL	EACH	3	
MISCELLANEOUS APPURTENANCES				
0412.602	CONC. OVERLOOK PADS	EACH	3	
(1) 0412.602	BENCH DESIGN 1	EACH	6	
(1) 0412.602	BENCH DESIGN 2	EACH	36	
(1) 0412.602	PICNIC TABLE DES. A	EACH	12	
(1) 0412.602	PICNIC TABLE DES. B	EACH	4	
(1) 0412.602	GRILLS	EACH	16	
0412.602	WASTE RECEPTACLE DESIGN 1	EACH	17	
0412.602	BICYCLE RACKS	EACH	5	
(2) 0412.602	PLAY STRUCTURE	EACH	1	
(2) 0412.602	SWING STRUCTURE	EACH	1	
0412.601	EXERCISE COURSE STRUCTURE	L.S.	1	
0412.601	BOAT RAMP	L.S.	1	
0412.603	POST AND CABLE FENCE	L.F.	6925	

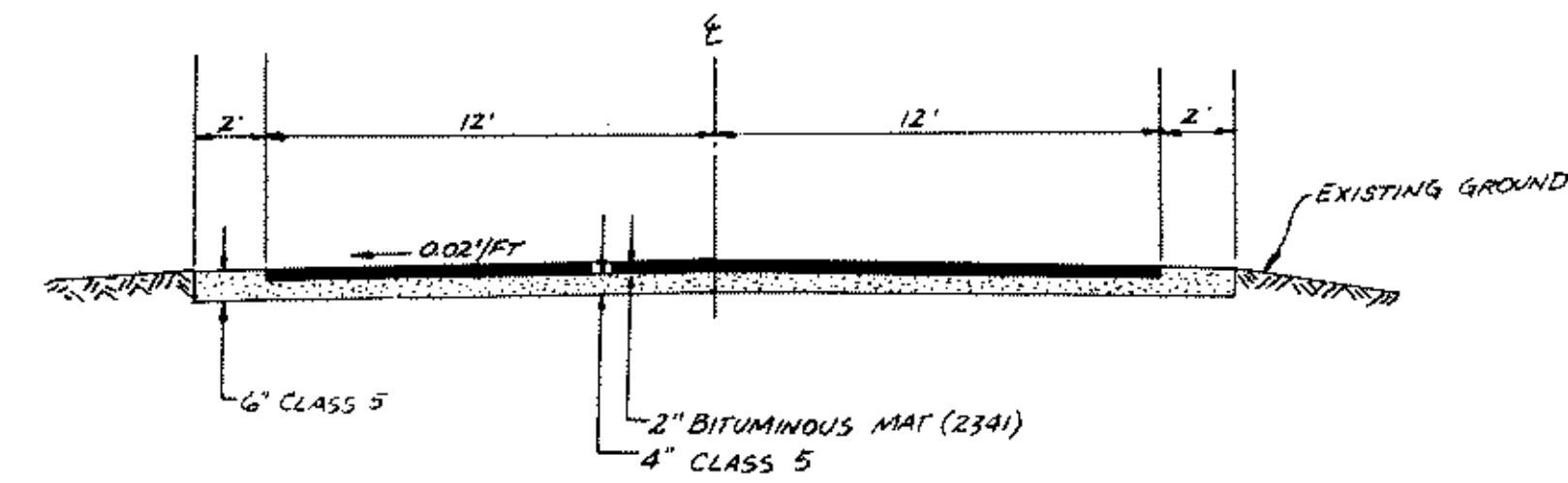

ROAD SECTION

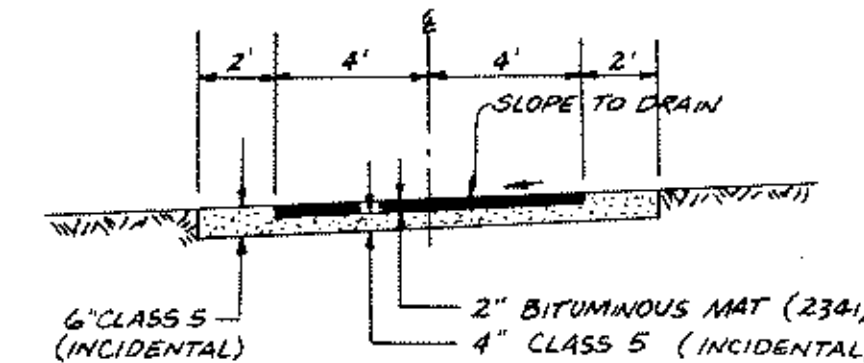

BIKE TRAIL SECTION

NOTES: (1) WITH CONCRETE BASE
(2) WITH BASE

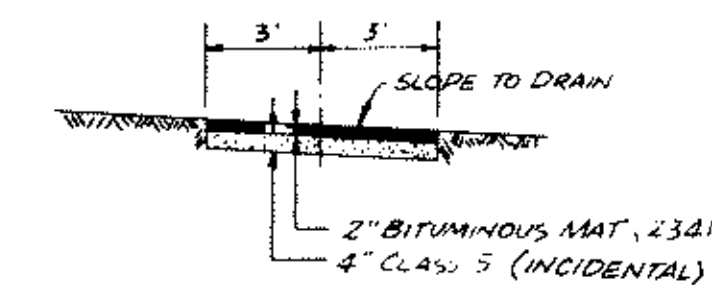

HIKE TRAIL SECTION

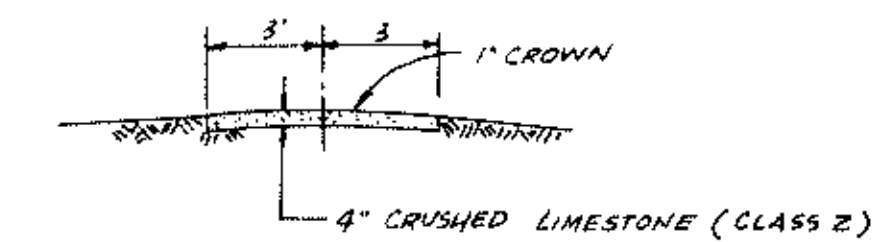

EXERCISE COURSE AND ARBORETUM PATH SECTION

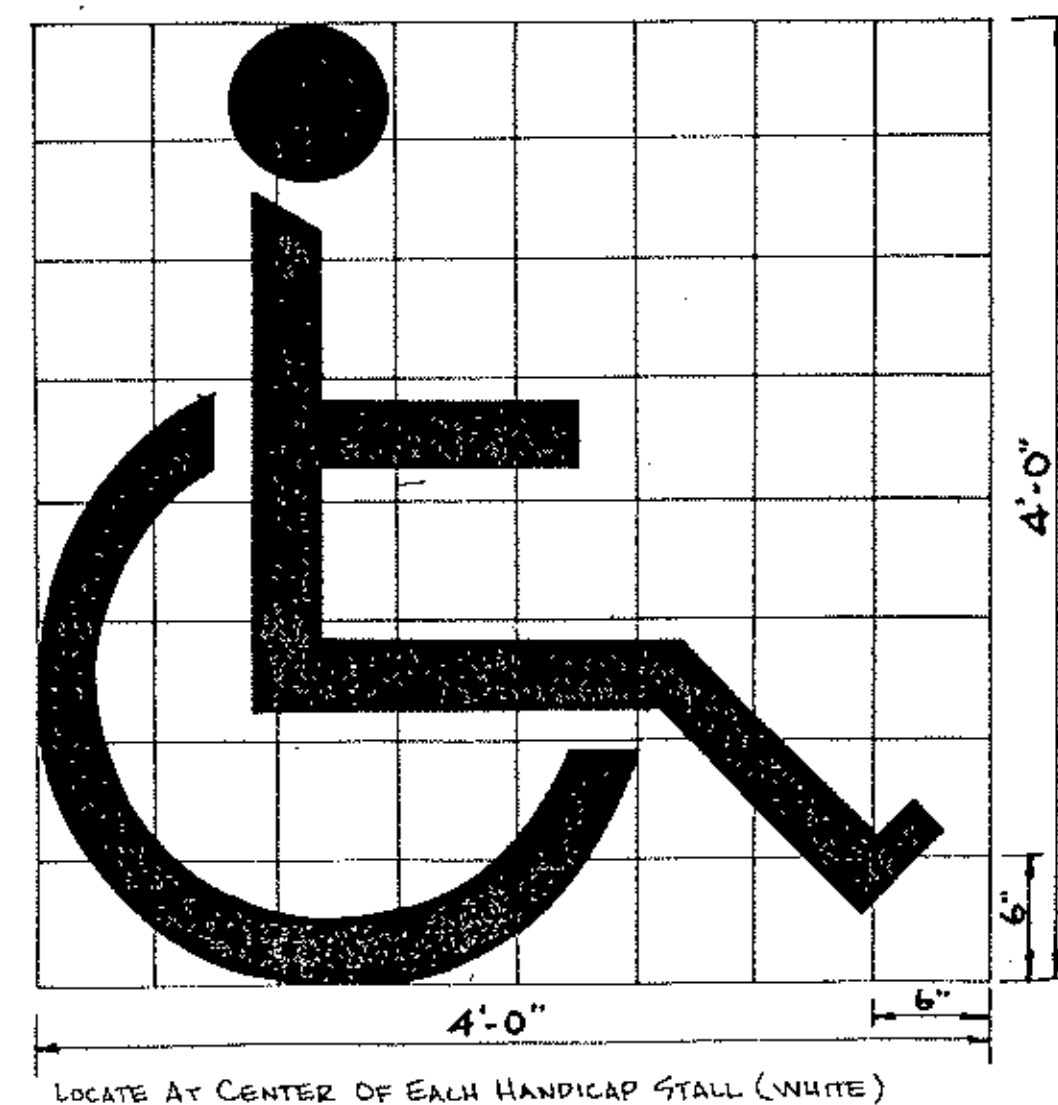

HANDICAP STALL PAVEMENT MARKING DETAIL
Pavement Message Type 1



I hereby certify that this plan, specification or report was prepared by me or under my direct supervision and that I am a duly Registered Professional Engineer under State of Minn. Statutes Sections 126.02 to 126.16.
Date 6/1/85 Min. Reg. No. 10206

consulting engineers diversified inc. ED

pg box 1 08960 mnnv001a 55360 #2121425-2181

REVISIONS	DESIGNED BY
GRAPHIC SCALE	CHECKED BY
DATE	DRAWN BY

ESTIMATED QUANTITIES & STREET SECTION

MN. STATE PROJ. NO. 02-601-25

DATE NOV 1982 SHEET 2 OF 22 SHEETS FILE NO. AC 701.02

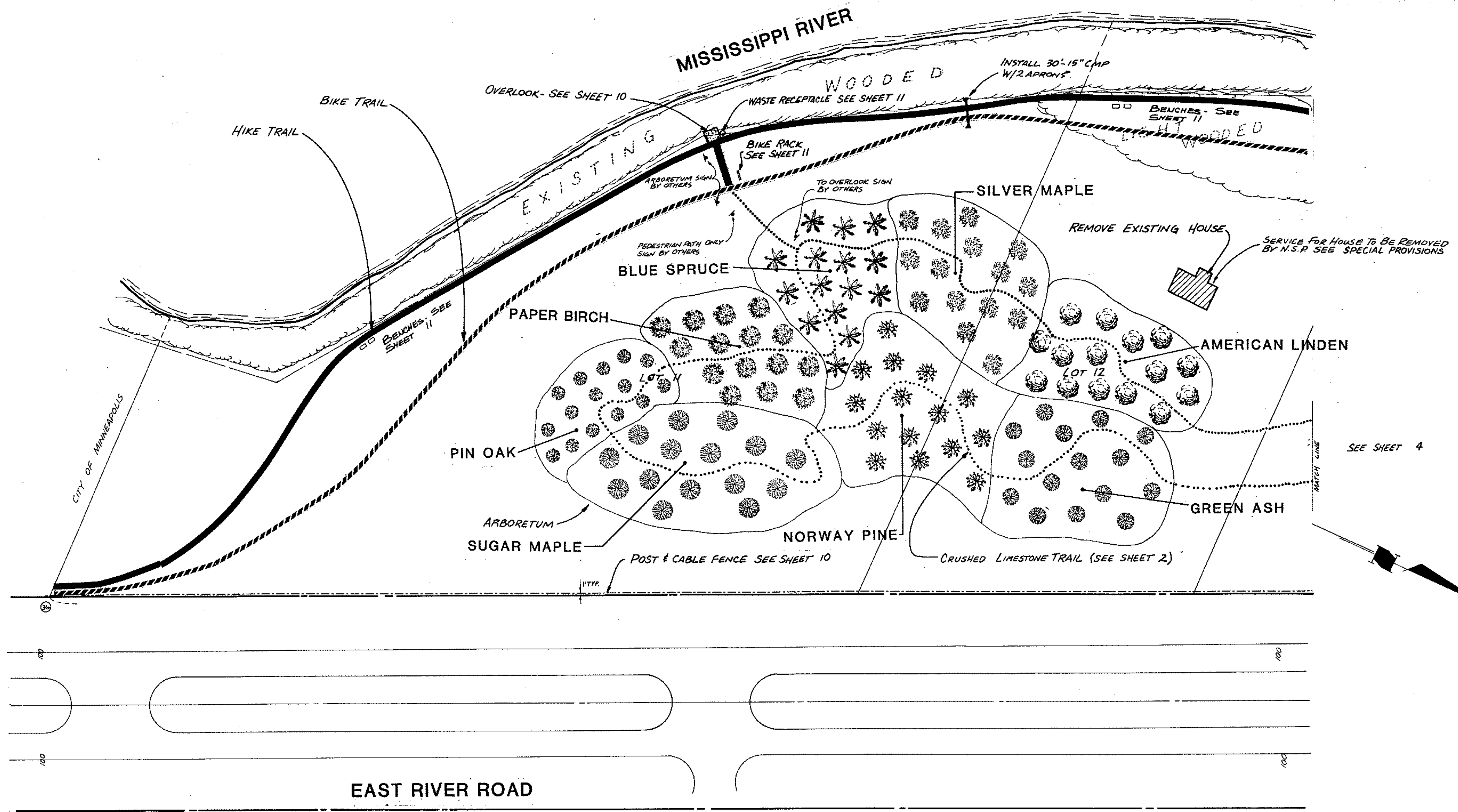

ANOKA COUNTY ISLANDS OF PEACE MISSISSIPPI RIVERFRONT PARK
SOUTH SEGMENT

I hereby certify that this plan, specification or report was prepared by me or under my direct supervision and that I am a duly Registered Professional Engineer under State of Minn. Statutes Sections 316.01 to 316.16.
Date *10/18/82* Minn. Reg. No. *10706*

consulting engineers diversified inc. **ED**
p.o. box 1,05960, minneapolis 55369 • (612) 425-2181

REVISIONS	DESIGNED BY
CHECKED BY	DRAWN BY
DATE	NOV 1982

GRAPHIC SCALE	1" = 50'
BR.	PG.
SHEET	3 OF 22 SHEETS
FILE NO.	AC 701D2

MN. STATE PROJ. NO. 02-601-25

LAYOUT PLAN

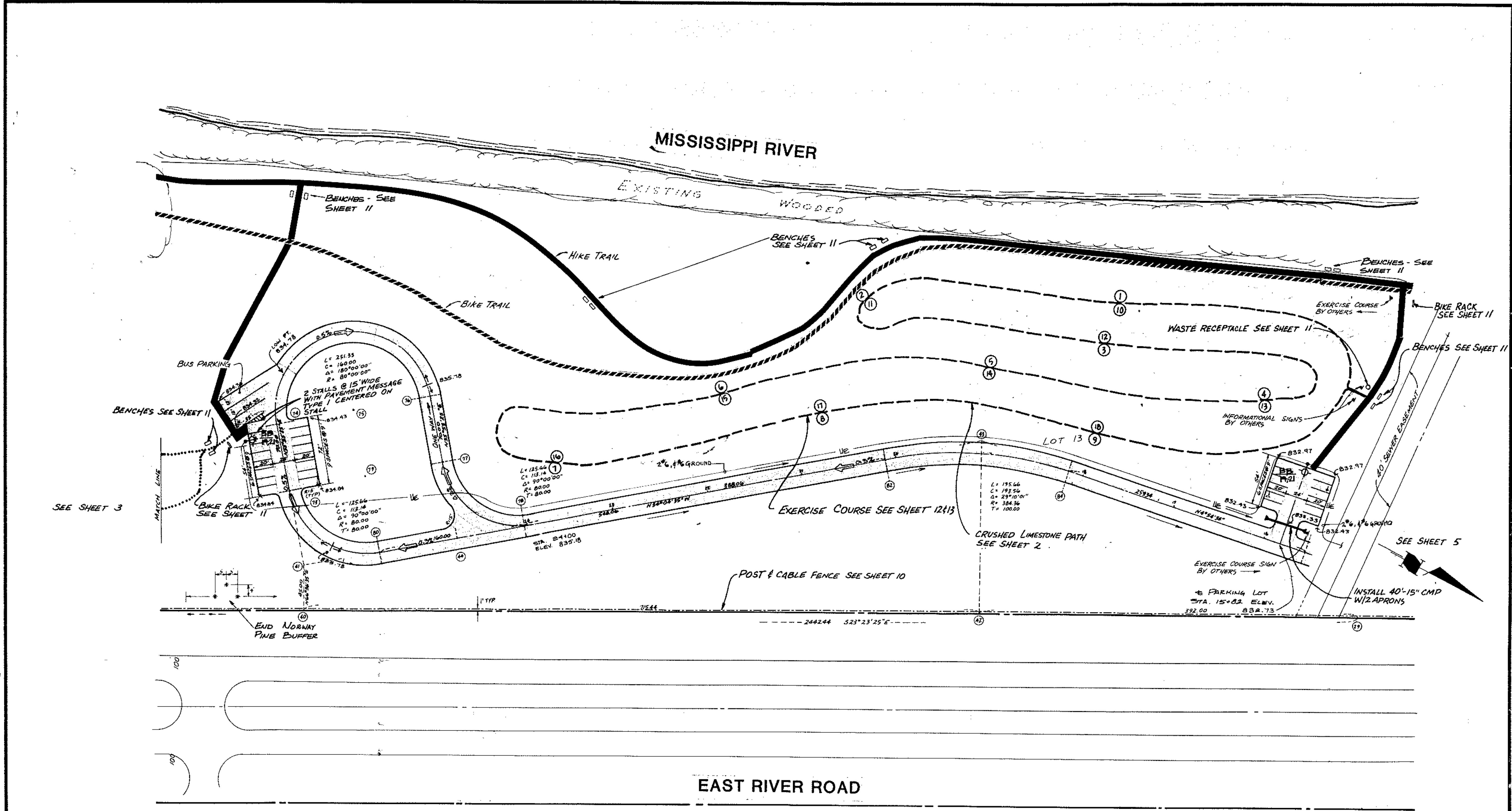

ANOKA COUNTY ISLANDS OF PEACE MISSISSIPPI RIVERFRONT PARK SOUTH SEGMENT			I hereby certify that this plan, specification or report was prepared by me or under my direct supervision and that I am a duly Registered Professional Engineer under State of Minn. Statutes Sections 326.02 to 326.16. Date: <u>11/22/02</u> Minn. Reg. No. <u>10106</u>	po box 1, 06900, minnesota 55369-1812 425-2181	REVISIONS DESIGNED BY CHECKED BY DRAWN BY DATE: <u>NOV 1992</u>	LAYOUT PLAN MN. STATE PROJ. NO. 02-601-25 SHEET 4 OF 22 SHEETS FILE NO. AC701.02
--	--	--	--	--	---	---

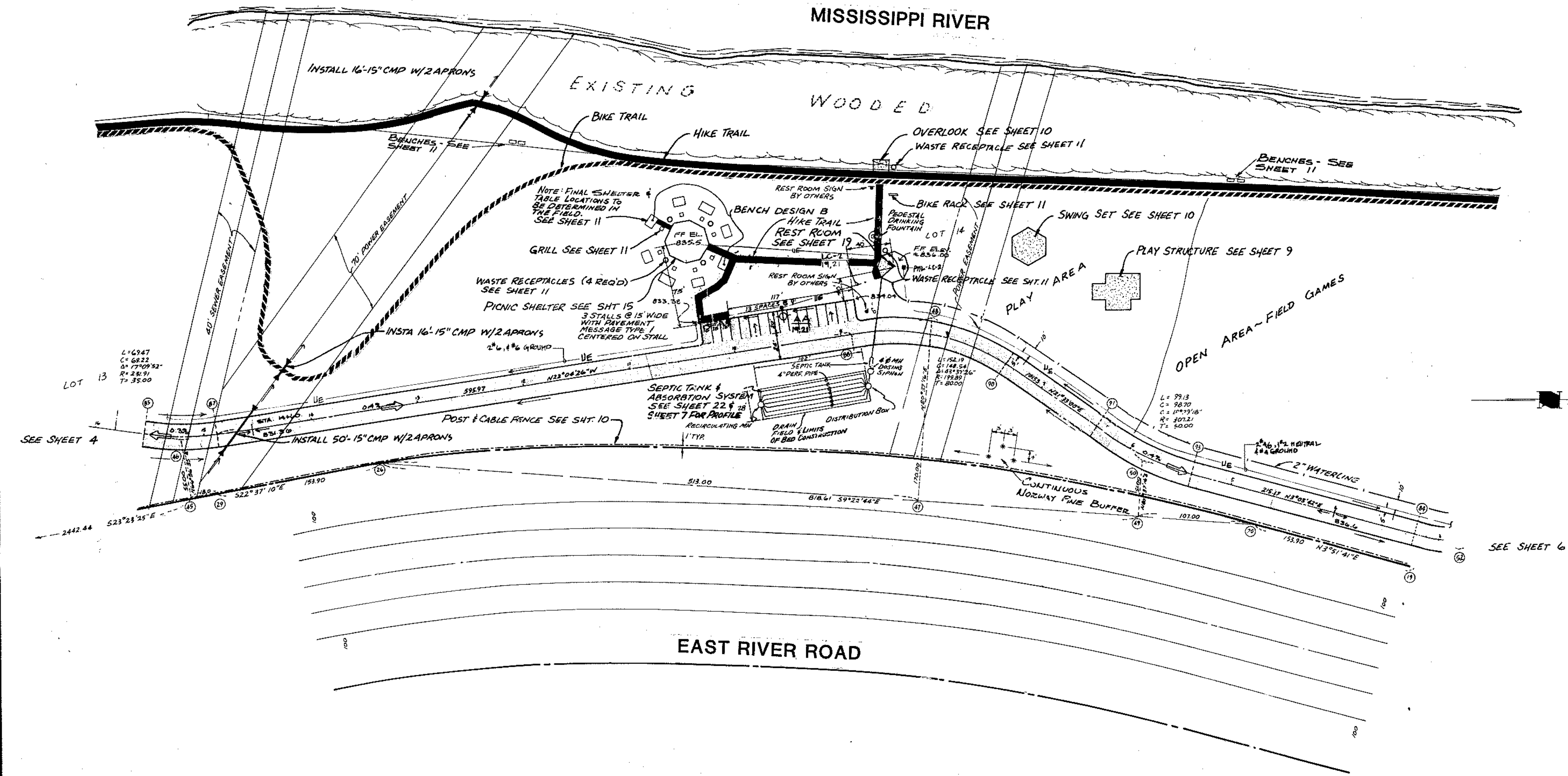

ANOKA COUNTY ISLANDS OF PEACE MISSISSIPPI RIVERFRONT PARK
SOUTH SEGMENT



I hereby certify that this plan, specification or report was prepared by me or under my direct supervision and that I am a duly Registered Professional Engineer under State of Minn. Statutes, Chapter 326.02 to 326.16.
Date: 11/11/82 Min. Reg. No. 10106

consulting engineers diversified inc.
Hydrologist, Urban, Rural and Marine, Inc.
p.o. box 10550, Minnesota 55369 • (612) 425-7281

DESIGNED BY: 3-B-BY Skating Tank
CHECKED BY:
DRAWN BY: ARJ

REVISIONS:
GRAPHIC SCALE:
DATE: Nov 1982
SHEET: 5 OF 22 SHEETS
FILE NO: AC 101.02

MN. STATE PROJ. NO. 02-601-25

LAYOUT PLAN

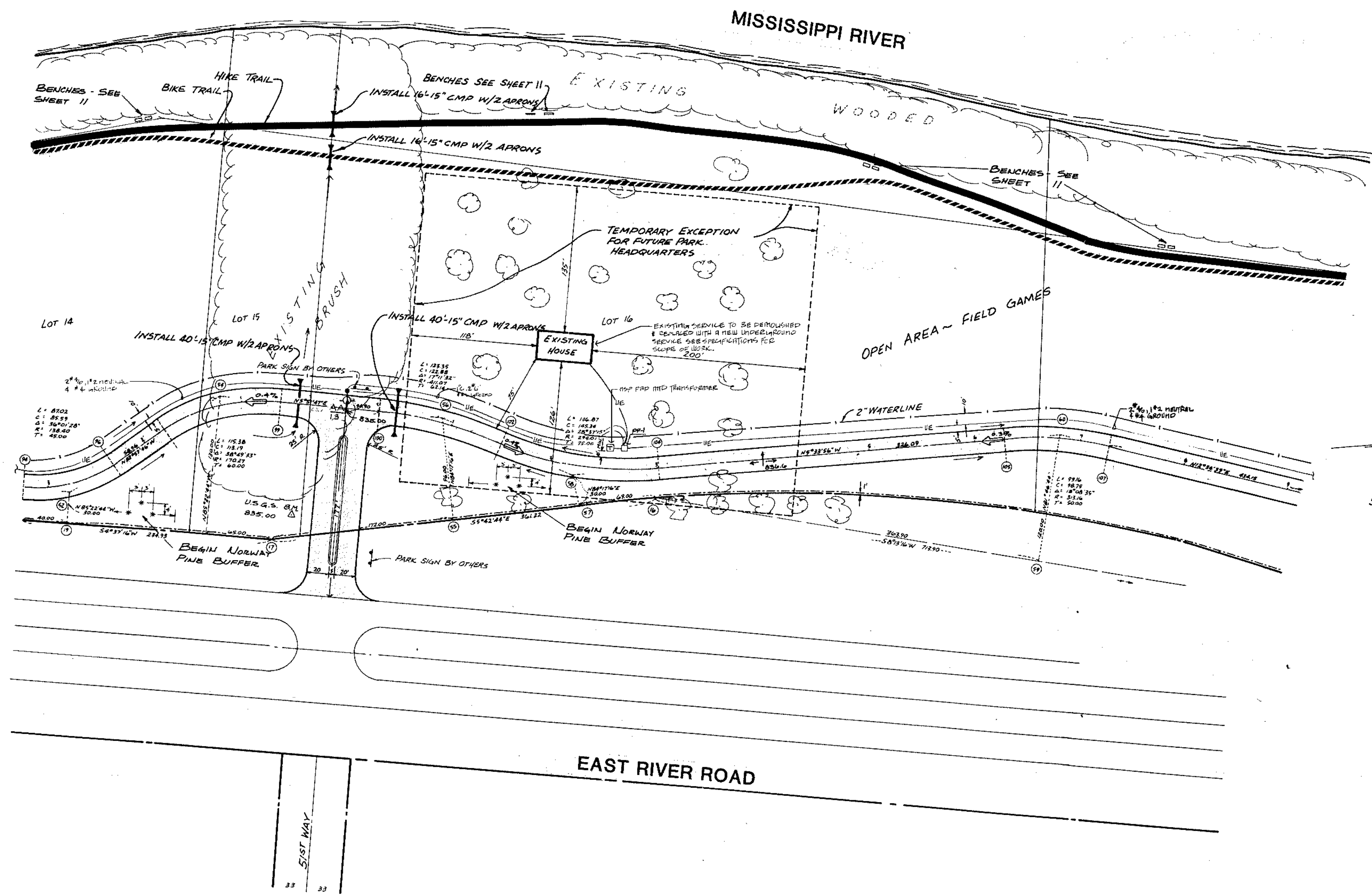

SEE SHEET 5

SEE SHEET 7

ANOKA COUNTY ISLANDS OF PEACE MISSISSIPPI RIVERFRONT PARK
SOUTH SEGMENT



I hereby certify that this plan, specification or report was prepared by me or under my direct supervision and that I am a duly Registered Professional Engineer under State of Minn. Statutes Sections 327.02 to 328.16.
 Date: 11/21/02 Minn. Reg. No. 10706

consulting engineers diversified inc.
 ED
 po box 1, osseo, minnesota 55368-0001 425-2181

DESIGNED BY	_____
CHECKED BY	_____
DRAWN BY	ARJ

REVISIONS	DATE	NOV. 1982
GRAPHIC SCALE	0' HORIZ 50'	
MN. STATE PROJ. NO. 02-601-25 LAYOUT PLAN SHEET 6 OF 22 SHEETS FILE NO. AC 701.02		

I HEREBY CERTIFY THAT THIS PLAN, SPECIFICATION OR REPORT WAS PREPARED BY ME OR UNDER MY DIRECT SUPERVISION, AND THAT I AM A DULY REGISTERED PROFESSIONAL ENGINEER UNDER THE STATE OF MINN. STATUTES SECTIONS 327.02 TO 328.16.
 6572 Powell Dr. Eden Prairie, MN 55324
 STREET CALC'S ON DISC #6, FILE #5 ANOKA COUNTY PARK 10/29/02

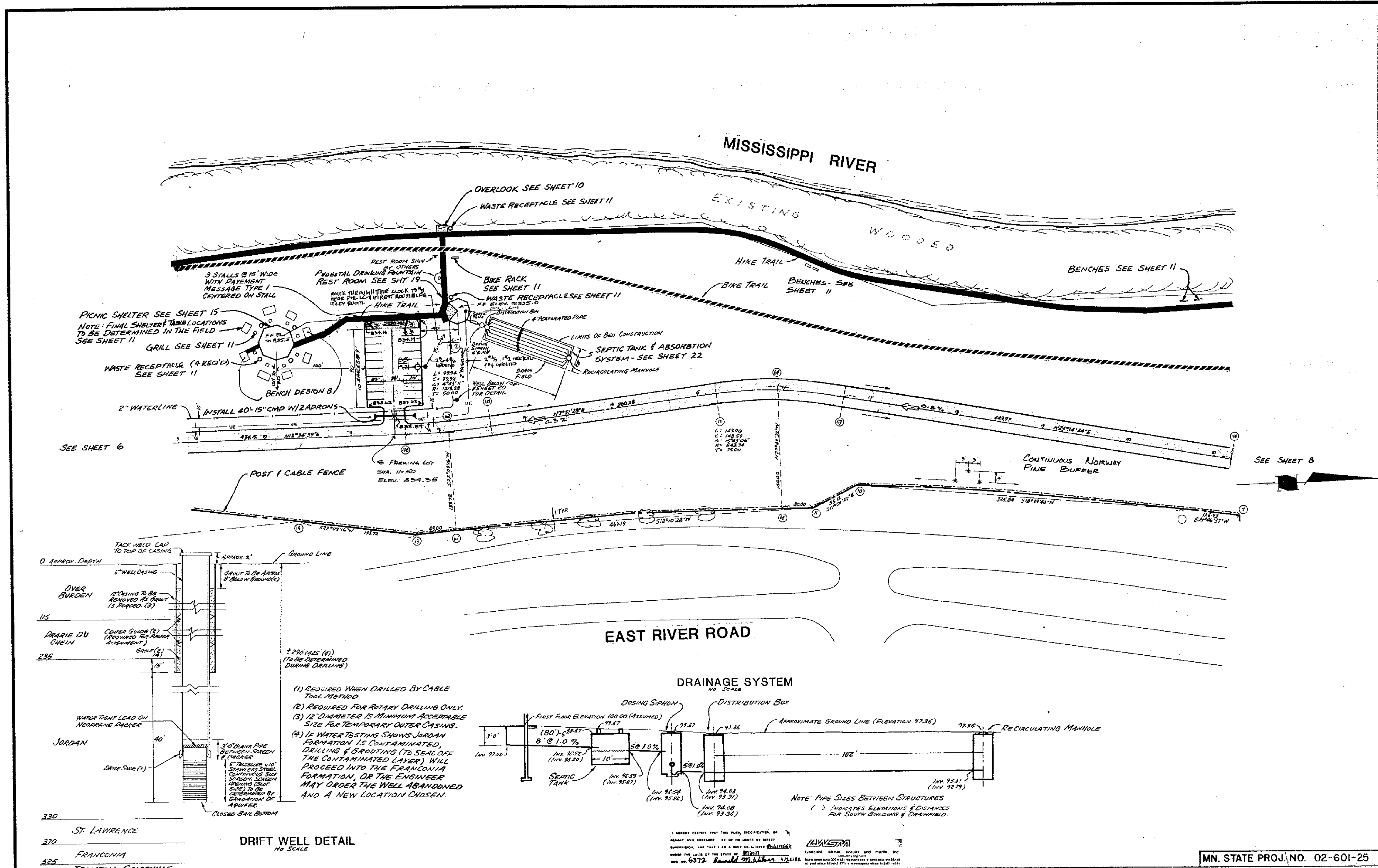

SEE SHEET 6

SEE SHEET 8

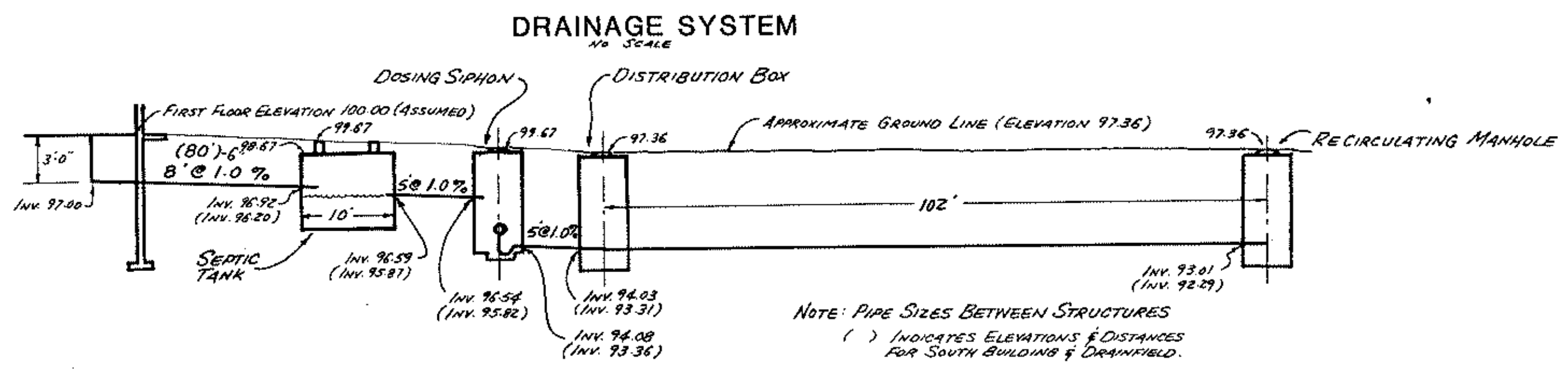
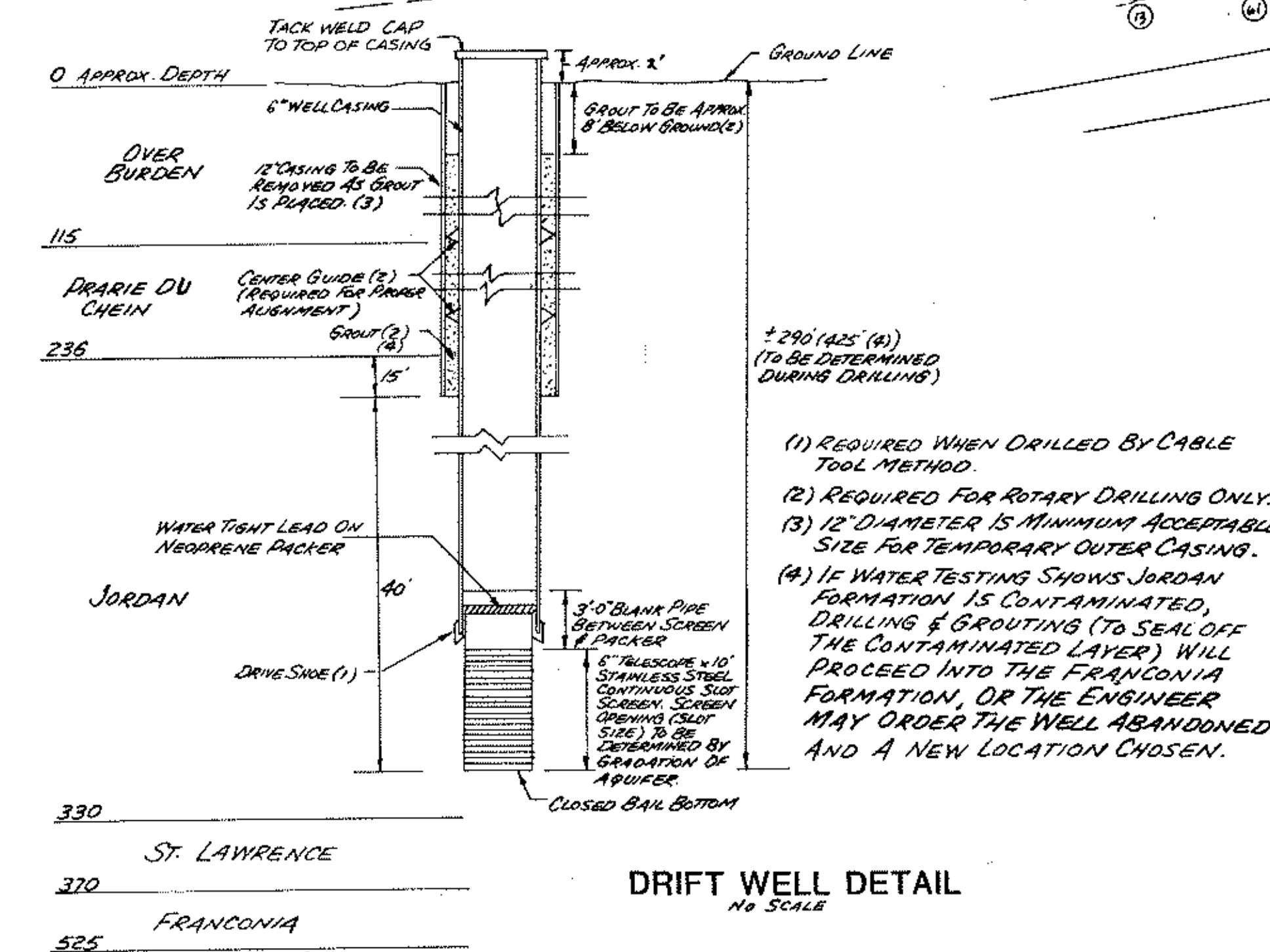

ANOKA COUNTY ISLANDS OF PEACE MISSISSIPPI RIVERFRONT PARK
SOUTH SEGMENT



I hereby certify that this plan, specification or report was prepared by me or under my direct supervision and that I am a duly Registered Professional Engineer under State of Minn. Statutes Section 326.02 to 326.16.
Date: 11/11/82 Minn. Reg. No. 10106

LWESMA
Landscape, Urban, Schultze and Martin, Inc.
CONSULTING ENGINEERS diversified inc.
p.o. box 1, 05900, Minnesota 55365 • (612) 425-7181

DESIGNED BY	
CHECKED BY	
DRAWN BY	

LAYOUT PLAN

REVISIONS

GRAPHIC SCALE

0' HORIZ 50'

DATE NOV 1982 SHEET 7 OF 22 SHEETS FILE NO. AC 701.02

MN. STATE PROJ. NO. 02-601-25

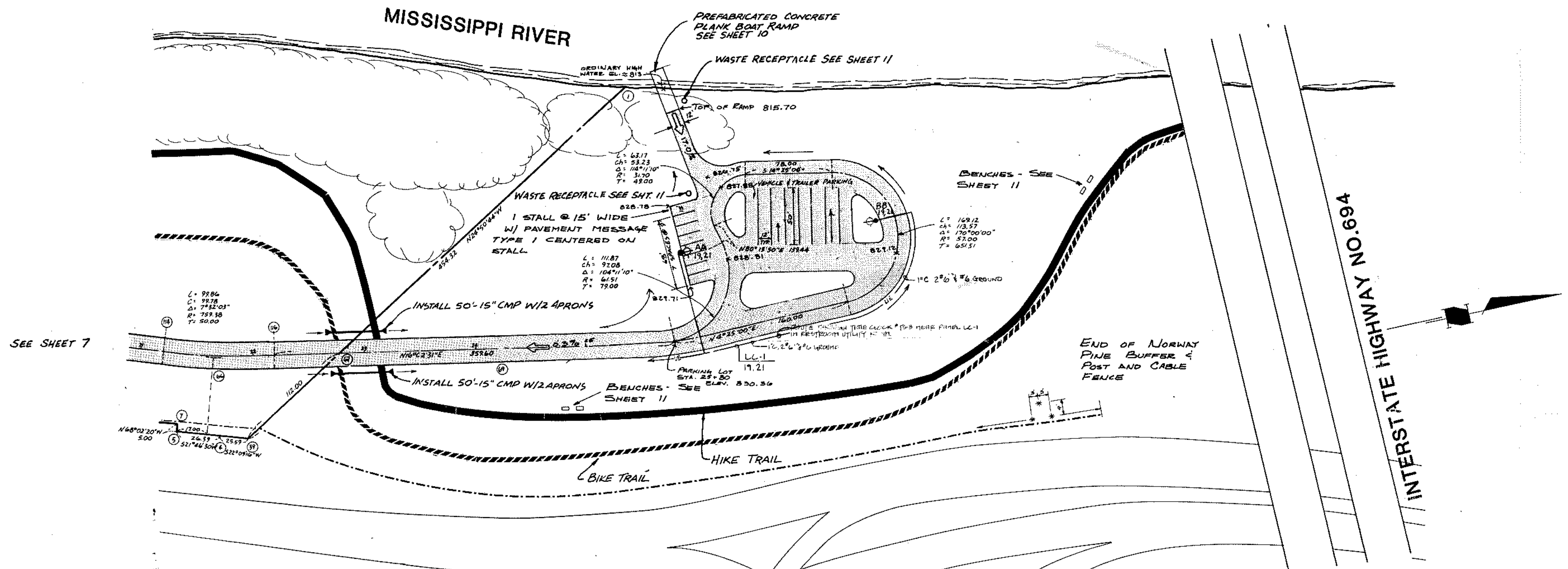

POINT#	NORTH	EAST	POINT#	NORTH	EAST	POINT#	NORTH	EAST	POINT#	NORTH	EAST	POINT#	NORTH	EAST
1	0.0000	0.0000	32	16334.5564	6765.5926	53	19145.9977	6448.7883	75	16821.2608	6846.6049	101	19268.5783	6743.9517
2	0.0000	0.0000	33	16019.6358	6948.6933	54	19156.4713	6319.2109	76	16887.5241	6801.7811	102	19429.5612	6365.7149
3	0.0000	0.0000	34	15748.1376	7317.8554	55	19381.9323	6436.9056	77	16926.7449	6859.7614	103	19544.7011	6095.1882
4	0.0000	0.0000	35	15630.6513	7327.9607	56	19372.3772	6511.3823	78	17037.8520	6881.2009	104	19573.2155	6387.8122
5	0.0000	0.0000	36	15631.6144	7586.9509	57	19501.5507	6424.9403	79	16860.4816	6904.5853	105	19897.7683	6351.865
6	0.0000	0.0000	37	15264.7180	7745.0371	58	19438.2040	6223.0893	80	16905.3084	6970.8486	106	19928.1000	6187.885
7	0.0000	0.0000	38	15265.1244	7853.7873	59	19930.3682	6470.1079	81	16993.0114	6814.9355	107	19996.3337	6362.2223
8	0.0000	0.0000	39	21383.9491	6828.4376	60	19947.5275	6521.3411	82	17222.2634	6663.7704	108	20420.0651	6458.7000
9	0.0000	0.0000	40	16856.9068	7056.9744	61	20444.6041	6580.0709	83	17574.6194	6982.1325	109	20684.2689	5272.6017
10	0.0000	0.0000	41	16839.0421	7015.6724	62	20468.8563	6467.6572	84	17541.7254	6599.1826	110	20518.3959	6474.4896
11	0.0000	0.0000	42	17513.5511	6772.9486	63	20820.1534	6661.0927	85	17800.1140	6576.9880	111	20776.2320	6510.0737
12	20808.0980	6319.0734	43	17442.0925	6607.7407	64	20850.5214	6520.3312	86	17780.2668	6345.9288	112	20701.9495	7048.3120
13	20400.6161	6370.5809	44	16971.5687	6926.0247	65	21351.5301	6815.3049	87	17867.4191	6360.8398	113	20919.2675	6530.3248
14	20276.7715	6520.1557	45	17856.8165	6624.4736	66	21377.4975	6750.2995	88	18419.7055	6336.8723	114	21331.6783	6730.2979
15	20372.0174	6215.5103	46	17834.9819	6573.9934	67	17834.9819	6573.9934	89	18494.8246	6322.1104	115	21635.4052	6034.3037
16	19570.2081	6418.0726	47	18521.5452	6474.5357	68	21804.6546	6873.1254	90	18568.2468	6336.1932	116	21425.5574	6764.1132
17	19210.7864	6454.0251	48	18493.8415	6306.8082	69	21629.7418	6822.8293	91	18662.6795	6373.4865	117	21721.1793	6849.1157
18	19103.1906	6060.7568	49	18717.4973	6442.1704	70	21837.1841	6730.6116	92	18775.5218	6087.7513	118	21765.3883	6695.3653
19	18976.6216	6435.0978	50	18709.1862	6391.8522	71	21934.4446	6760.4653	93	18759.1135	6394.5228	119	21870.2562	6816.1806
20	18823.0670	6424.7334	51	19016.4916	6438.3204	72	22085.5069	6806.7706	94	18973.9763	6406.0152	120	21970.7716	6931.9814
21	18968.5650	6534.7727	52	19018.9086	6408.4180	73	16794.2183	6949.4091	95	18981.3684	6267.8127	121	22015.7112	6785.3744
22	18818.9305	6524.6445				74	16754.9974	6891.4287	96	19056.6710	6383.9337	122	21791.4920	6750.9553
23	18419.0571	6490.3566							97	19106.1299	6351.8566	123	21845.7954	6873.1635
24	18231.6722	6218.9333							98	19198.7727	6494.7172	124	21884.9879	6745.3056
25	18051.4495	6651.4126							99	19216.1660	6325.3379			
26	18015.4028	6558.1354							100	19310.5696	6335.0320			
27	17913.0183	6709.1178												
28	17938.4247	6698.1303												
29	17873.3373	6617.3277												
30	17677.1902	6271.5210												
31	16625.8907	6647.8057												

ANOKA COUNTY ISLANDS OF PEACE MISSISSIPPI RIVERFRONT PARK SOUTH SEGMENT



I hereby certify that this plan, specification or report was prepared by me or under my direct supervision and that I am a duly registered Professional Engineer under State of Minn. Statutes, Sections 326.01 to 326.16.

CONSULTING ENGINEERS DIVERSIFIED INC. (ED) PO BOX 10860, MINNEAPOLIS, MN 55469-0860 (612) 425-2181

DESIGNED BY	CHKD BY
CHECKED BY	DRAWN BY
DATE	NOV 1982

REVISIONS	GRAPHIC SCALE	DATE	NOV 1982	SHEET	8	OF	22	SHEETS	FILE NO.	AC 701.02
-----------	---------------	------	----------	-------	---	----	----	--------	----------	-----------

MN. STATE PROJ. NO. 02-601-25

LAYOUT PLAN

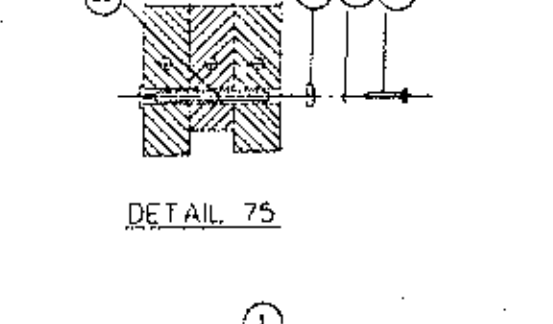
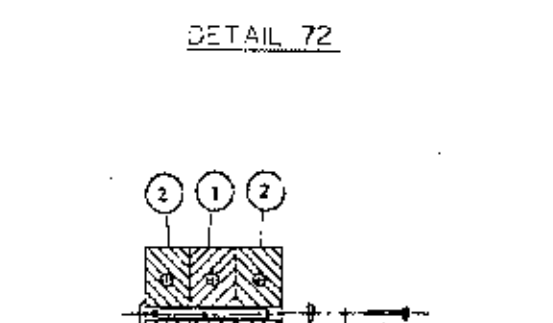
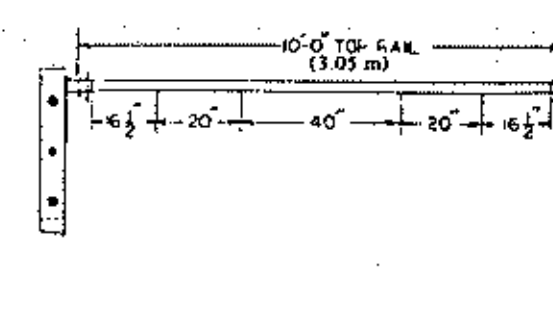
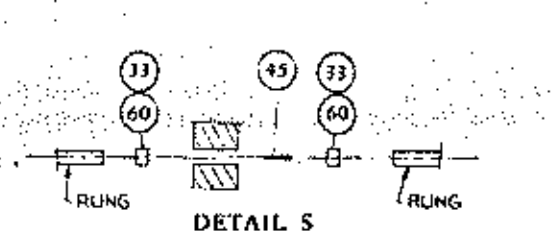
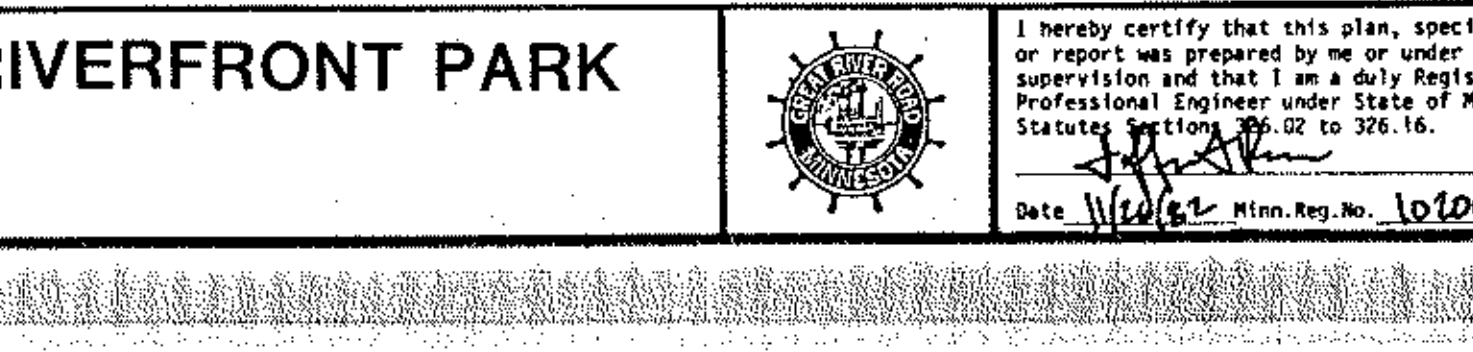
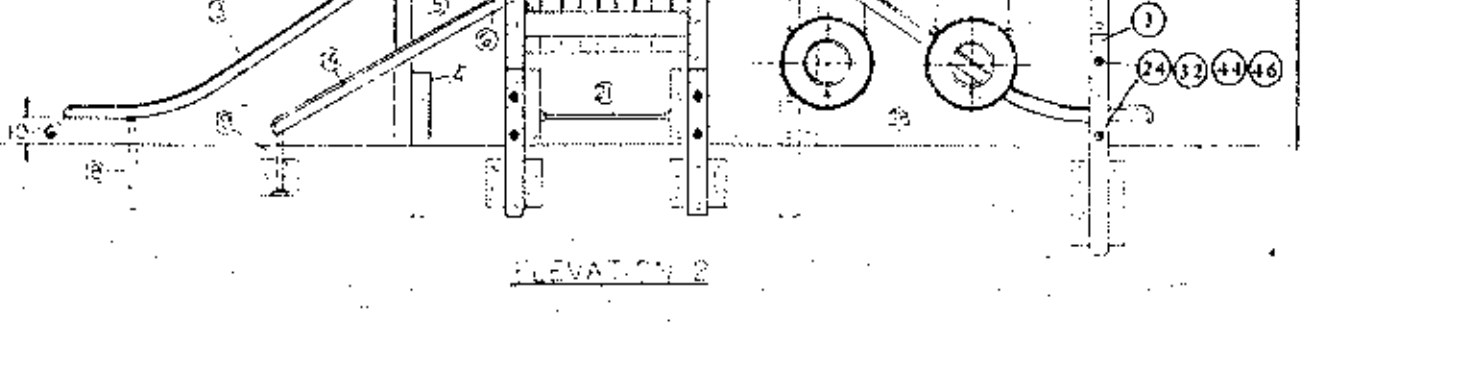
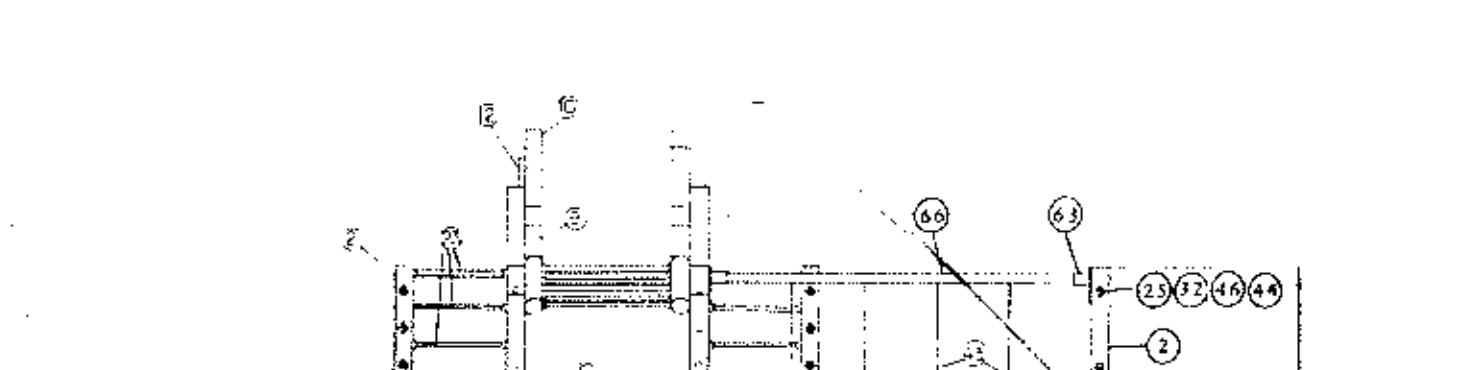
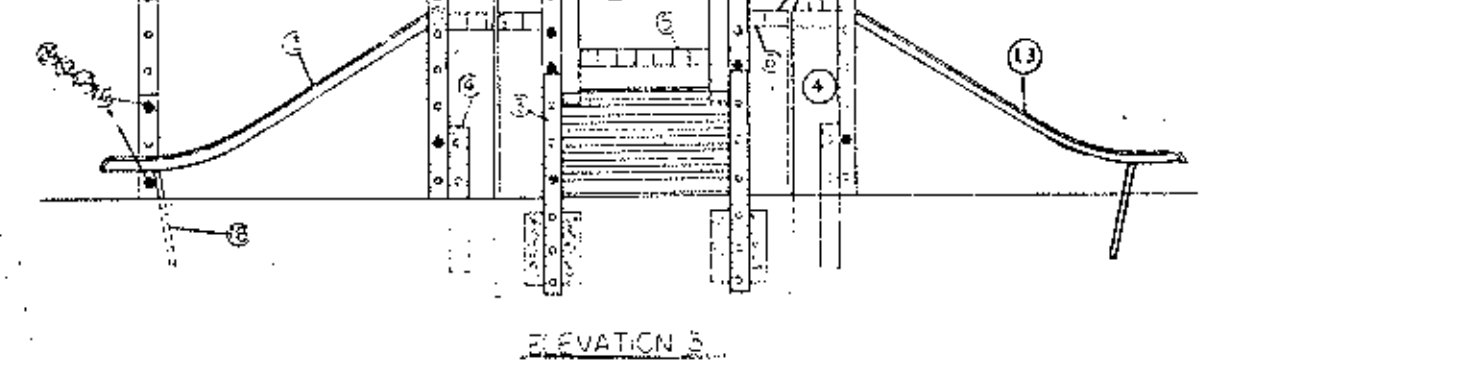
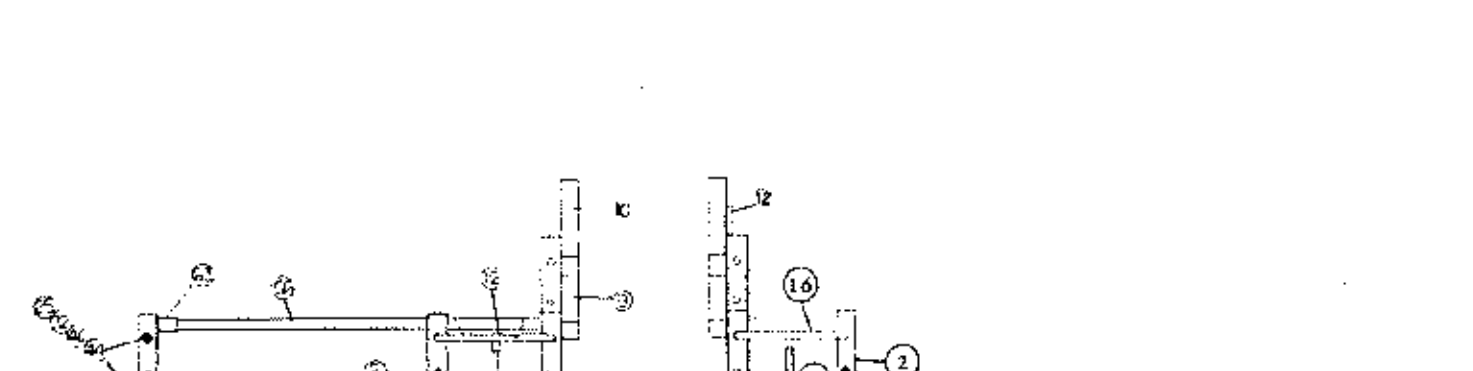
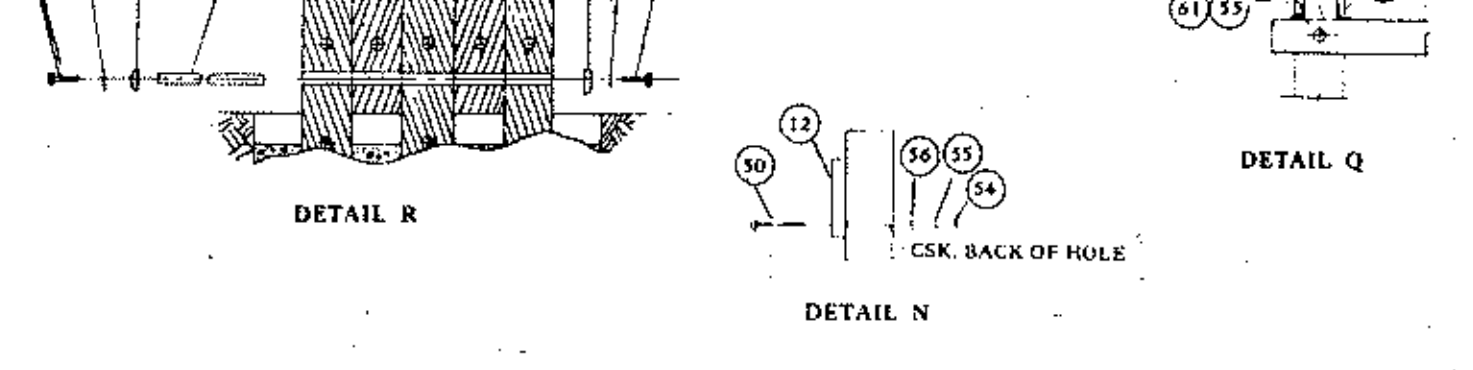
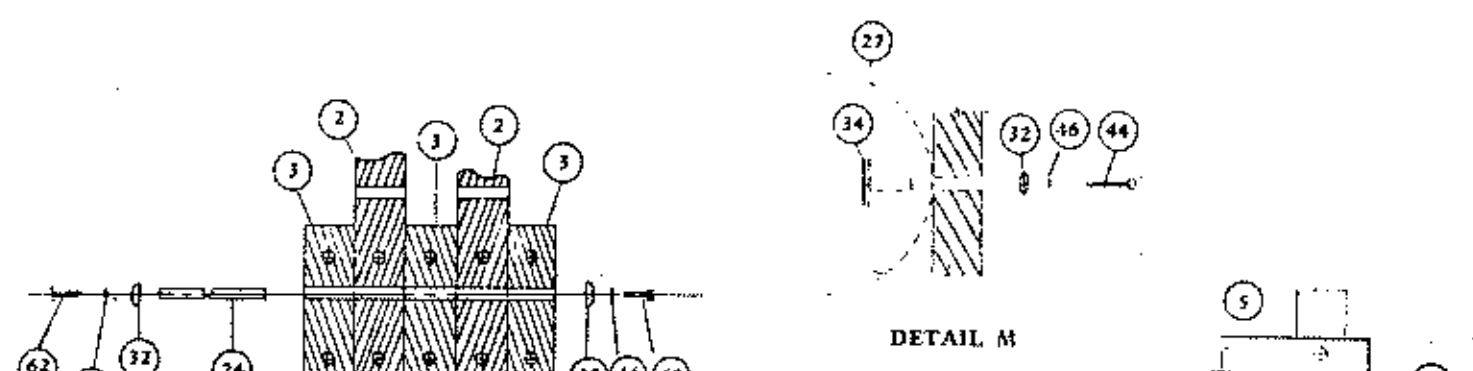
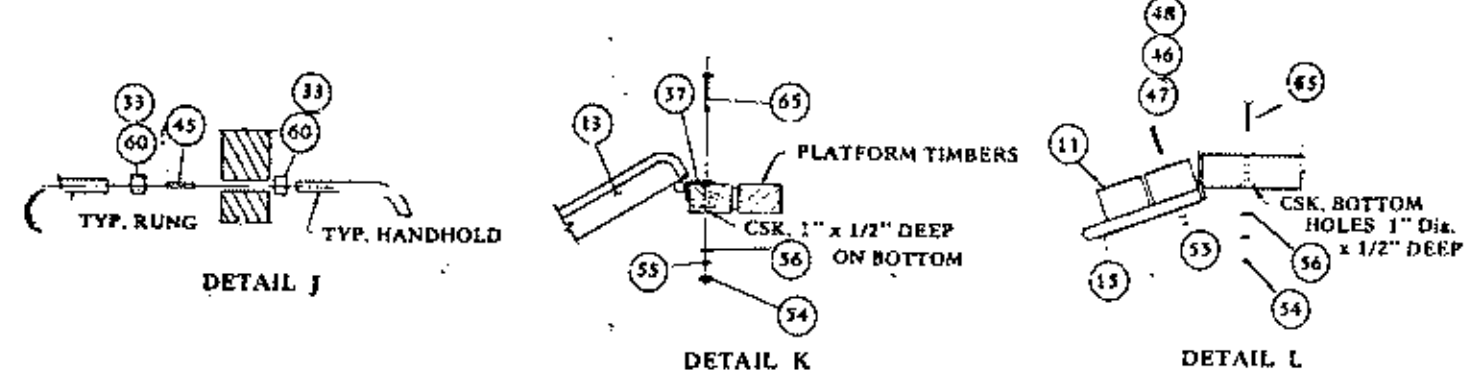
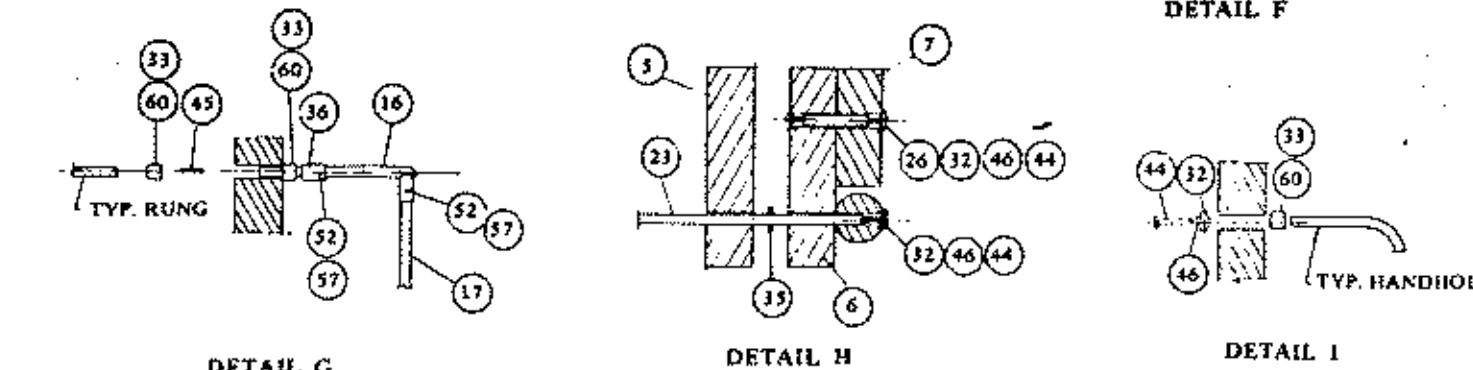
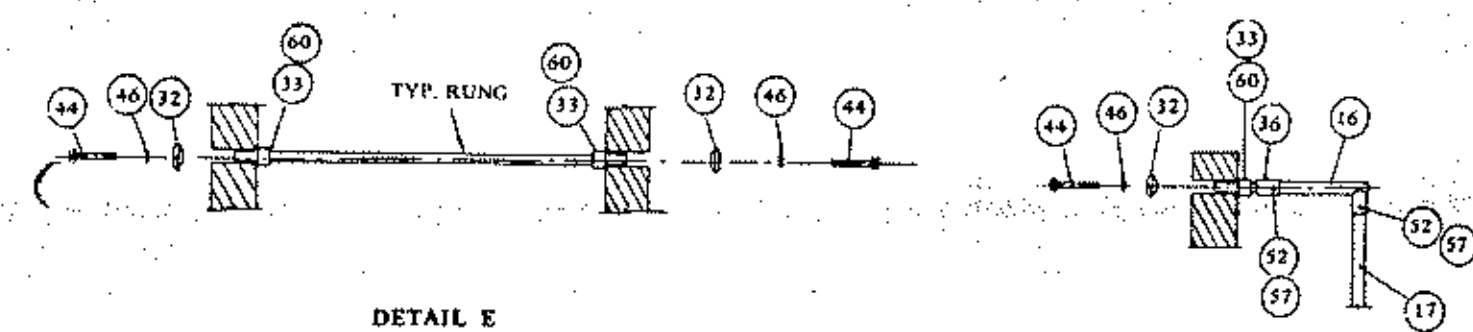
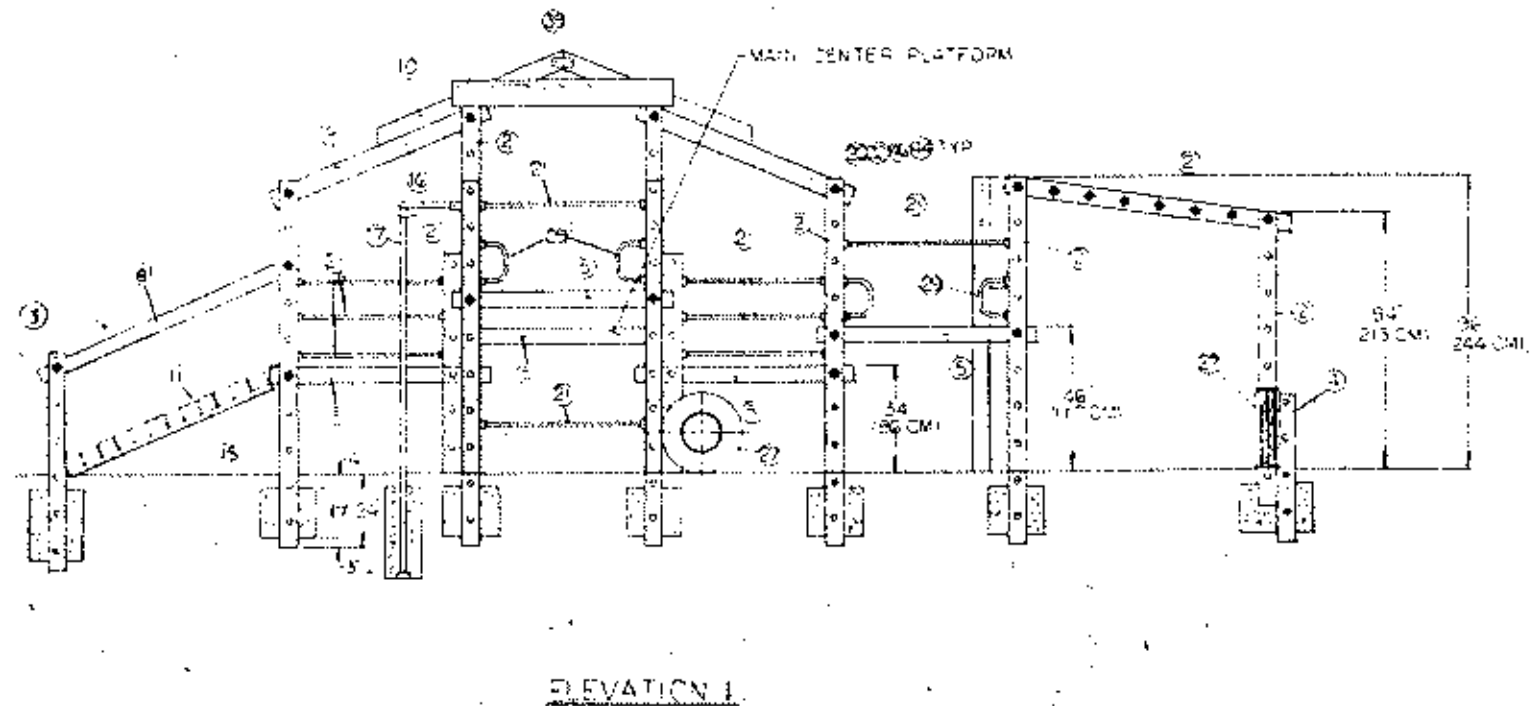
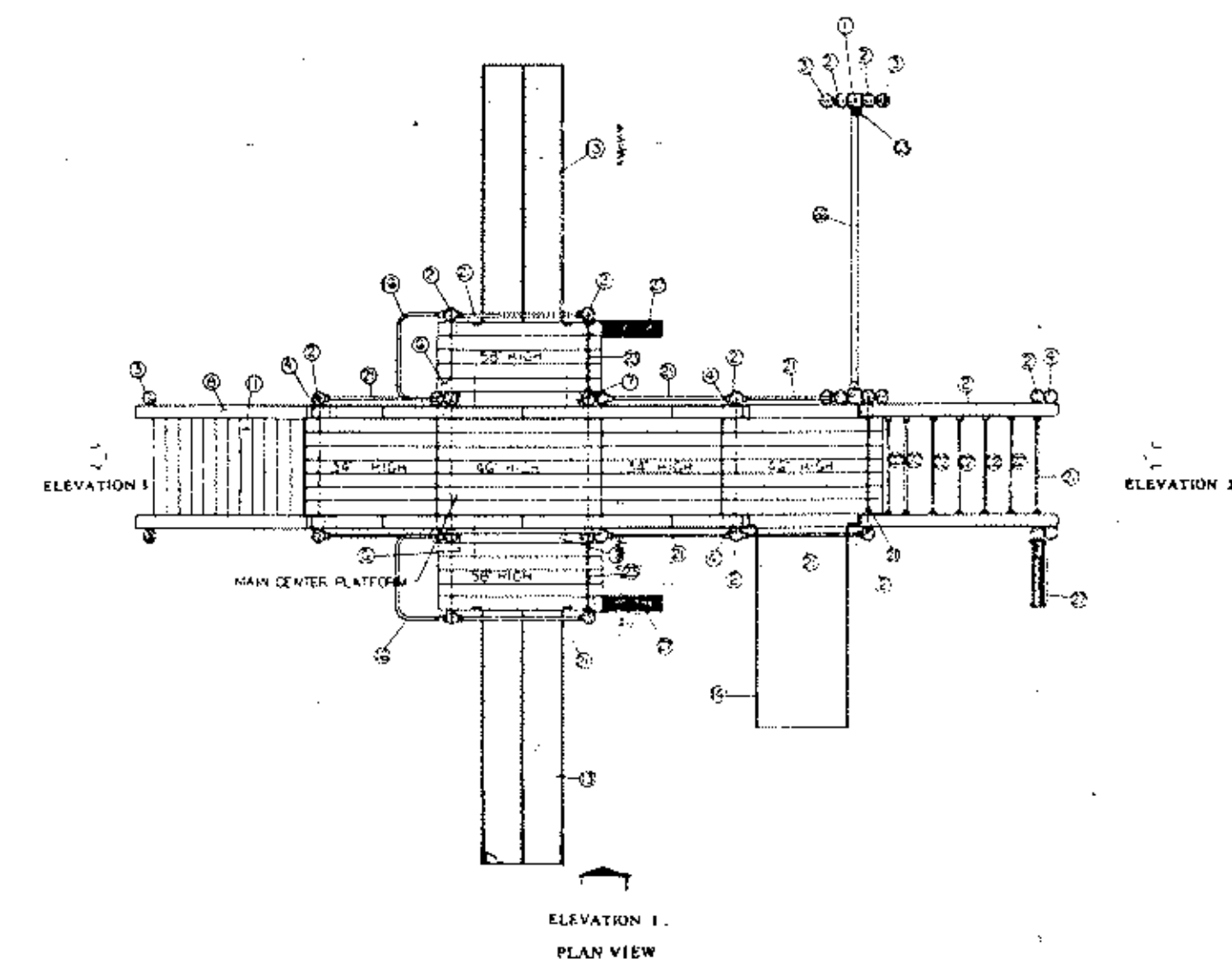
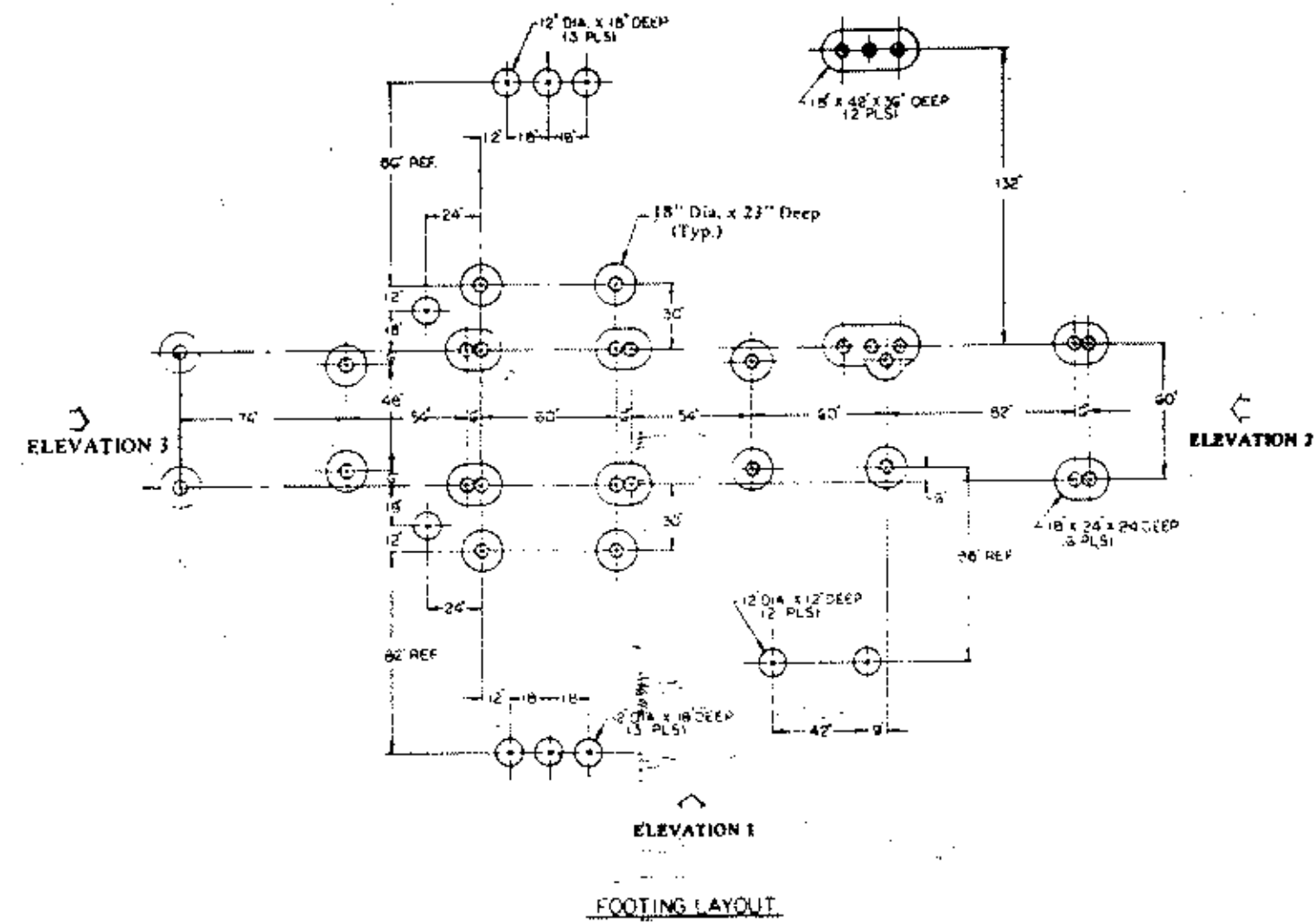

REF. NO.	AMT. REQ'D	DESCRIPTION
66	1	2 3/8" O.D. x 10' Toprail
1	2	6 x 6 Timber 3'
2	25	Round Log, 8"
3	8	Round Log, 6"
4	12	Round Log, 4"
5	44	4 x 6 - 6" (2 Holes)
6	2	4 x 6 - 6" (4 Holes)
7	2	4 x 6 - 52" (2 Holes)
8	2	4 x 6 - 4" (2 Holes)
9	4	6 x 6 - 76" (3 Holes)
10	4	6 x 6 - Angle Cut (1 Holes)
11	12	4 x 6 - 54" (2 Holes)
12	1	2 x 10 - 6" Sign
13	2	Double Slide Bedway 10' Long
14	1	Extra Wide Slide
15	2	Ramp Frame
16	2	Sliding Pole Arch
17	2	Sliding Pole 1-3/8" O.D. x 10'
18	6	Footback for Double Wide
20	1	73" Rung
21	2	61" Rung
22	6	48-1/2" Rung
23	10	36-1/2" Rung
24	4	26" Rung
27	4	Tires
28	2	Tree Swing Assembly
30	2	4 x 6 - 48" Long Pine
31	1	Complete Handway
19	2	Footback for Top Stile
25	3	14" Rung
26	48	8" Rung
29	6	12" Handhold
31	1/2	Steel Angle
32	221	Cast Aluminum Washer
33	90	Aluminum Collar
34	4	Tree Mount Connector
35	80	Nylon Spacers
36	4	Sliding Pole Sockets
37	1	Handway Brackets - Right
38	1	Handway Brackets - Left
39	4	Roof Peak Bracket
40	2	7/16 x 3/4 Hex Head Bolt
41	2	7/16 Hex Nut
42	6	1/2" Flange
43	4	Chain, 42" Long
44	213	5/8 x 5 Hex Head Bolt (Full Thread)
45	8	5/8 x 7 Hex Head Bolt (Full Thread)
46	8	5/8 x 3 Threaded Stud
47	745	5/8 Lockwasher
48	24	5/8 x 4-1/2 Carriage Bolt
49	24	5/8 Hex Nut
50	2	7/16 Lockwasher
51	2	3/8 x 7 Carriage Bolt
52	6	3/8 x 6-1/2 Carriage Bolt
53	12	3/8 x 1-3/4 Hex Head Bolt
54	28	3/8 Hex Nut
55	52	3/8 Lockwasher
56	24	3/8 Flange Nut
57	6	3/8 Tee Nut
58	2	1/2 x 1-1/2 Hex Head Bolt
59	2	1/2 Lockwasher
60	180	1/2 x 3/8 Sec. Screw
61	24	3/8 x 2-1/2 Lag Bolt
62	2	Toprail Bracket - Brown
64	4	2-3/8" O.D. Swing Hanger
65	8	1/2 x 3-1/2 Carriage Bolt

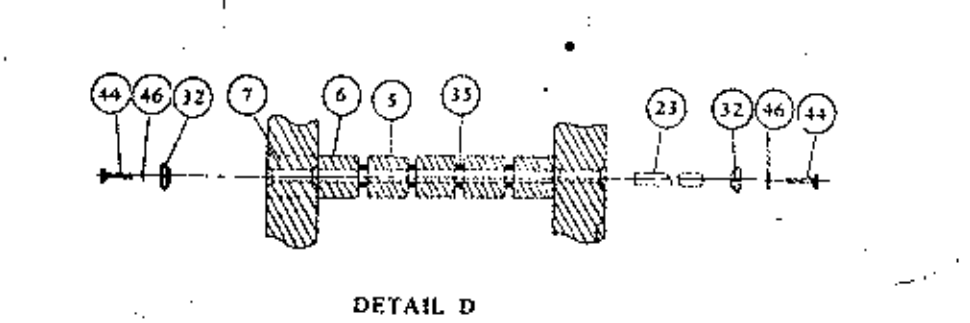
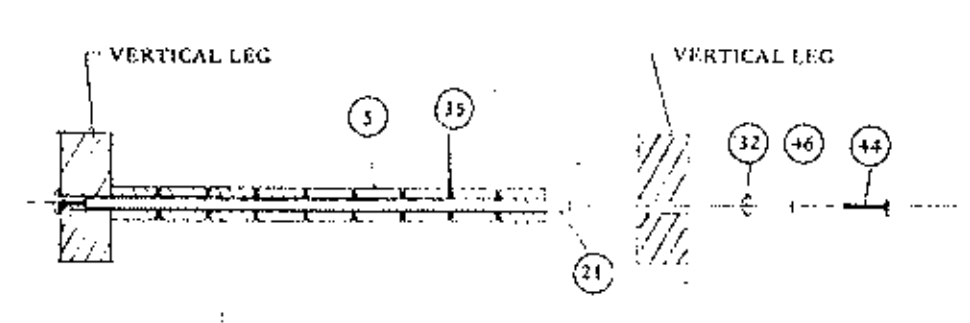
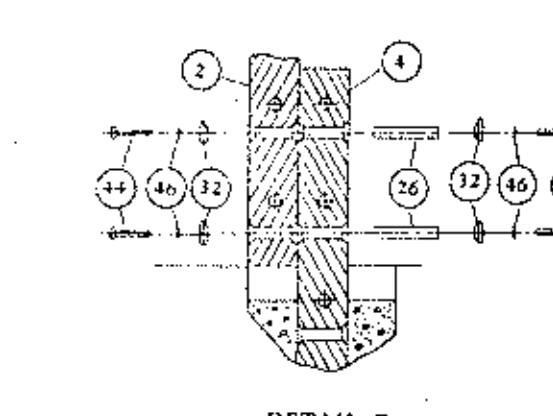
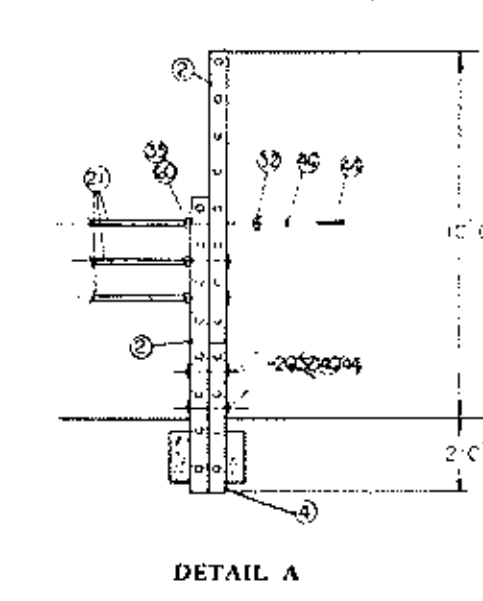

MN. STATE PROJ. NO. 02-601-25

ANOKA COUNTY ISLANDS OF PEACE MISSISSIPPI RIVERFRONT PARK
SOUTH SEGMENT

I hereby certify that this plan, specification or report was prepared by me or under my direct supervision and that I am a duly Registered Professional Engineer under State of Minn. Statutes, Sections 326.02 to 326.16.
Date: 11/26/01 Minn. Reg. No. 10101

consulting engineers diversified inc.
p.o. box 1, osseo, minnesota 55389 • (812) 425-2181

REVISIONS
DESIGNED BY
CHECKED BY
DRAWN BY
DATE

PLAY STRUCTURE DETAILS
SHEET 9 OF 22 SHEETS FILE NO. AC 701.02

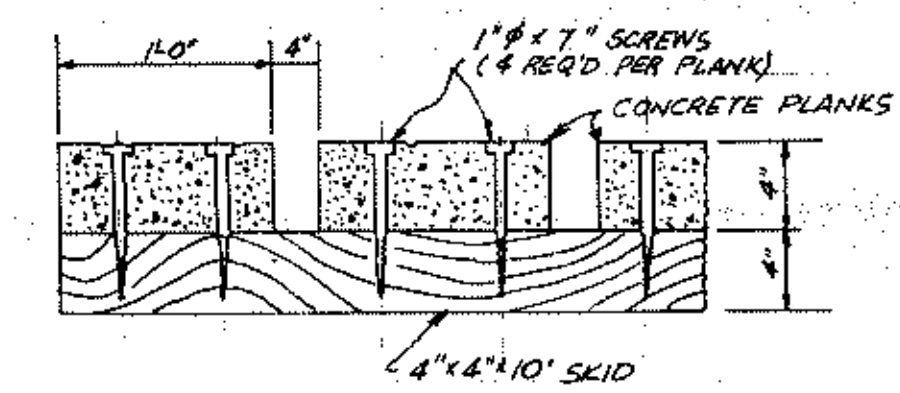
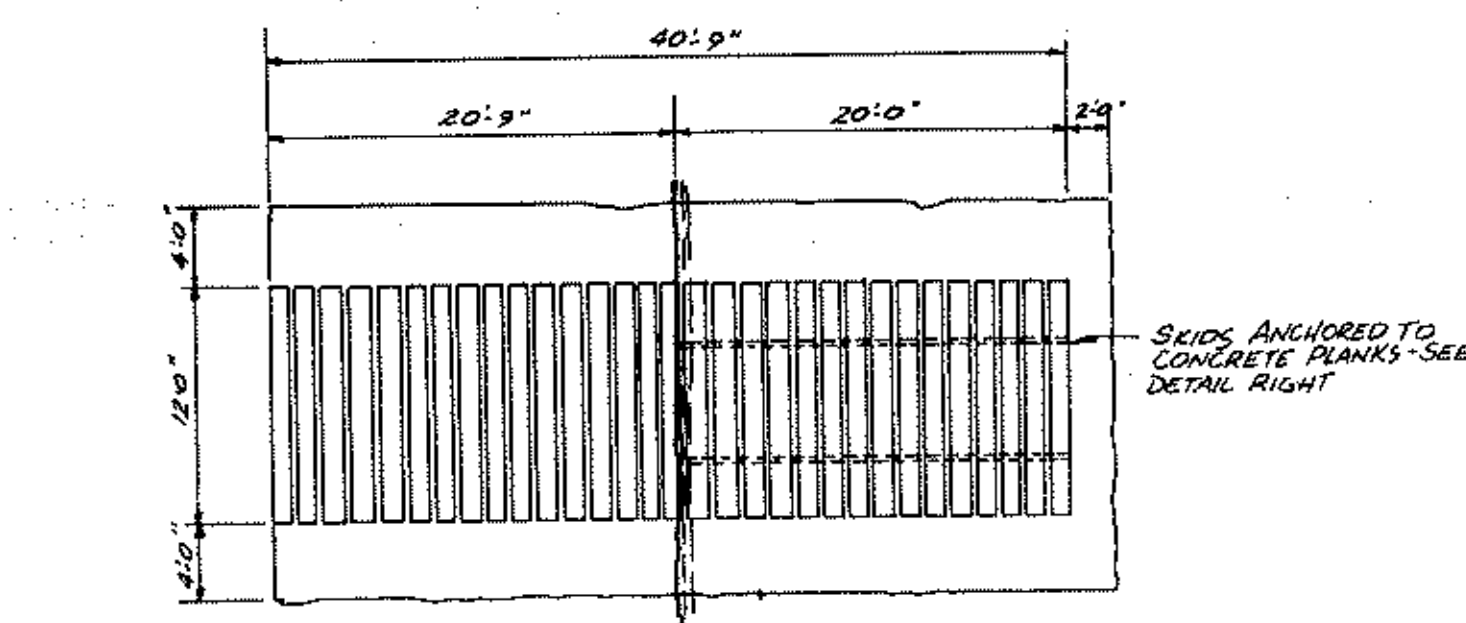

PLANK DETAIL
NO SCALE

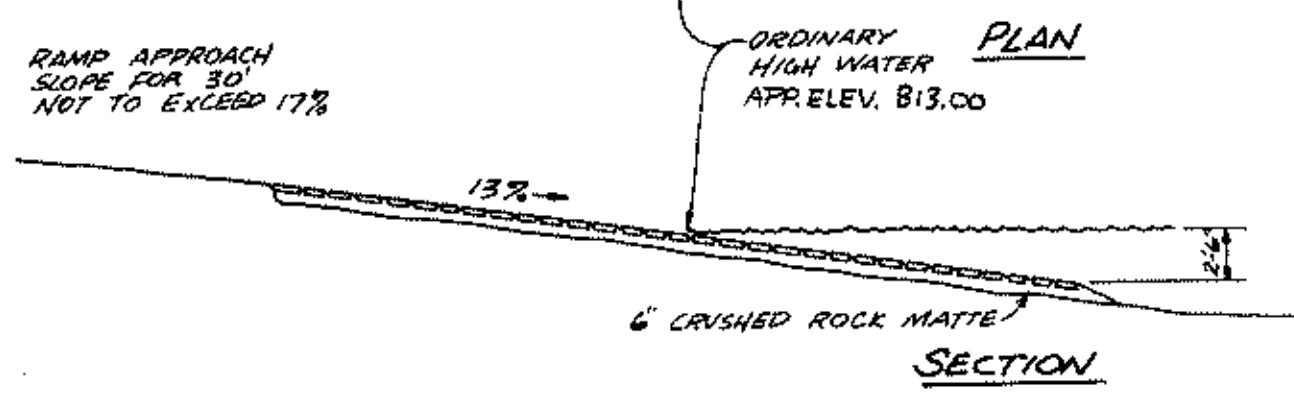

SECTION

NOTES:
 * REINFORCED PRECAST CONCRETE PLANKS - 12' LONG, 12" WIDE, AND 4" THICK.
 * SKIDS: 2" x 4" x 10" MEMBERS LAID END TO END AND EXTENDED SLIGHTLY ABOVE THE 6" CRUSHED ROCK MATTE.
 * 3/8" - 1/2" CRUSHED ROCK TO BE USED FOR THE RAMP SHOULDERS, MATTE, AND TO FILL THE SPACE BETWEEN PLANKS.
 * USE 4" GRAVEL SHOULDER ONLY IN CRITICAL SITUATION FOR STABILIZATION.

BOAT RAMP DETAIL

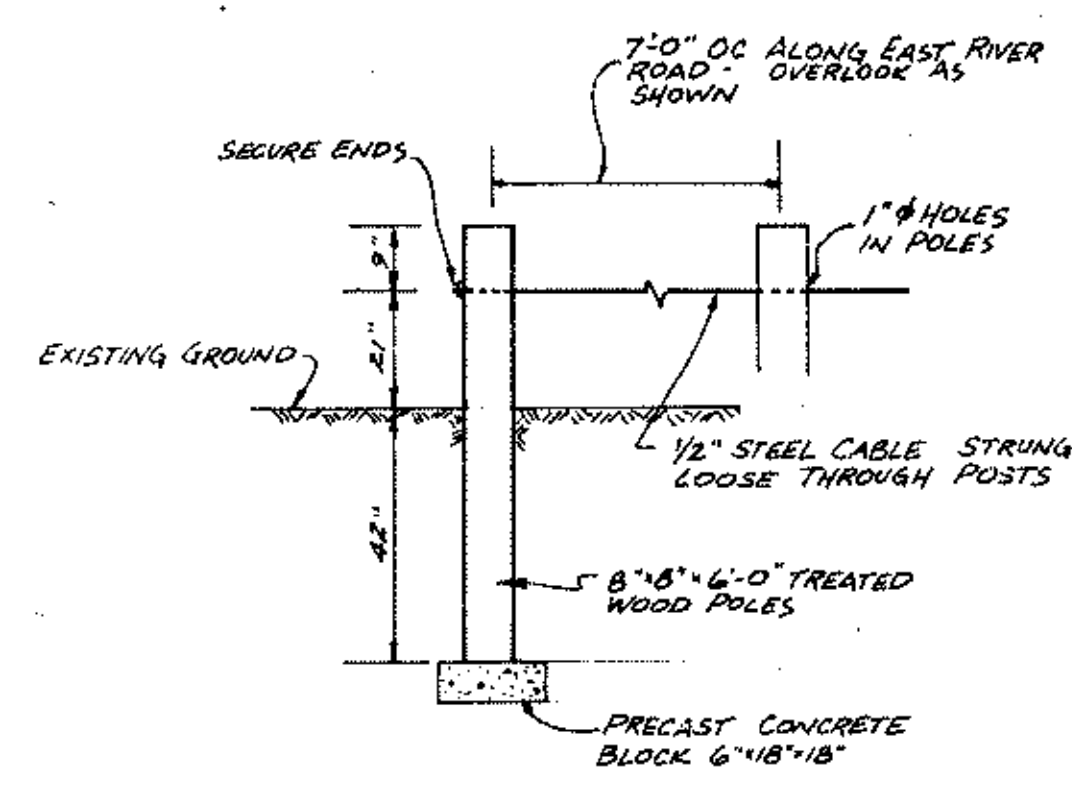

POST & CABLE FENCE DETAIL

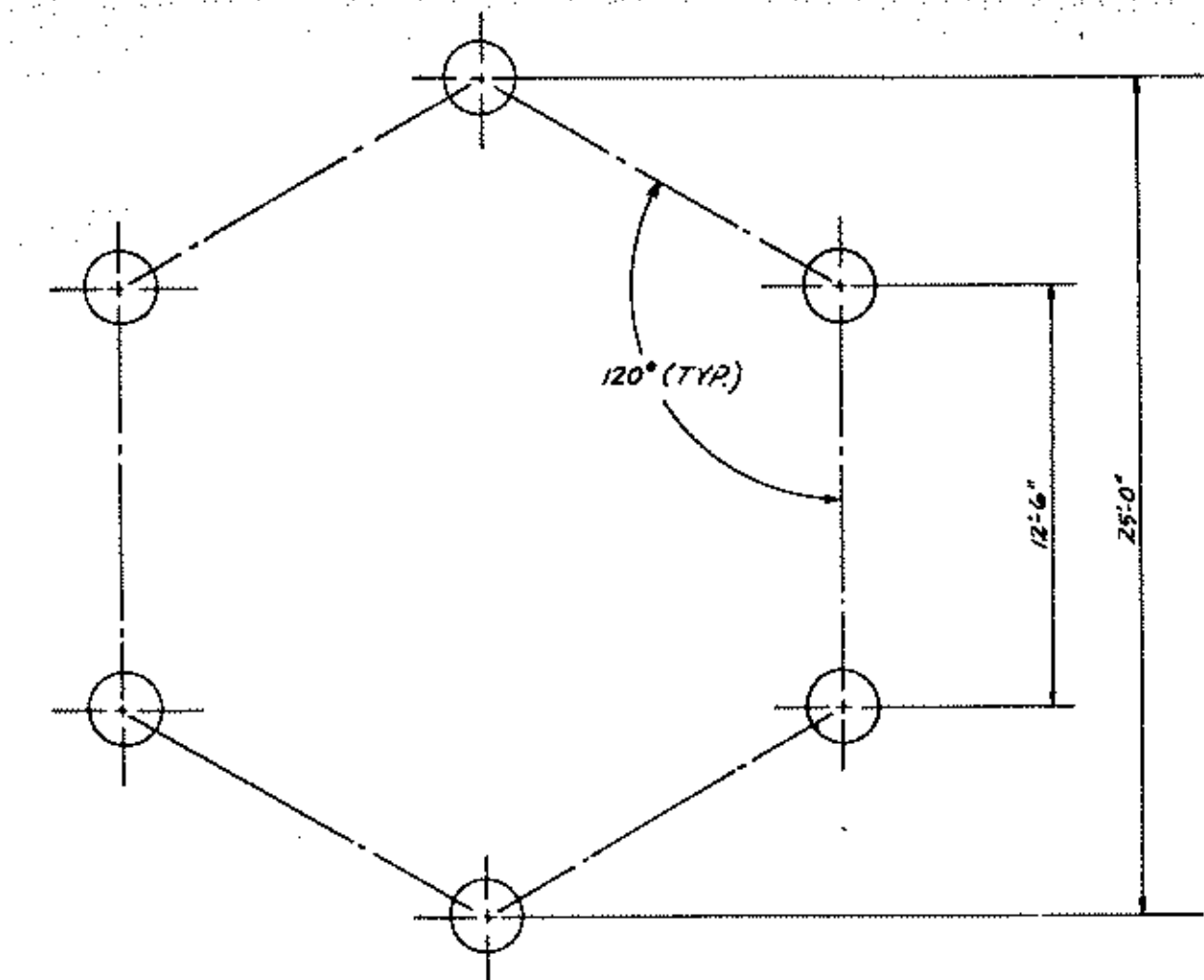

FOOTING LAYOUT

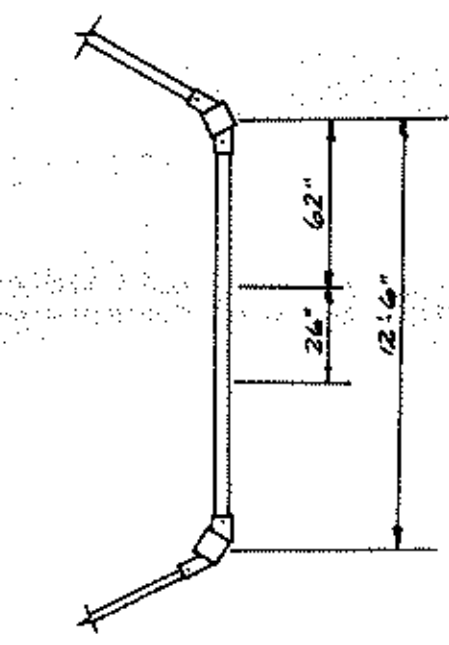

TYPICAL SEAT SPACING

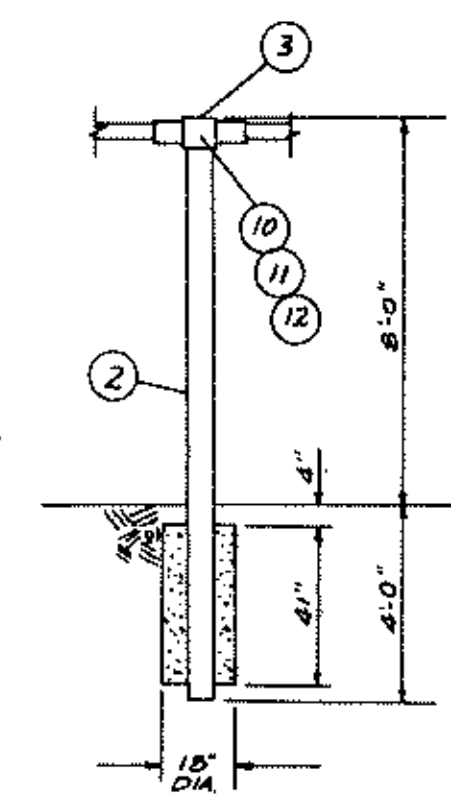

TYPICAL FOOTING WOOD LEG

SWING SET DETAIL
NO SCALE

PARTS LIST		
REF. NO.	AMT. REQ'D	DESCRIPTION
(2)	6	6 x 6 - 12' LONG LEG
(3)	6	TOPRAIL SOCKET ASSEMBLY (WOOD SWING)
(4)	6	TOPRAIL 2-3/8" O.D. x 12' LONG
	1	COMPLETE HARDWARE
(6)	12	SWING HANGER FOR 2-3/8" O.D.
(7)	6	BELT SEAT
(8)	24	"5" HOOK
(9)	12	CHAIN 4/0 x 5'-6" LONG
(10)	12	5/8 x 7 HEX HEAD BOLT
(11)	12	5/8 HEX NUT
(12)	12	5/8 LOCKWASHER
(13)	12	7/16 x 3-1/4 HEX HEAD BOLT
(14)	12	7/16 HEX NUT
(15)	12	7/16 LOCKWASHER

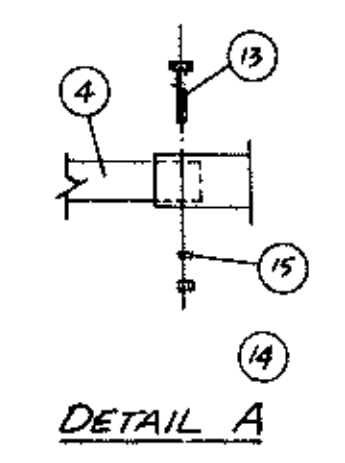

DETAIL A

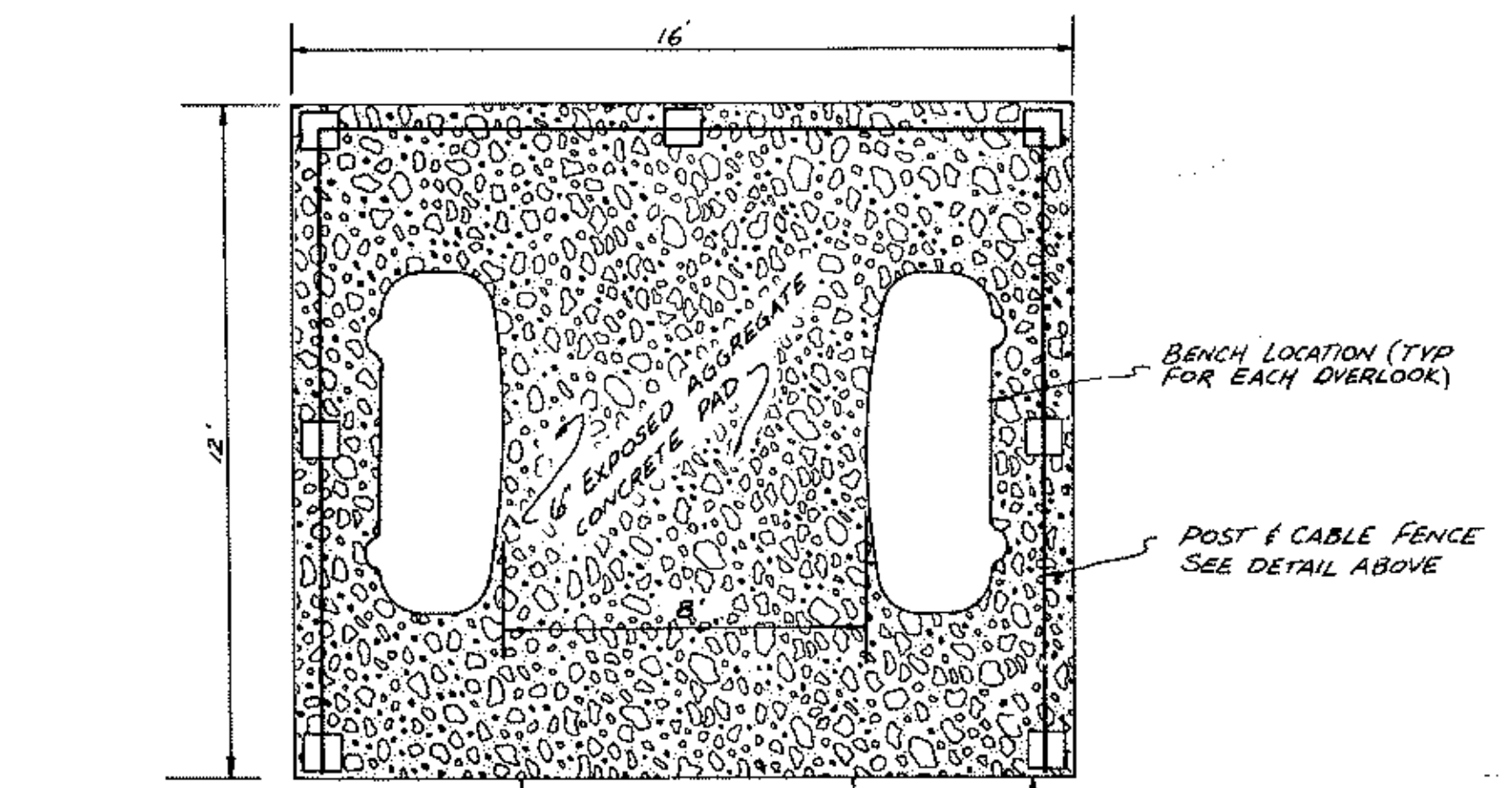

OVERLOOK DETAIL

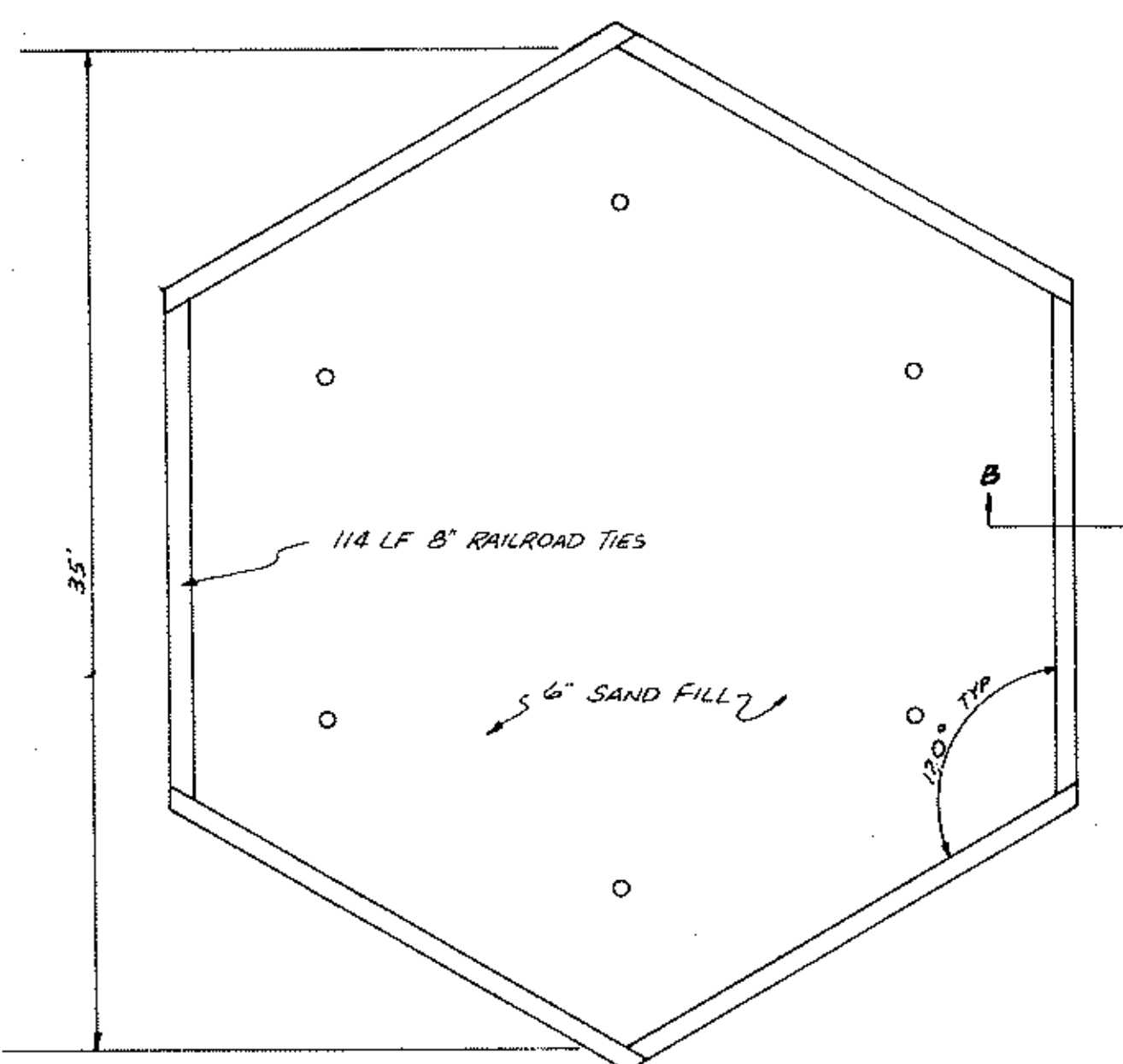

SWING SET

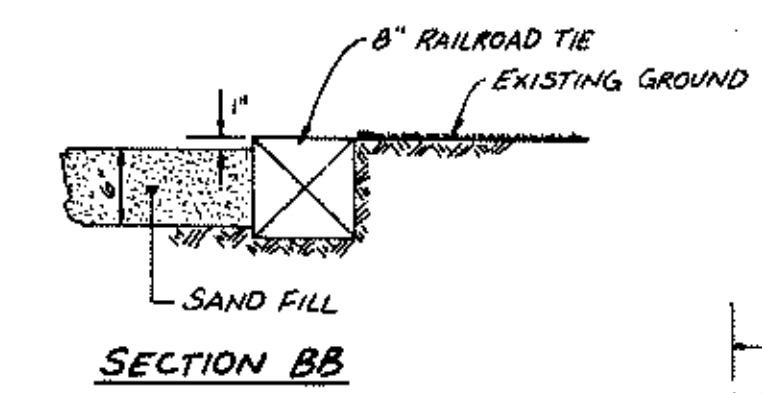

SECTION BB

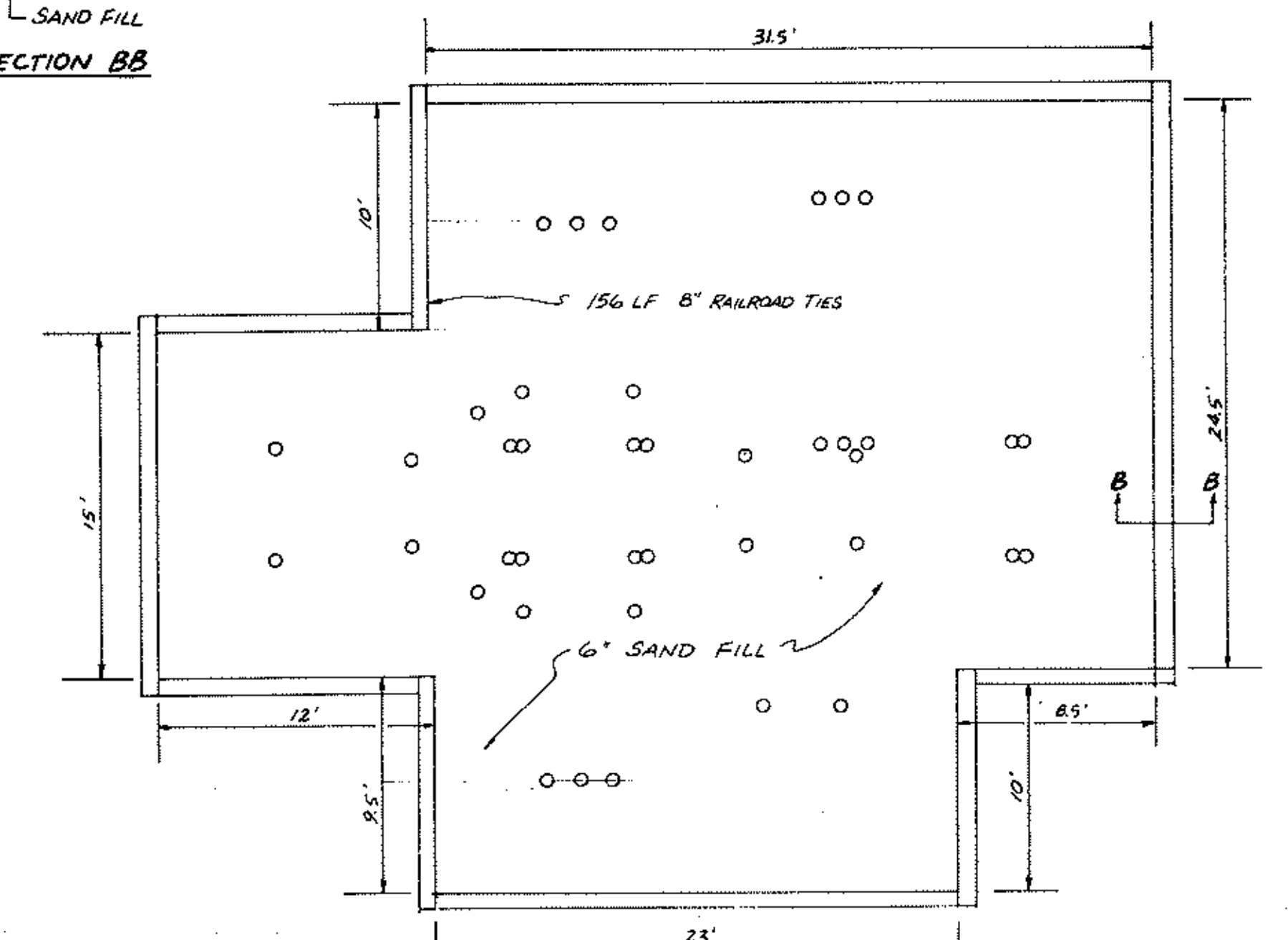

PLAYGROUND EQUIPMENT SAND BASE DETAIL

PLAYGROUND STRUCTURE

ANOKA COUNTY ISLANDS OF PEACE MISSISSIPPI RIVERFRONT PARK
SOUTH SEGMENT

I hereby certify that this plan, specification or report was prepared by me or under my direct supervision and that I am a duly Registered Professional Engineer under State of Minn. Statutes Sections 265.02 to 356.16.

DATE: 11/26/02 Min. Reg. No. 152706

consulting engineers diversified inc. po box j 08560 minnesota 55309 • (612) 425-2181

DESIGNED BY: [] CHECKED BY: [] DRAWN BY: []

GRAPHIC SCALE: 0" = 5'-0"

REVISIONS: []

MN. STATE PROJ. NO. 02-601-25

SWING SET & MISC. DETAILS

SHEET 10 OF 22 SHEETS FILE NO. AC70102

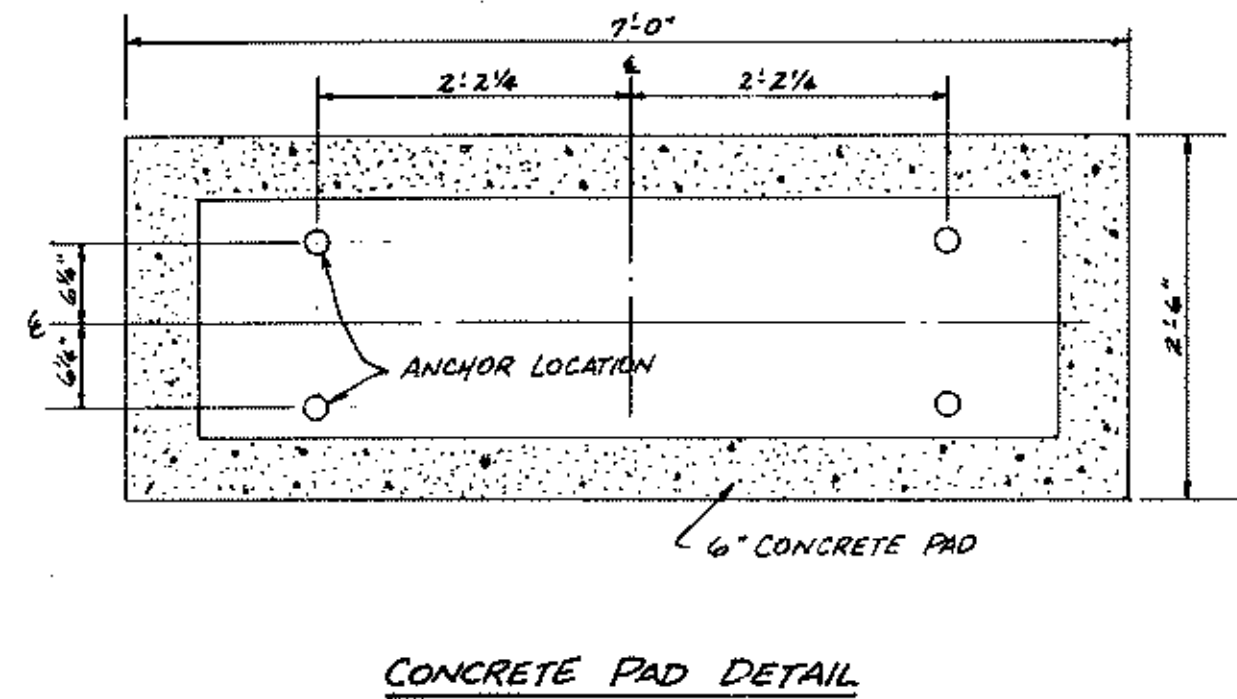
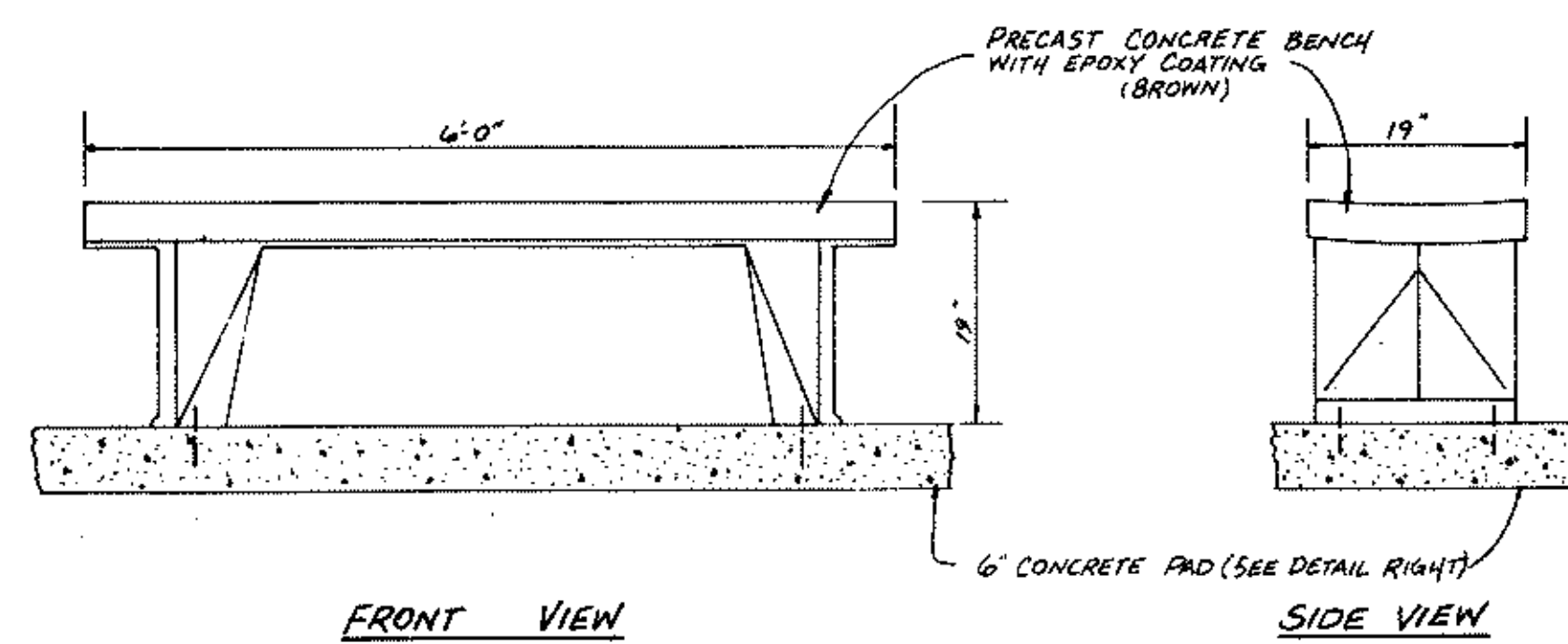

BENCH DETAIL - TO BE INSTALLED ALONG HIKE TRAIL
DESIGN 2

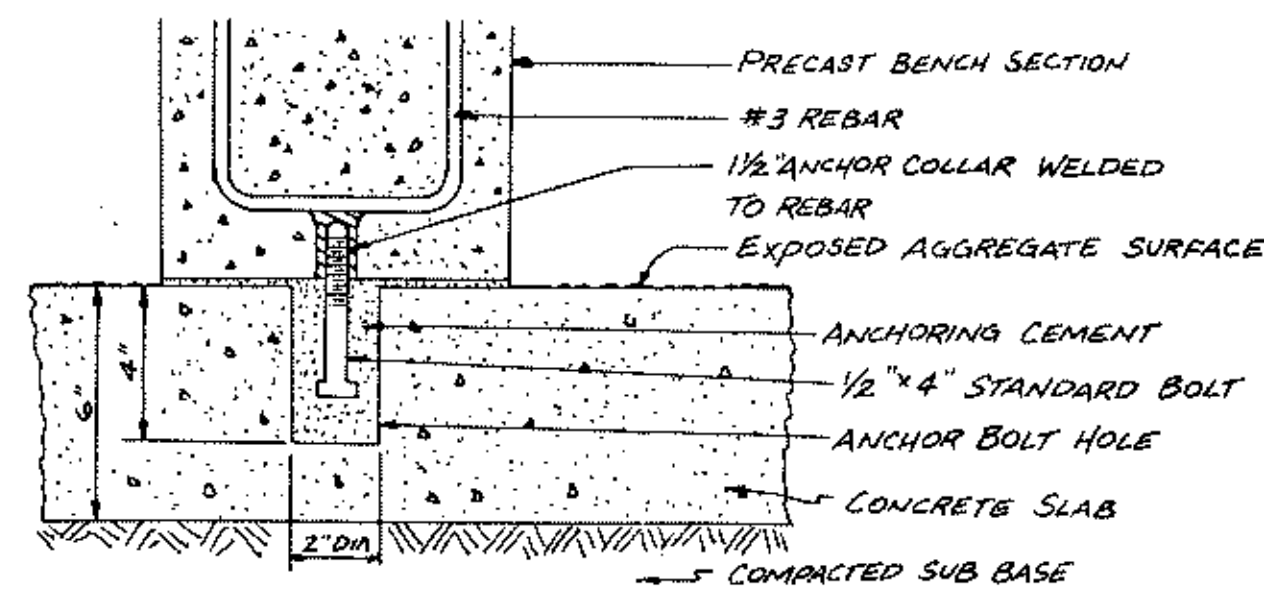
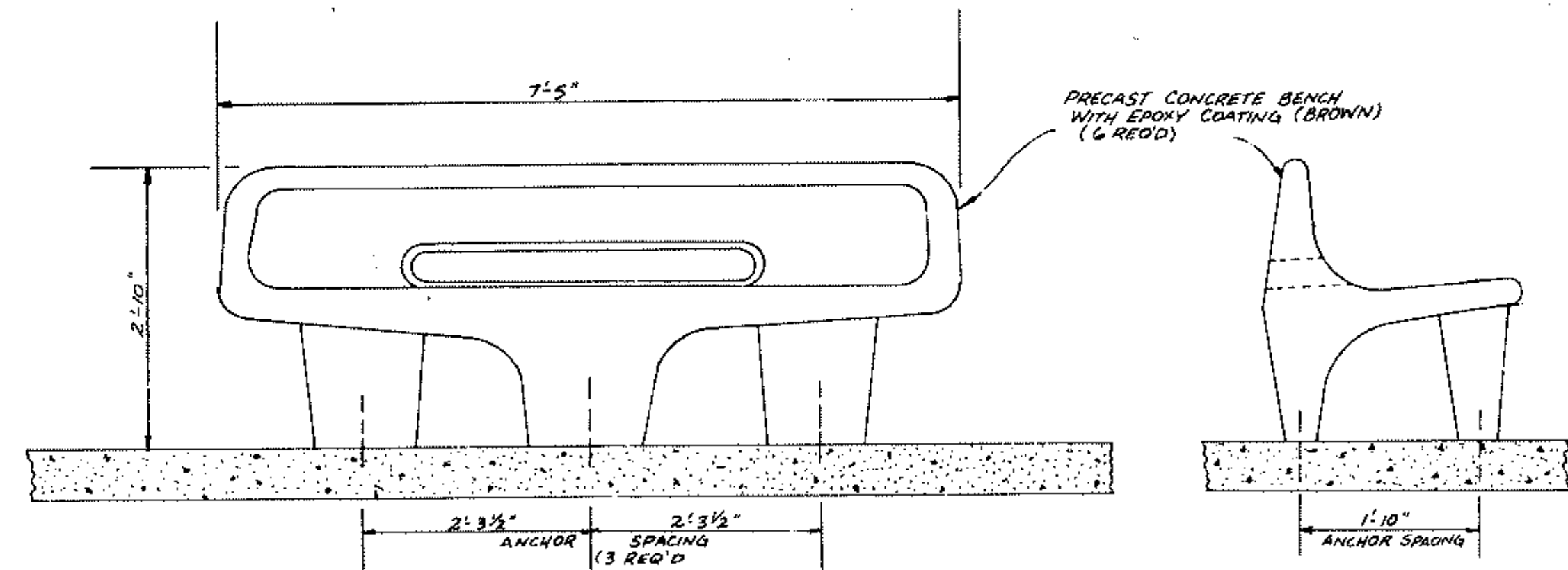

BENCH DETAIL - TO BE INSTALLED IN OVERLOOK AREAS
DESIGN 1

ANCHOR DETAIL (TYP. BOTH BENCHES)
NO SCALE

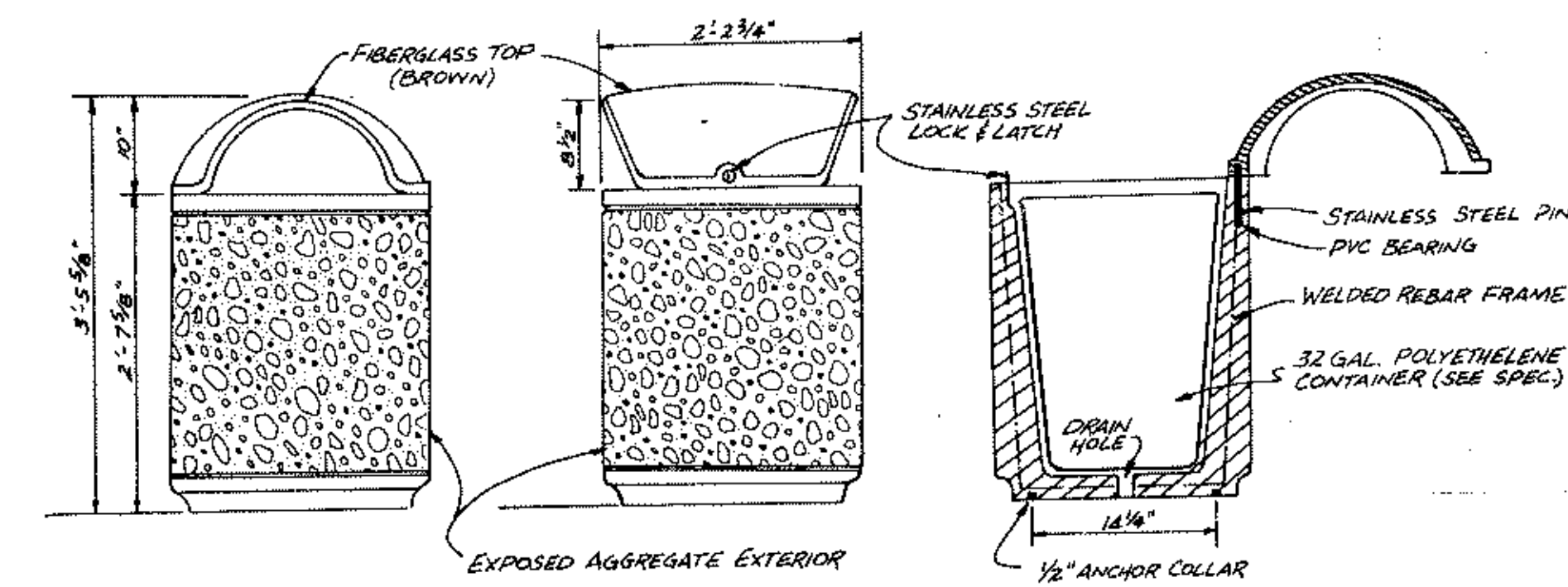

WASTE CONTAINER DETAIL - DESIGN 1
NO SCALE

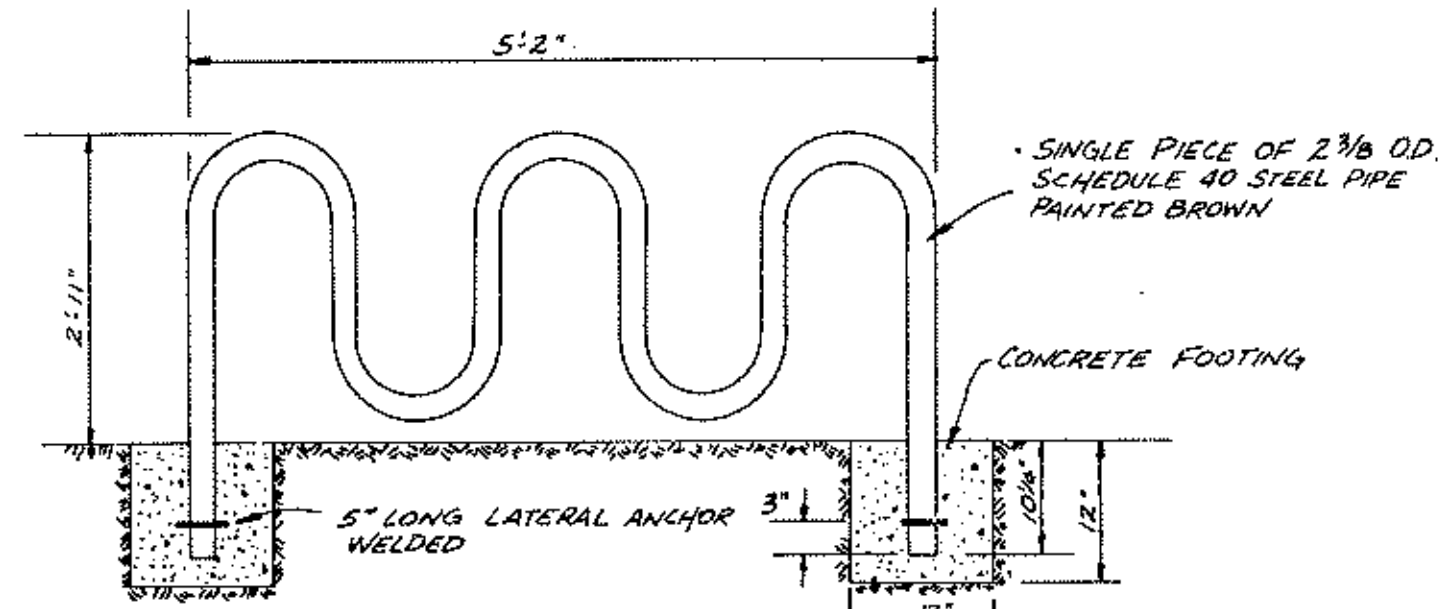

BIKE RACK DETAIL

NOTE: PRECAST GRILL SHALL BE FREE STANDING PLACED ON A CONCRETE PAD 5' x 5' x 6" IN SIZE.

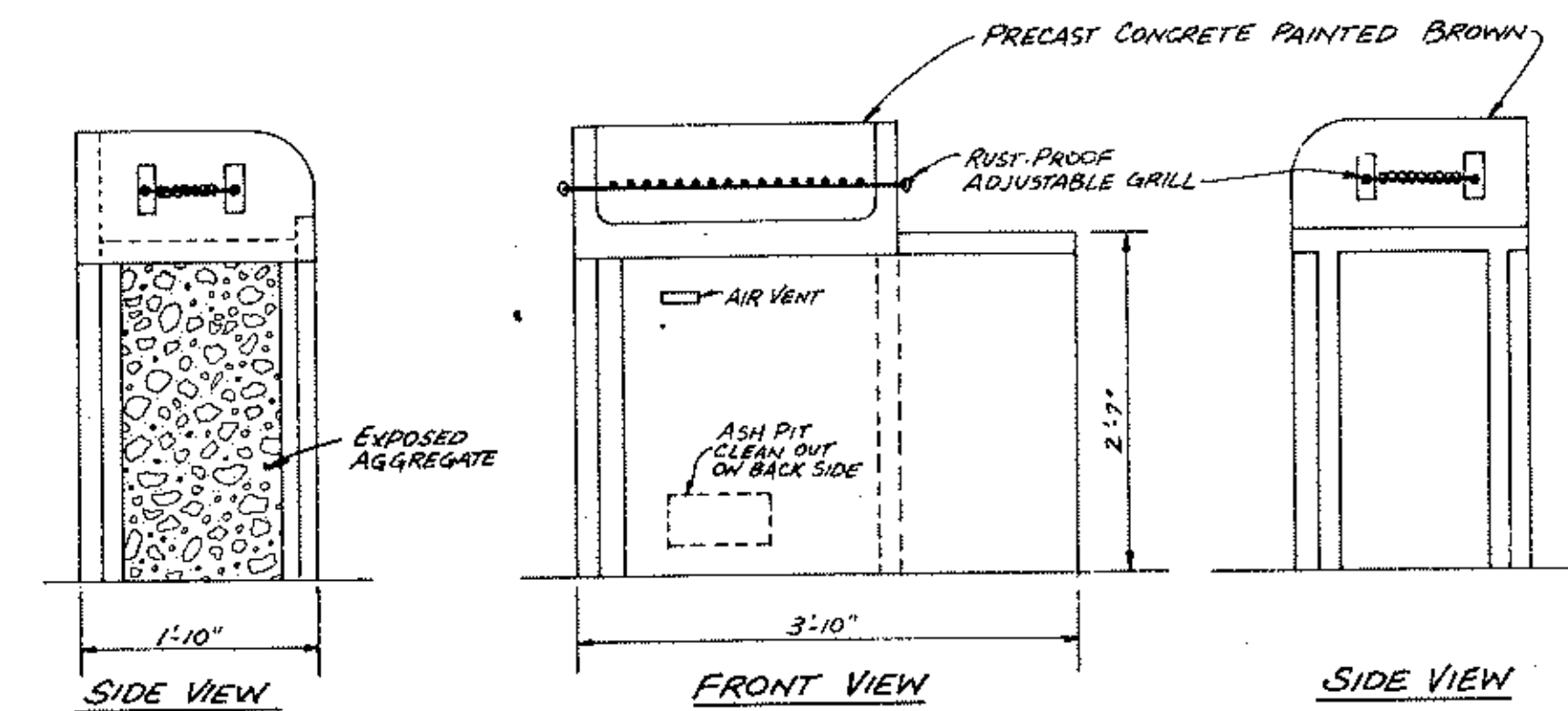

GRILL DETAIL

MN. STATE PROJ. NO. 02-601-25

ANOKA COUNTY ISLANDS OF PEACE MISSISSIPPI RIVERFRONT PARK
SOUTH SEGMENT



I hereby certify that this plan, specification or report was prepared by me or under my direct supervision and that I am a duly Registered Professional Engineer under the State of Minn. Statutes, Sections 326.02 to 326.16.
Date: 11/18/02 Minn. Reg. No. 10206

consulting engineers diversified inc. ED
p.o. box j, 06860, minnesota 55369 • (612) 425-2181

DESIGNED BY	MRJ
CHECKED BY	
DRAWN BY	MRJ

DATE	
PG.	

MISC. DETAILS	
SHEET 11 OF 22 SHEETS	FILE NO. AC701.02

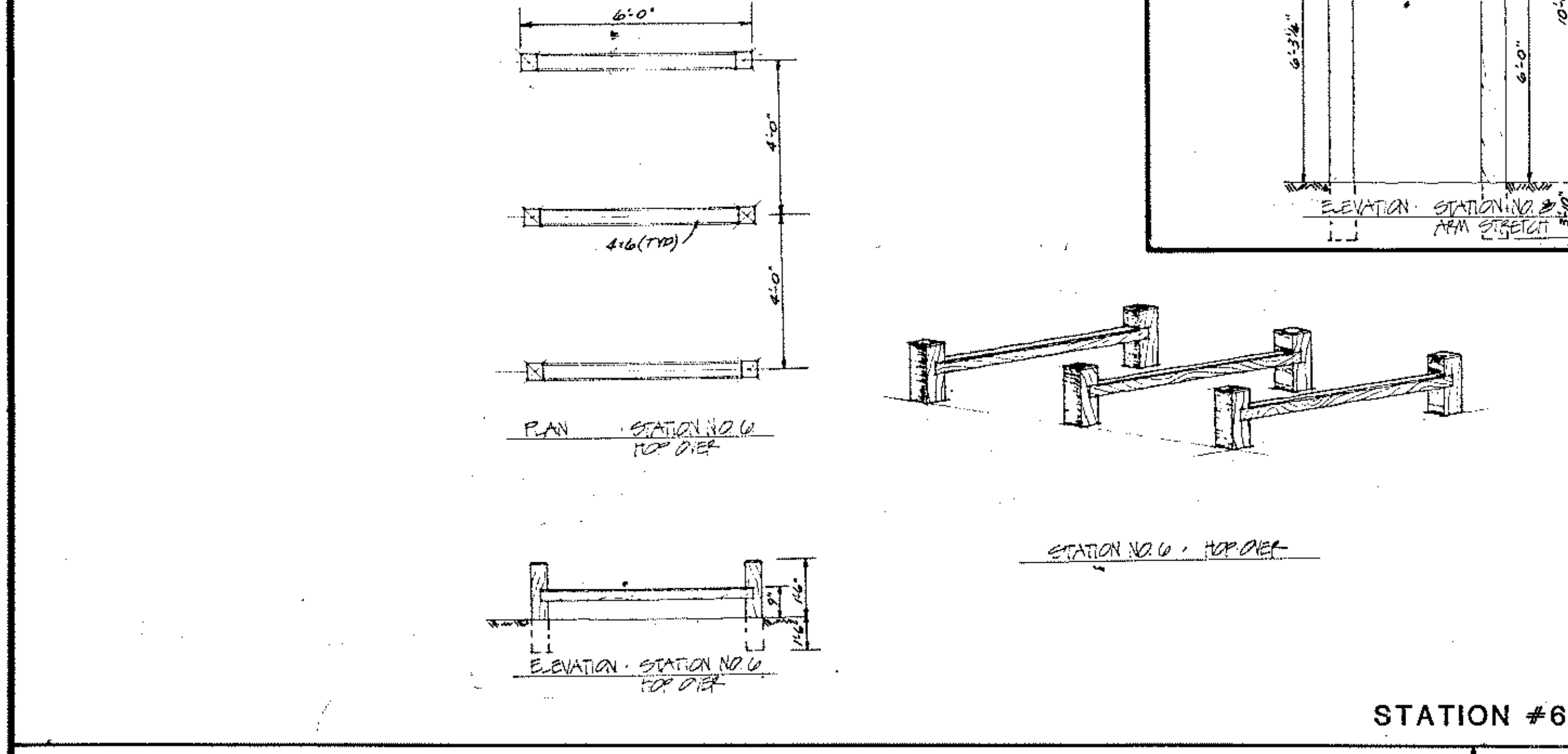
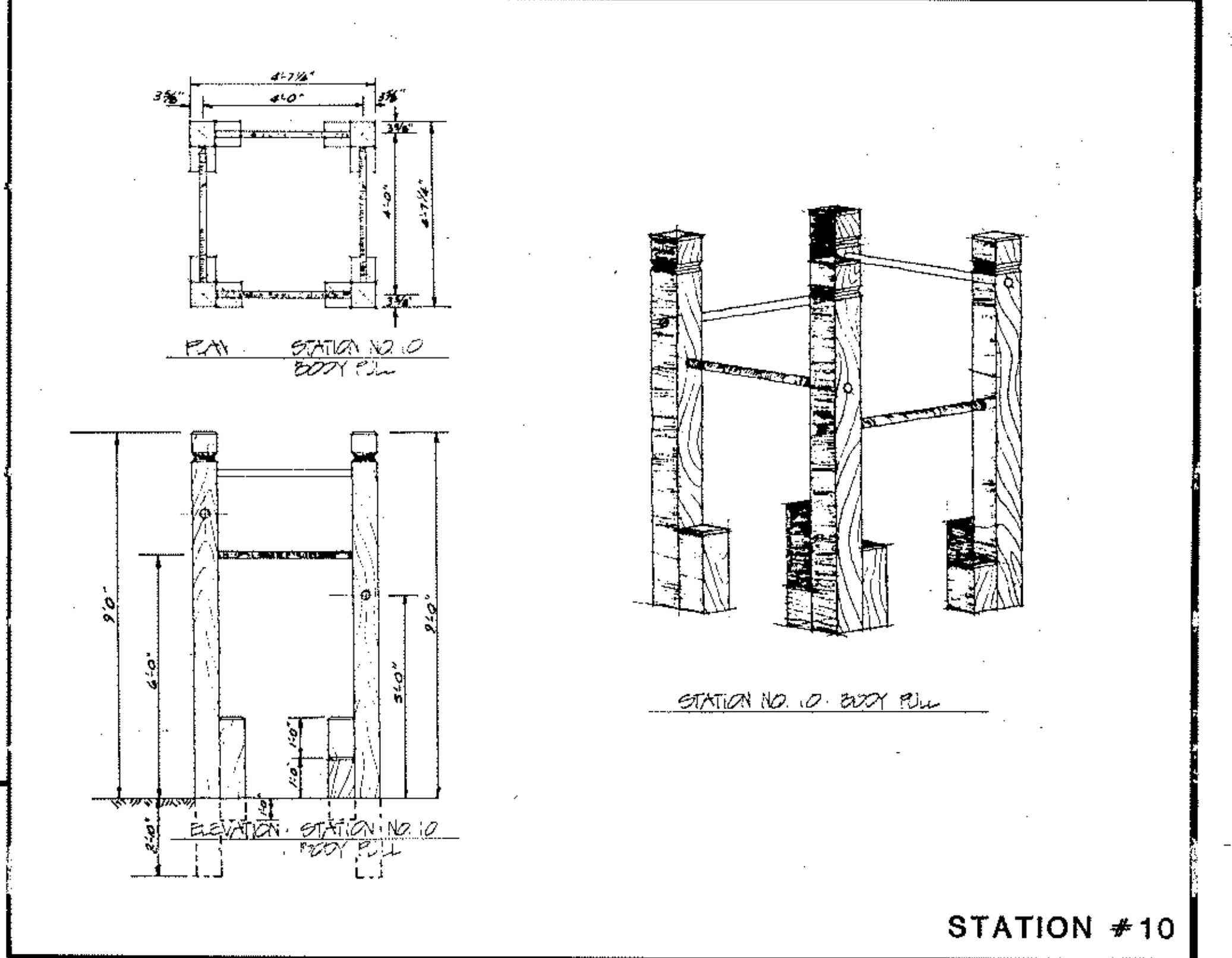
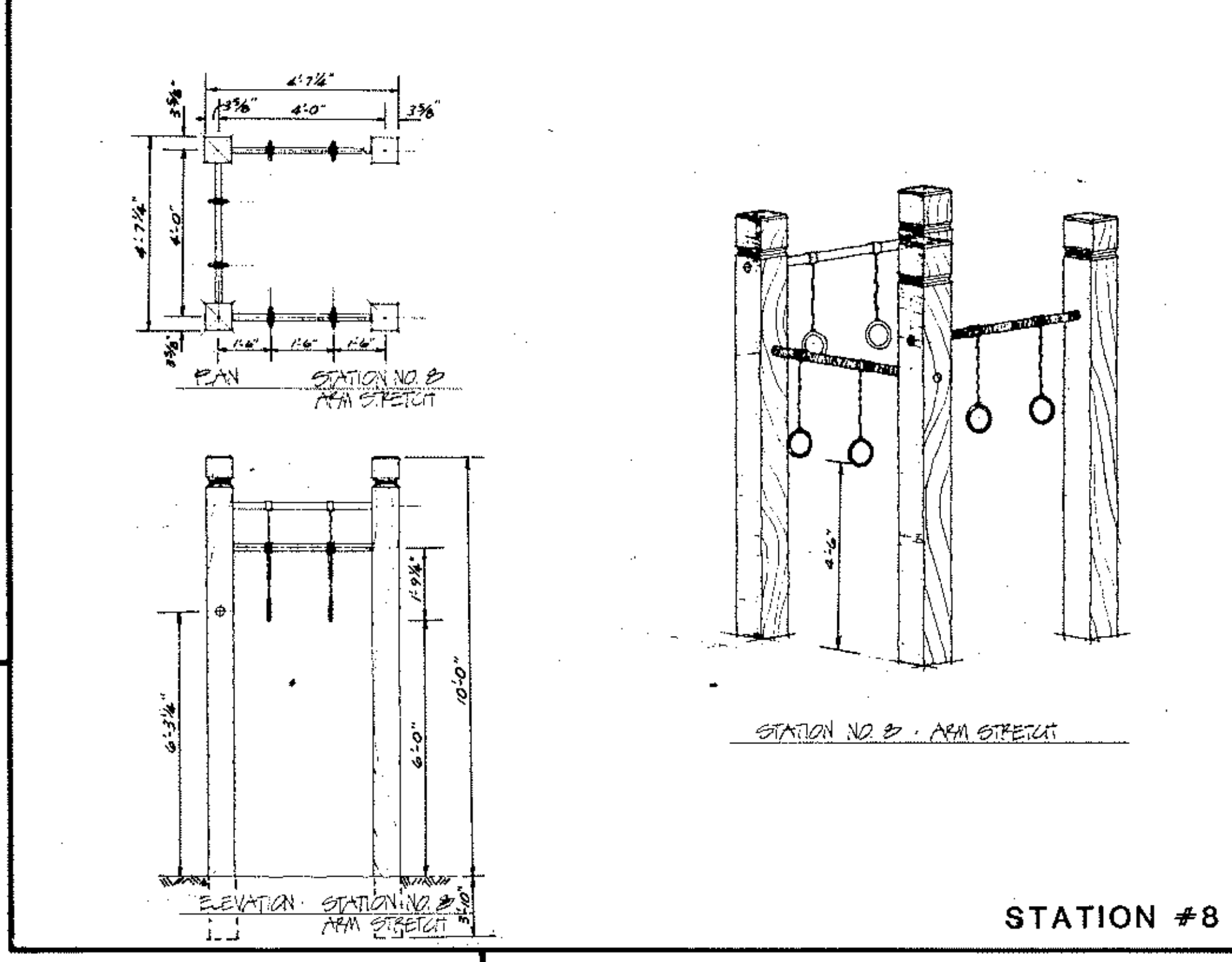
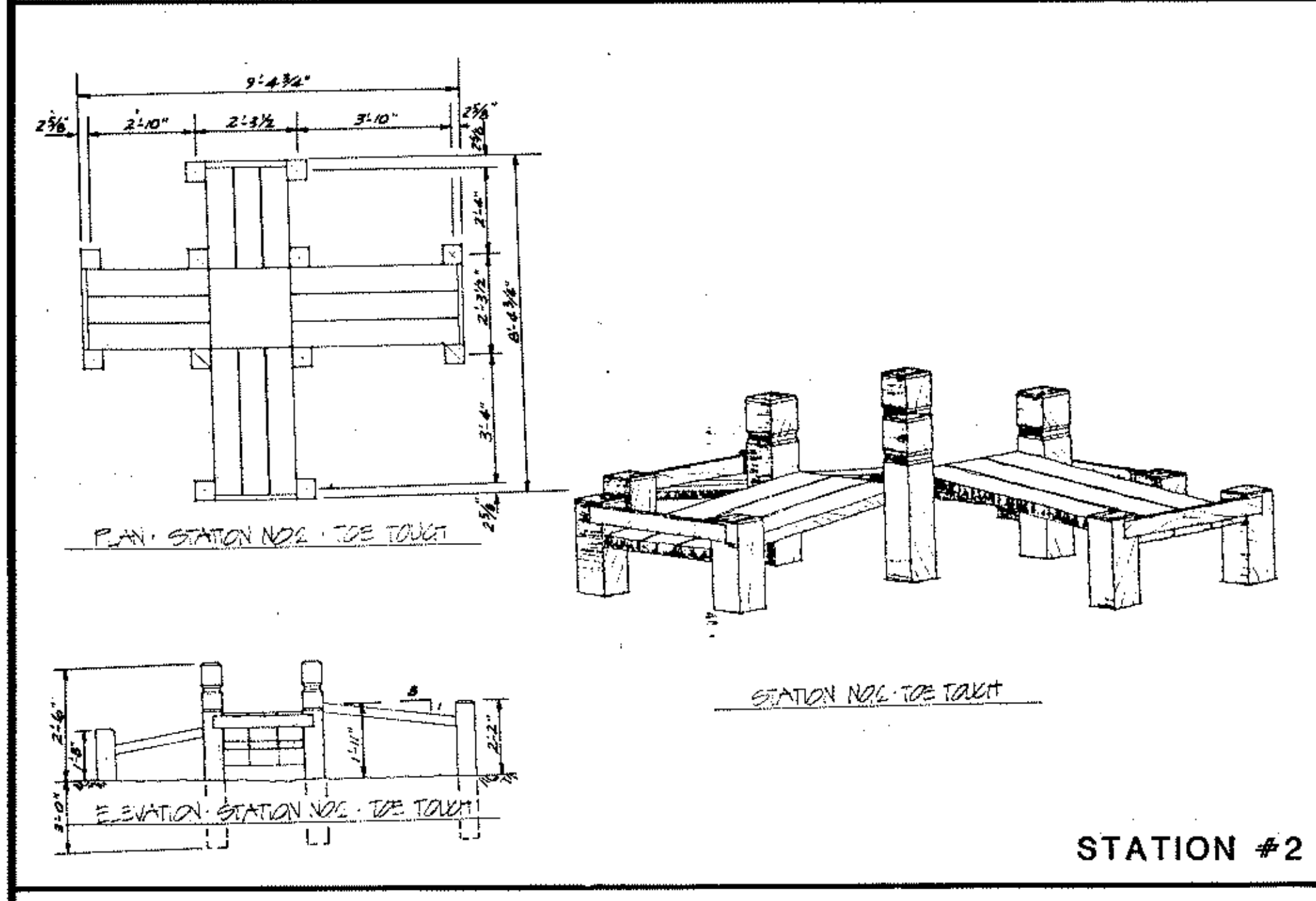
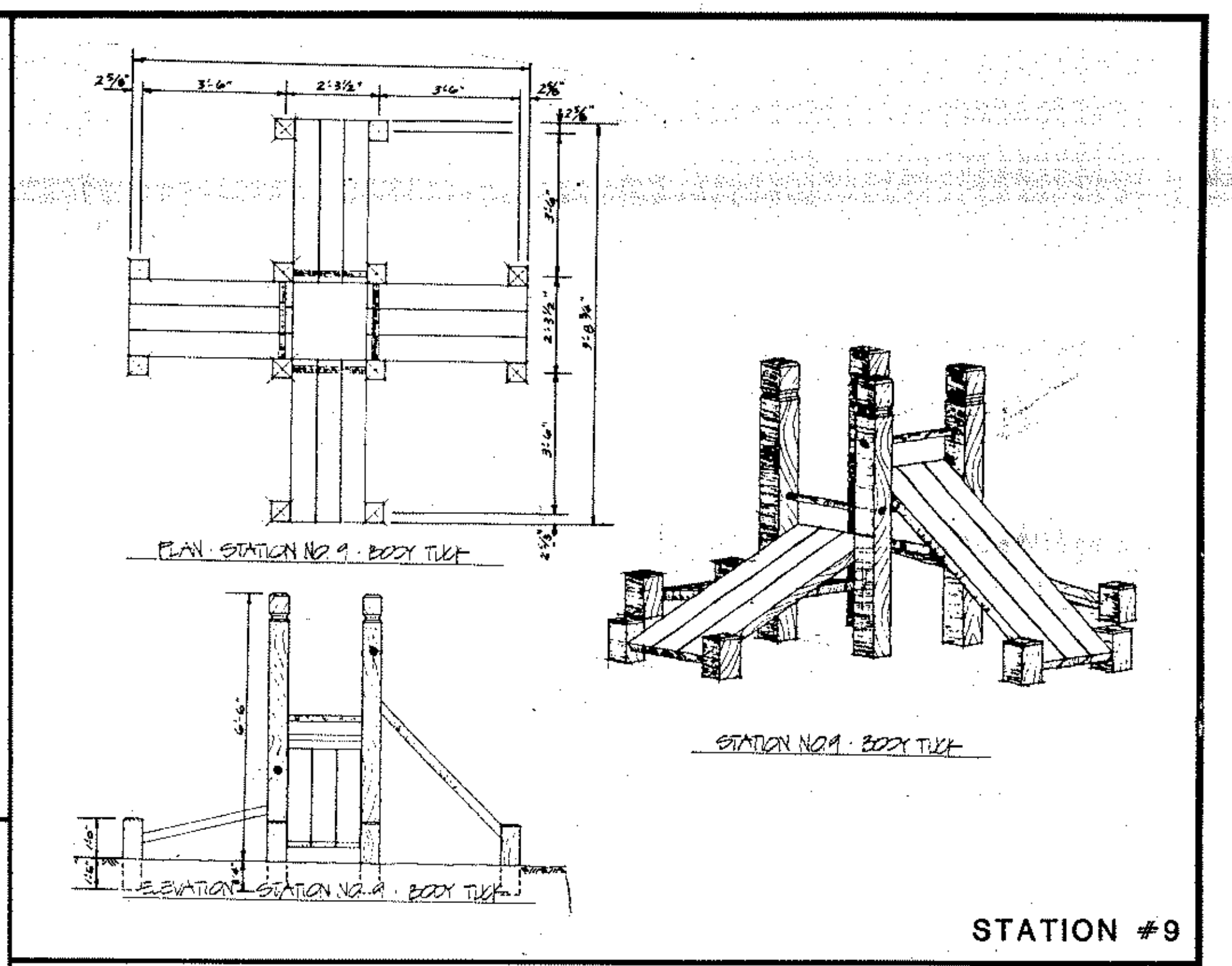
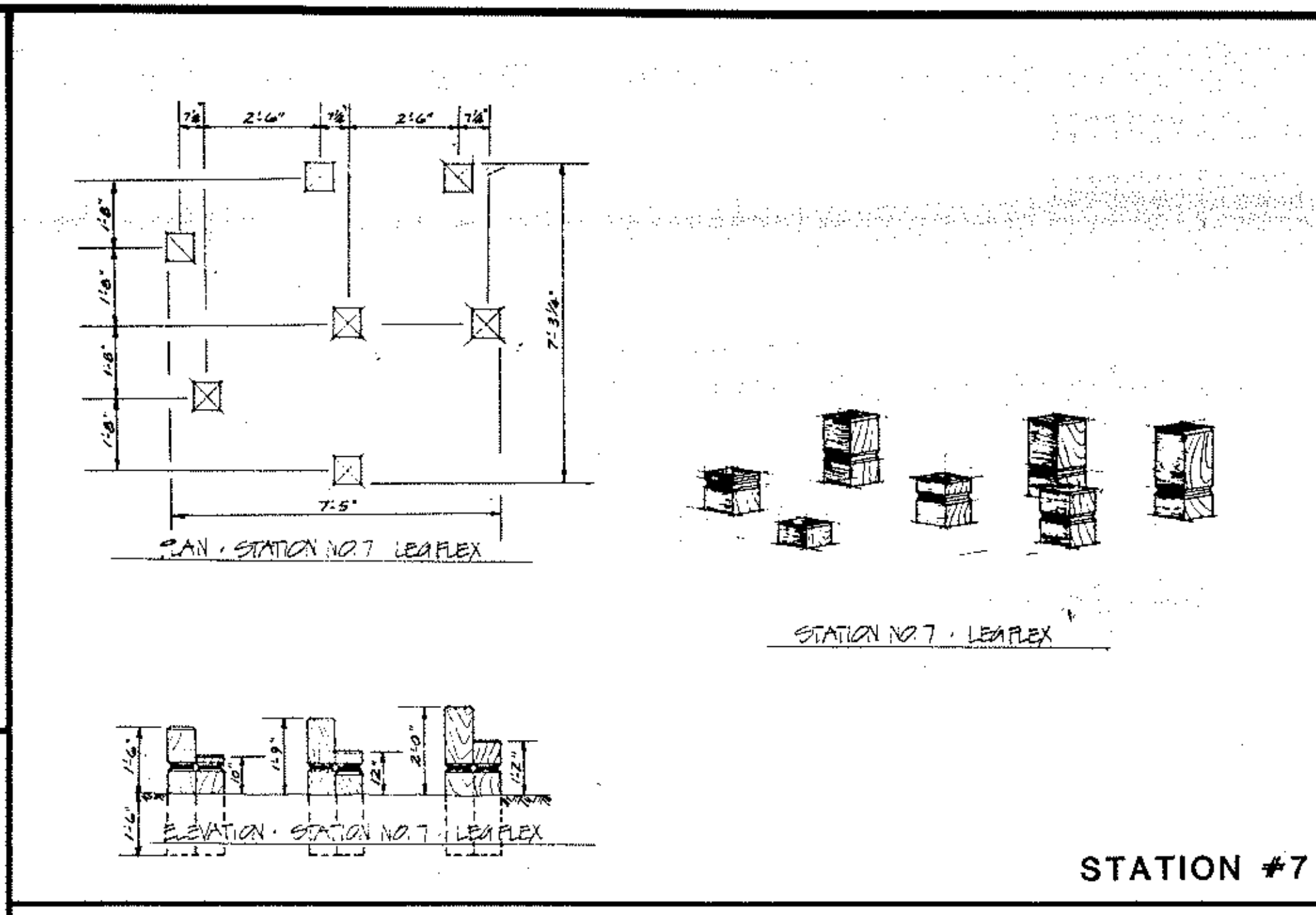
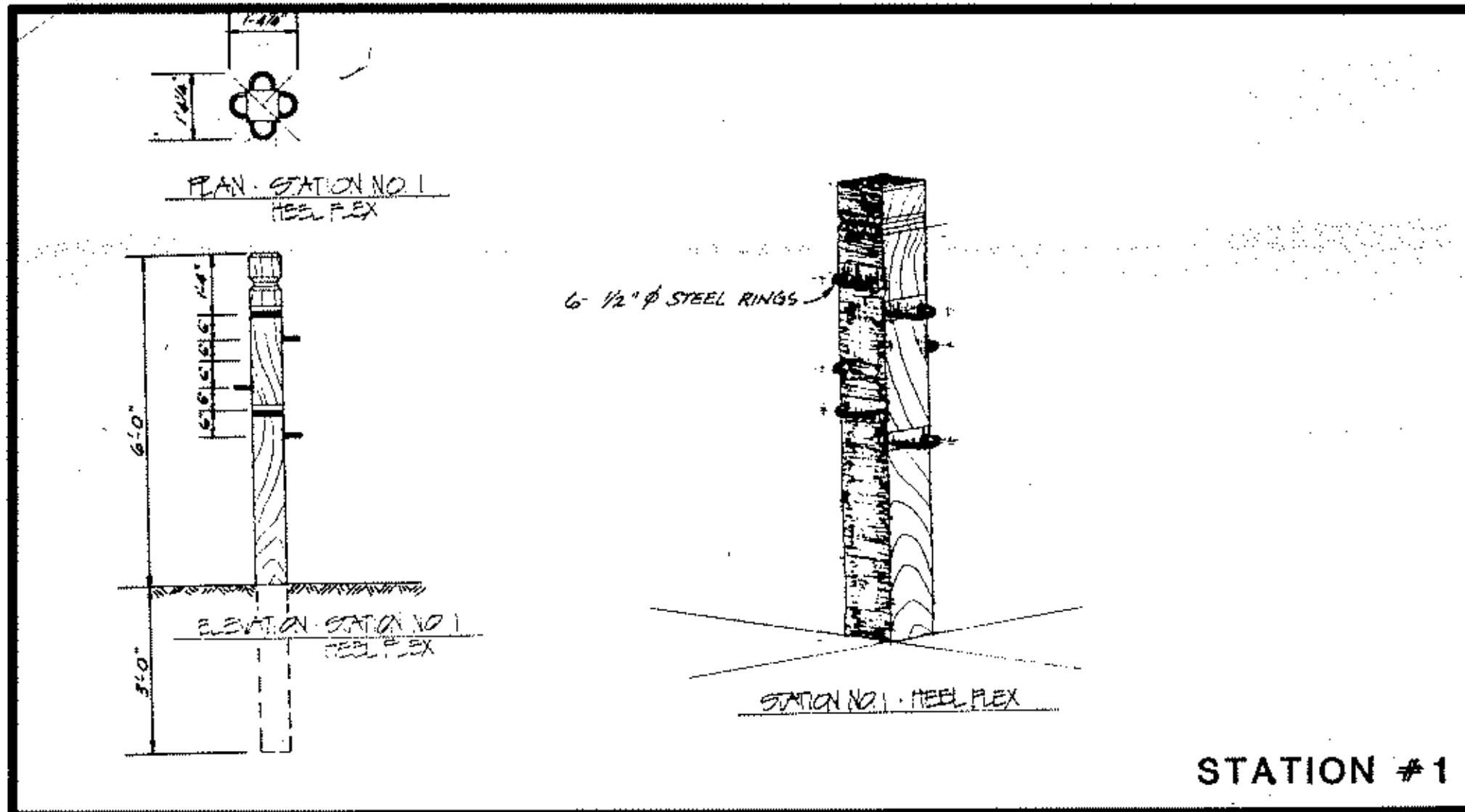

ANOKA COUNTY ISLANDS OF PEACE MISSISSIPPI RIVERFRONT PARK
SOUTH SEGMENT

I hereby certify that this plan, specification or report was prepared by me or under my direct supervision and that I am a duly Registered Professional Engineer under State of Minn. Statutes Section 326.02 to 326.16.
Date: 1/24/82 Minn. Reg. No. 18706

consulting engineers diversified inc.
civil municipal planning environmental land surveying soil exploration
po box j, osseo, minnesota 55360 • (612) 425-2181

REVISIONS	DESIGNED BY
GRAPHIC SCALE NONE	CHECKED BY
	DRAWN BY MEL

MN. STATE PROJ. NO. 02-601-25
EXERCISE COURSE DETAILS
DATE: NOV 1982
SHEET 12 OF 22 SHEETS
FILE NO. AC 701.02

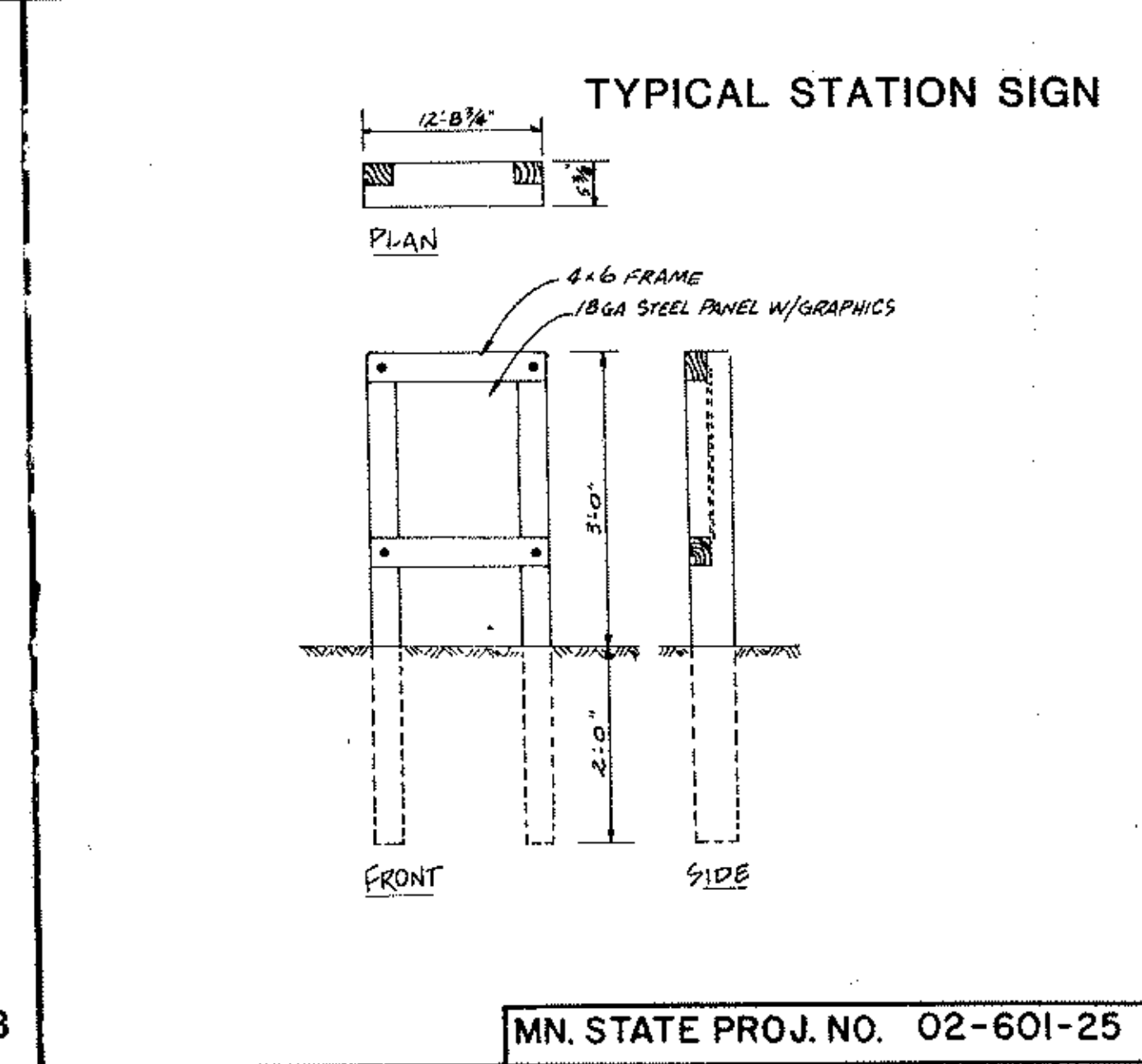
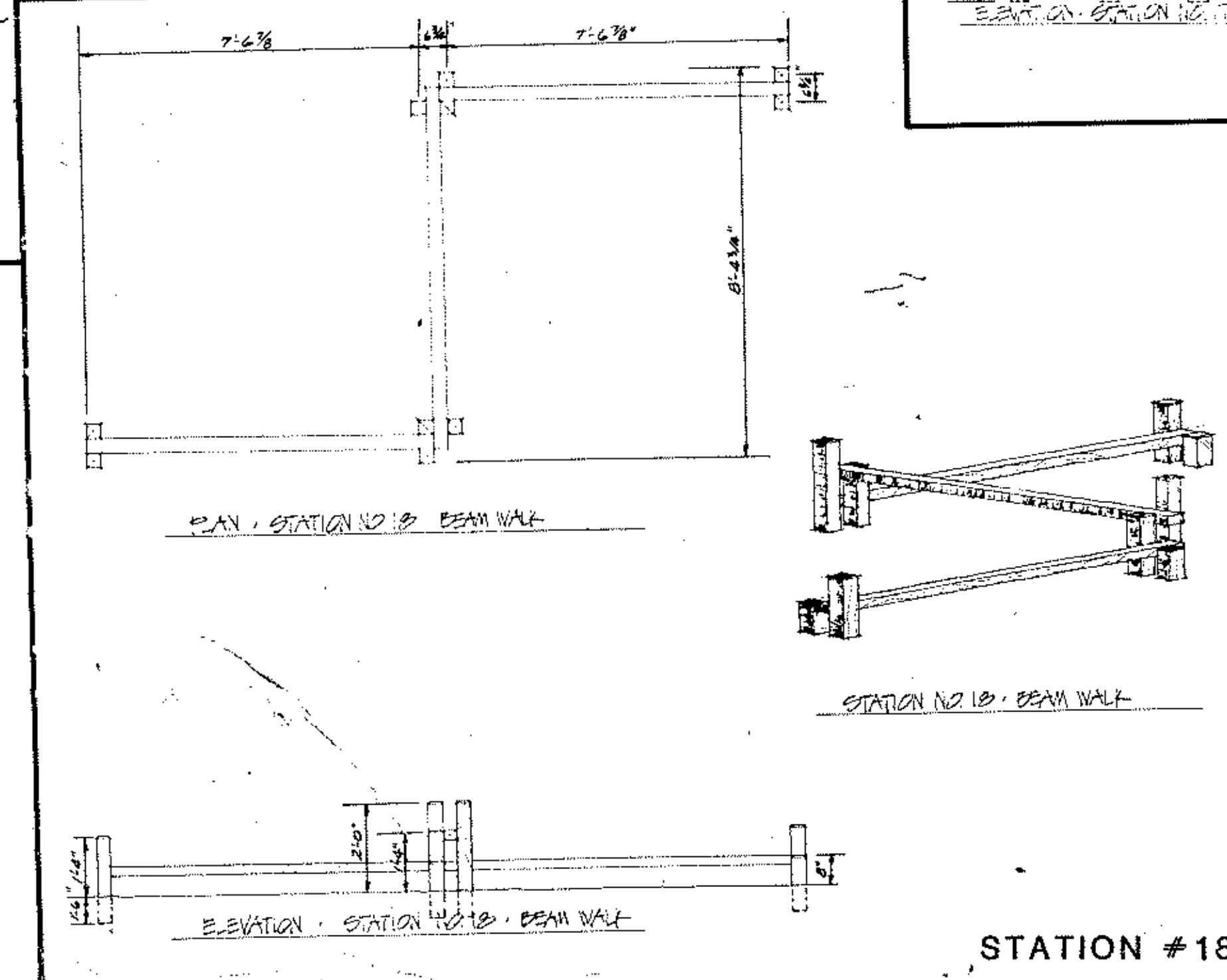
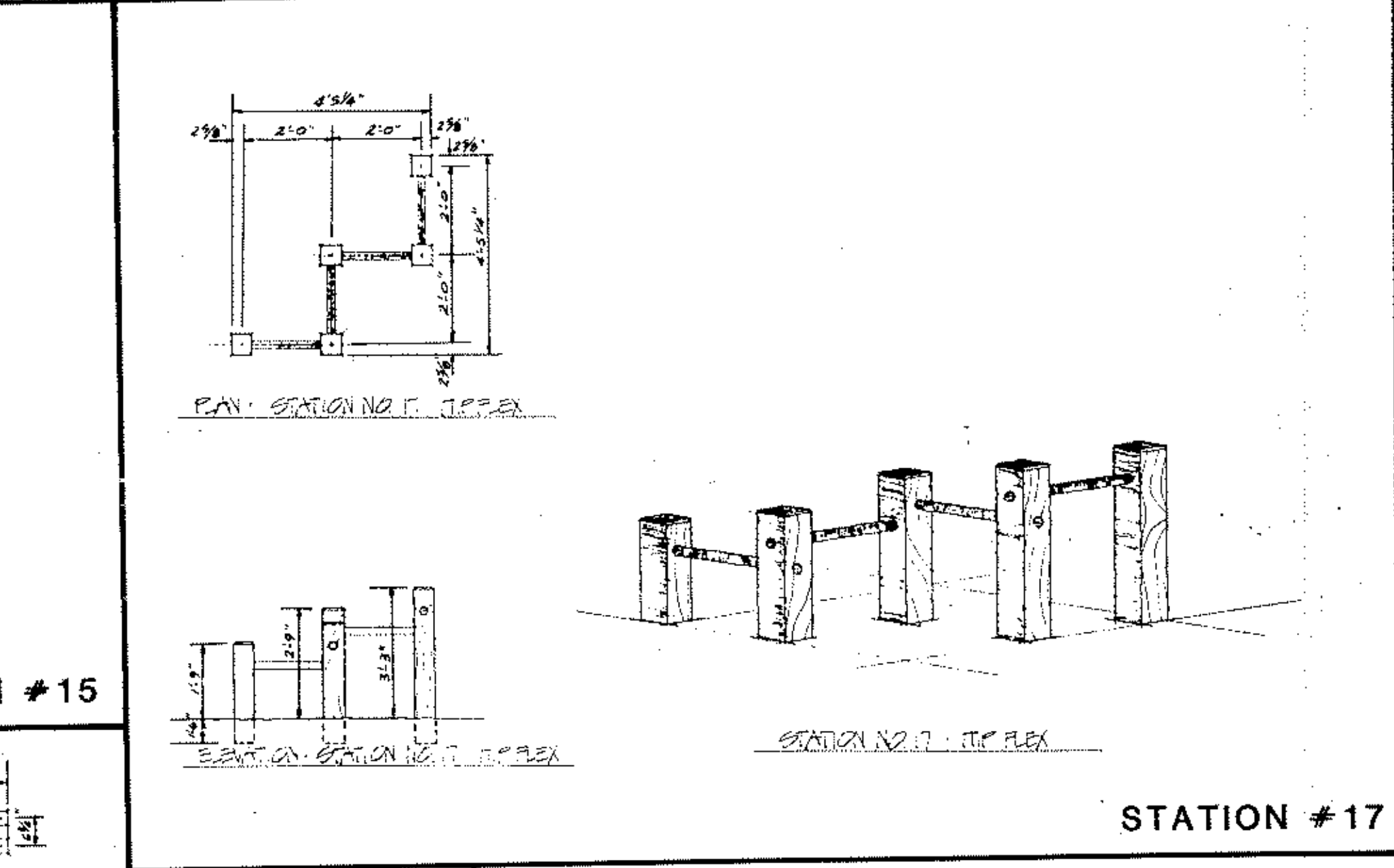
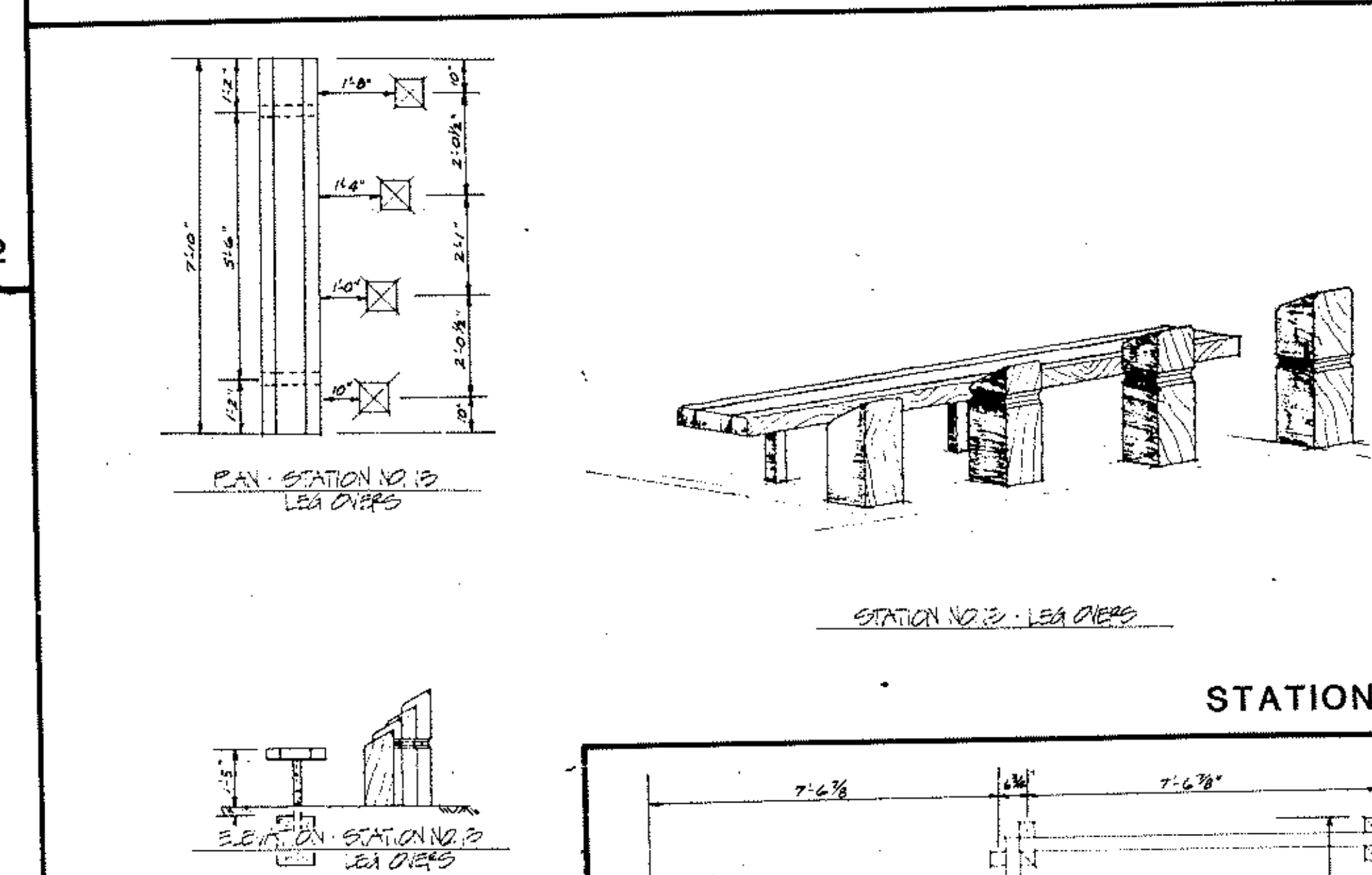
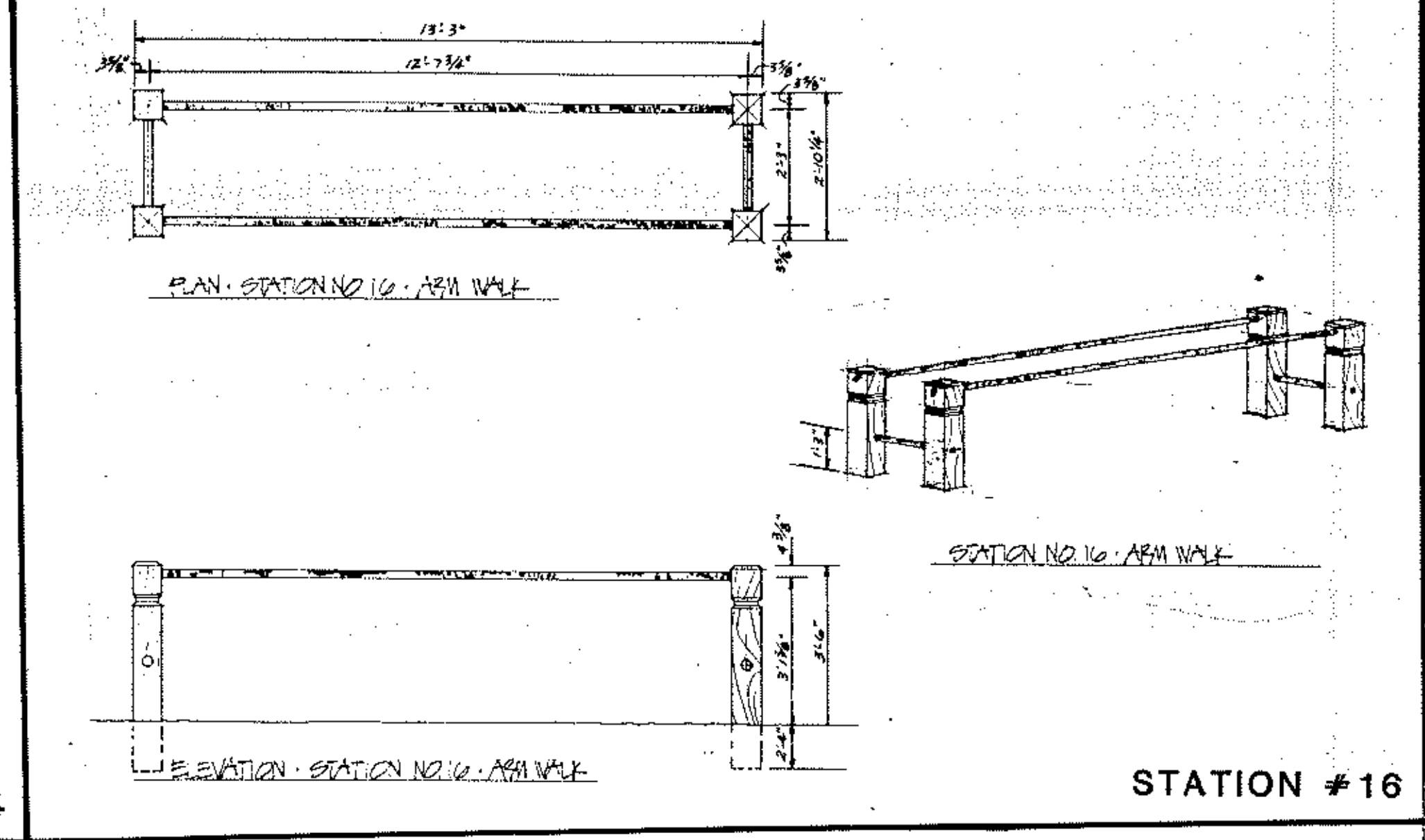
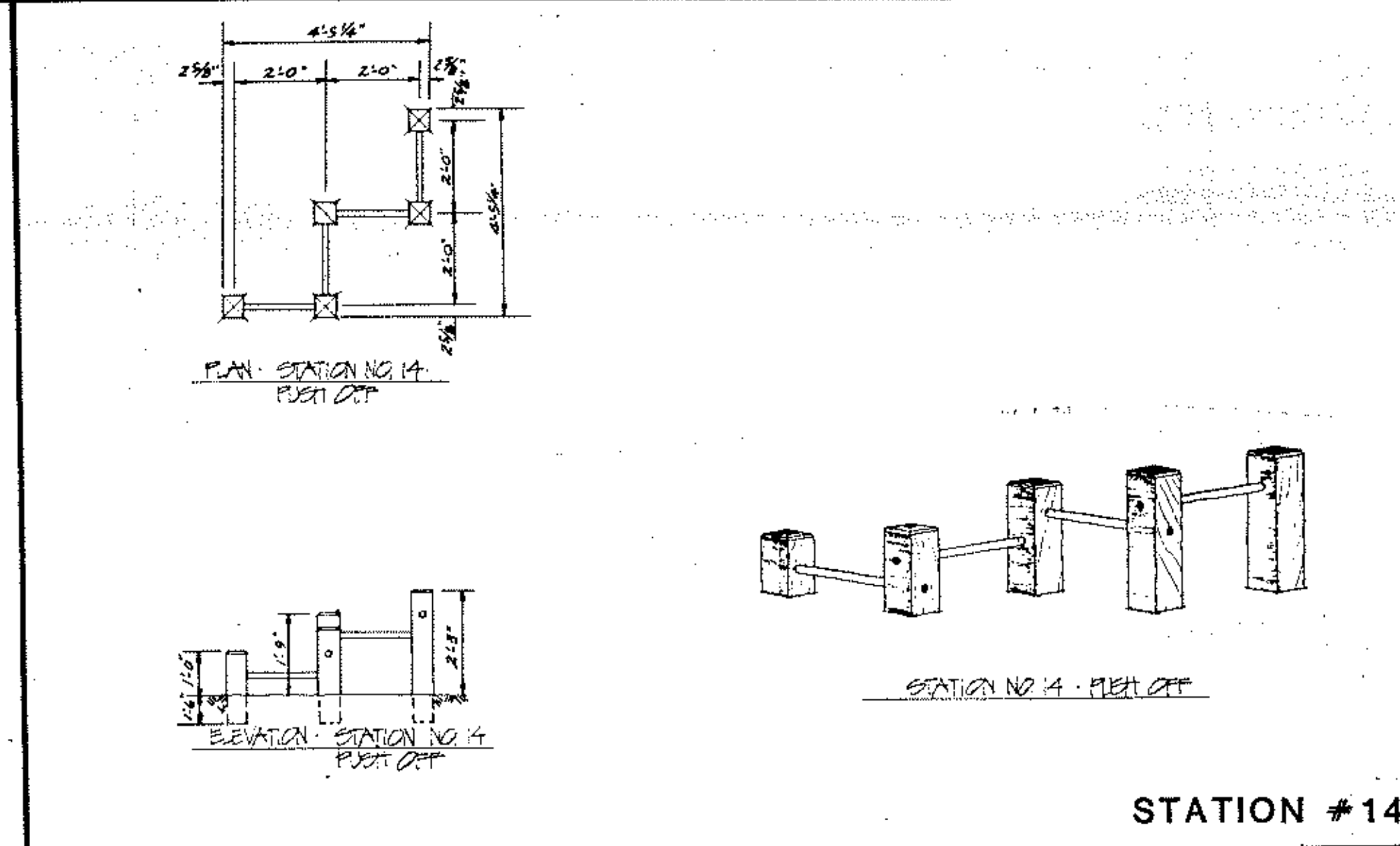
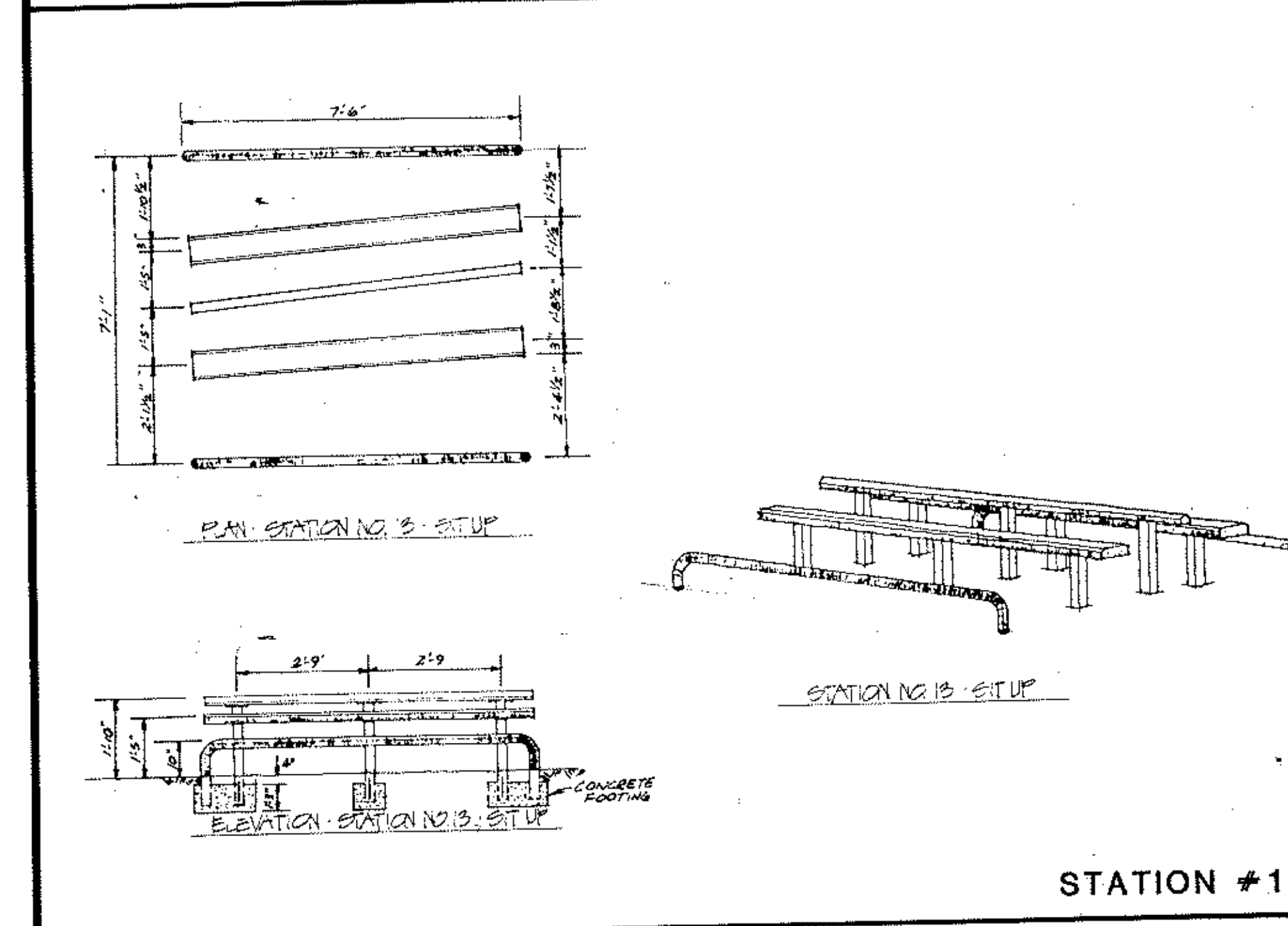
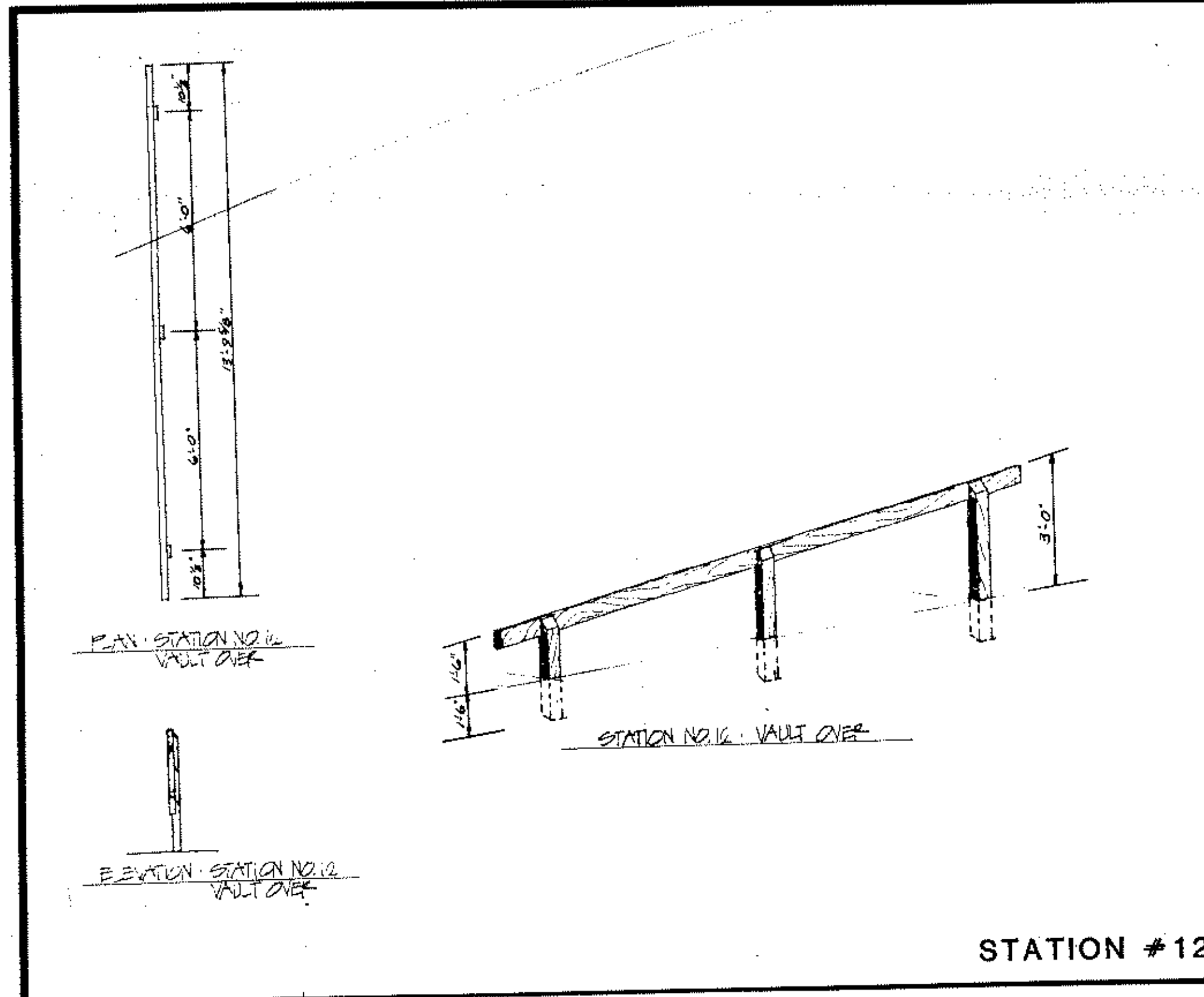

ANOKA COUNTY ISLANDS OF PEACE MISSISSIPPI RIVERFRONT PARK
SOUTH SEGMENT



I hereby certify that this plan, specification or report was prepared by me or under my direct supervision and that I am a duly Registered Professional Engineer under State of Minn. Statutes Sections 326.02 to 326.16.
Date 11/16/82 Minn. Reg. No. 10206

consulting engineers diversified inc.
p.o. box 1,06960, minnesota 55369 • (612) 425-2181

REVISIONS	DESIGNED BY
GRAPHIC SCALE	CHECKED BY
NONE	DRAWN BY
	MRJ

DATE	NOV 1982
SHEET	13 OF 22 SHEETS
FILE NO.	AC 70102

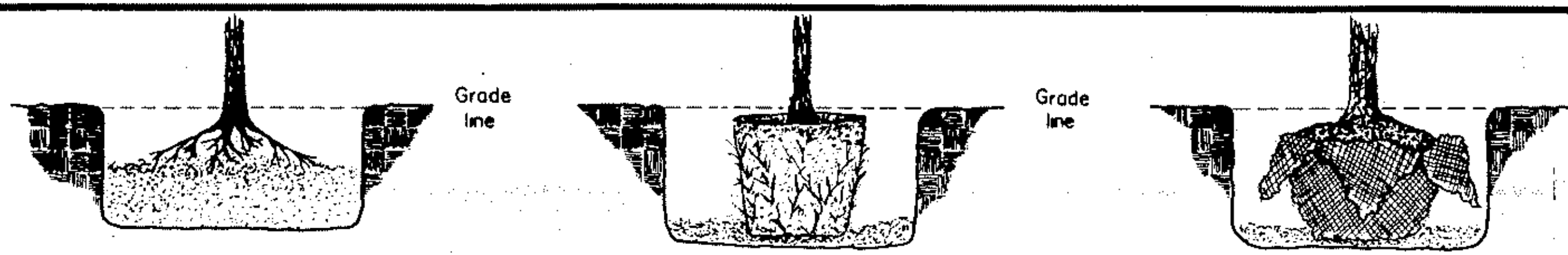

BARE ROOT

1. Place and tamp enough planting soil into hole so that the plant can be placed at proper depth.
2. Set plant at grade and with roots evenly distributed.
3. Complete planting operations, plumb plant and water thoroughly.

POT / CONTAINER

1. Place and tamp enough planting soil into hole so that plant can be set at proper depth.
2. Remove pot or container and roughen sides of root ball with a stick or something sharp to expose root ends.
3. Set plant into hole and complete planting operations, plumb plant and water thoroughly.

B & B

1. Place and tamp enough planting soil into hole so that plant can be set at proper depth, if needed.
2. Set plant into hole and remove cords and burlap to expose top of ball.
3. Complete planting operations, plumb plant and water thoroughly.

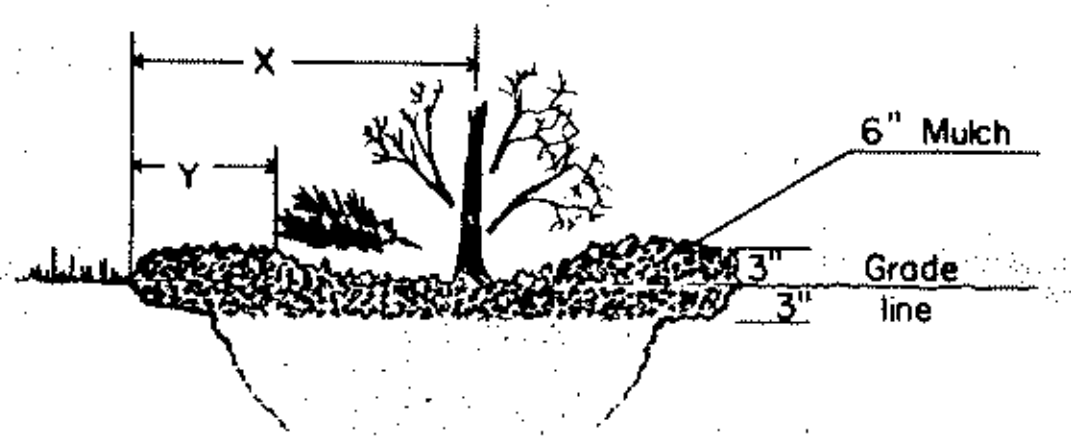

Type of plant	X (center of plant to the mulch line)	Y (outer edge of widest branches to the mulch line)
Evergreen trees & shrubs		2' minimum
Shade trees & Half trees	3' minimum	
Deciduous shrubs	3' minimum	
Vines & Ground covers	12" minimum or 1' minimum	

STANDARD PLANTING DETAILS

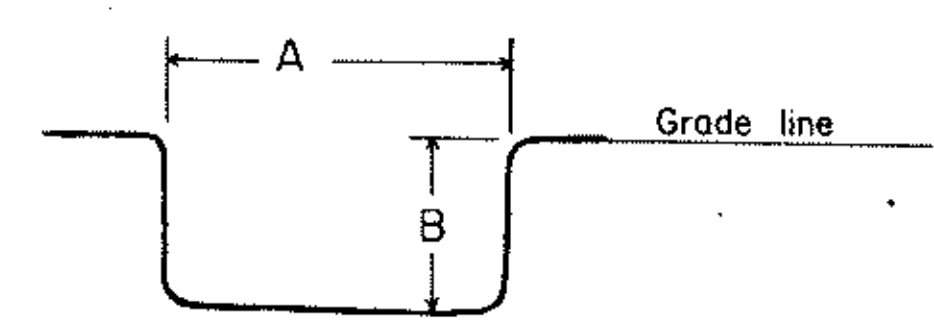

PLANTING DETAILS

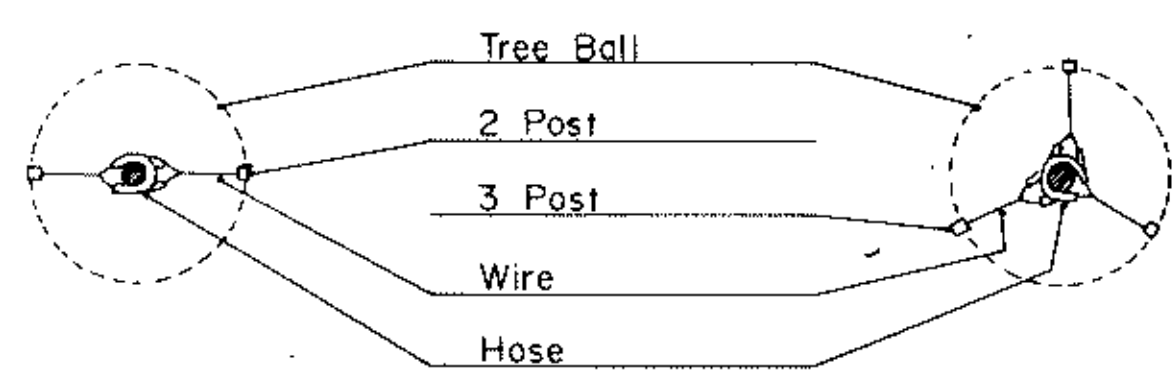
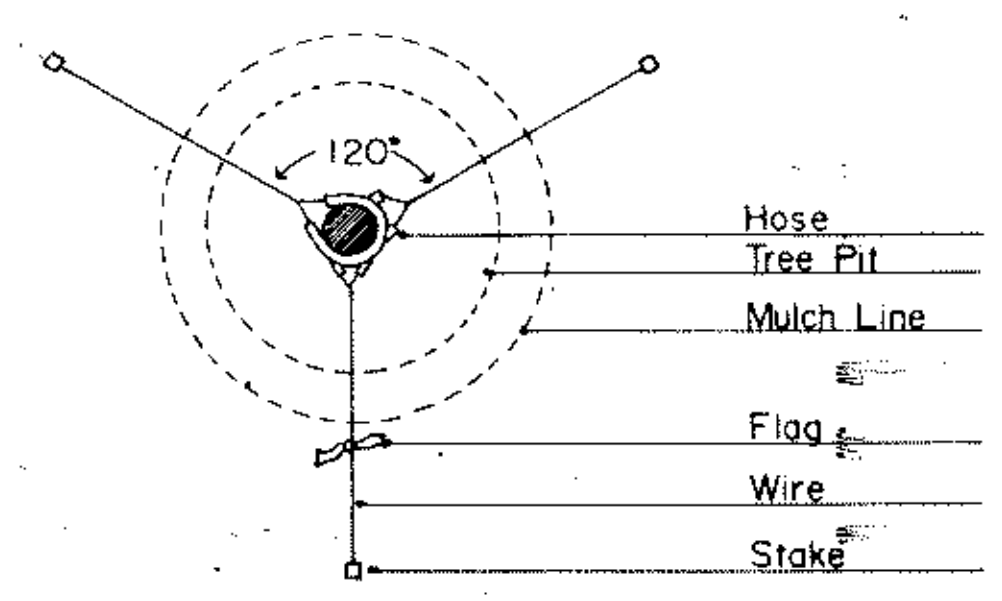

MULCHING DETAIL

Minimum hole size		Type plant	Size range
A	B		
62" x 28"		B & B Shade tree	over 3" cal. thru 4" cal.
48" x 21"		B & B Shade tree. B.R. Shade tree. Evergreen tree.	up to 3" cal. over 2" cal. up to 8' hi.
36" x 18"		Evergreen shrub. B.R. Shade tree Deciduous shrubs (B.R.) B.R. Half tree.	over 30" spread. up to 2" cal. over 5' hi. over 8' hi. (1" cal.)
30" x 18"		Evergreen shrub. B.R. Half tree. Deciduous shrub. (B.R.)	up to 30" spread up to 8' hi. up to 5' hi.
24" x 18"		Container / Potted	up to 5 gallon.
12" x 12"		Vine / Ground cover (potted)	up to 1 gallon.

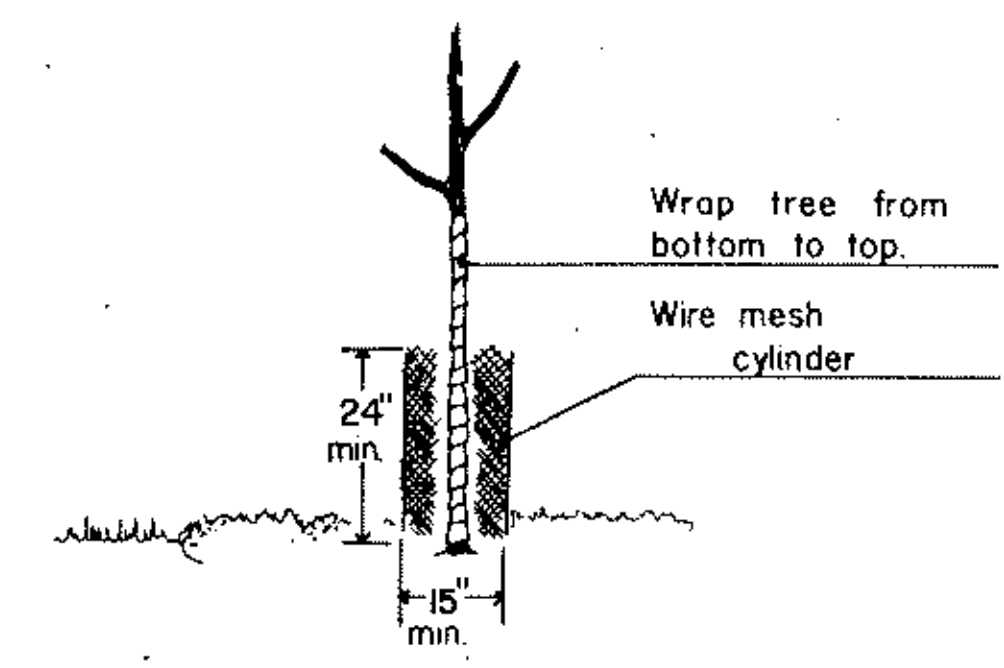
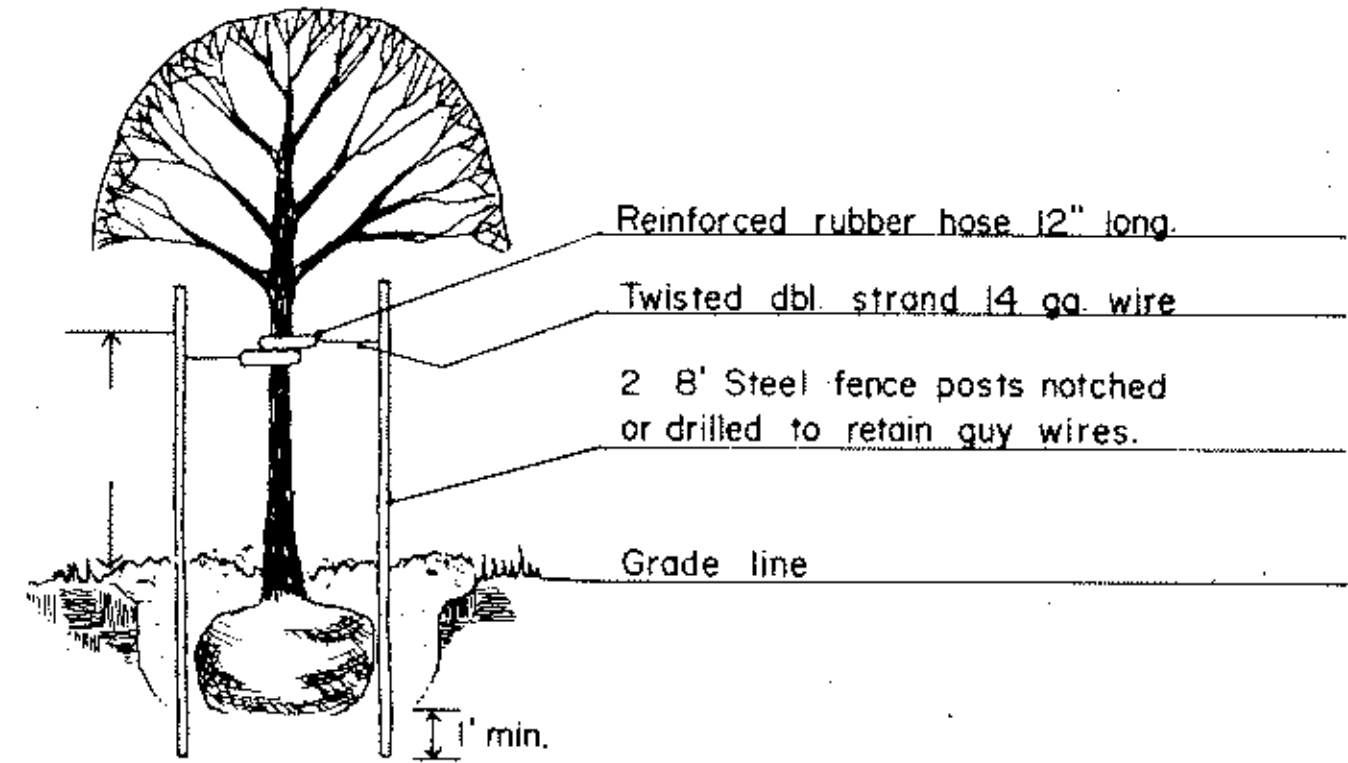
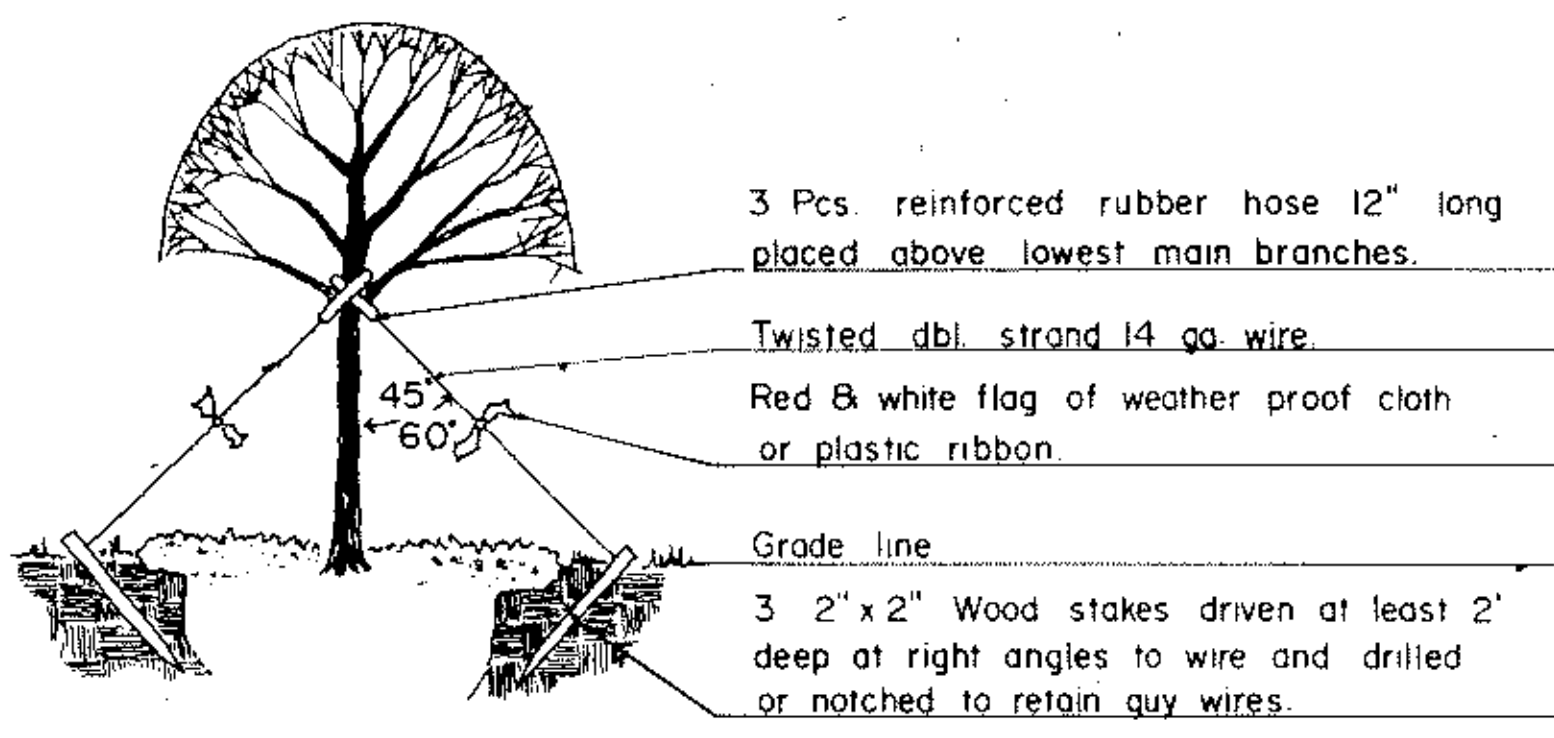

STAKING AND GUYING (NORMAL AREA)

STAKING AND GUYING (RESTRICTED AREA)

PROTECTION DETAIL

MINIMUM HOLE SIZE

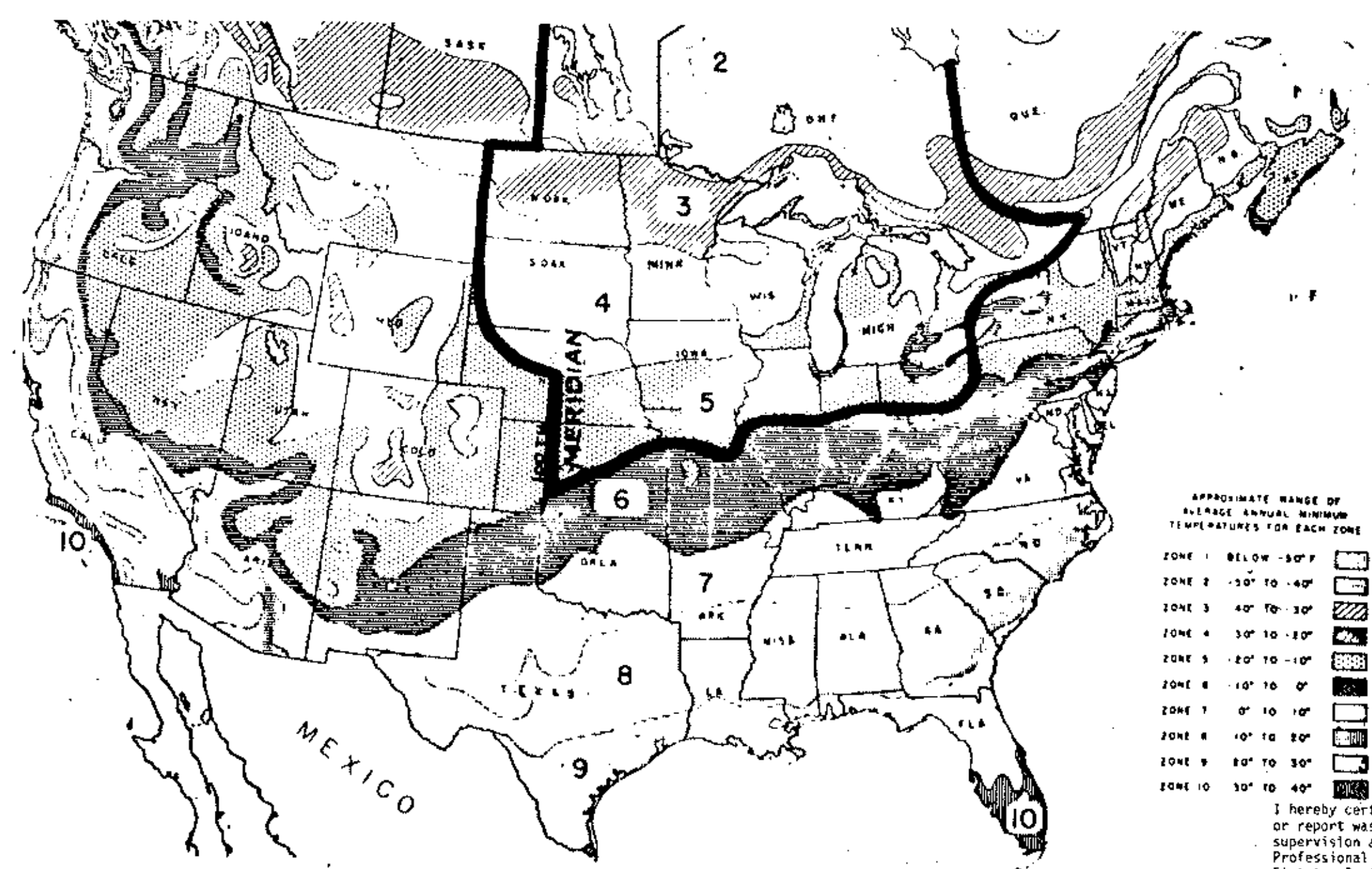

THE ZONES OF PLANT HARDINESS MAP

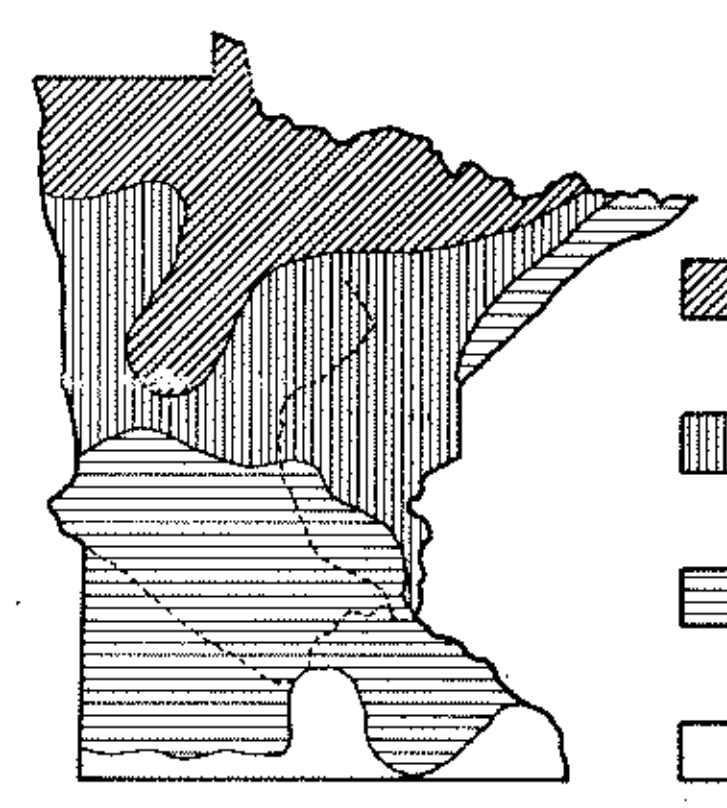

ZONES OF OPTIMUM PLANTING DATES IN MINNESOTA

SPRING		FALL	
DECIDUOUS	EVERGREENS	DECIDUOUS	EVERGREENS
APRIL 21 TO JUNE 1	APRIL 21 TO MAY 31	OCT. 1 TO OCT. 30	AUG. 25 TO SEPT. 15
APRIL 14 TO JUNE 1	APRIL 14 TO MAY 24	OCT. 1 TO NOV. 6	AUG. 25 TO SEPT. 25
APRIL 7 TO JUNE 1	APRIL 7 TO MAY 17	OCT. 15 TO NOV. 15	AUG. 28 TO OCT. 1
APRIL 1 TO MAY 25	APRIL 1 TO MAY 15	OCT. 22 TO NOV. 20	SEPT. 5 TO OCT. 1

NOTE--Actual dates may change depending upon seasonal conditions as determined by the engineer.

I hereby certify that this plan, specification or report was prepared by me or under my direct supervision and that I am a duly Registered Professional Engineer under State of Minn. Statutes Sections 329.02 to 329.16.
 Date 6/12/25 Minn. Reg. No. 10206

GENERAL NOTES

- Planting Soil: Mn/Dot 2571.2C1, Mn/Dot 2571.3D, Mn/Dot 3877.2B
- Fertilizer: Mn/Dot 2571.2C3, Mn/Dot 3881
- Mulch Material: Mn/Dot 2571.2C4, Mn/Dot 2571.3H, Mn/Dot 3882
- Guying: Mn/Dot 2571.3J (Normal area)
- Wrapping: Mn/Dot 2571.2D3, Mn/Dot 2571.3J
- Rodent protection: Mn/Dot 2571.2D1 and special provisions, Mn/Dot 2571.3J
- Mass plantings: Plant spacings of 4' or less shall be mass excavated and spacings of 6' or less shall be continuously mulched.

STANDARD PLANTING DETAILS

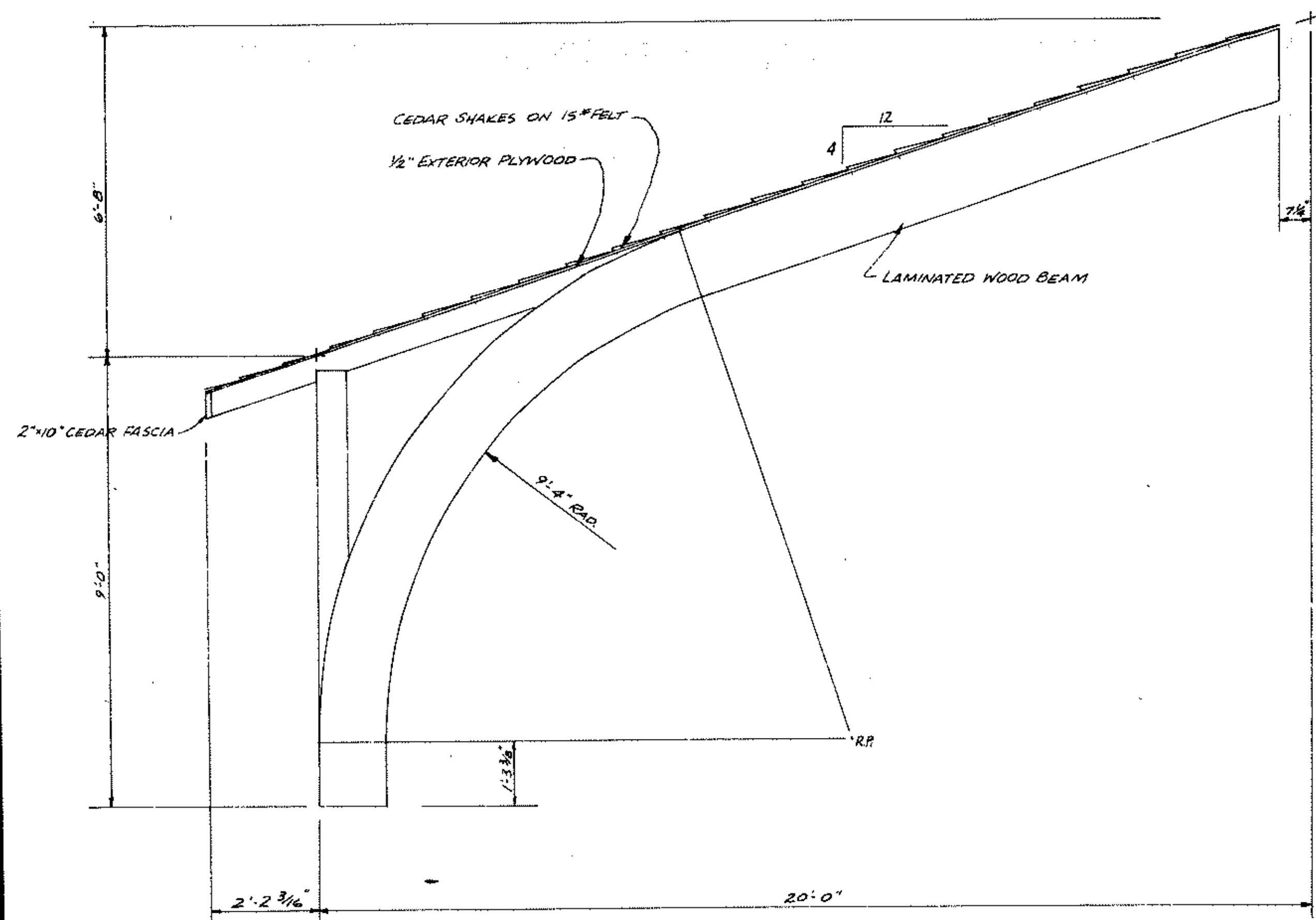

TYPICAL ARCH SECTION

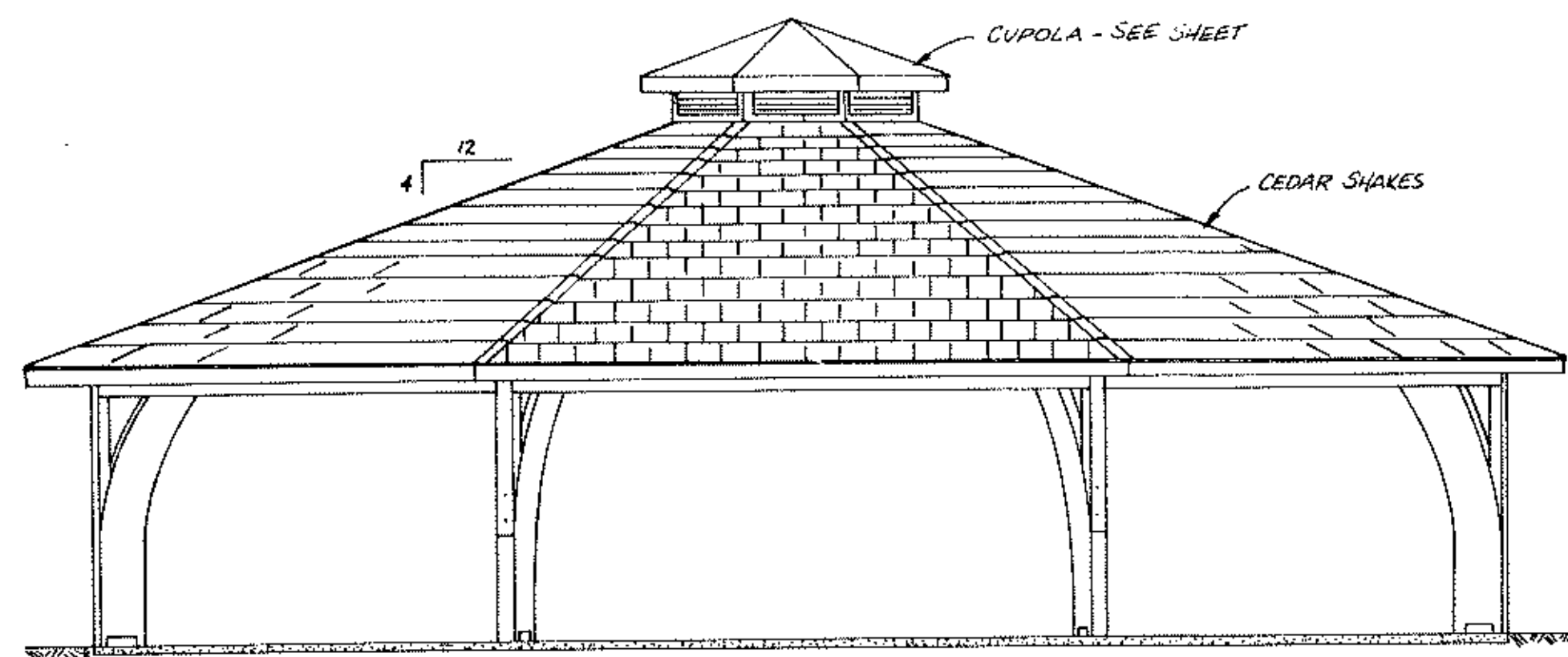

ELEVATION

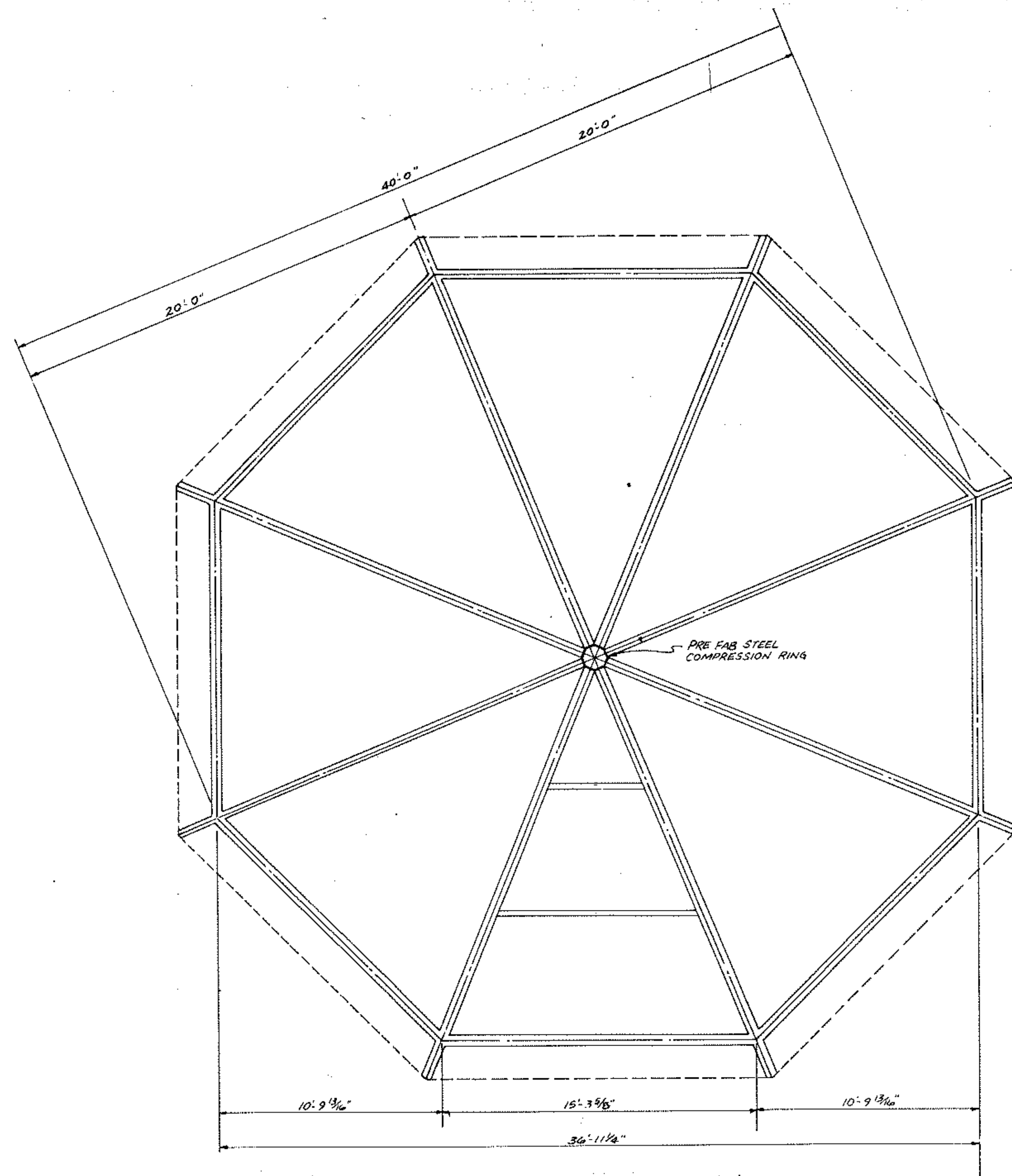

ROOF PLAN

Energy Conscious Planning and Design
Subsource Architects
 John Oelke
 5234 Garfield Ave S.
 Minneapolis, MN 55419
 855-7412

ANOKA COUNTY ISLANDS OF PEACE MISSISSIPPI RIVERFRONT PARK
SOUTH SEGMENT



I hereby certify that this plan, specification or report was prepared by me or under my direct supervision and that I am a duly Registered Professional Architect under State of Minn. Statutes Sections 326.02 to 326.16.
John Oelke
 Date: 12-1-82 Minn. Reg. No. 12879

consulting
engineers
diversified
inc.
 po box j, osseo, minnesota 55369 • (612) 425-2181

REVISIONS	DESIGNED BY
CHECKED BY	DRAWN BY
GRAPHIC SCALE SHOWN	MSJ

PICNIC SHELTER DETAILS

DATE	SHEET	OF	SHEETS	FILE NO.
NOV. 1982	15	22		AC 701.02

MN. STATE PROJ. NO. 02-601-25

FOOTING DETAILS

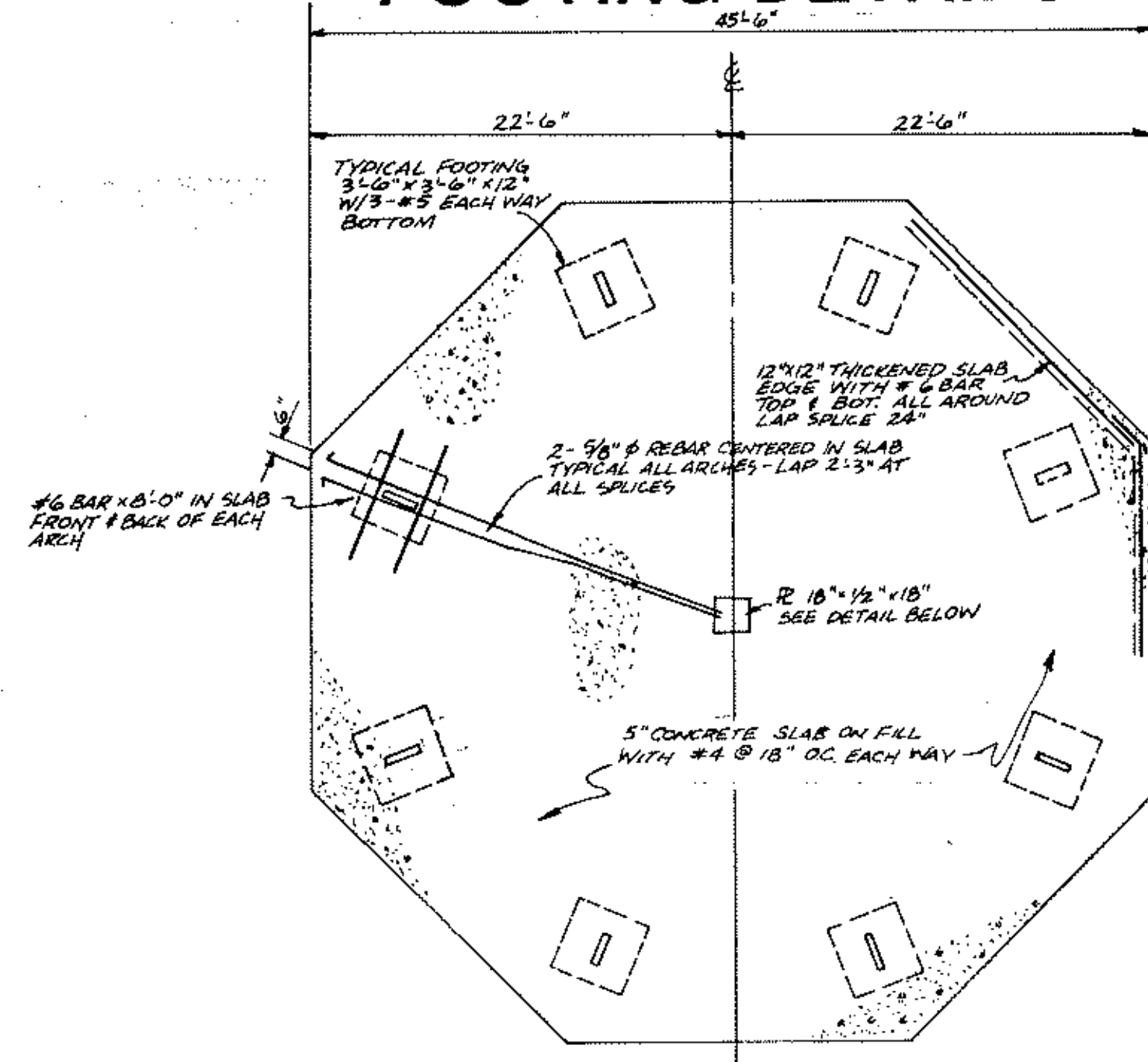

FOUNDATION PLAN

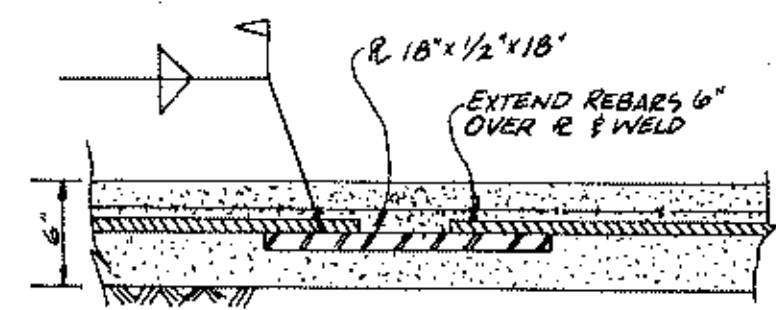

CENTER PLATE DETAIL

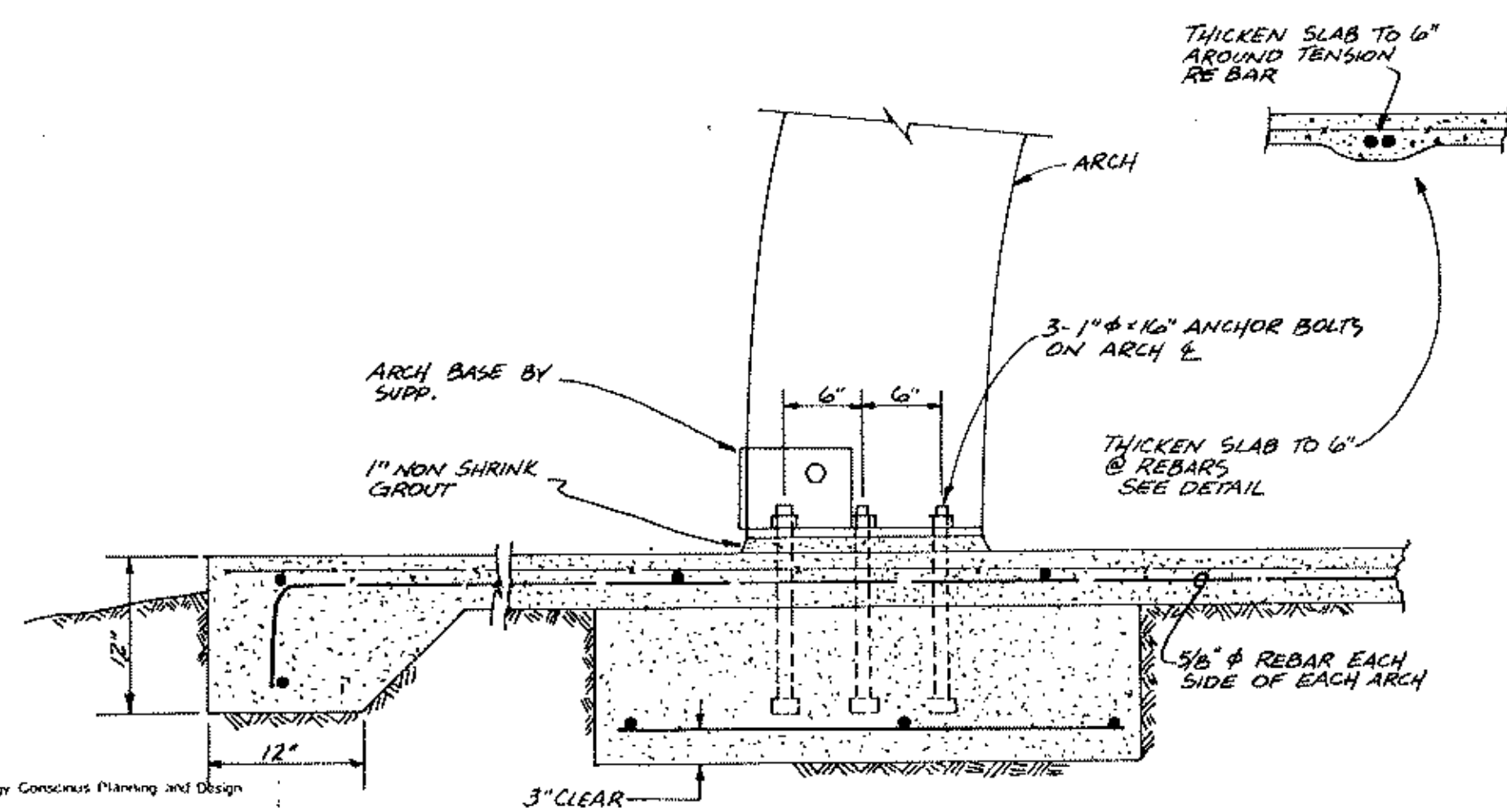

ARCH FOOTING DETAIL

- NOTES**
- STRUCTURAL STEEL SHALL BE A36.
 - REINFORCING BARS SHALL BE GRADE 60 (TIES GRADE 40).
 - ALL CONCRETE SHALL BE $f'_c = 4000$ PSI @ 28 DAYS USE AIR ENTRAINMENT IN SLAB
 - PROVIDE 6" GRANULAR MATERIAL UNDER SLAB
 - CONTRACTOR TO VERIFY SOIL CONDITIONS AFTER EXCAVATION & BEFORE POURING CONCRETE
 - PLACE FOOTINGS ON UNDISTURBED SOIL
 - FOOTINGS DESIGNED FOR 2000 PSF SOIL PRESSURE - CONTRACTOR VERIFY
 - ALL CONSTRUCTION TO BE IN ACCORDANCE WITH THE MINNESOTA BUILDING CODE AND THE UNIFORM BUILDING CODE
 - BOLTS TO BE A307 OR BETTER
 - PROVIDE SLAB EXPANSION JOINTS AND CONTROL JOINTS AS REQUIRED

CUPOLA DETAILS

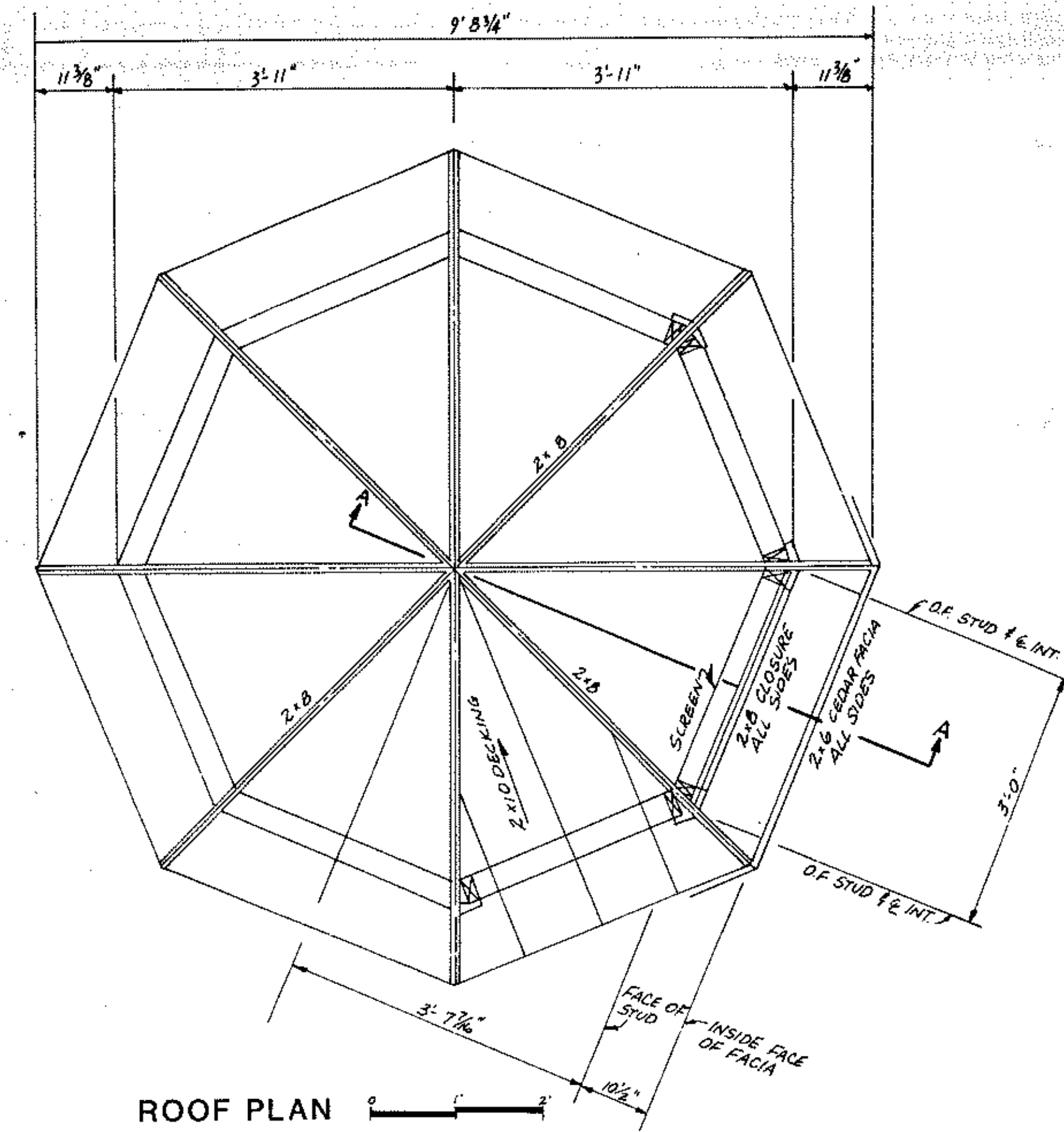

ROOF PLAN

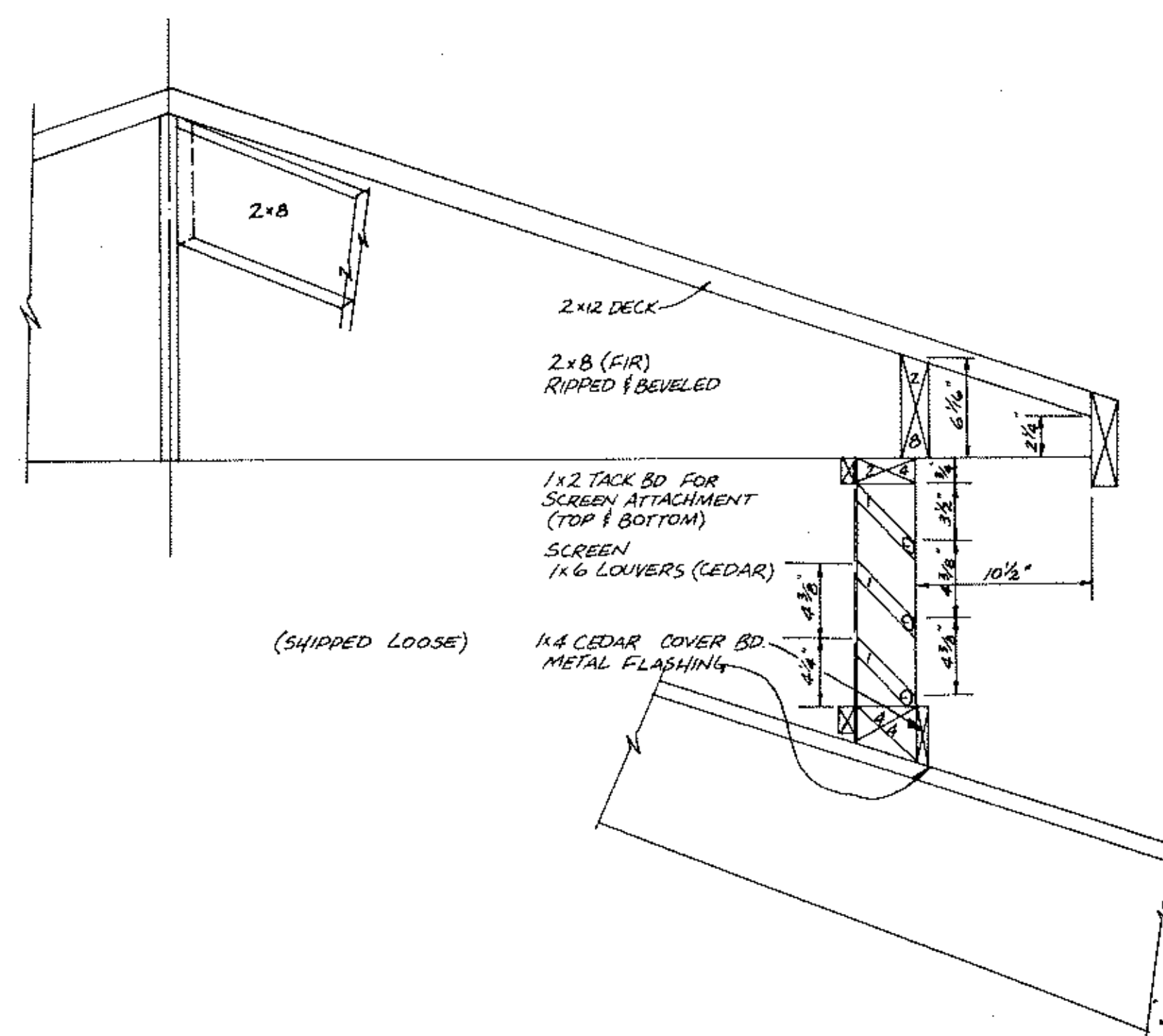

TYPICAL SECTION

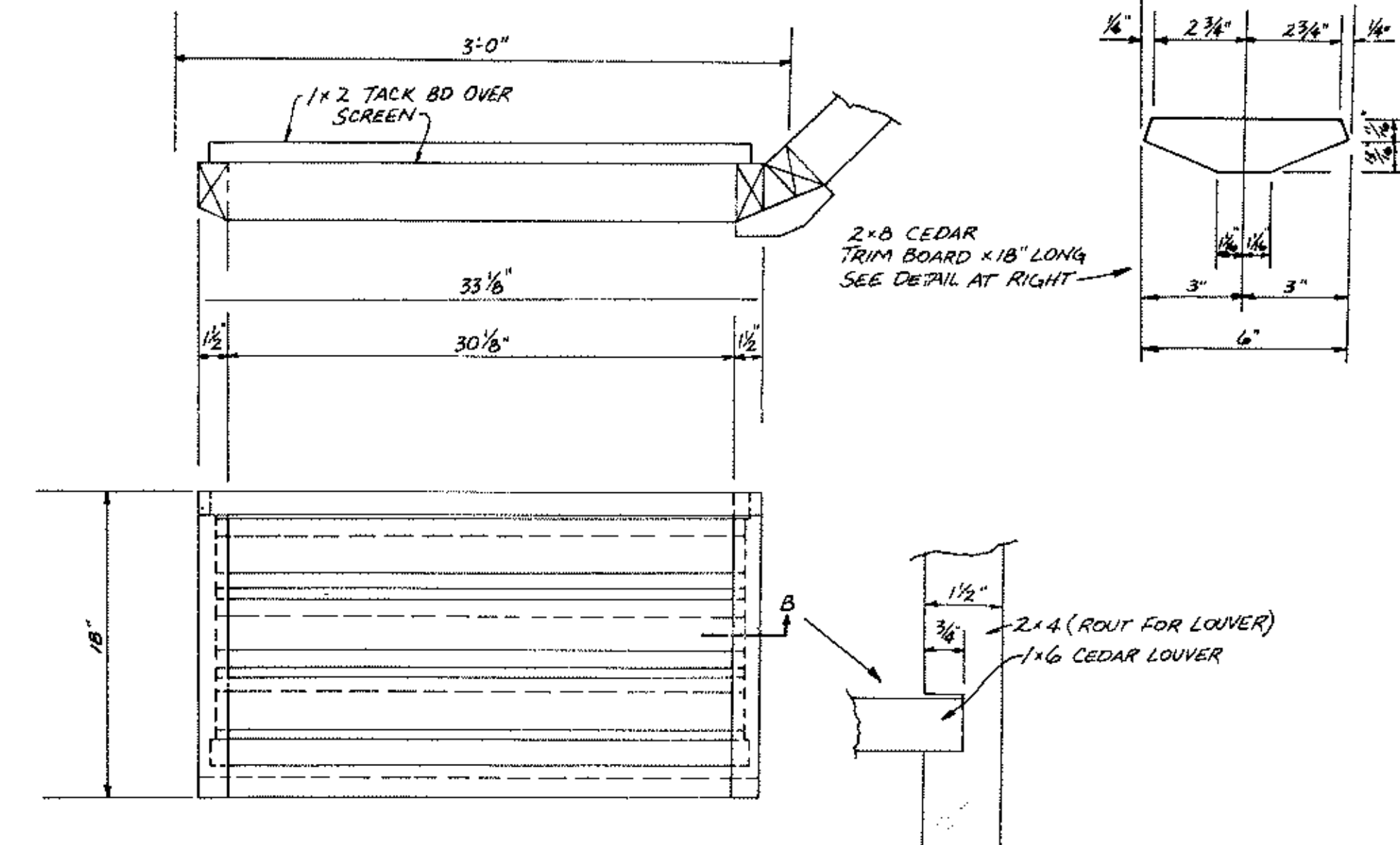

Energy Conscious Planning and Design
Source Architects
 JOHN ORTINA
 3134 Guilford Ave S
 Minneapolis, MN 55419
 656-7412

ANOKA COUNTY ISLANDS OF PEACE MISSISSIPPI RIVERFRONT PARK SOUTH SEGMENT



I hereby certify that this plan, specification or report was prepared by me or under my direct supervision and that I am a duly Registered Professional Architect under State of Minn. Statutes Sections 326.02 to 326.16.
 Date 12-1-82 Minn. Reg. No. 12379

consulting engineers diversified inc.
 p.o. box 106900, minnesota 55369 • (612) 425-2181

REVISIONS	DESIGNED BY
CHECKED BY	DRAWN BY

MN. STATE PROJ. NO. 02-601-25			
PICNIC SHELTER DETAILS			
DATE	NOV 1982	SHEET	16 OF 22 SHEETS
FILE NO.	AC 701.02		

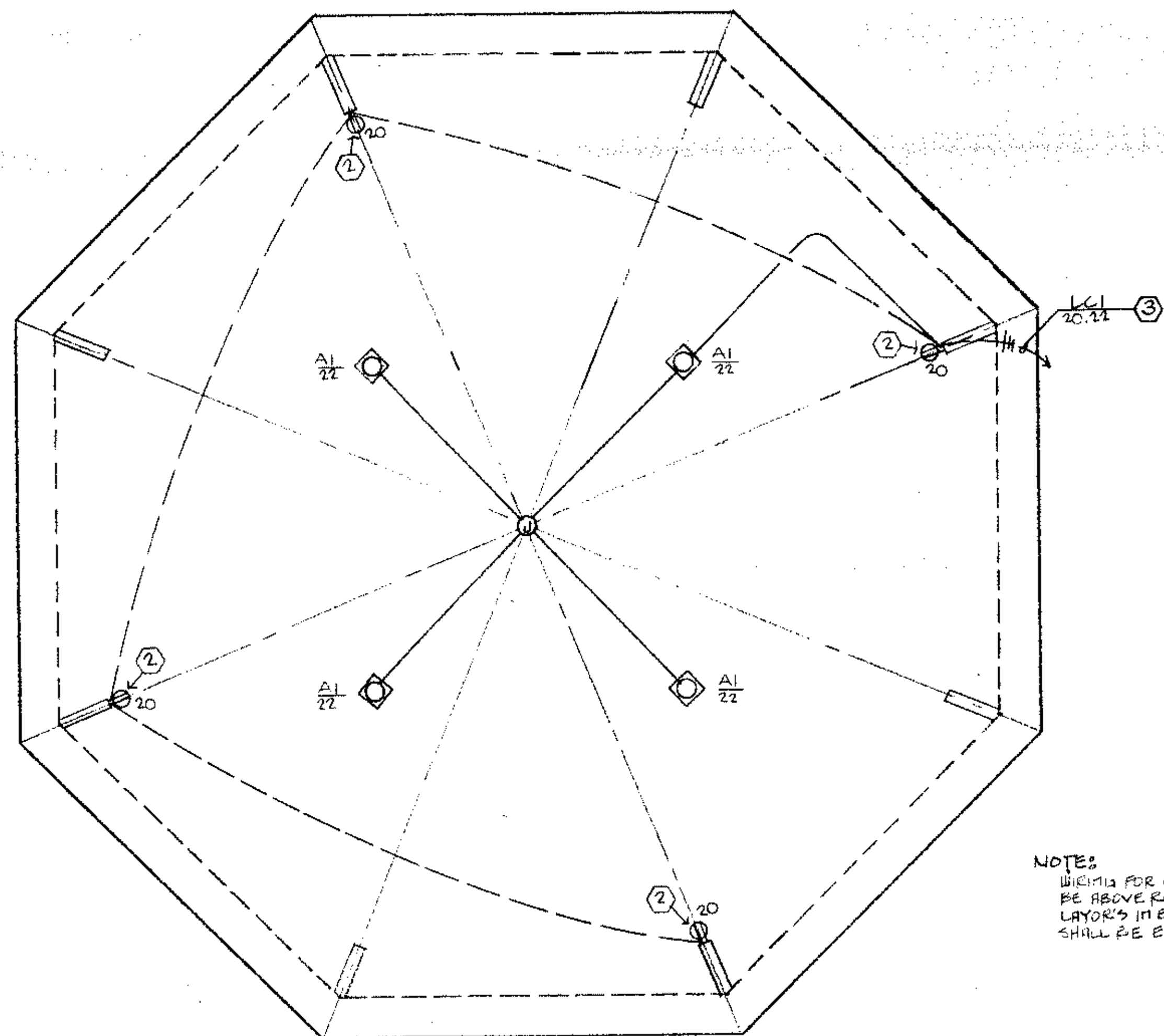

(TYPICAL) BUILDING B
PICNIC SHELTER

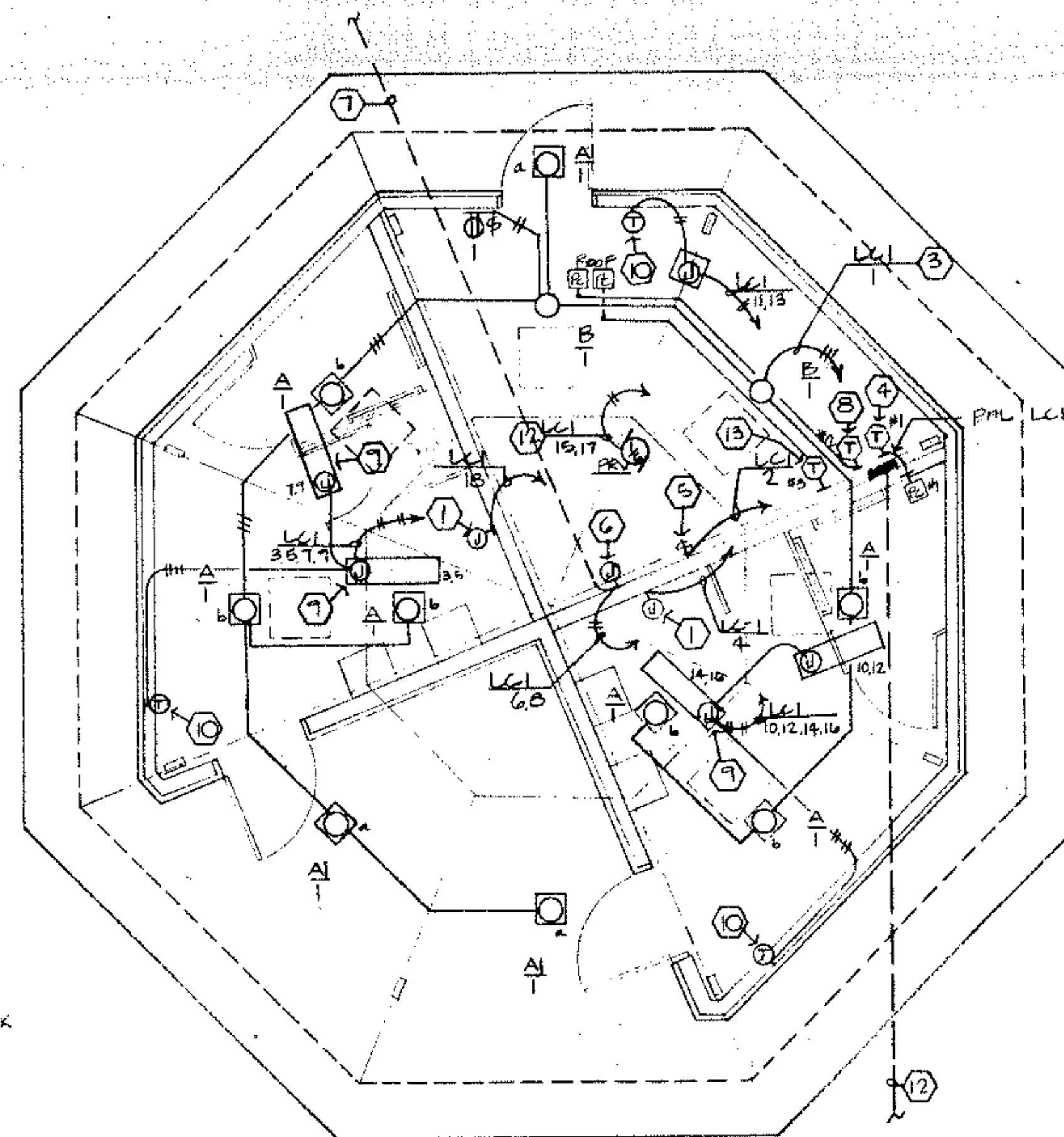

(TYPICAL) BUILDING-A
REST ROOM

NOTES
WIRING FOR CEILING LTA SHALL BE ABOVE ROOF DECK IN INSULATION LAYERS IN BLDG. A, BLDG. B WIRING SHALL BE EXPOSED BELOW ROOF DECK

ELECTRICAL NOTES

- 1 MAKE 120V-1Ø CONNECTION TO ELECTRIC HAND DRYER. MOUNTING HEIGHT TO BOTTOM OF DEVICE.
- 2 WEATHERPROOF - GFI RECEPTACLE MOUNTED AT 36" ABOVE FINISHED FLOOR MOUNT IN CAST METAL BOX, RUN IMC WHERE EXPOSED.
- 3 CONTROL DESIGNATED SWITCH LEGS AS INDICATED IN LIGHT CONTROL DIAGRAM ON THIS SHEET.
- 4 PHOTO CELL INTERLOCKED TIME SWITCH TS11 LOCATE PHOTO CELL IN MENS ROOM. FLUSH MOUNT IN 1-GANG BOX.
- 5 MAKE CONNECTION TO 120V-1Ø, 1.5 KW WATER HEATER.
- 6 MAKE 14ØV-1Ø CONNECTION TO PRESSURE SWITCH AT PRESSURE TANK IN NORTH REST ROOM ONLY.
- 7 3/4"Ø TO SUBMERSIBLE PUMP AT WELL LOCATION. RUN IMC UNDER CONCRETE SLAB, STUB OUT 5'-0" FROM BUILDING. RUN 3/4" PVC TO WELL PUMP. THIS APPLIES TO NORTH REST ROOM ONLY.
- 8 PHOTOCELL INTERLOCKED TIME SWITCH TS12. LOCATE PHOTOCELL ON ROOF (1/2"Ø-18" ABOVE ROOF AS INDICATED).
- 9 PROVIDE AND MAKE CONNECTION TO INFRARED HEATERS BERKO IRI-60-24ØL. (PROVIDE DISCONNECT SWITCH AS REQUIRED TO MEET CODE).
- 10 PROVIDE AND MAKE CONNECTION TO TAMPER-PROOF THERMOSTAT WITH WIRE GUARD AS SHOWN ON PLANS. BERKO IM75-TP AND WIRE GUARD.
- 11 PROVIDE AND MAKE CONNECTION TO UNIT HEATER, BERKO BHUM-524T-24ØV-Ø5-3Ø.
- 12 2-1/2"Ø, 2Ø35Ø MCM AND 1-1/2"Ø NEUTRAL BACK TO DP-1.
- 13 PHOTOCELL INTERLOCKED TIME SWITCH TS13. LOCATE PHOTOCELL ON LIGHT FIXTURE (SEE SITE PLAN FOR CONTROL OF SITE LIGHTING).

LIGHT FIXTURE SCHEDULE							
TYPE LETTER	FIXTURE TYPE	LAMP TYPE	MOUNTING	LAMPS	DIFFUSER	CATALOG NUMBER OR APPROVED EQUAL	REMARKS
A	VANDAL-PROOF (120 VOLT)	MV	SURFACE	100W DELUXE	PRISMATIC ACRYLIC	ACME DUNBAR 8400 SERIES KENALL 5400 SERIES LIGHTTRON #VP12-100MV-12ØV	DARK BRONZE FINISH
A1	VANDAL-PROOF (120 VOLT)	HPS	SURFACE	70W DIFFUSED	PRISMATIC ACRYLIC	ACME DUNBAR 8400 SERIES KENALL 5400 SERIES LIGHTTRON #VP12-7ØHPS-12ØV	DARK BRONZE FINISH
B	PORCELAIN LAMPHOLDER	INCAND.	SURFACE	100A	NONE	BRYANT #5228 PASS & SEYMOR #44 CIRCLE P #212-Ø	120 VOLT

PANEL SCHEDULE								
PANEL NO.	VOLTAGE, PHASE, WIRE	MAINS SIZE LUGS LOC.	MOUNTING	QTY.	TRIP SIZE	POLES	BRANCH CIRCUIT DEVICES USE	A. I. C. RATING
LC1	120/240-1Ø 3 WIRE	20ØA C.B. BOTTOM FEED	SURFACE	2	20	1	GENERAL LIGHTING	10,000
				5	20	2	HEATING	
				1	20	2	PRV	
				1	20	2	SITE LIGHTING	
				1	20	1	WATER HEATER	
				2	20	1	HAND DRYERS	
				1	20	2	WELL PUMP	
				2	20	1	SPARES	
				6	-	1	SPACES	
				LC2	120/240-1Ø	20ØA C.B. BOTTOM FEED	SURFACE	
2	20	1	GENERAL LIGHTING					
5	20	2	HEATING					
1	20	2	PRV					
1	20	2	SITE LIGHTING					
1	20	1	WATER HEATER					
2	20	1	HAND DRYERS					
1	20	2	WELL PUMP					
2	20	1	SPARES					
6	-	1	SPACES					
DP1	120/240-1Ø 3 WIRE	4ØØA LUGS WITH 4ØØA MAIN BREAKER	SURFACE	1	20	2	SITE LIGHTING	10,000
				2	150	2	PANELS - LC1 & LC2	
				1	100	2	TOO EXISTING HOUSE	
				Ø	-	1	SPACES	

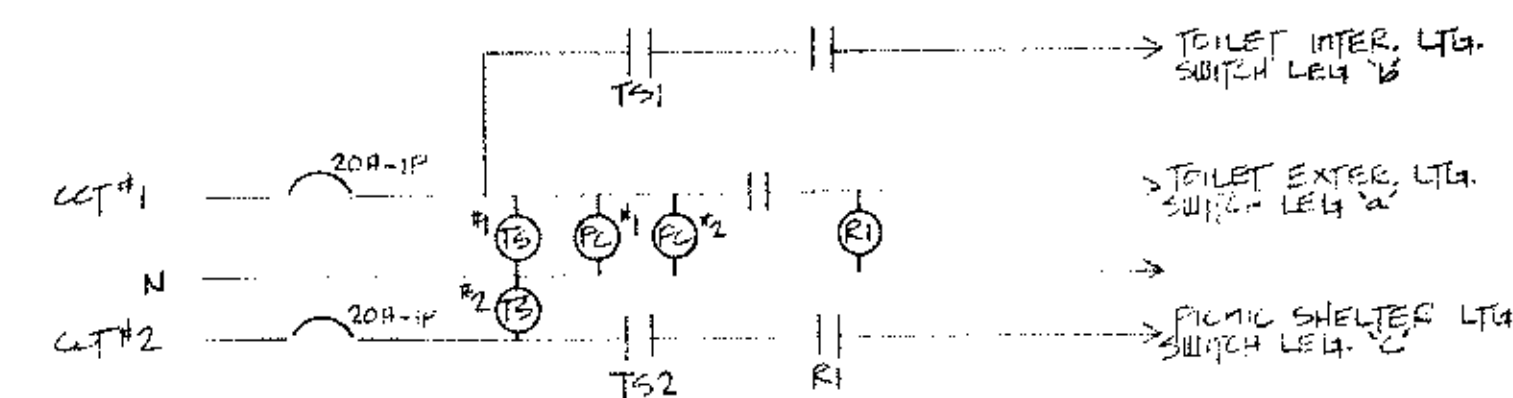

SWITCH LEG OPERATIONS

SWITCH LEG 1A - ON - PARK
OFF - DOWN
SWITCH LEG 1B - ON - PHOTOCELL
OFF - TIMESET
SWITCH LEG 2C - ON - PARK
OFF - TIMESET

TIME SWITCH OPERATIONS

TS1 - ON - PARK OPERATING TIME
OFF - PARK CLOSING TIME
TS2 - ON - PARK OPERATING TIME
OFF - PARK CLOSING TIME

BUILDING LIGHTING CONTROL DIAGRAM

MN. STATE PROJ. NO. 02-601-25

SYMBOL SCHEDULE

MTG. HT.	ELECTRIC SYMBOLS	DESCRIPTION	MTG. HT.	ELECTRIC SYMBOLS	DESCRIPTION
12"	(Symbol)	CEILING FIXTURE OUTLET (SURFACE)	60"	(Symbol)	FIRE ALARM MANUAL STATION
	(Symbol)	CEILING FIXTURE OUTLET (RECESSED)		(Symbol)	AUTOMATIC FIRE DETECTOR 135° (200° F.T.)
	(Symbol)	WALL FIXTURE OUTLET		(Symbol)	DUCT HEAT DETECTOR
	(Symbol)	FLUORESCENT FIXTURE		(Symbol)	FIRE ALARM HORN (BELL, DOUBLE)
	(Symbol)	EXIT LIGHT (ARROWS AND FACING AS SHOWN)		(Symbol)	SMOKE DETECTOR (DUCT TYPE)
	(Symbol)	FIXTURE TYPE		(Symbol)	MAGNETIC DOOR HOLDER
	(Symbol)	FIXTURE OUTLET		(Symbol)	SINGLE STATION SMOKE DETECTOR
	(Symbol)	CIRCUIT NUMBER		(Symbol)	FLOW SWITCH
	(Symbol)	SWITCH IDENTIFICATION		(Symbol)	SUPERVISORY SWITCH
	(Symbol)			(Symbol)	ANNUNCIATOR/ALARM PANEL
	(Symbol)			(Symbol)	END OF LINE RESISTOR OR DIODE/CAPACITOR
12"	(Symbol)	SINGLE RECEPTACLE, 125V	12"	(Symbol)	SPEAKER OUTLET (HORN TYPE)
	(Symbol)	DUPLEX RECEPTACLE, 125V	12"	(Symbol)	MICROPHONE INPUT
	(Symbol)	SPLIT WIRED RECEPTACLE (CIRCUITS 1 & 3)	12"	(Symbol)	PROJECTOR INPUT
	(Symbol)	RECEPTACLE 250V (R-RANGE, DR-DRYER, W-WELDER, ETC.)	48"	(Symbol)	VOLUME CONTROL
	(Symbol)	SPECIAL PURPOSE OUTLET (NEMA NO. ON PLAN)		(Symbol)	CONDUIT CONCEALED IN CEILING OR WALL
	(Symbol)	JUNCTION BOX		(Symbol)	CONDUIT CONCEALED IN OR UNDER FLOOR
	(Symbol)	FLOOR BOX		(Symbol)	EXISTING CONDUIT
48"	(Symbol)	SINGLE POLE SWITCH (CONTROLLING LIGHTS 'a')		(Symbol)	CONDUIT RUN EXPOSED
48"	(Symbol)	THREE WAY SWITCH (2-2 POLE, 4-4 WAY, MC-MOMENTARY, K-KEY, P-PILOT)		(Symbol)	SURFACE RACEWAY FOR WIRING
48"	(Symbol)	MC-MOMENTARY, K-KEY, P-PILOT		(Symbol)	SURFACE RACEWAY FOR DEVICES
60"	(Symbol)	DIMMER CONTROL		(Symbol)	CONDUIT DOWN
60"	(Symbol)	TIME CONTROL SWITCH		(Symbol)	CONDUIT UP
60"	(Symbol)	RELAY		(Symbol)	HOME RUN TO PANEL L-101 (3 CCT., 4 WIRES)
50"	(Symbol)	MOTOR (NUMBER 2)		(Symbol)	UNDERFLOOR DUCT & JUNCTION BOX
48"	(Symbol)	MAGNETIC STARTER		(Symbol)	(2 CELL - POWER, - - SIGNAL)
60"	(Symbol)	MANUAL STARTER (FRACTIONAL HORSEPOWER)		(Symbol)	UNDERGROUND ELECTRIC
60"	(Symbol)	DISCONNECT SWITCH		(Symbol)	UNDERGROUND TELEPHONE
60"	(Symbol)	ELECTRIC THERMOSTAT		(Symbol)	ELECTRICAL NOTE REFERRAL
6" TO TOP	(Symbol)	PANELBOARD		(Symbol)	MT
6" TO TOP	(Symbol)	PANEL AS DESIGNATED		(Symbol)	EX
	(Symbol)			(Symbol)	EM
	(Symbol)			(Symbol)	EM
	(Symbol)			(Symbol)	C
	(Symbol)			(Symbol)	CCT.
	(Symbol)			(Symbol)	CB
	(Symbol)			(Symbol)	MP
	(Symbol)			(Symbol)	GFI
	(Symbol)			(Symbol)	AFF
	(Symbol)			(Symbol)	X
48"	(Symbol)	CLOCK OUTLET		(Symbol)	SHADED SYMBOL DENOTES EM OR NITE CCT.
	(Symbol)	BUZZER			
	(Symbol)	BELL			
	(Symbol)	CHIME			
	(Symbol)	PUSH BUTTON			
	(Symbol)	TRANSFORMER			
12"	(Symbol)	TELEVISION OUTLET (CAMERA)			
12"-54"	(Symbol)	TELEPHONE OUTLET - DESK (W-WALL)			
12"-54"	(Symbol)	INTERCOM OUTLET - DESK (W-WALL)			

LWSH 4/78

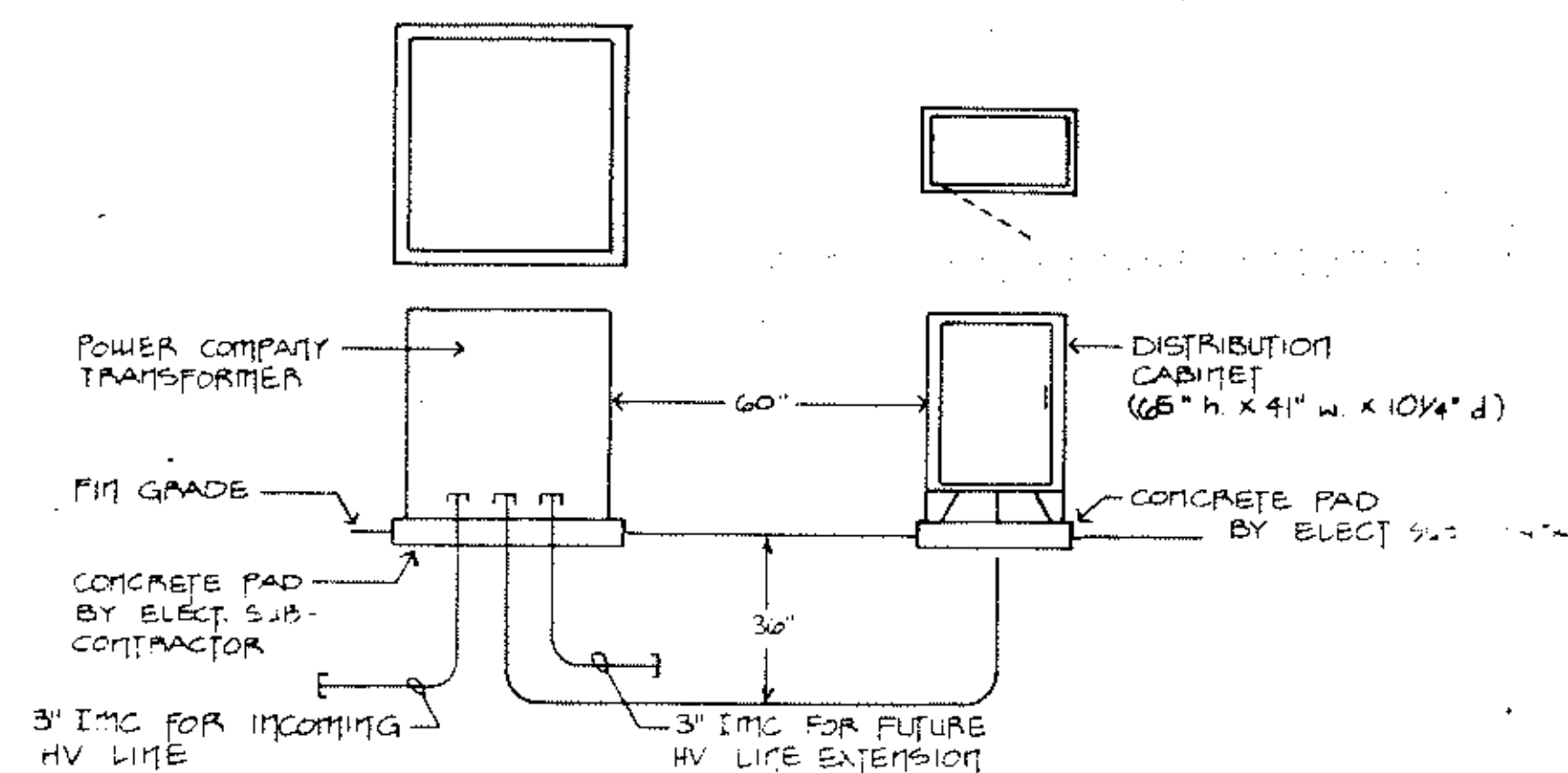

TRANSFORMER/DISTRIBUTION CABINET MOUNTING DETAIL
NO SCALE

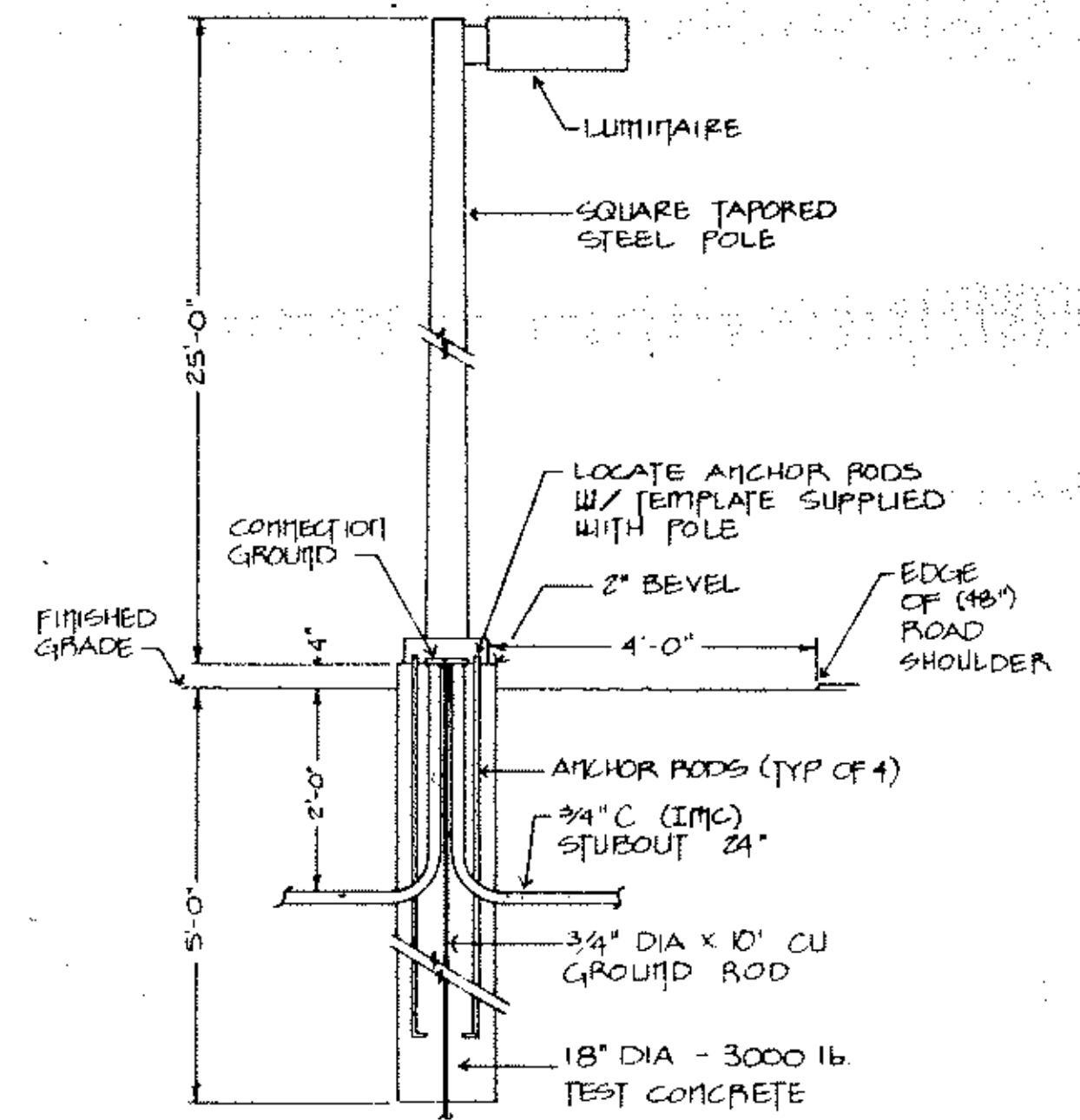

LIGHT STANDARD TYPE "AA" DETAIL
NO SCALE

OUTDOOR LIGHT FIXTURE SCHEDULE

TYPE LETTER	FIXTURE TYPE	LUMINAIRE	LAMP TYPE	POLE	LTG. DIST.	MANUFACTURERS CATALOG NUMBER	VOLT
AA	ROADWAY	POLE TOP	250W HPS DIFFUSED	SQUARE TAPERED STEEL 25 FT.	IES TYPE II	STERNER #EX-25-A-10-2-SG-250S-240-C/ST525-P-C MOLDCAST #4030-240V-DB2-LE-II/S2625JA-DB2 CROUSE-HINDS #RAL-250 LEC-240-SDE-II-VS-DB/ML5118-1-DB OR APPROVED EQUAL	240
BB	PARKING	POLE TOP	250W HPS DIFFUSED	SQUARE TAPERED STEEL 25 FT.	IES TYPE V	STERNER #EX-25-A-10-5-SG-250S-240-C/ST525-P-C MOLDCAST #4030-240V-DB2-LE-II/S2625JA-DB2 CROUSE-HINDS #RAL-250 LEC-240-SDE-II-VS-DB/ML5118-1-DB OR APPROVED EQUAL	240

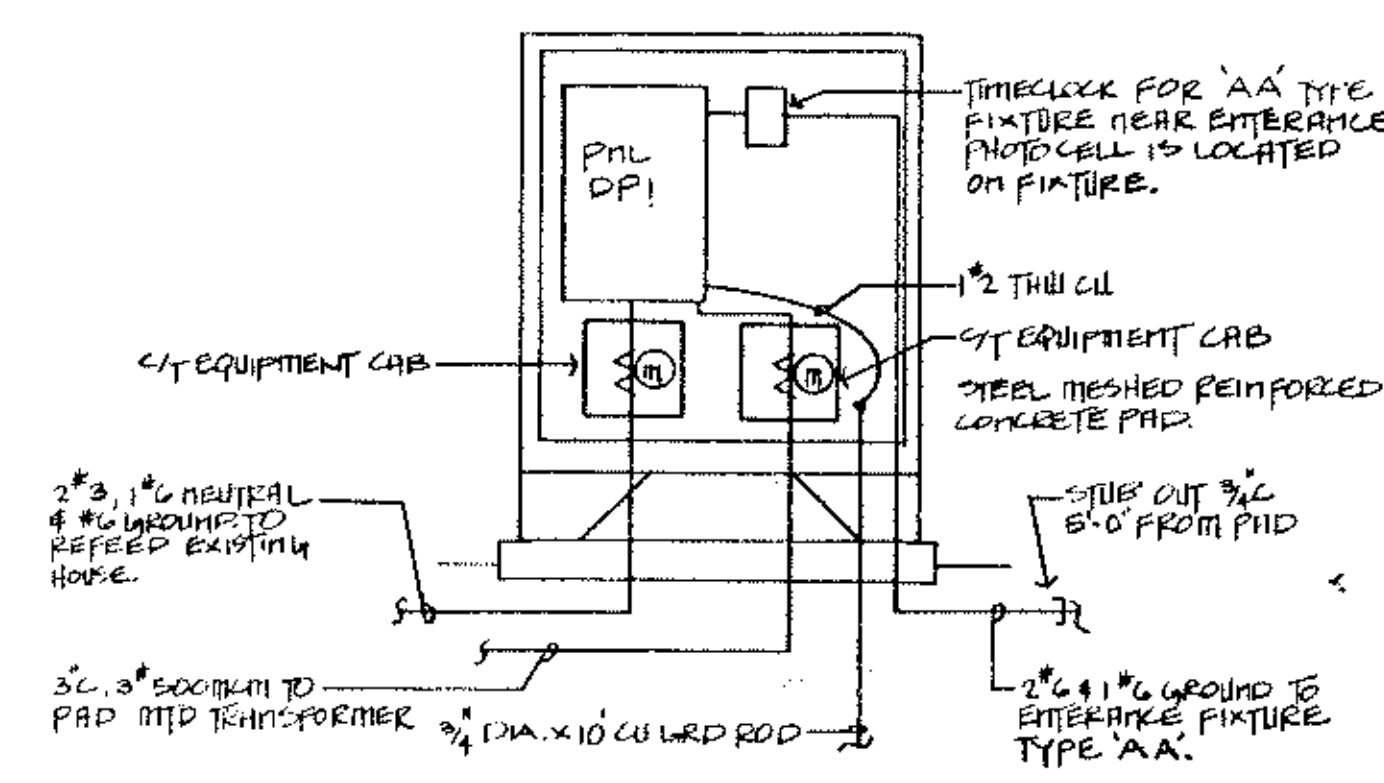

DISTRIBUTION CABINET DETAIL

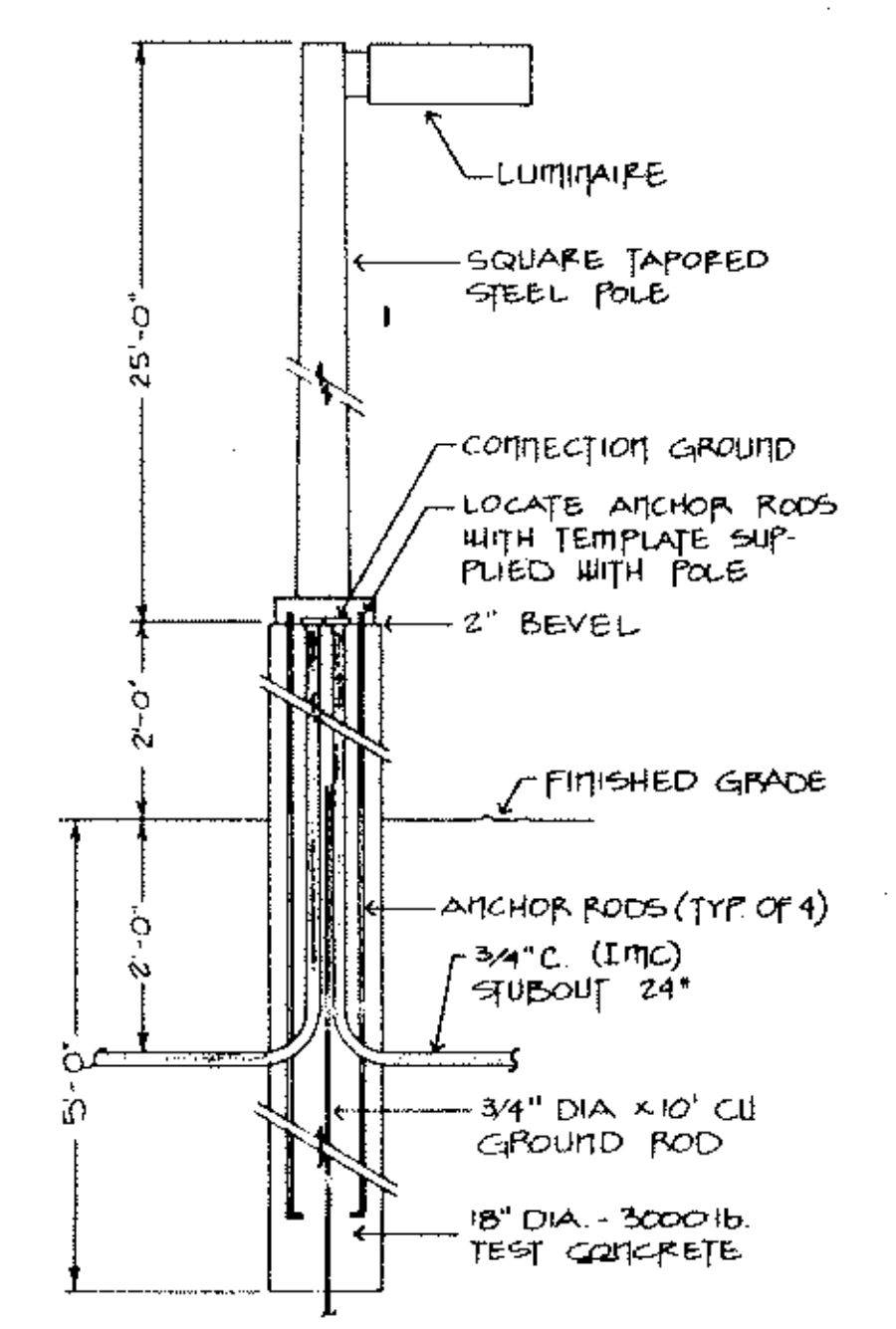

LIGHT STANDARD TYPE "BB" DETAIL

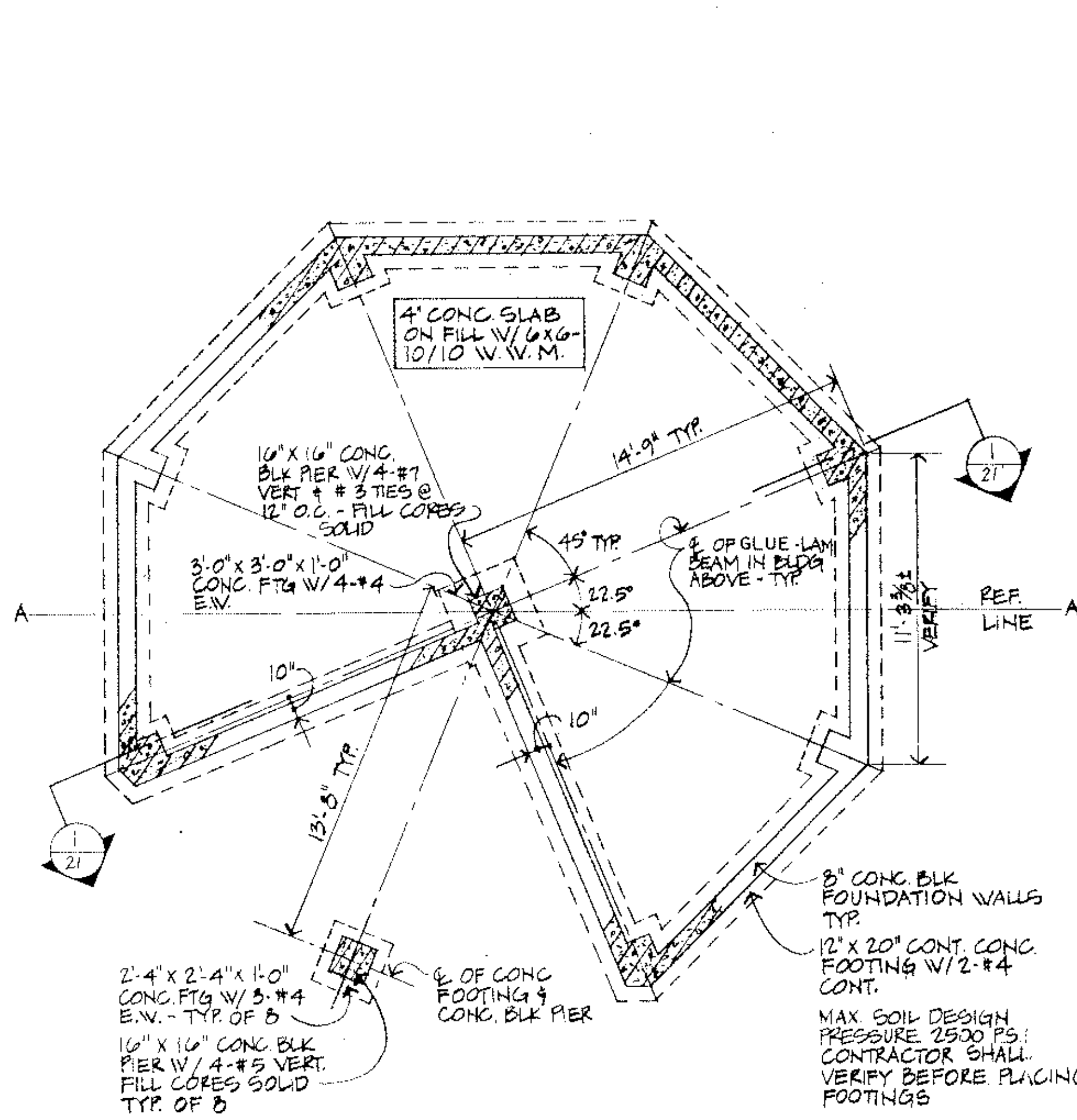

1 FOOTING & FOUNDATION PLAN 0' 1'-0"

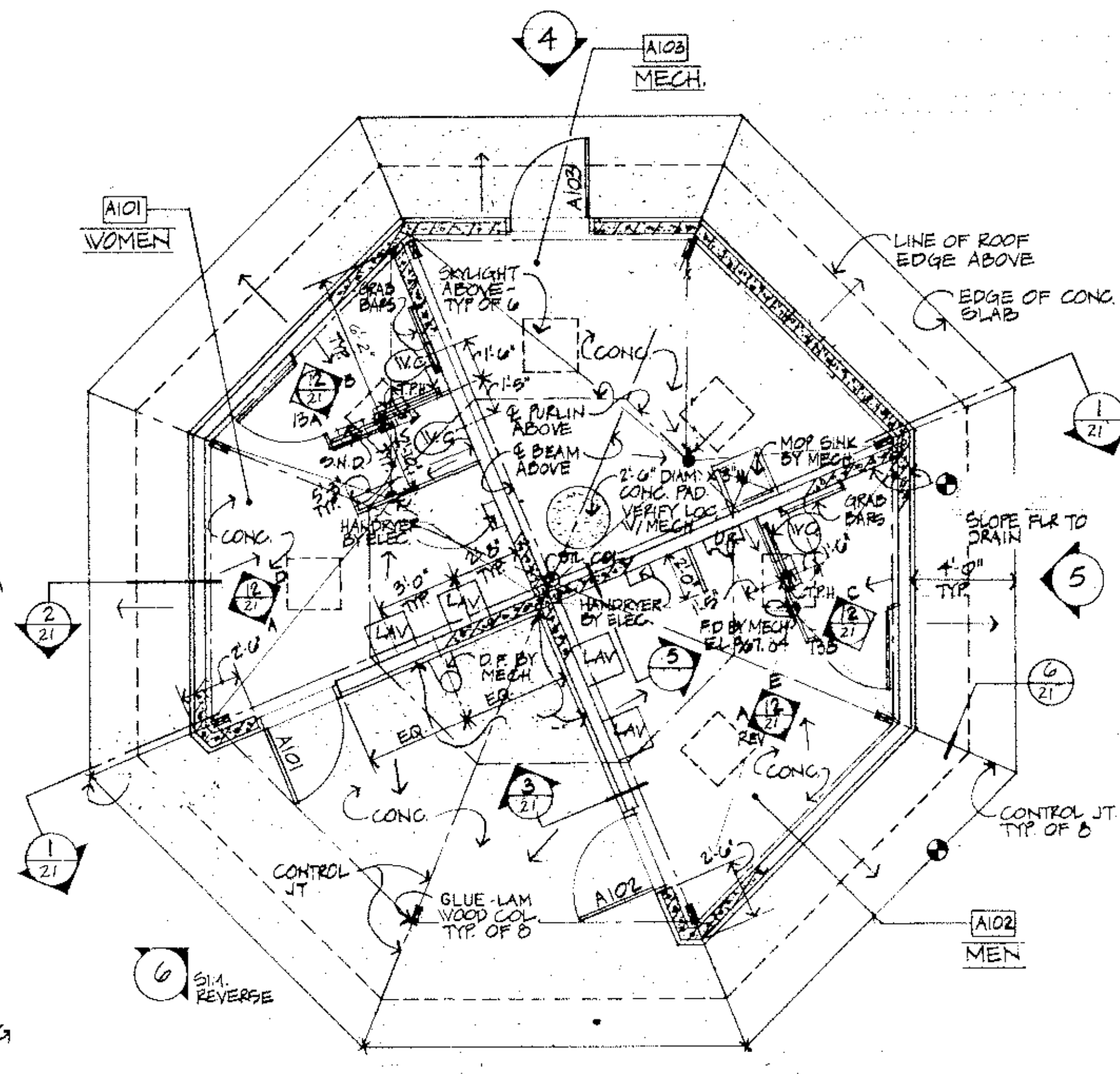

2 FLOOR PLAN 0' 1'-0"

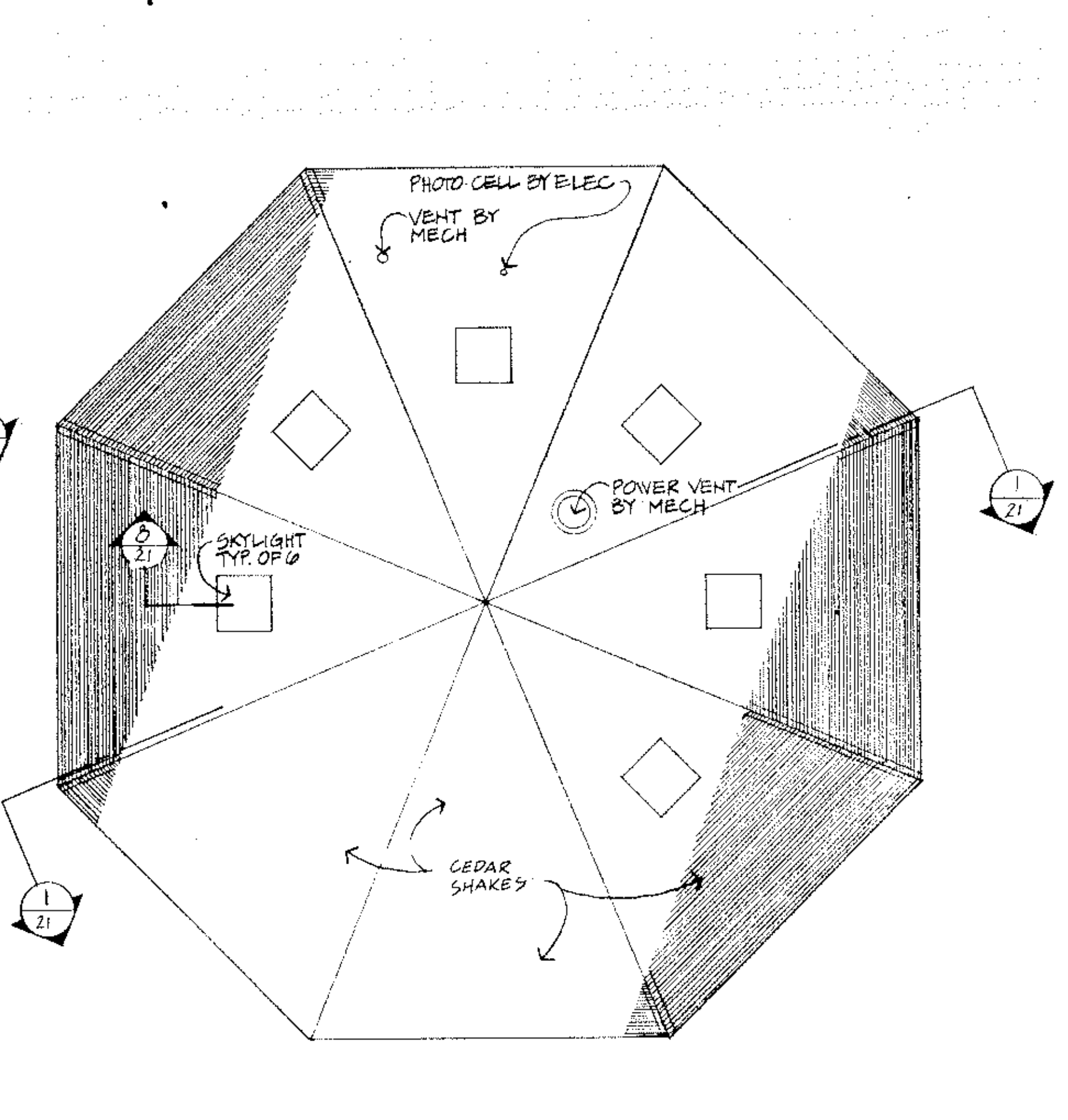

3 ROOF PLAN 0' 1'-0"

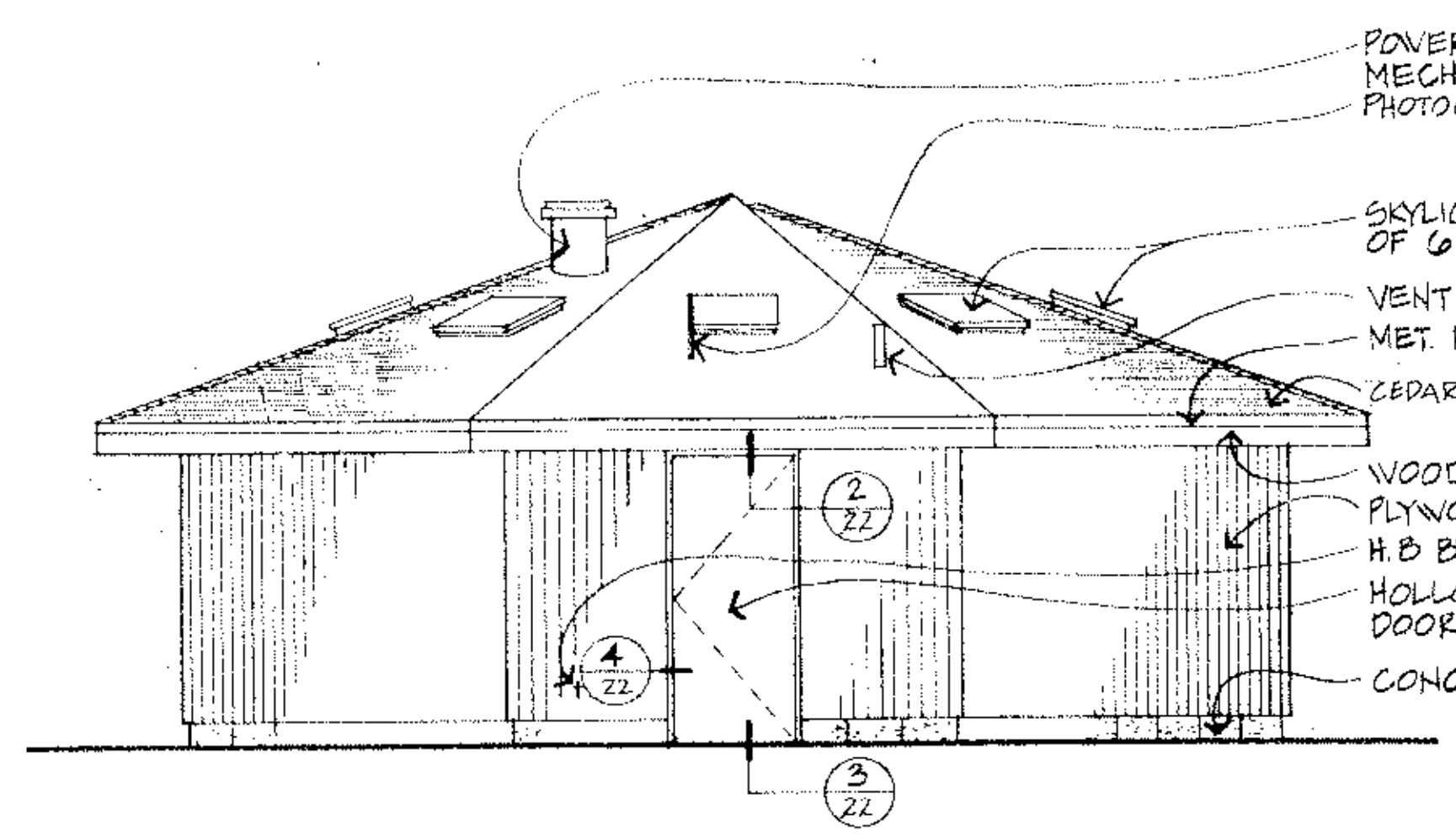

4 NORTH ELEVATION 0' 1'-0"

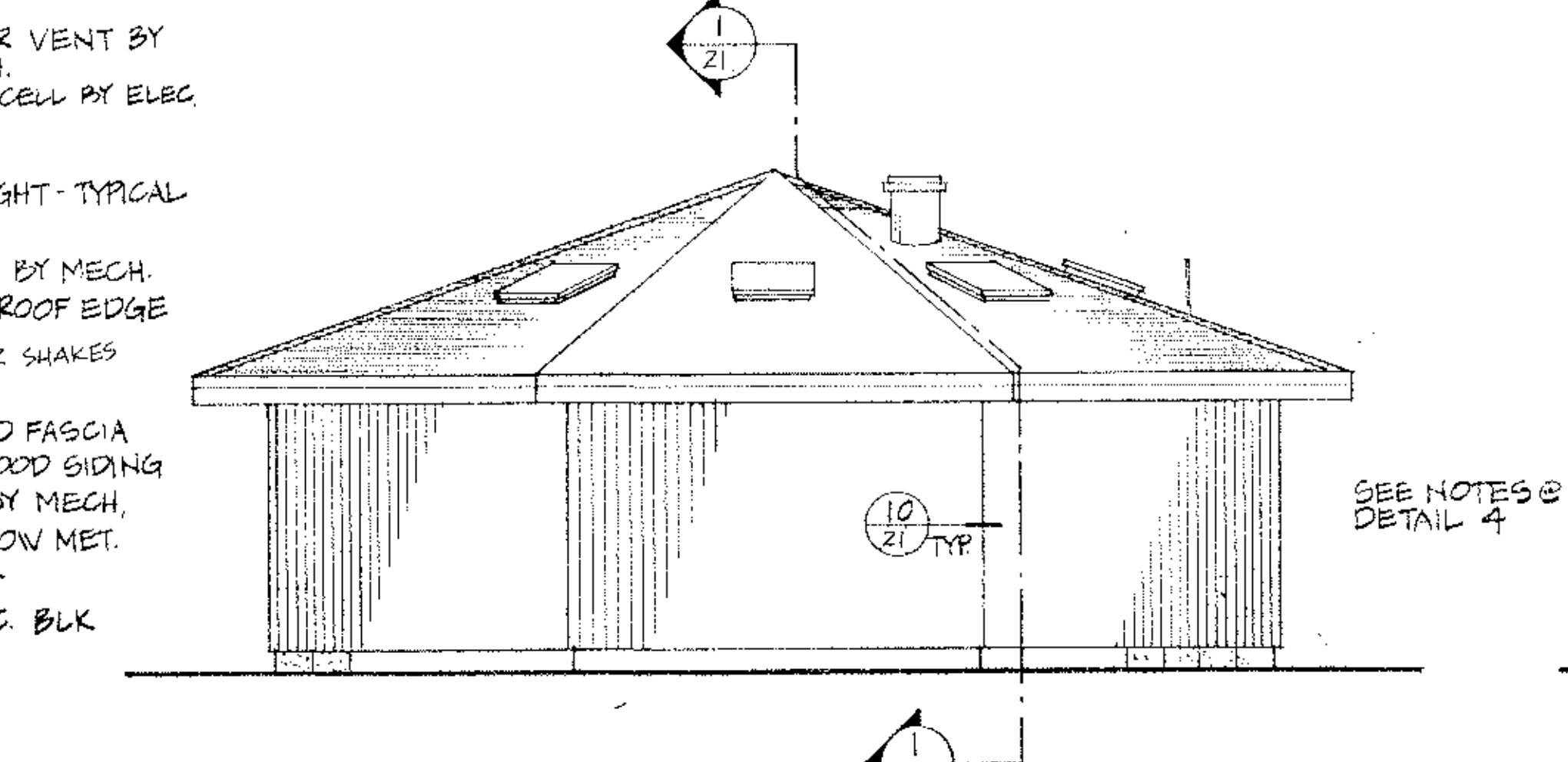

5 EAST ELEVATION 0' 1'-0"

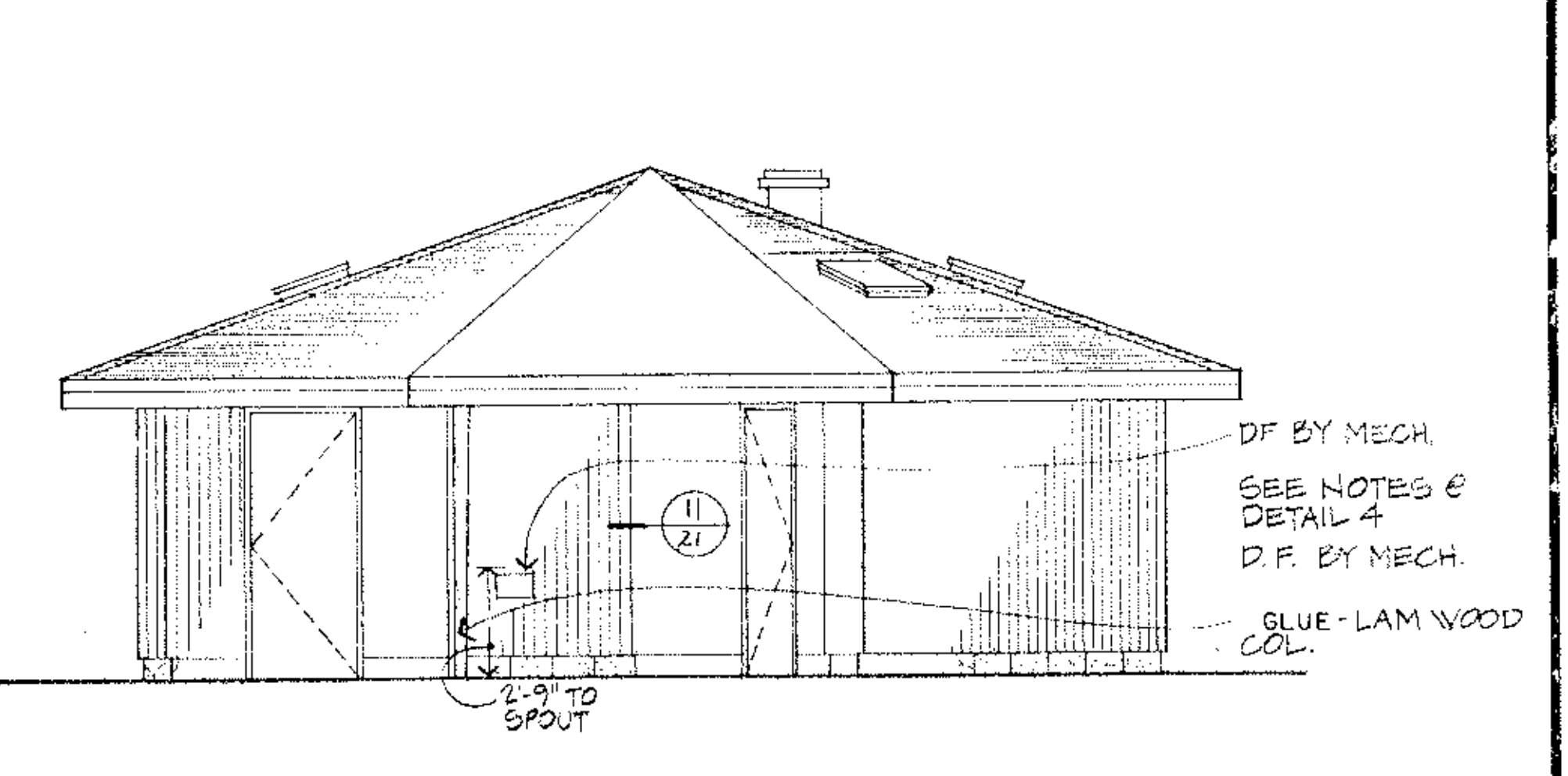

6 SOUTH ELEVATION 0' 1'-0"

ANOKA COUNTY ISLANDS OF PEACE MISSISSIPPI RIVERFRONT PARK
SOUTH SEGMENT



I hereby certify that this plan, specification or report was prepared by me or under my direct supervision and that I am a duly Registered Professional Architect under State of Minn. Statutes Sections 326.02 to 326.16.
John Debra
12-1-82 Minn. Reg. No. 12379

consulting engineers diversified inc.
p.o. box 105800, minneapolis, mn 55410-0580

REVISIONS	DESIGNED BY
CHECKED BY	DRAWN BY

GRAPHIC SCALE		DATE NOV 1982		SHEET 19 OF 22		SHEETS FILE NO. AC 701.02	

MN. STATE PROJ. NO. 02-601-25

FLOOR PLAN & ELEVATIONS

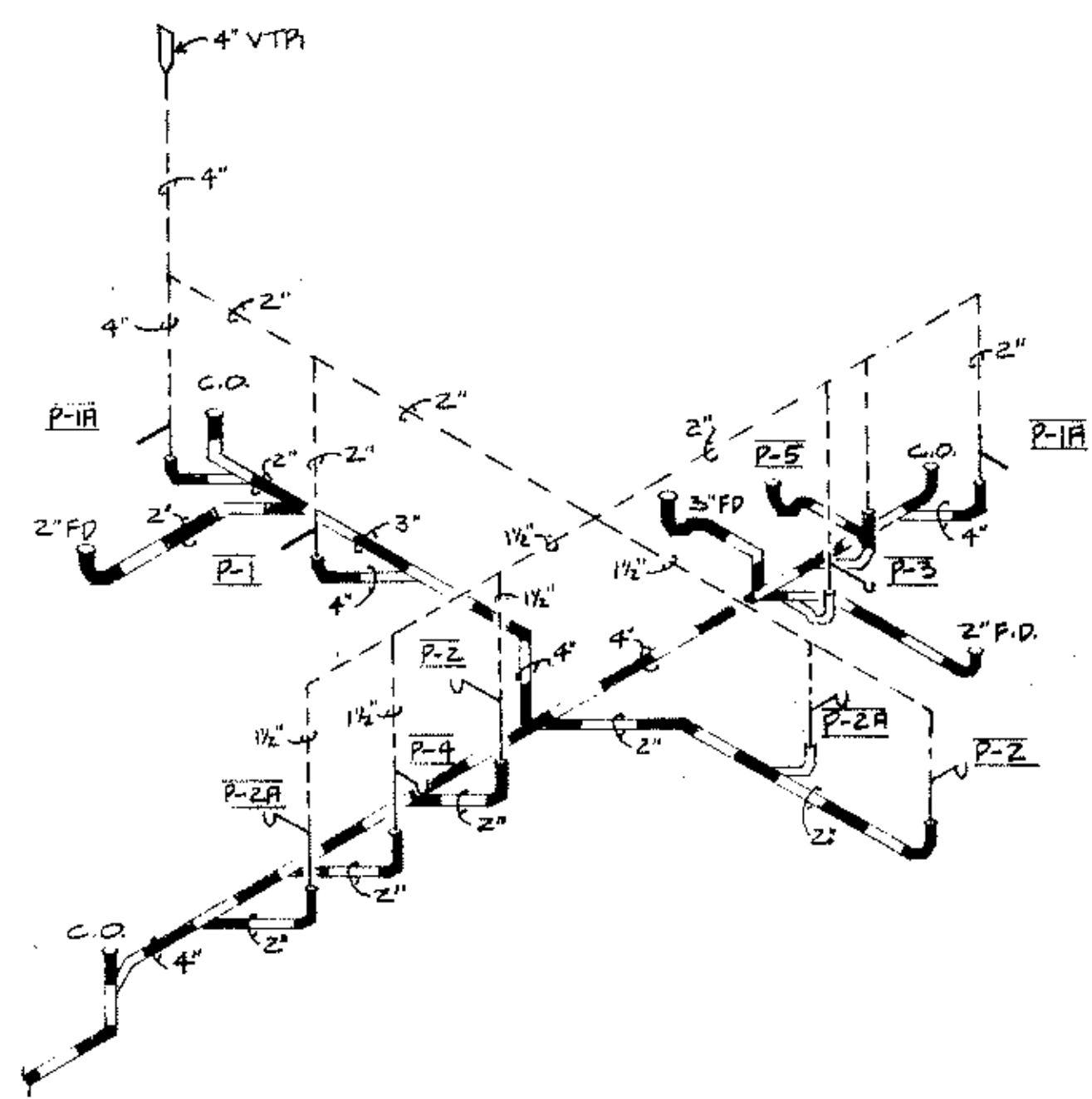

1 WASTE & VENT RISER DIAGRAM
NO SCALE

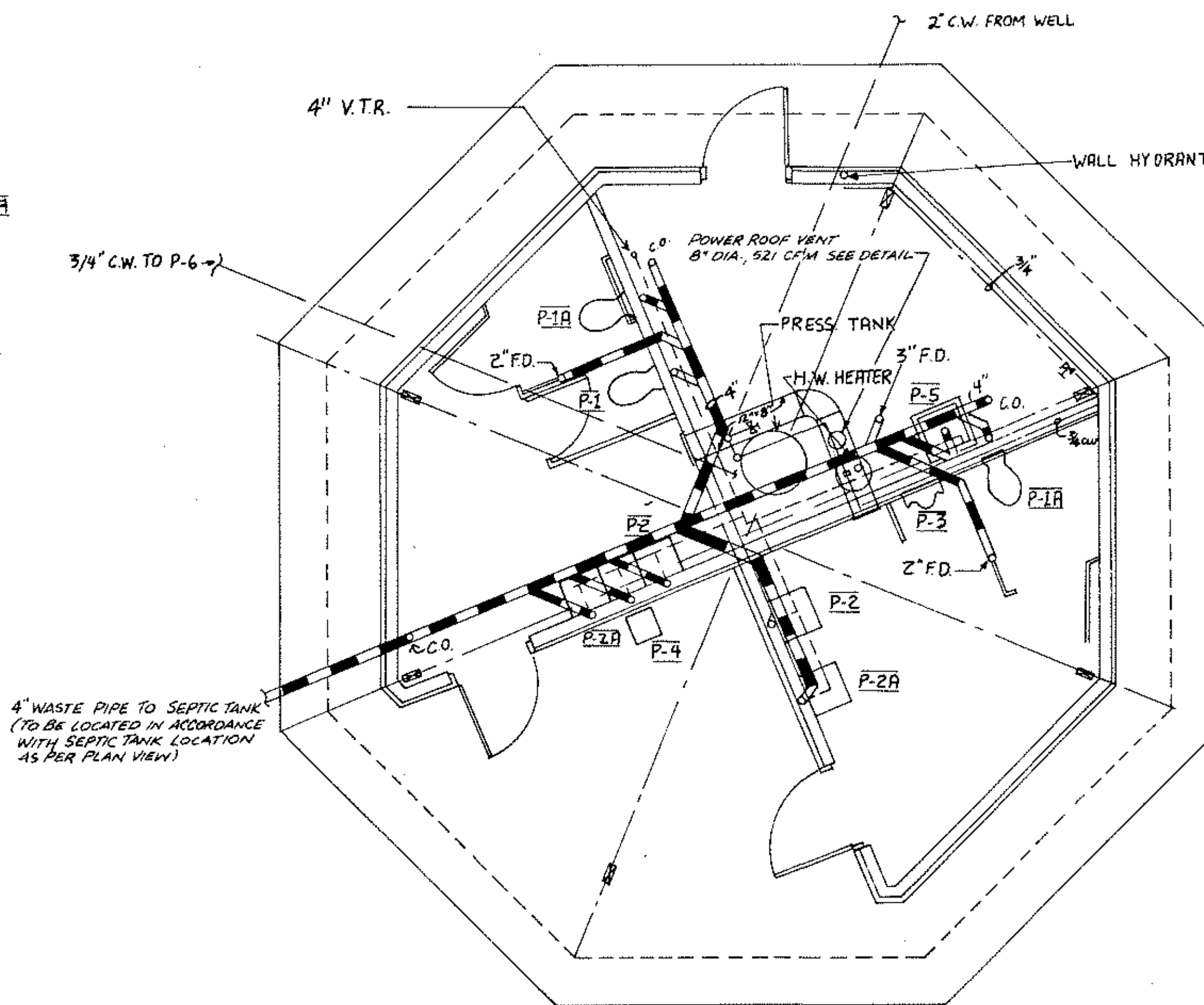

4 BUILDING A - PLUMBING PLAN

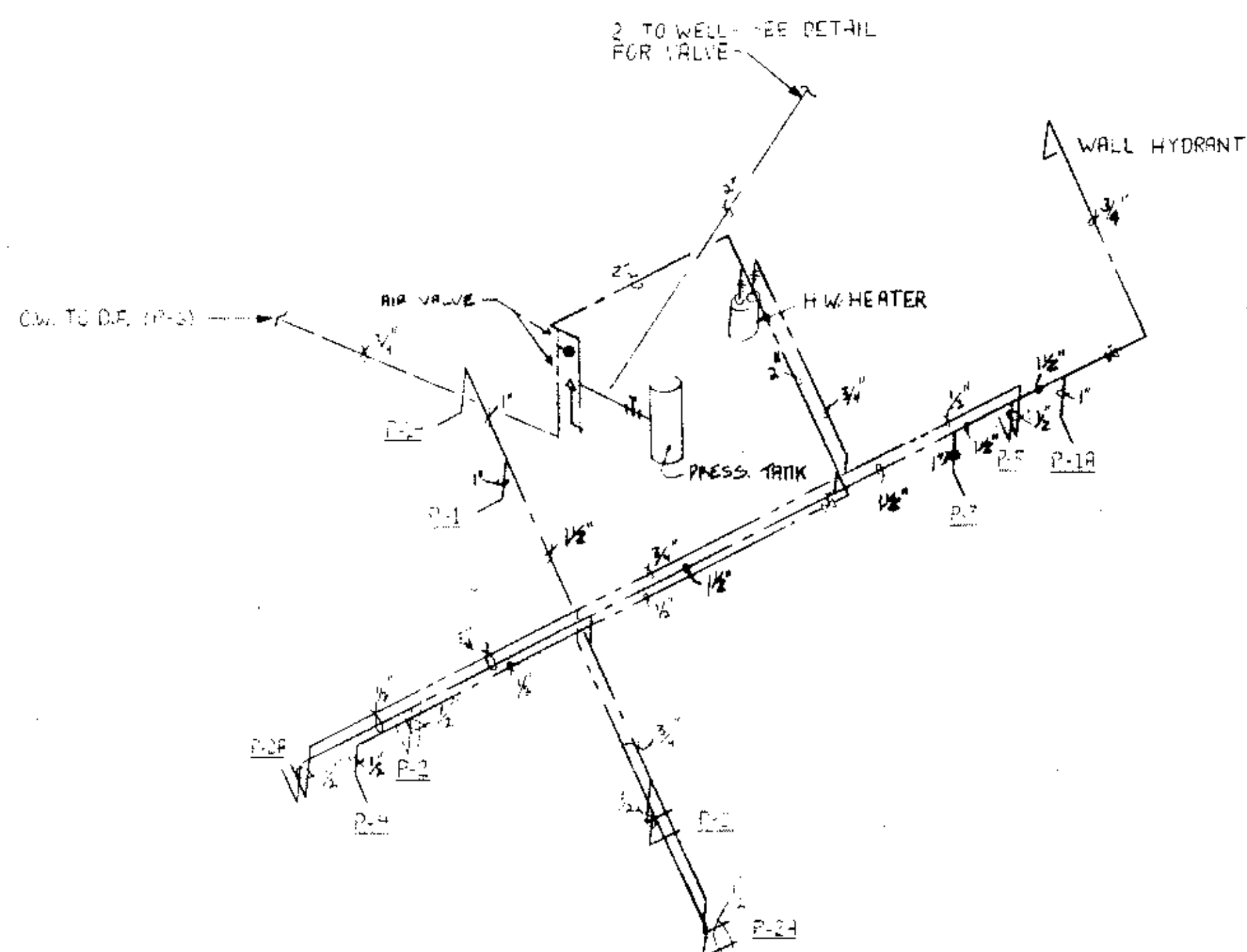

2 HOT & COLD WATER RISER DIAGRAM
NO SCALE

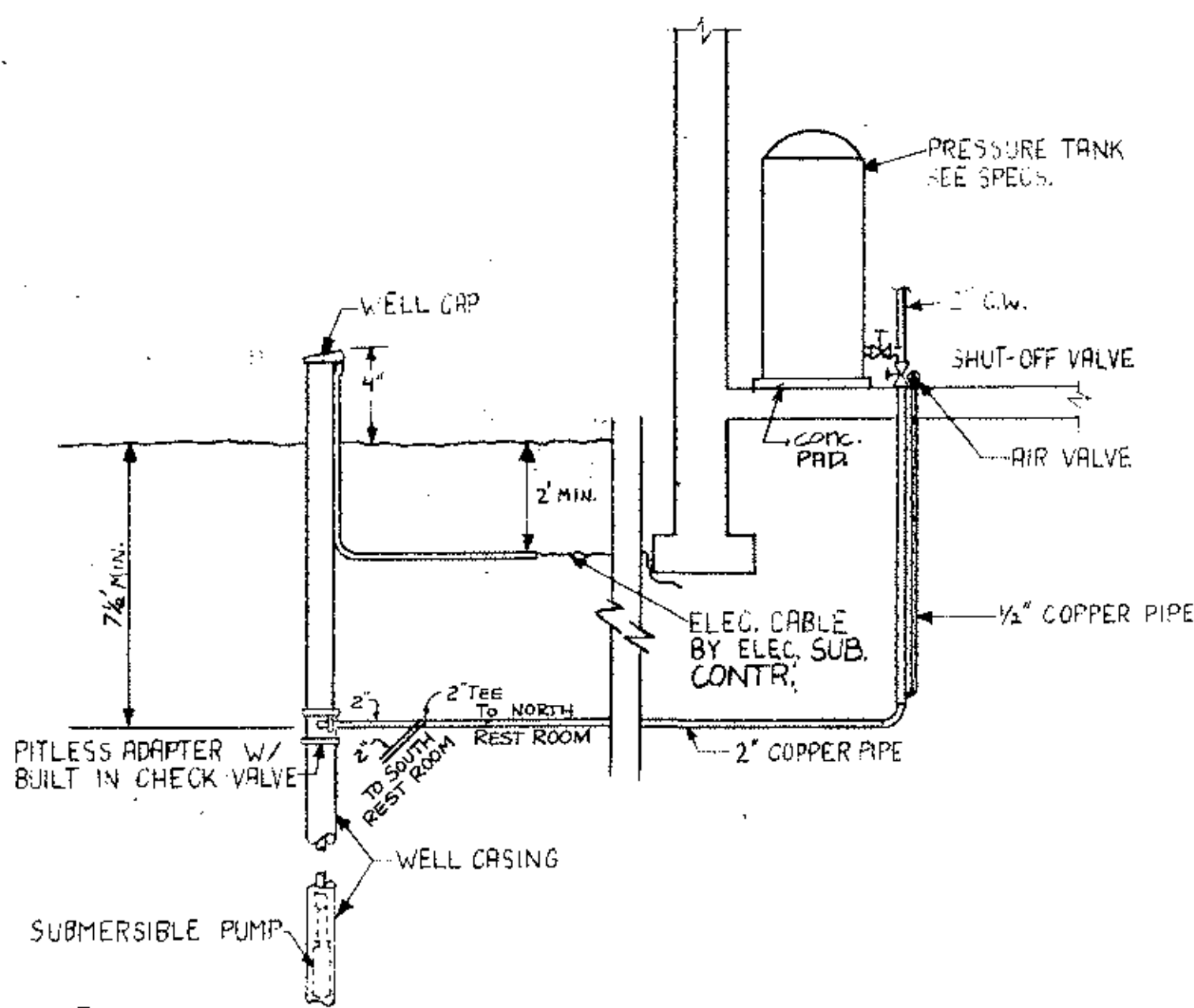

3 WATER PUMP & PIPING DETAIL
NO SCALE

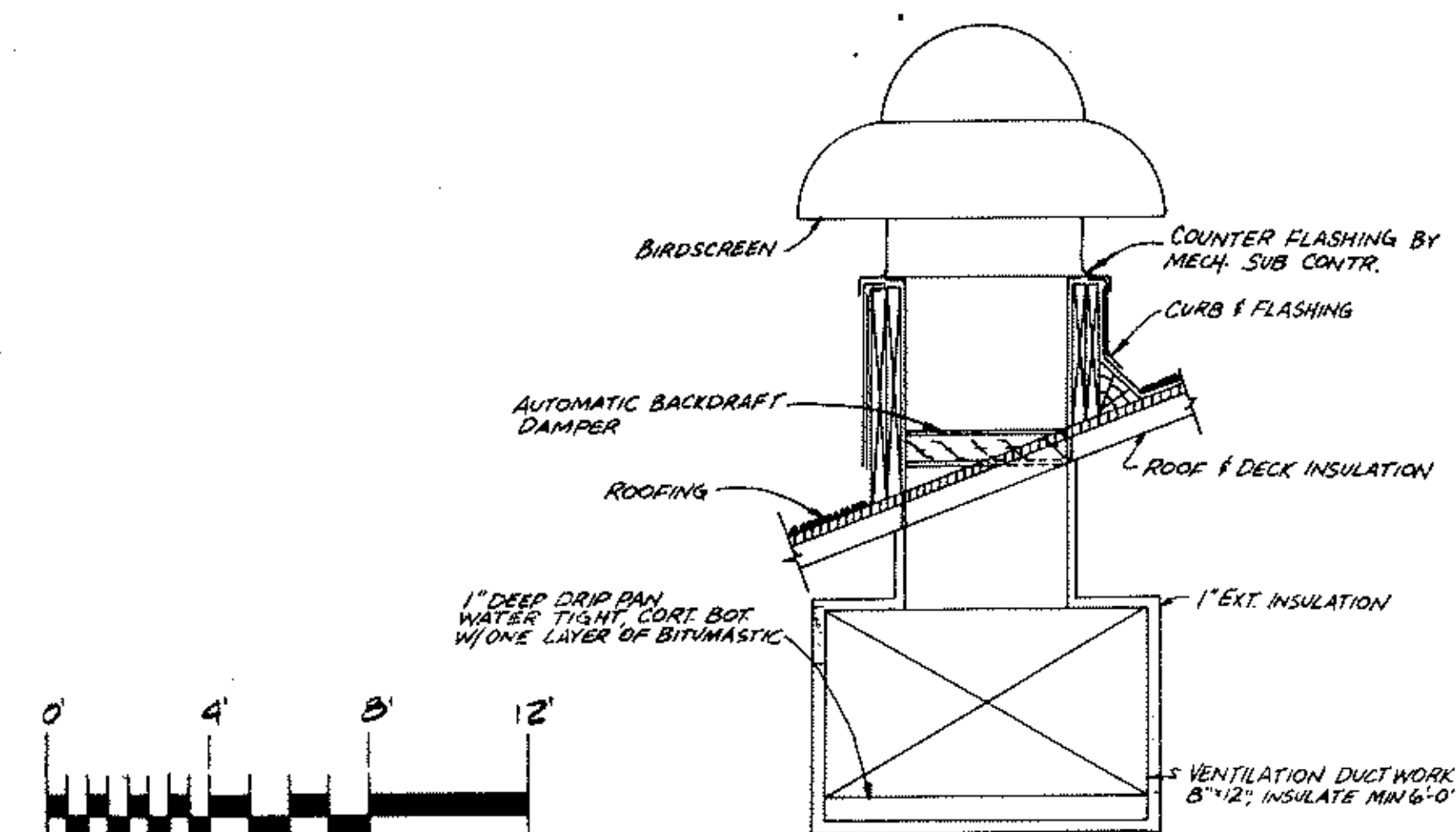

POWER ROOF VENTILATOR
NO SCALE

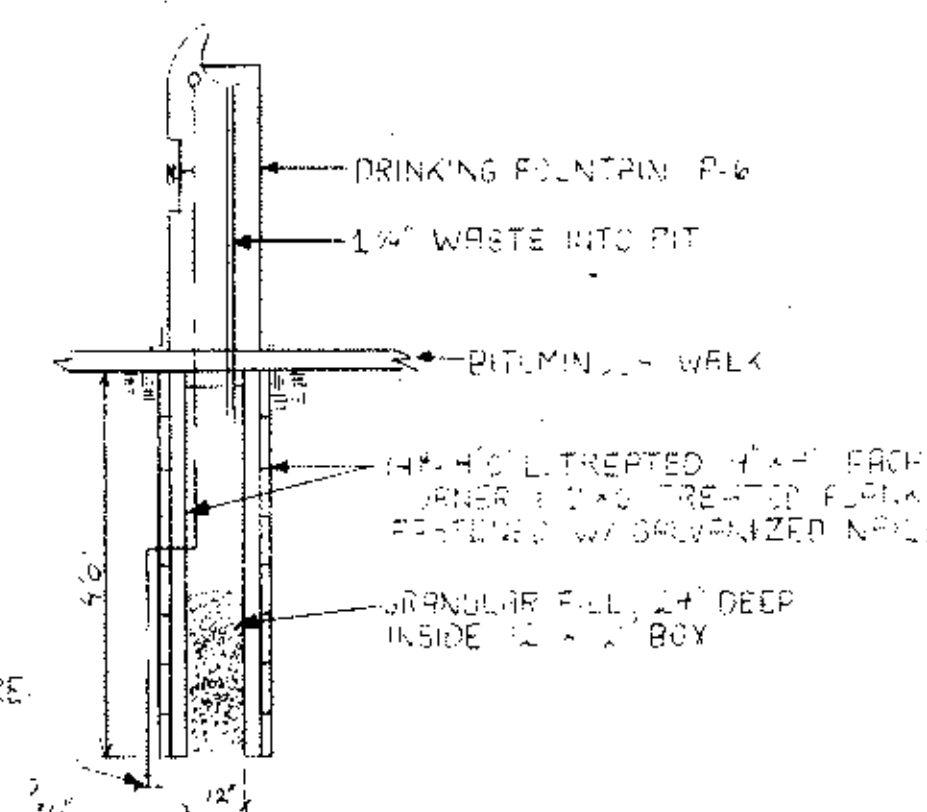

5 DRINKING FOUNTAIN DETAIL

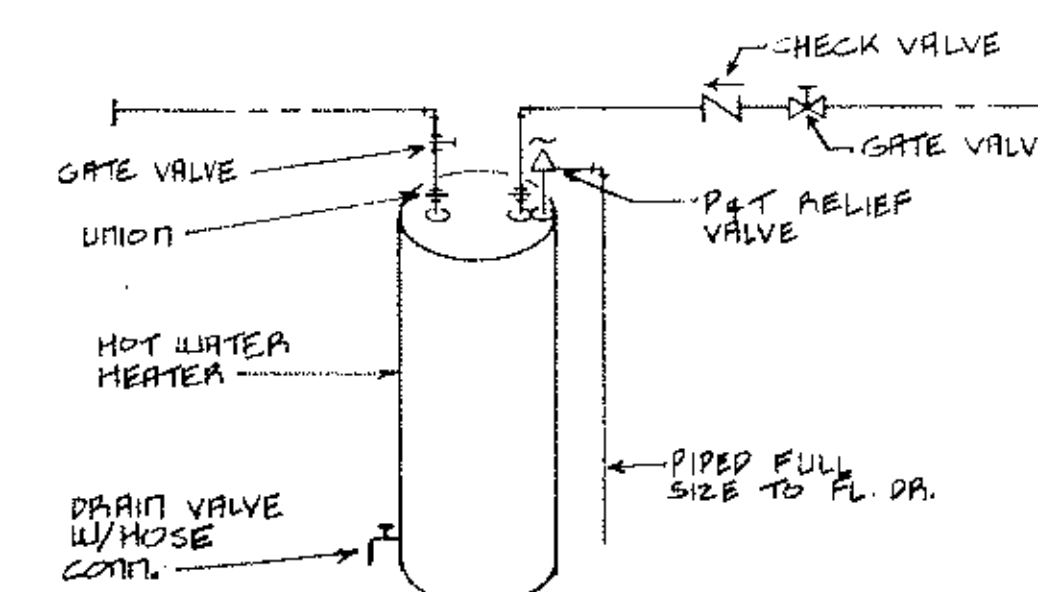

6 HOT WATER DETAIL
NO SCALE

MN. STATE PROJ. NO. 02-601-25

ANOKA COUNTY ISLANDS OF PEACE MISSISSIPPI RIVERFRONT PARK
SOUTH SEGMENT



I hereby certify that this plan, specification or report was prepared by me or under my direct supervision and that I am a duly Registered Professional Engineer under State of Minn. Statutes Sections 326.01 to 326.16.
Date: 11/12/82 Minn. Reg. No. 2206

consulting engineers diversified inc. ED
po box j.05900. minnesota 55309-0590

DESIGNED BY
CHECKED BY
DRAWN BY
DATE NOV 1982

MECHANICAL PLANS & DETAILS
GRAPHIC SCALE SHOWN
DATE NOV 1982 SHEET 20 OF 22 SHEETS FILE NO. AC70102

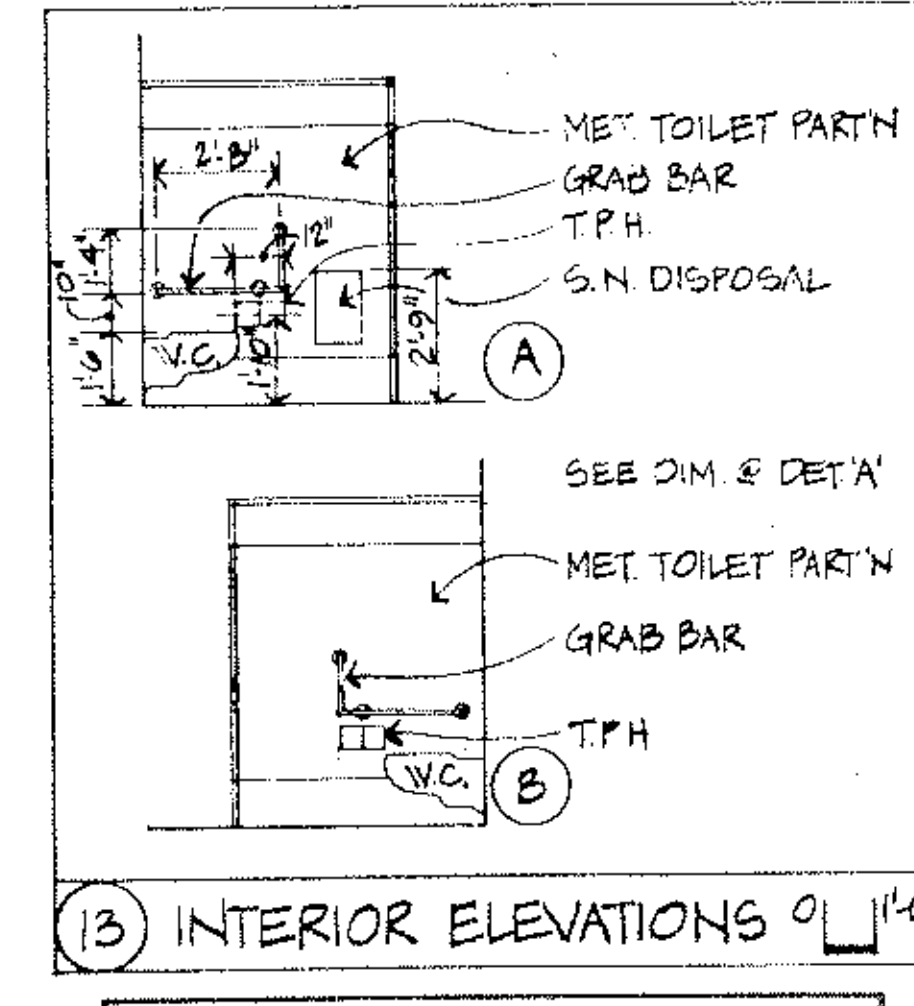
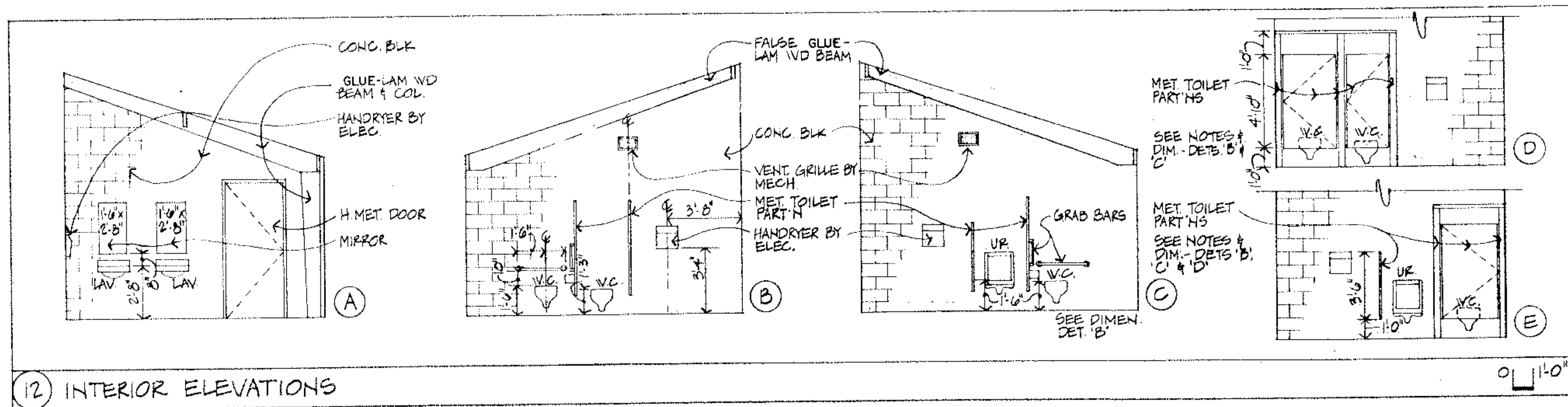
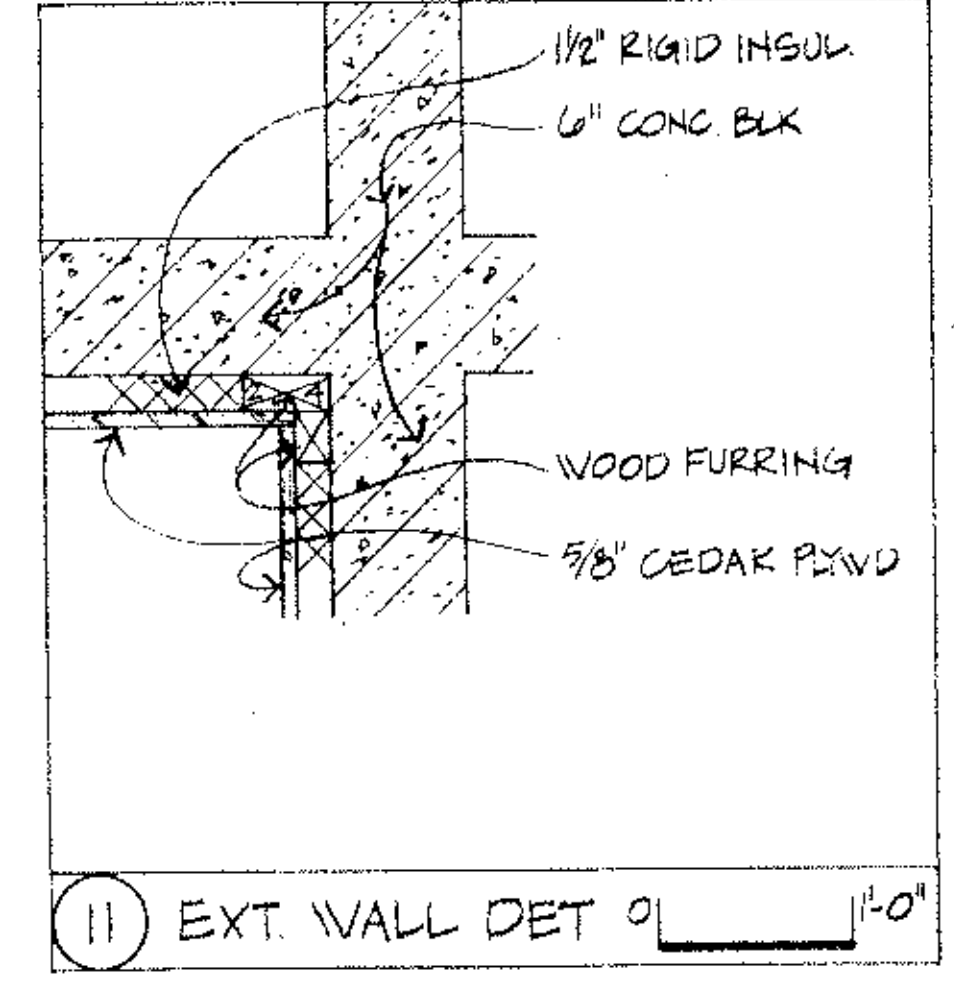
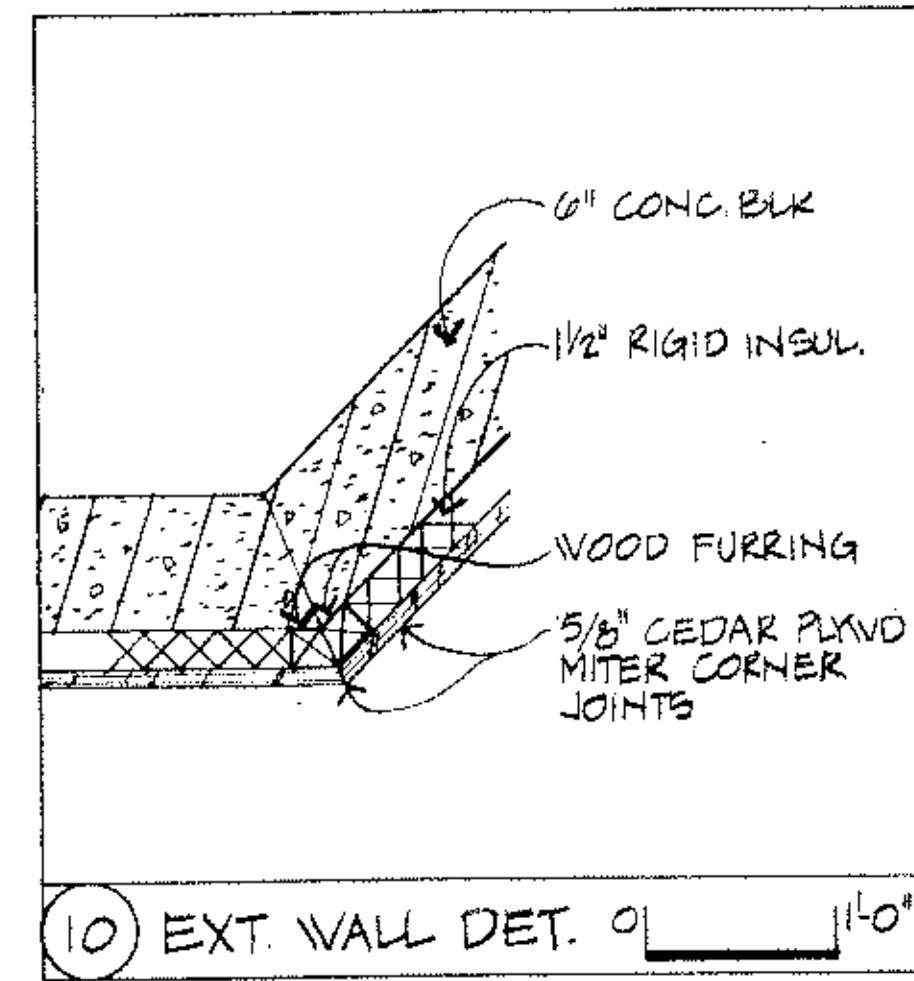
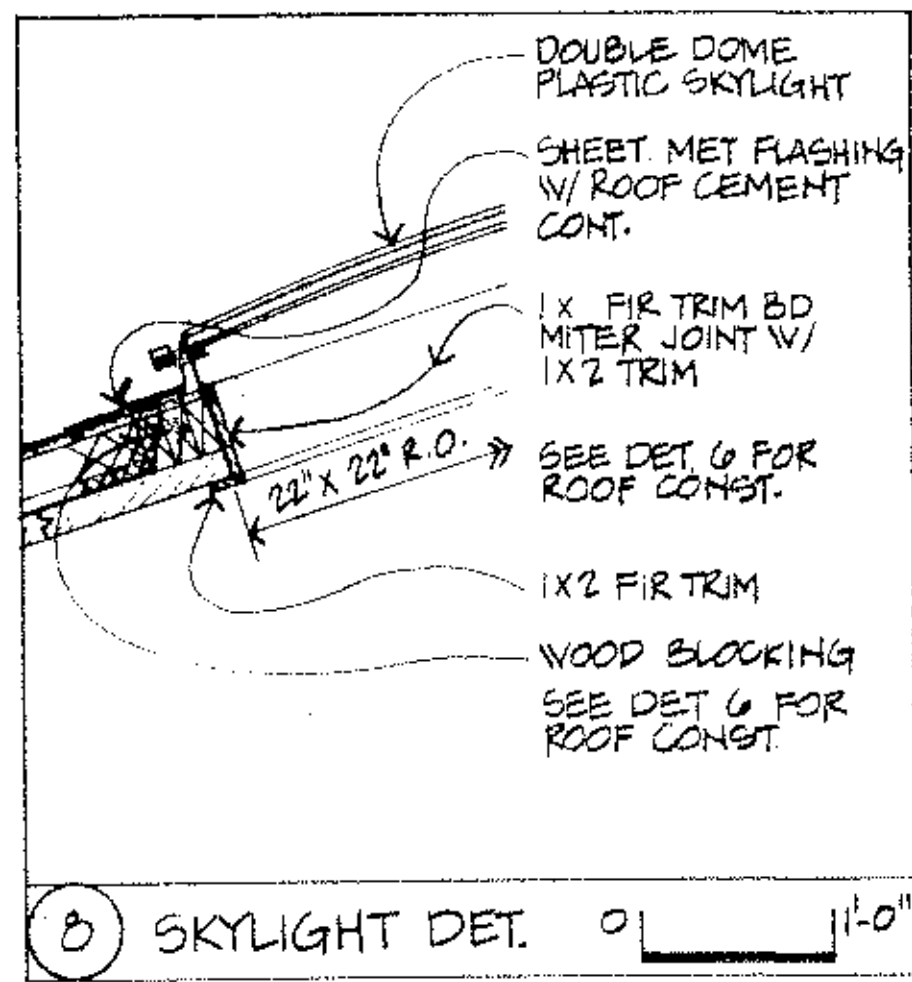
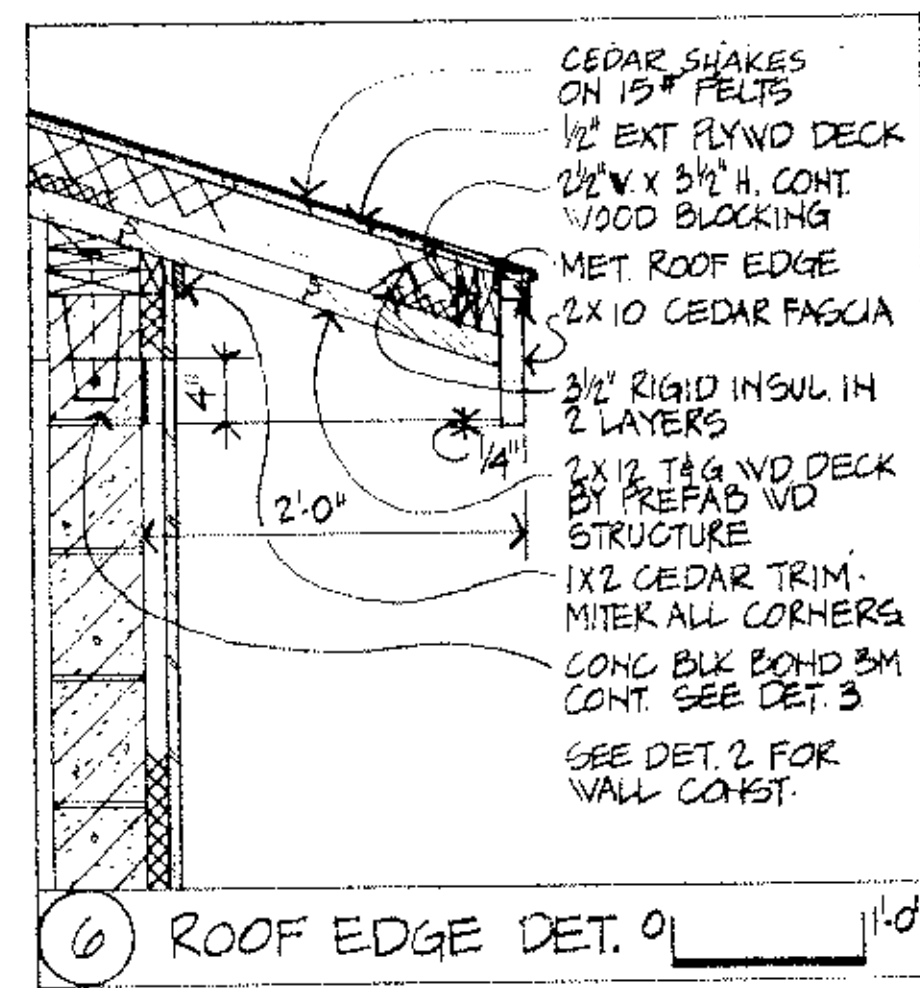
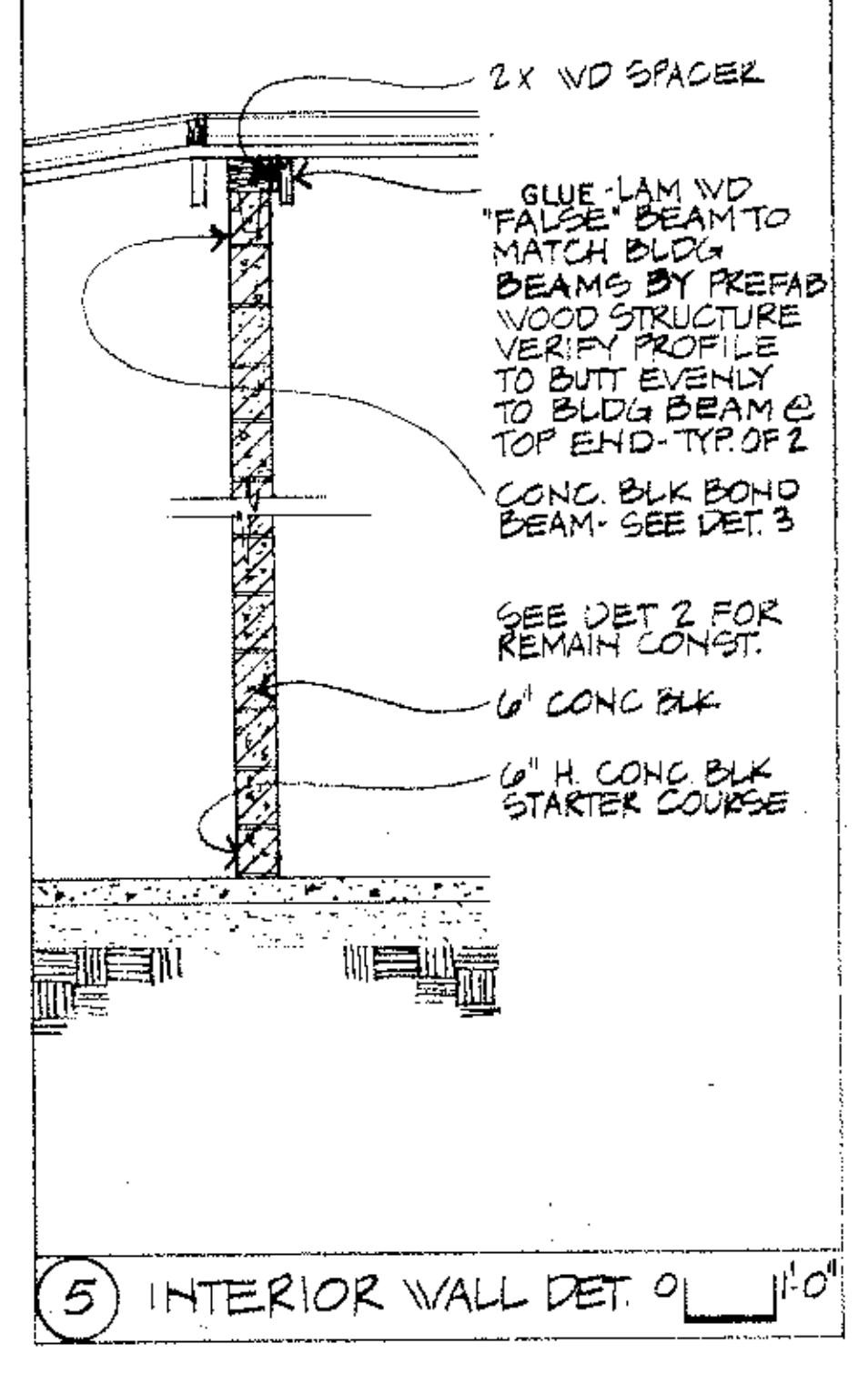
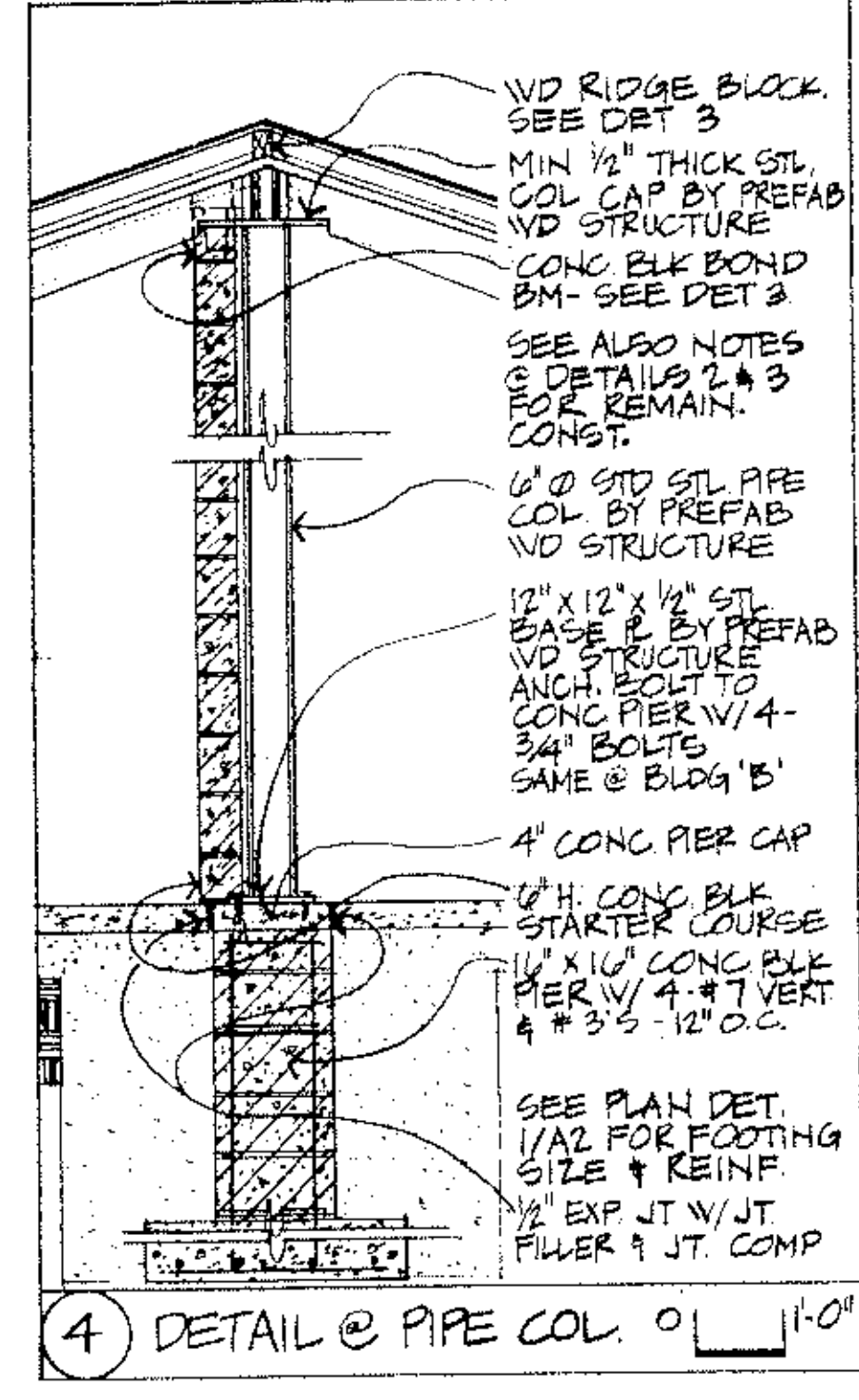
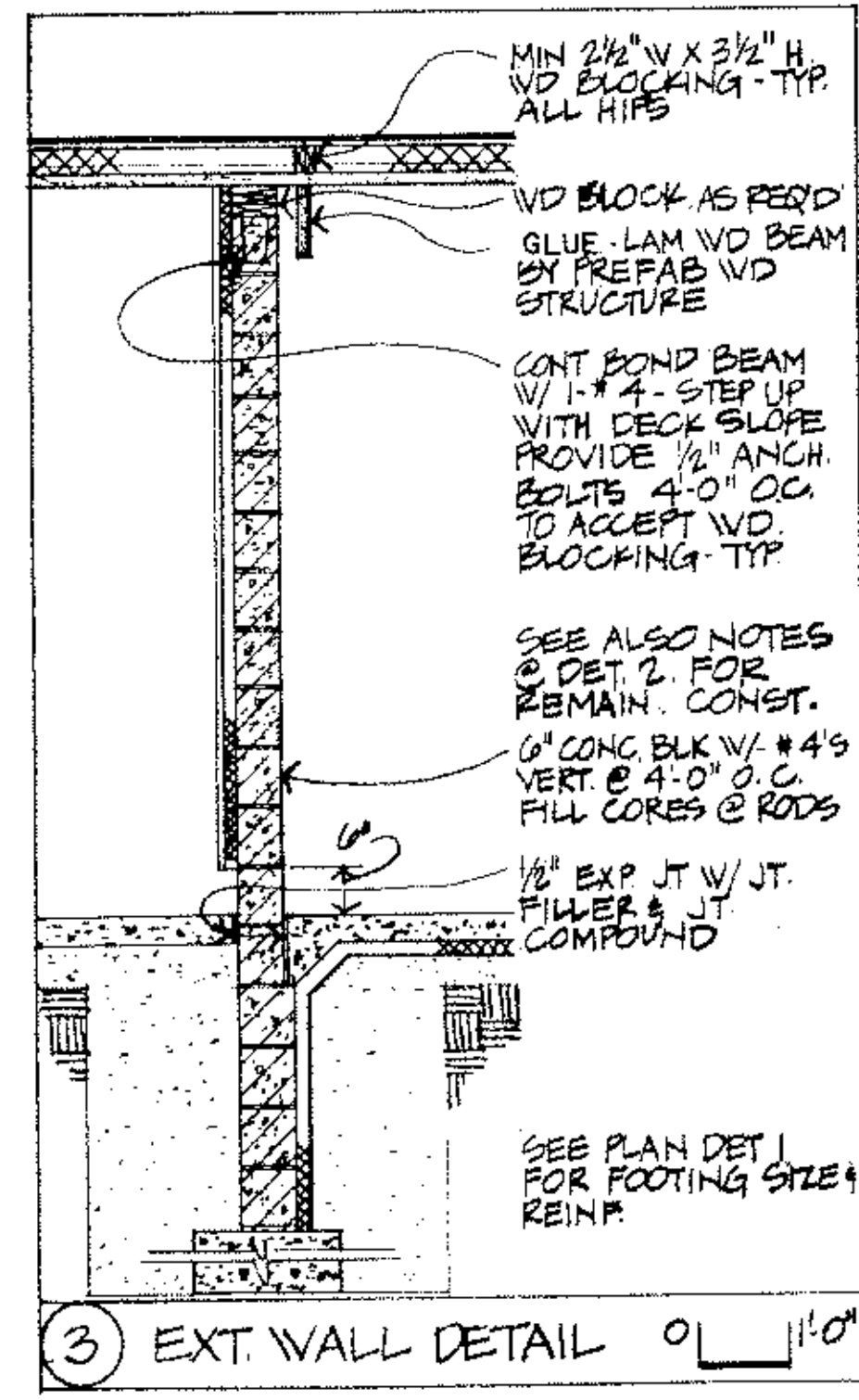
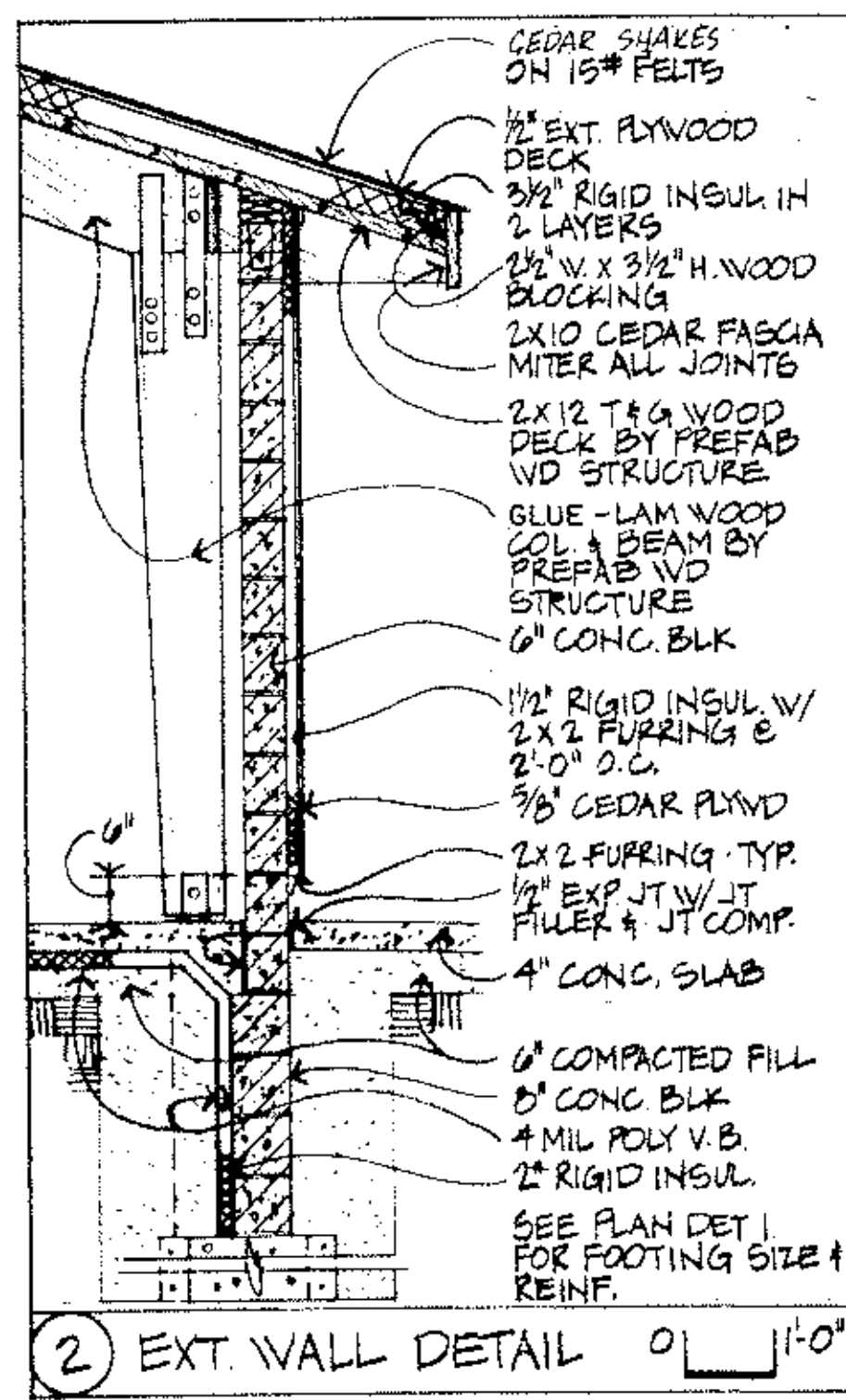
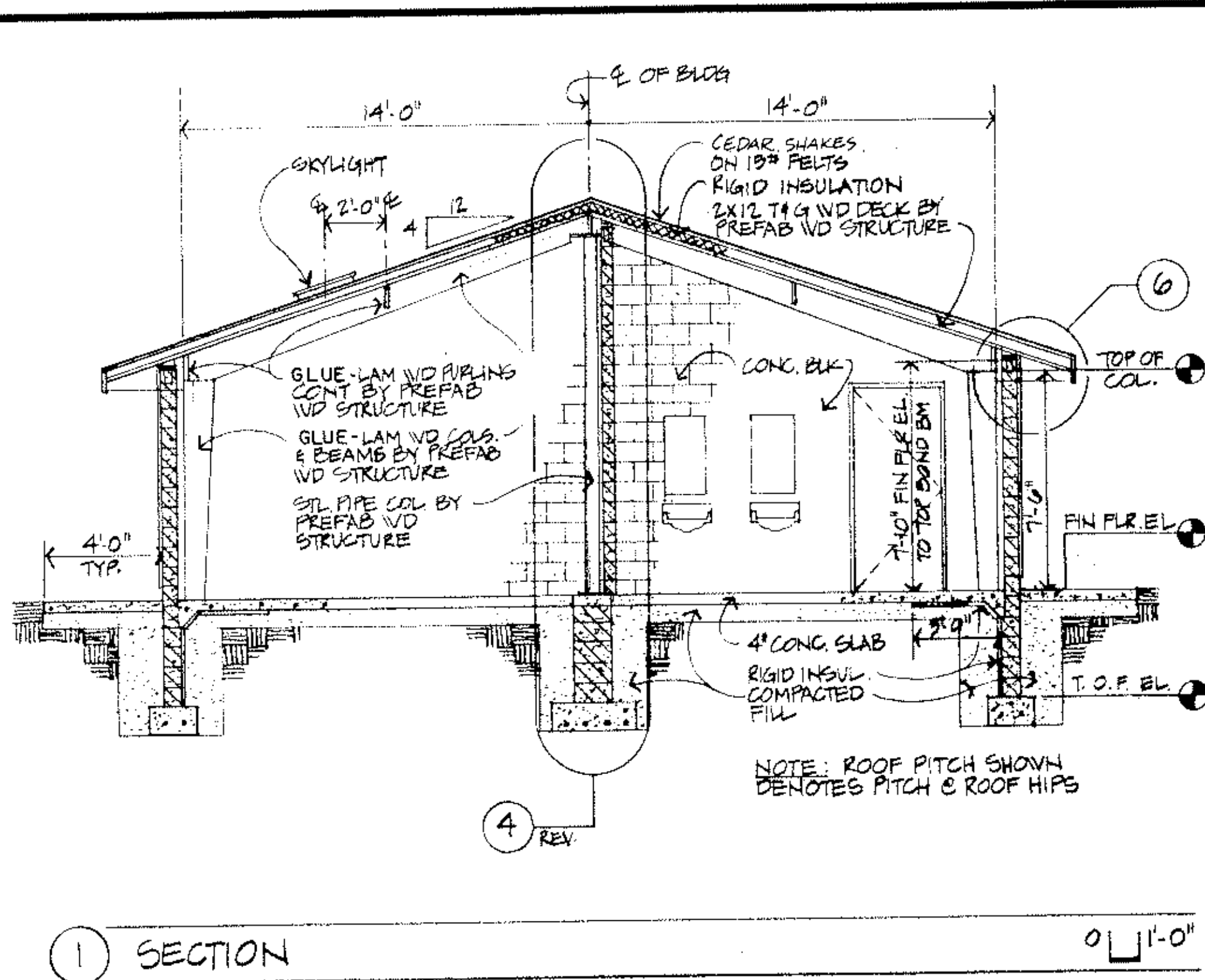

ANOKA COUNTY ISLANDS OF PEACE MISSISSIPPI RIVERFRONT PARK
SOUTH SEGMENT

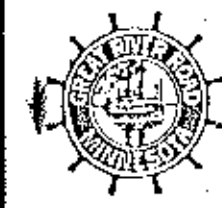

I hereby certify that this plan, specification or report was prepared by me or under my direct supervision and that I am a duly registered Professional Architect under State of Minn. Statutes Sections 326.07 to 326.16.
John A. Decker
No. 12379

consulting engineers diversified inc.
po box 105900, minneapolis 55389-0510 415-425-2781

MN. STATE PROJ. NO. 02-601-25

REVISIONS	DESIGNED BY

CHECKED BY

BUILDING SECTIONS & DETAILS

DATE: Nov 1982 SHEET 21 OF 22 SHEETS FILE NO. AC 701.02

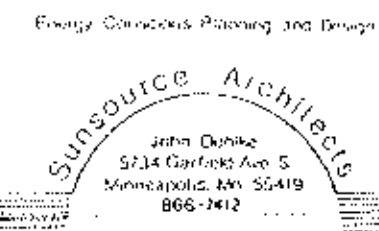

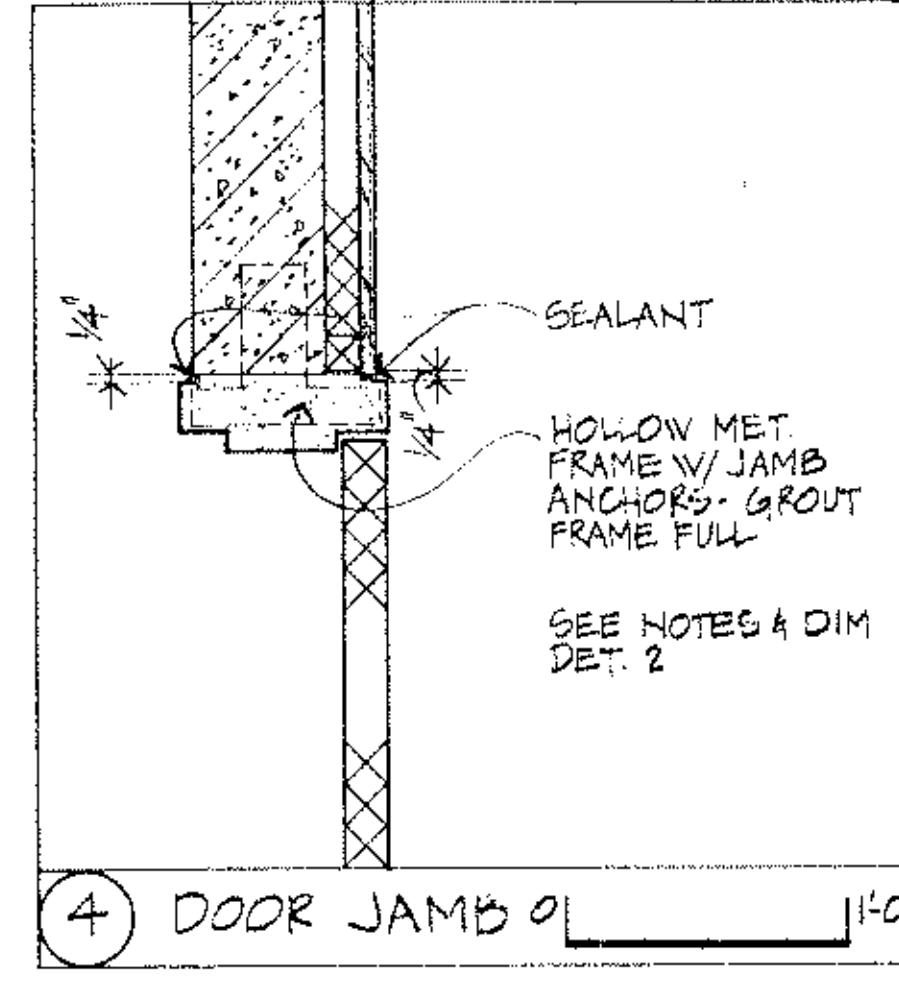
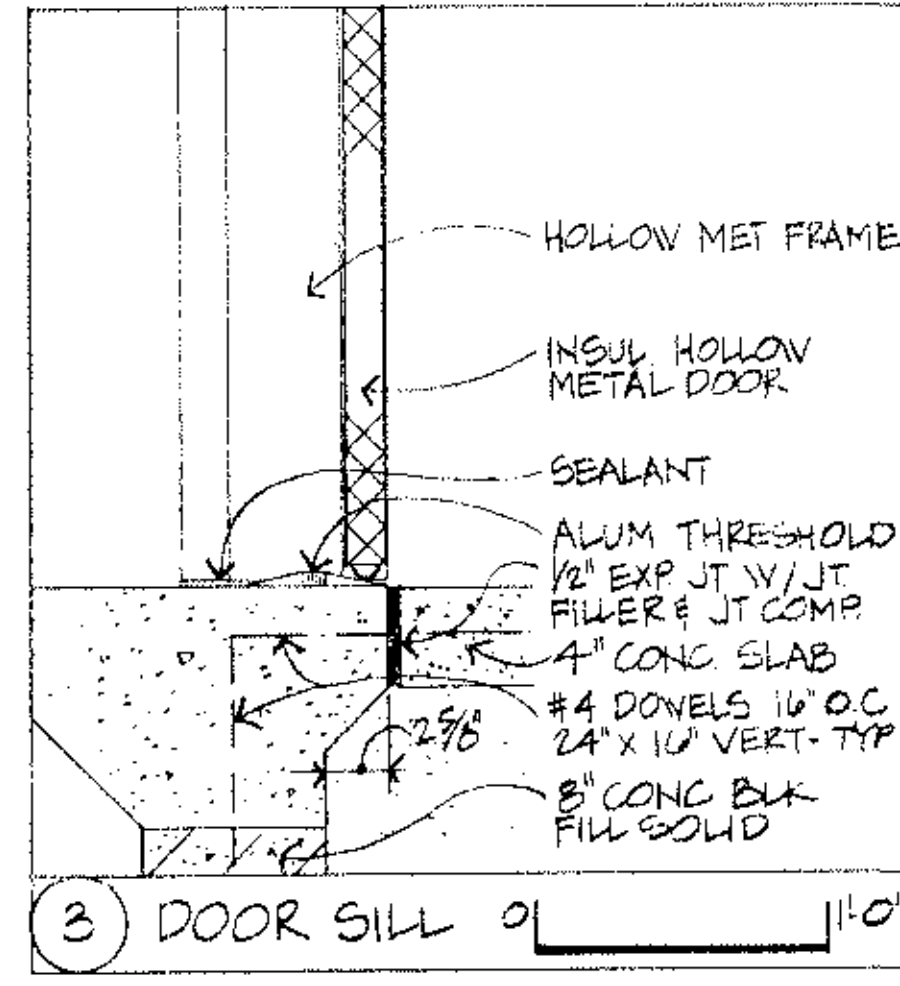
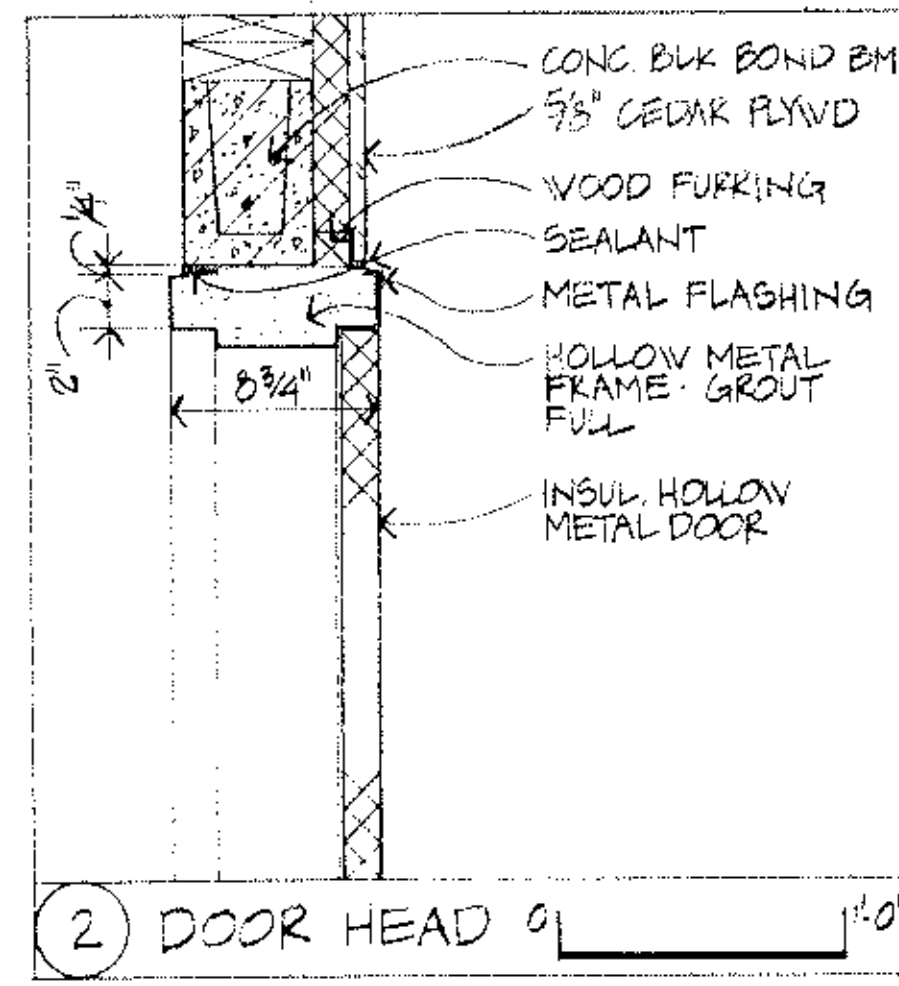
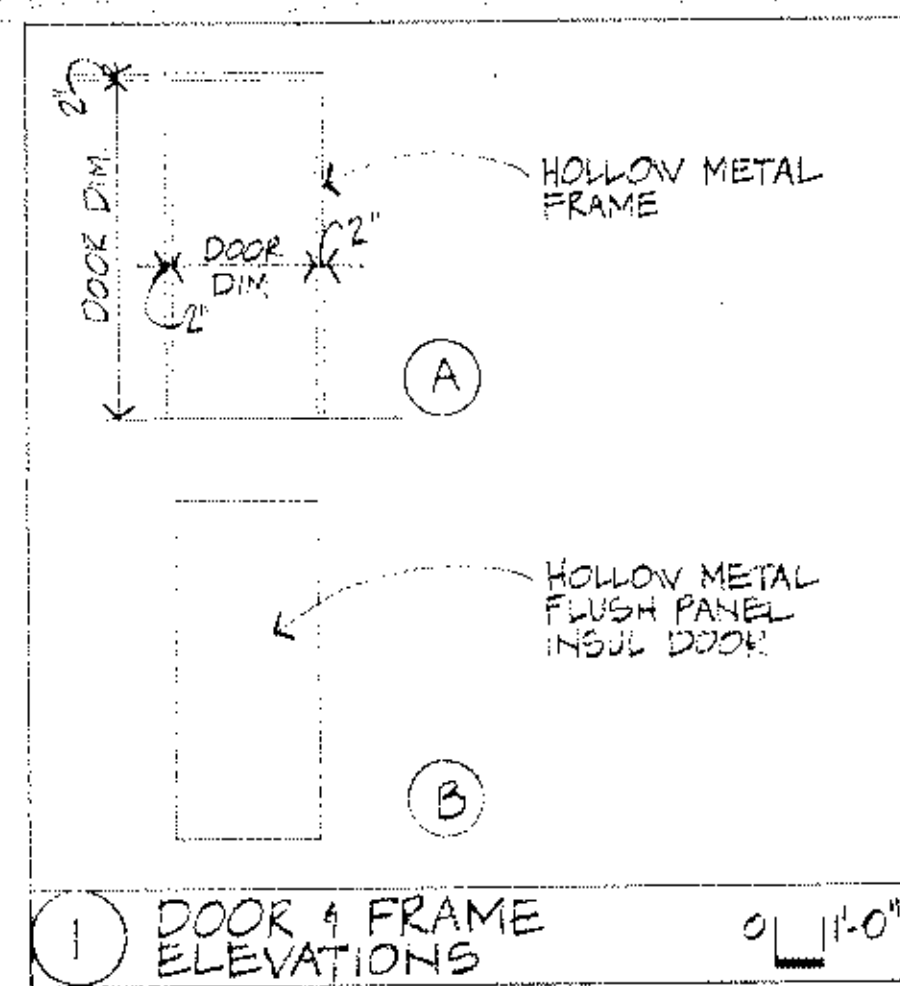

5 DOOR SCHEDULE

DOOR NO.	DOOR SIZE	DOOR ELEV.	FRAME ELEV.	JAMB DETAIL	HEAD DETAIL	SILL DETAIL	HDMRE GROUP	REMARKS
1A 101 2A 101	3'-0" x 7'-0"	1B	1A	4	2	3	1	NONE
1A 102 2A 102	3'-0" x 7'-0"	1B	1A	4	2	3	1	NONE
1A 103 2A 103	3'-0" x 7'-0"	1B	1A	4	2	3	1	NONE

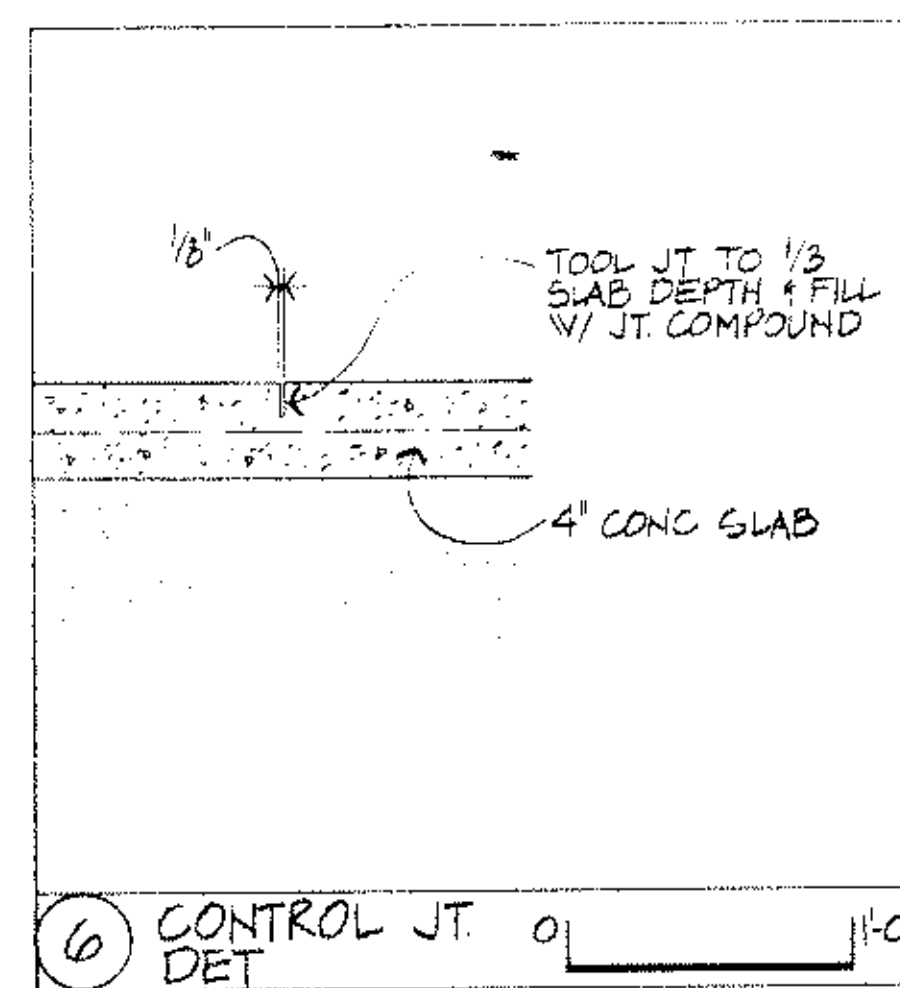

7 ROOM FINISH SCHEDULE

ROOM NO.	ROOM NAME	FLOOR		BASE		WALLS		CEILING		REMARKS
		MAT'L	FINISH	MAT'L	FINISH	MAT'L	FINISH	MAT'L	FINISH	
1A 101 2A 101	WOMEN	CONC	SEAL	CONC BLK	EPOXY PAINT	C. BLK WD COL	EP PT STAIN	WD DECK WD BEAM	STAIN	CEILING HGT VARIES
1A 102 2A 102	MEN	CONC	SEAL	CONC BLK	EPOXY PAINT	C. BLK WD COL	EP PT STAIN	WD DECK WD BEAM	STAIN	CEILING HGT VARIES
1A 103 2A 103	MECH.	CONC	SEAL	CONC BLK	EPOXY PAINT	C. BLK WD COL	EP PT STAIN	WD DECK WD BEAM	STAIN	CEILING HGT VARIES
1B 101 2B 101	PICNIC SHELTER	CONC	SEAL	-	-	WOOD COL.	STAIN	WD DECK WD BEAM	STAIN	CEILING HGT VARIES

I hereby certify that this plan, specification or report was prepared by me or under my direct supervision and that I am a duly Registered Professional Architect under State of Minn. Statutes Sections 326.02 to 326.16.

John O'Brien
 Date: 12-1-82 Minn. Reg. No. 12379

Energy Concepts Planning and Design
 SOURCE ARCHITECTS
 John O'Brien
 5734 Guilford Ave. S.
 Minneapolis, MN 55412
 855-1412

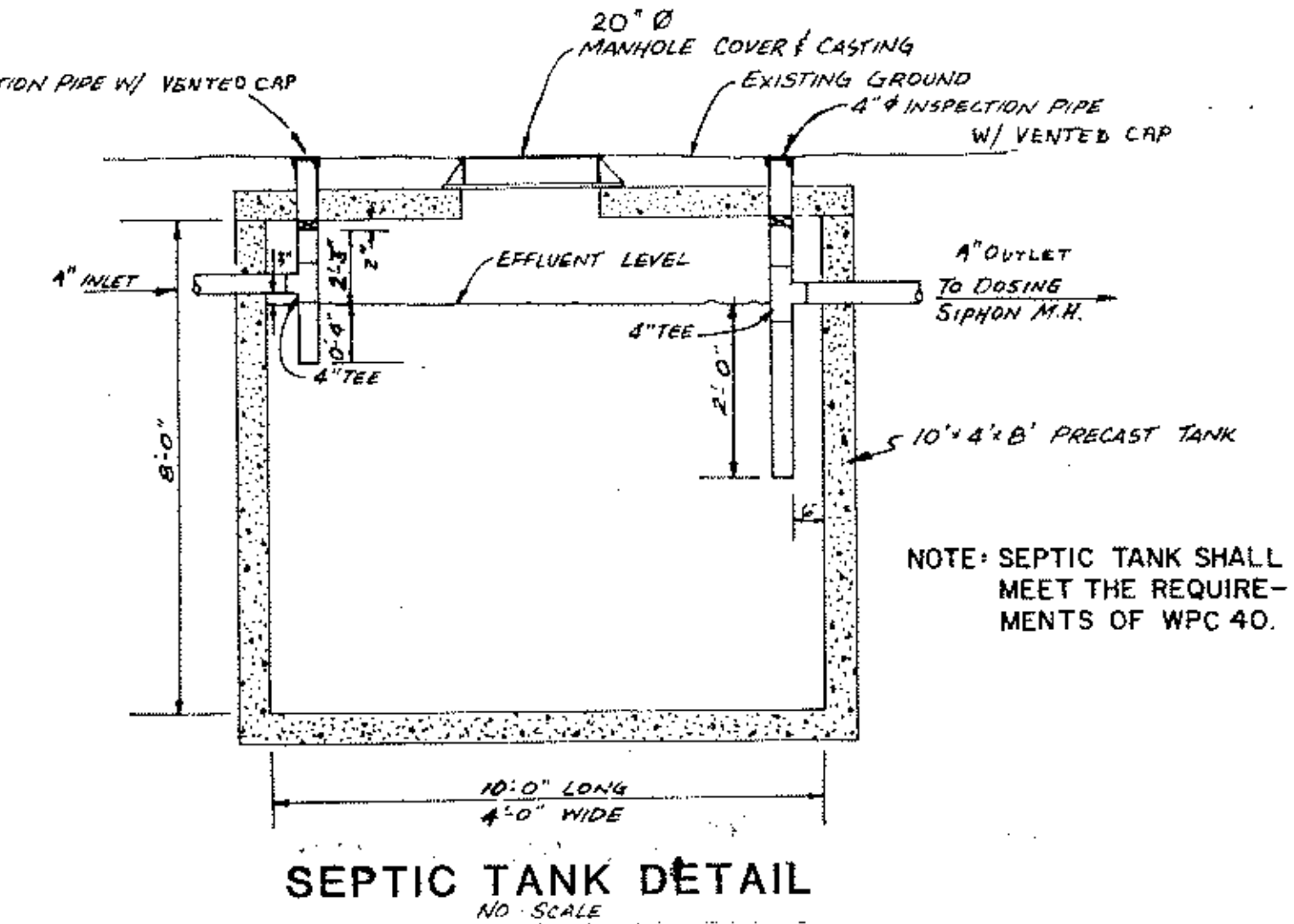
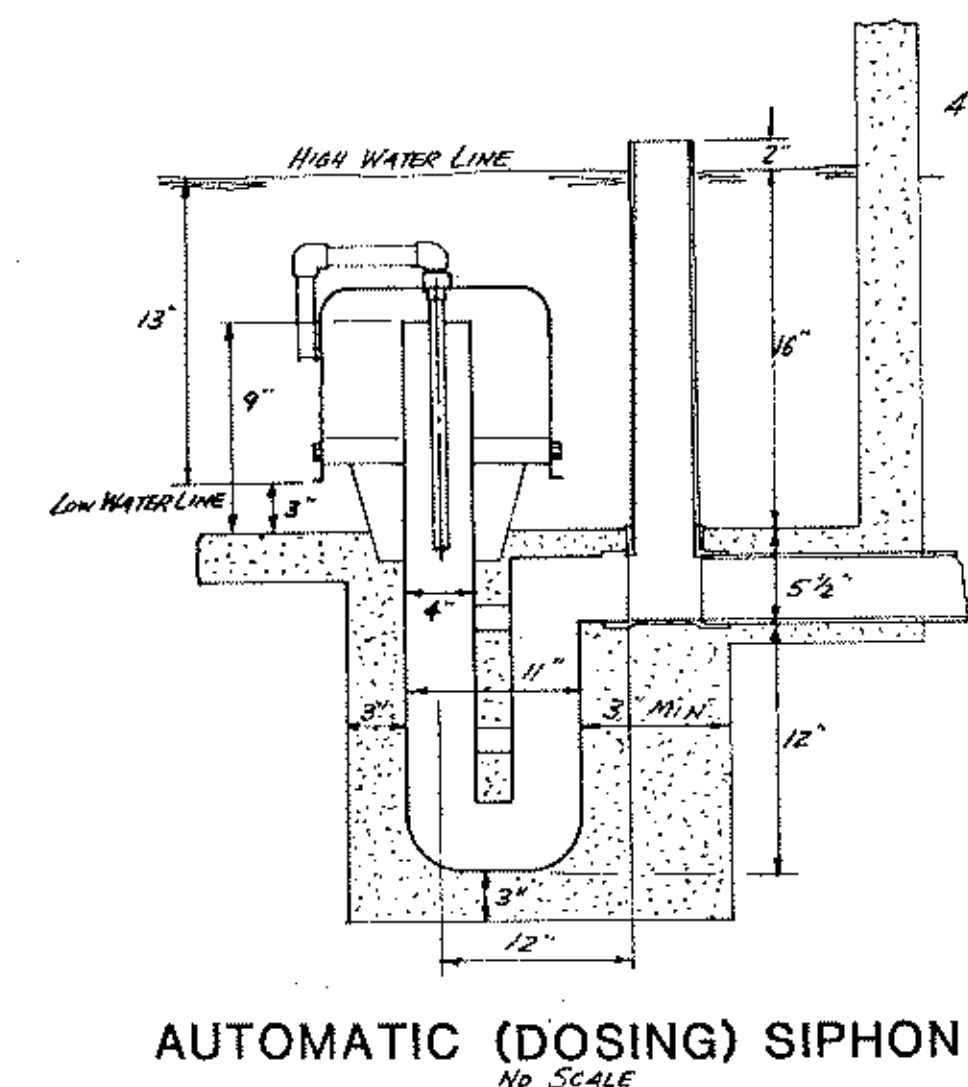
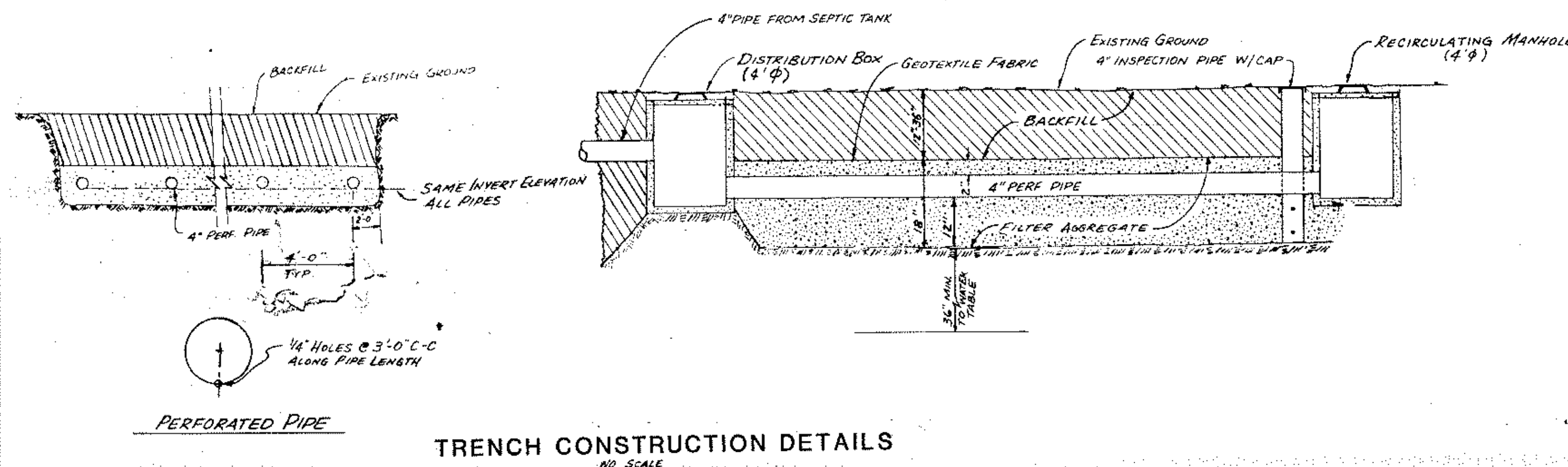

ANOKA COUNTY ISLANDS OF PEACE MISSISSIPPI RIVERFRONT PARK
SOUTH SEGMENT



I hereby certify that this plan, specification or report was prepared by me or under my direct supervision and that I am a duly Registered Professional Engineer under State of Minn. Statutes Sections 326.02 to 326.16.

John O'Brien
 Date: 11/26/82 Minn. Reg. No. 10706

consulting engineers diversified inc. po box 1, osseo, minnesota 55369 • (612) 425-2181

DESIGNED BY: [blank]
 CHECKED BY: [blank]
 DRAWN BY: MKJ
 GRAPHIC SCALE: 5/8" = 1'-0"

MN. STATE PROJ. NO. 02-601-25

DETAILS & SCHEDULES

DATE: NOV 1982 SHEET: 22 OF 22 SHEETS FILE NO. AC 701.02