

VERDIN STREET N.W. (NEW C.S.A.H. 18)

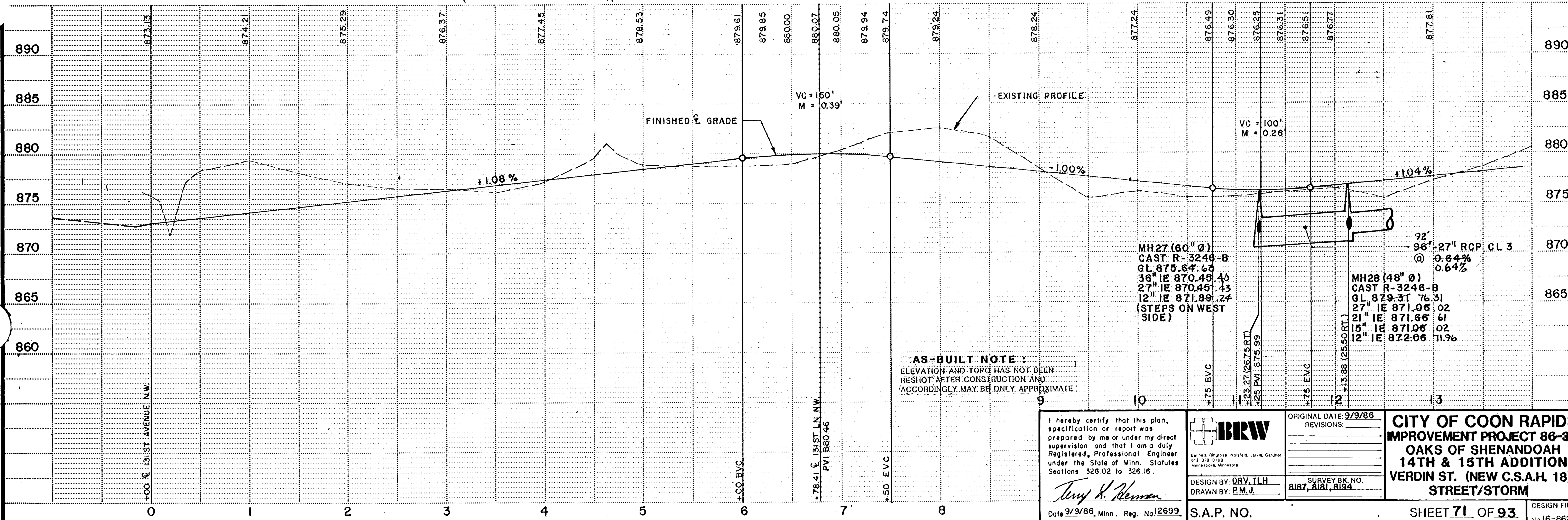
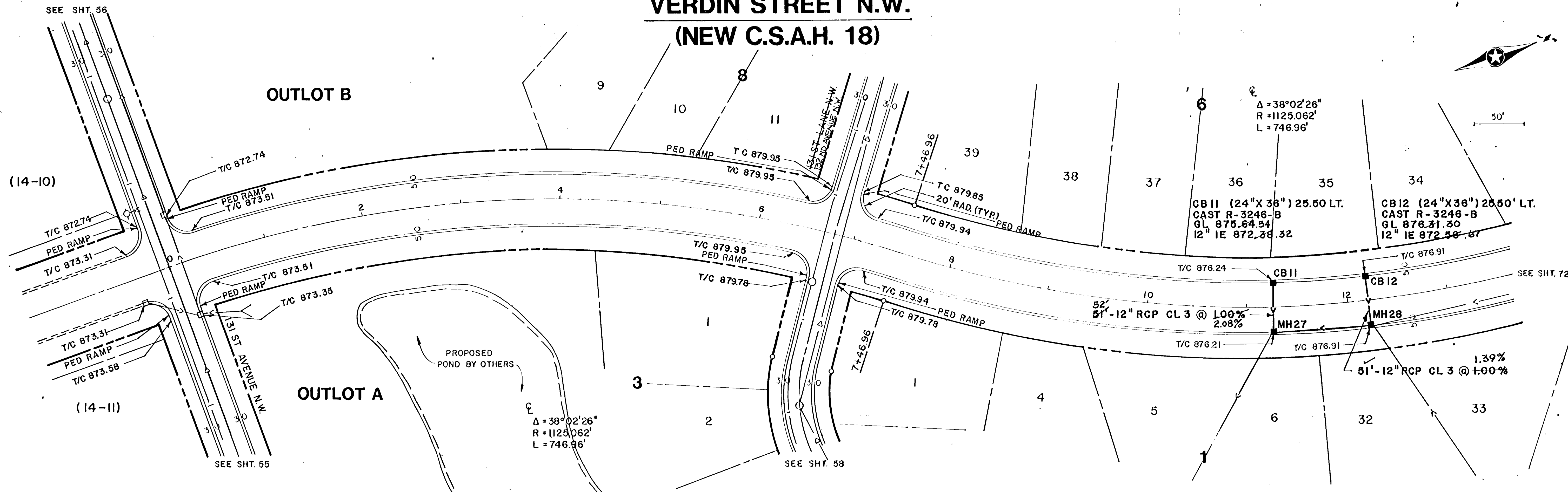

<p>I hereby certify that this plan, specification or report was prepared by me or under my direct supervision and that I am a duly Registered Professional Engineer under the State of Minn. Statutes Sections 326.02 to 326.16.</p> <p style="text-align: center;"><i>Tony H. Remman</i></p> <p>Date 9/9/86 Minn. Reg. No. 2699</p>	<p>IBRW Incorporated 1912 127-170 9th St Minneapolis, Minnesota</p>	<p>ORIGINAL DATE 9/9/86 REVISIONS:</p>	<p>CITY OF COON RAPIDS IMPROVEMENT PROJECT 86-38 OAKS OF SHENANDOAH 14TH & 15TH ADDITION VERDIN ST. (NEW C.S.A.H. 18) STREET/STORM</p>
<p>DESIGN BY: DRV, TLH DRAWN BY: P.M.J.</p>	<p>SURVEY BK. NO. 8187, 8181, 8194</p>	<p>SHEET 71 OF 93</p>	<p>DESIGN FILE No. 16-8623</p>

As-Built 7-18-87 SJS

VERDIN STREET N.W. (NEW C.S.A.H. 18)

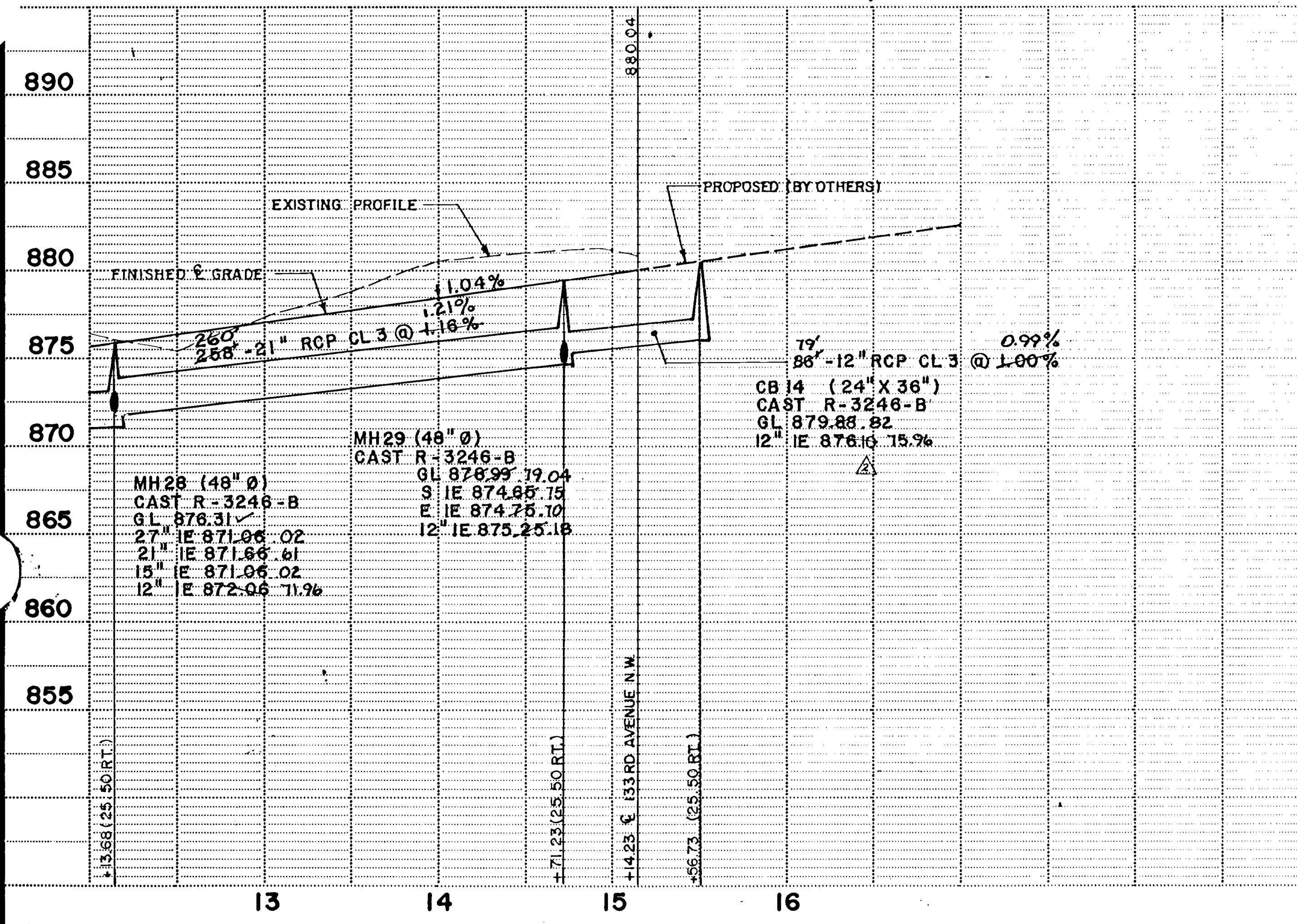
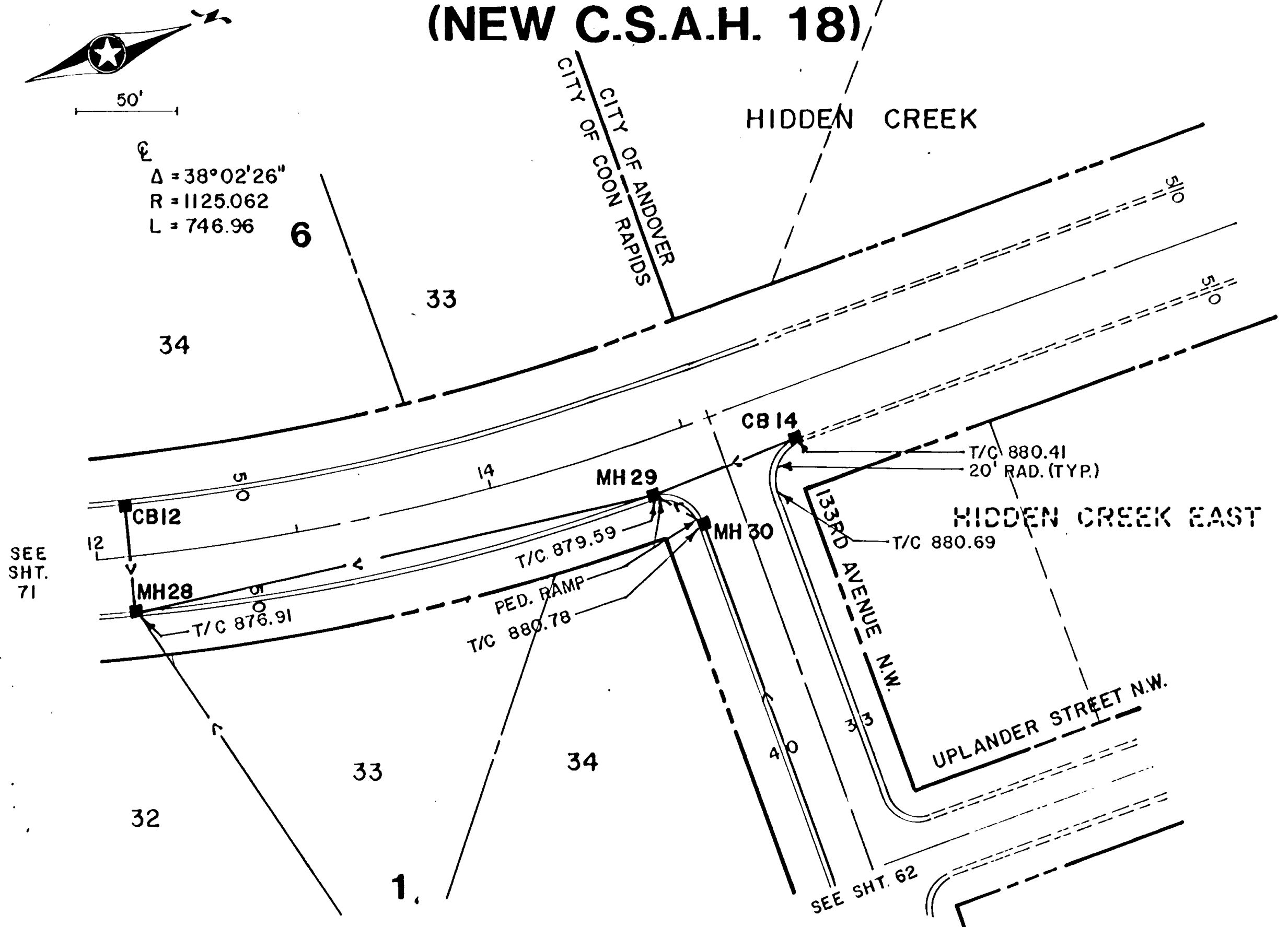

AS-BUILT NOTE:
ELEVATION AND TOPO HAS NOT BEEN
RESHOT AFTER CONSTRUCTION AND
ACCORDINGLY MAY BE ONLY APPROXIMATE

I hereby certify that this plan, specification or report was prepared by me or under my direct supervision and that I am a duly Registered Professional Engineer under the State of Minn. Statutes Sections 326.02 to 326.16.

Tony H. Newman
Date 9/9/86 Minn. Reg. No. 12699

BRW
Barrett, Ringrose, Wolstead, Jarvis, Carlson
672 370 0700
Minneapolis, Minnesota

DESIGN BY: DRV, TLH
DRAWN BY: P.M.J.

ORIGINAL DATE: 9/9/86
REVISIONS: Gans & Allan Rev. 4/12/87
SUBVEY BK. NO. 8187, 8181, 8194

CITY OF COON RAPIDS
IMPROVEMENT PROJECT 86-38
OAKS OF SHENANDOAH
14TH & 15TH ADDITION
VERDIN ST. (NEW C.S.A.H. 18)
STREET/STORM

S.A.P. NO. SHEET 72 OF 93

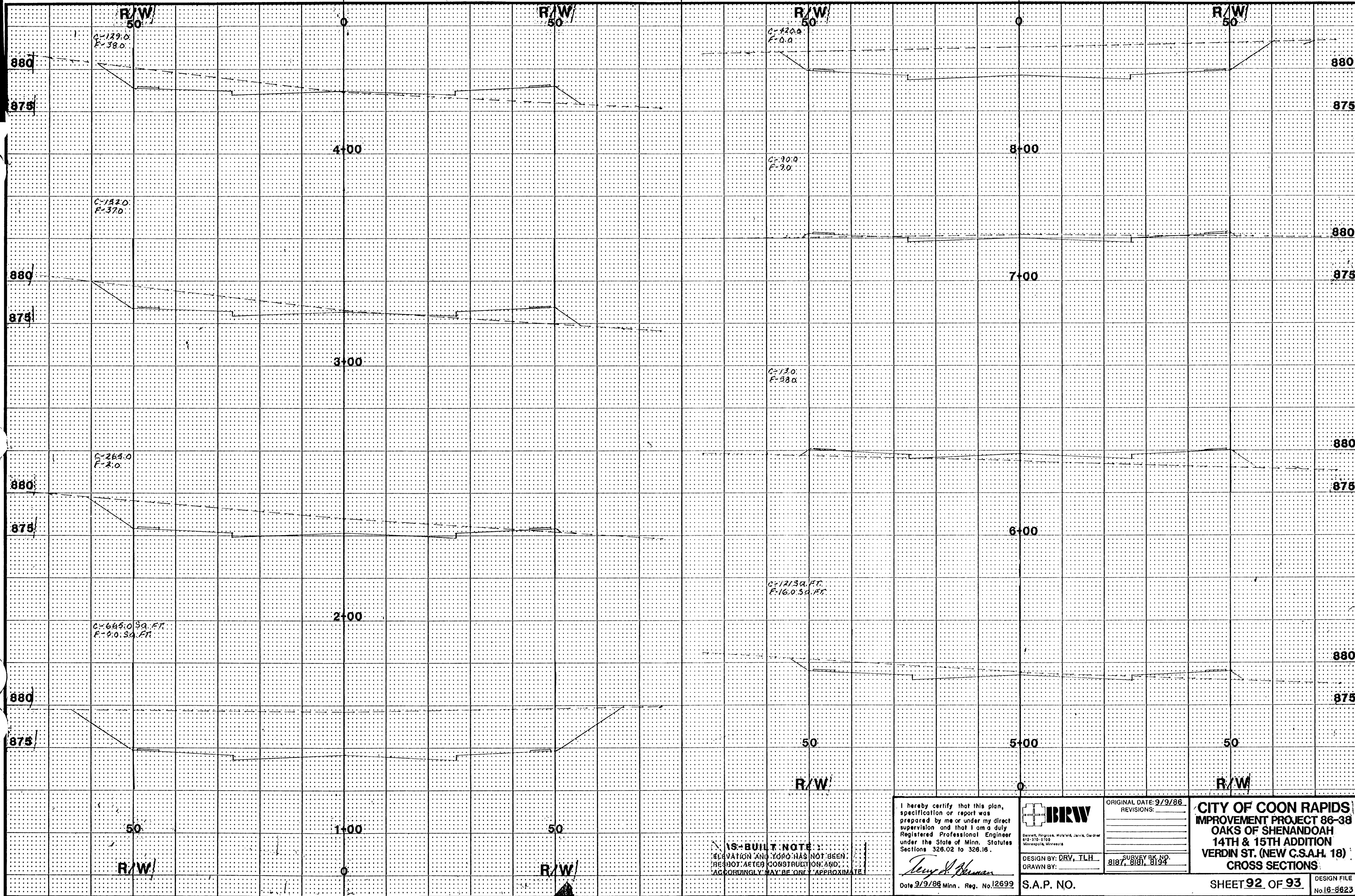

R/W/ 50'

R/W/ 50'

R/W/ 50'

R/W/ 50'

C=129.0
F=38.0

C=420.0
F=0.0

C=269.0
F=2.0

C=30.0
F=2.0

C=269.0
F=2.0

C=13.0
F=38.0

C=645.0 SQ. FT.
F=0.0 SQ. FT.

C=1213.0 FT.
F=16.0 SQ. FT.

AS-BUILT NOTE:
ELEVATION AND TOPOG. HAS NOT BEEN
RESHOT AFTER CONSTRUCTION AND
ACCORDINGLY MAY BE ONLY APPROXIMATE

I hereby certify that this plan, specification or report was prepared by me or under my direct supervision and that I am a duly Registered Professional Engineer under the State of Minn. Statutes Sections 326.02 to 326.16.
Terry J. Herman
Date 9/9/86 Minn. Reg. No. 12699



DESIGN BY: DRV, TLH
DRAWN BY:

ORIGINAL DATE: 9/9/86
REVISIONS:

SURVEY BY: NO. 8187, 8188, 8194

CITY OF COON RAPIDS
IMPROVEMENT PROJECT 86-38
OAKS OF SHENANDOAH
14TH & 15TH ADDITION
VERDIN ST. (NEW C.S.A.H. 18)
CROSS SECTIONS

S.A.P. NO.

SHEET 92 OF 93

DESIGN FILE
No. 18-8623

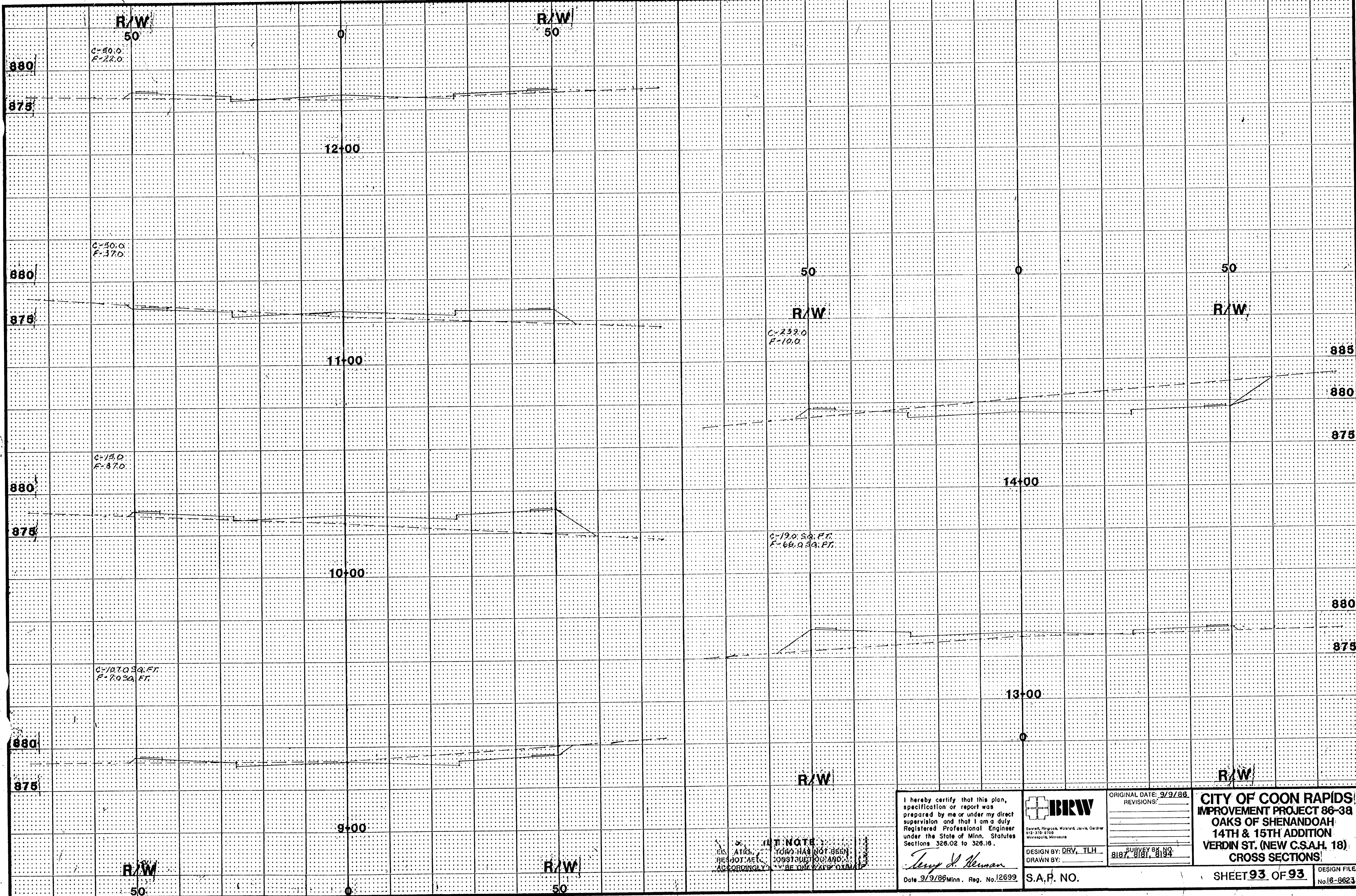

R/W
50
C-40.0
F-22.0

R/W
50

C-40.0
F-37.0

50
R/W
C-239.0
F-10.0

50
R/W

C-15.0
F-87.0

C-19.0 SQ. FT.
F-66.0 SQ. FT.

C-1070 SQ. FT.
P-703 SQ. FT.

ULT. NOTE:
THIS ROAD HAS NOT BEEN
CONSTRUCTED AND
THEREFORE THE ELEVATIONS
SHOWN ARE ONLY APPROXIMATE.

I hereby certify that this plan, specification or report was prepared by me or under my direct supervision and that I am a duly Registered Professional Engineer under the State of Minn. Statutes Sections 326.02 to 326.16.
Terry J. Newman
Date 9/9/86 Minn. Reg. No. 12699

BRW
Bennett, Ringrose, Wolstead, Jarvis, Gardner
612-375-9700
Minneapolis, Minnesota
DESIGN BY: DRV, TLH
DRAWN BY:
S.A.P. NO.

ORIGINAL DATE: 9/9/86
REVISIONS:
SUBVEY BK. NO.
8187, 8181, 8194

CITY OF COON RAPIDS
IMPROVEMENT PROJECT 86-38
OAKS OF SHENANDOAH
14TH & 15TH ADDITION
VERDIN ST. (NEW C.S.A.H. 18)
CROSS SECTIONS!
DESIGN FILE
No. 18-8623