

CO. RD. 53 - SUNSET AVE.

REMOVE 6"x6" POSTS (4)
IN RIGHT OF WAY

1" = 50'

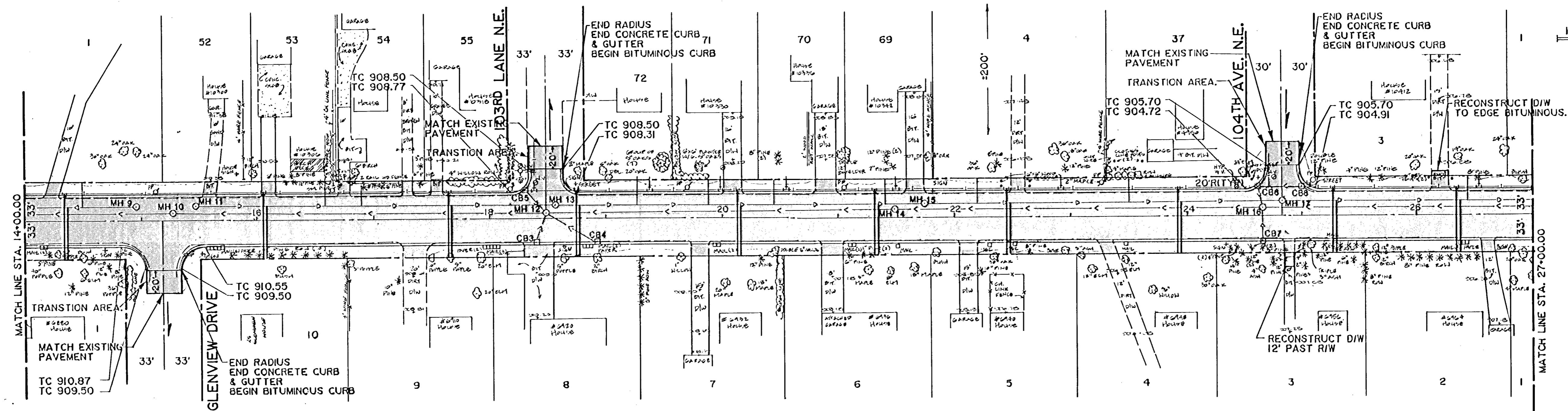

- ADJUST MH 9 EXISTING TC 909.97 PROPOSED TC 910.12
- ADJUST MH 10 EXISTING TC 909.93 PROPOSED TC 910.05
- ADJUST MH 11 EXISTING TC 909.78 PROPOSED TC 909.81
- ADJUST CB 3 EXISTING TC 908.38 PROPOSED TC 908.06
- ADJUST CB 4 EXISTING TC 904.20 PROPOSED TC 908.73
- RECONSTRUCT CB 5 EXISTING TC 908.50 PROPOSED TC 908.13
- ADJUST MH 12 EXISTING TC 908.85 PROPOSED TC 908.22
- ADJUST MH 13 EXISTING TC 908.58 PROPOSED TC 908.22
- ADJUST MH 14 EXISTING TC 907.56 PROPOSED TC 906.81
- ADJUST MH 15 EXISTING TC 907.30 PROPOSED TC 906.57
- ADJUST MH 16 EXISTING TC 906.31 PROPOSED TC 904.56
- ADJUST MH 17 EXISTING TC 906.05 PROPOSED TC 904.54
- ADJUST CB 6 EXISTING TC 905.45 PROPOSED TC 904.15
- RECONSTRUCT CB 7 EXISTING TC 905.55 PROPOSED TC 904.18
- RECONSTRUCT CB 8 EXISTING TC 905.35 PROPOSED TC 904.35

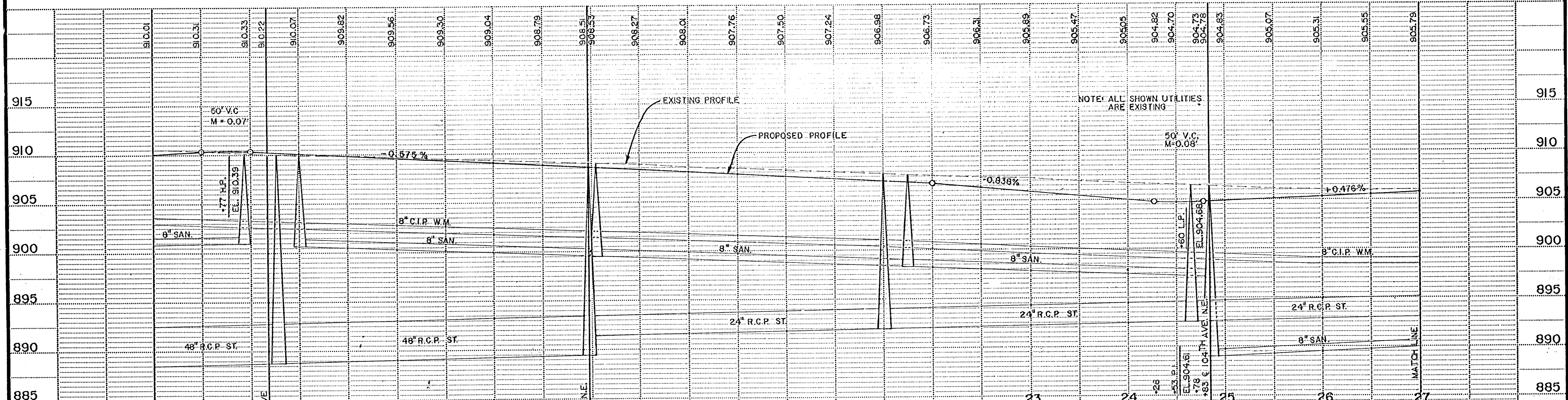

I hereby certify that this plan, specification or report was prepared by me or under my direct supervision and that I am a duly Registered Professional Engineer under the State of Minn. Statutes Sections 326.02 to 326.16.

John C. Nutt
Date 8/18/82 Minn. Reg. No. 49160

HBERRY
DESIGN BY: *NRP*
DRAWN BY: *CFBM*
S.A.P. NO.

ORIGINAL DATE: 8-18-82
REVISIONS:
SURVEY BK. NO.

CITY OF BLAINE
IMPROVEMENT PROJECT 86-II
SUNSET AVE. / CO. RD. 53
14+00 TO 27+00

SHEET 4 OF 17

DESIGN FILE No. II-8603