

CO. RD. 53 - SUNSET AVE.

TO NORTH LIMIT OF PROJECT, BITUMINOUS REMOVAL,
SUBGRADE PREPERATION AND CLASS 5 GRAVEL BY OTHERS

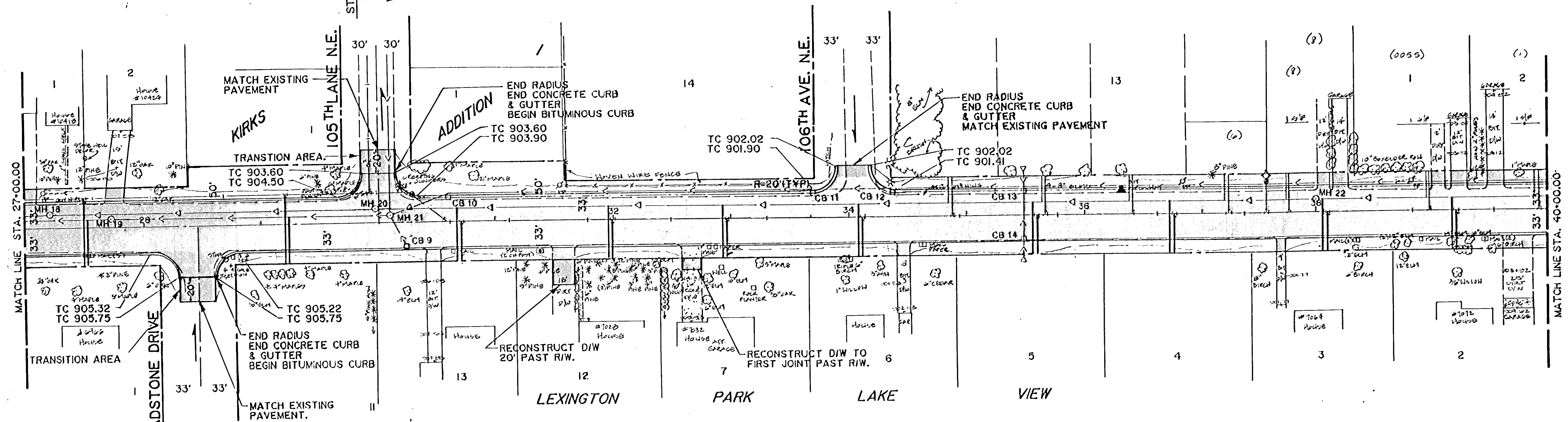

1" = 50'



- ADJUST MH 18 EXISTING TC 905.73 PROPOSED TC 905.65
- ADJUST MH 19 EXISTING TC 903.88 PROPOSED TC 906.00
- ADJUST MH 20 EXISTING TC 905.39 PROPOSED TC 905.03
- ADJUST MH 21 EXISTING TC 905.42 PROPOSED TC 904.99
- RECONSTRUCT CB 9 EXISTING TC 904.85 PROPOSED TC 904.82
- CB 10 EXISTING TC 904.18
- CB 11 EXISTING TC 901.40
- CB 12 EXISTING TC 900.91
- CB 13 EXISTING TC 900.05
- CB 14 EXISTING TC 900.05
- MH 22 EXISTING TC 902.05

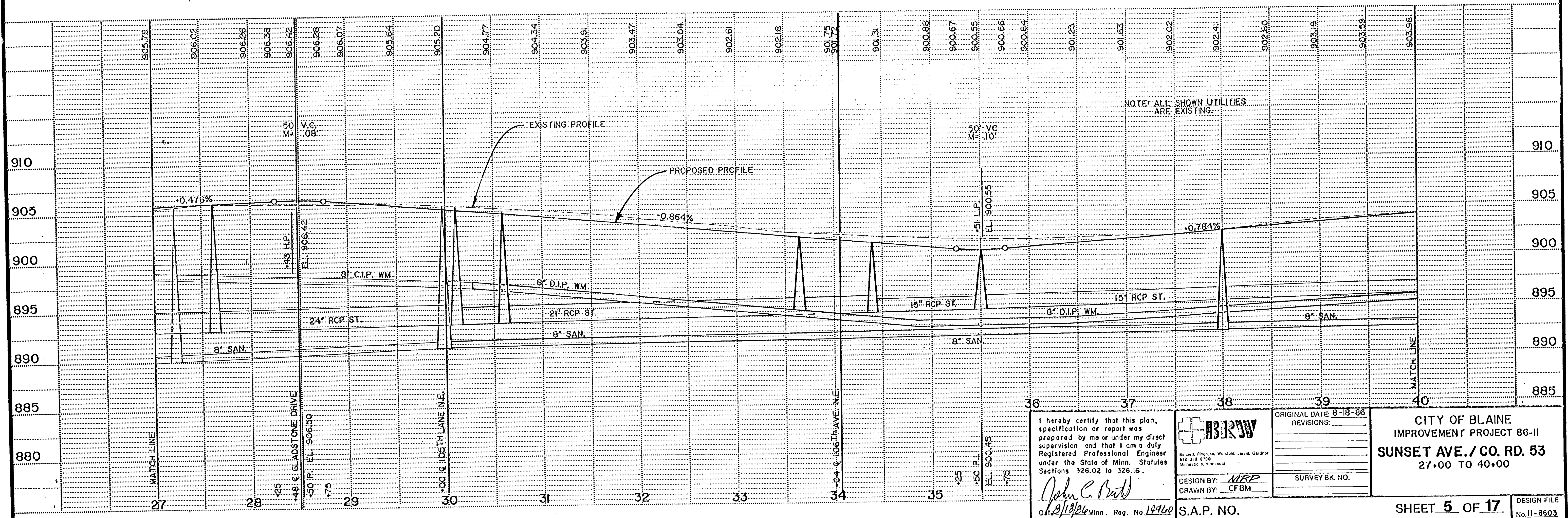

NOTE: ALL SHOWN UTILITIES ARE EXISTING.

I hereby certify that this plan, specification or report was prepared by me or under my direct supervision and that I am a duly Registered Professional Engineer under the State of Minn. Statutes Sections 326.02 to 326.16.

John C. Prid
 Dated 8/18/86 Minn. Reg. No. 19960

ABRW
 Burnett, Ringold, Woodard, Jarvis, Gardner
 612-319-3700
 Minneapolis, Minnesota

DESIGN BY: MRP
 DRAWN BY: CFBM

S.A.P. NO.

ORIGINAL DATE: 8-18-86
 REVISIONS:

SURVEY BK. NO.

CITY OF BLAINE
 IMPROVEMENT PROJECT 86-II
SUNSET AVE. / CO. RD. 53
 27+00 TO 40+00

SHEET **5** OF 17

DESIGN FILE No. 11-8603