

CO. RD. 53 - SUNSET AVE.

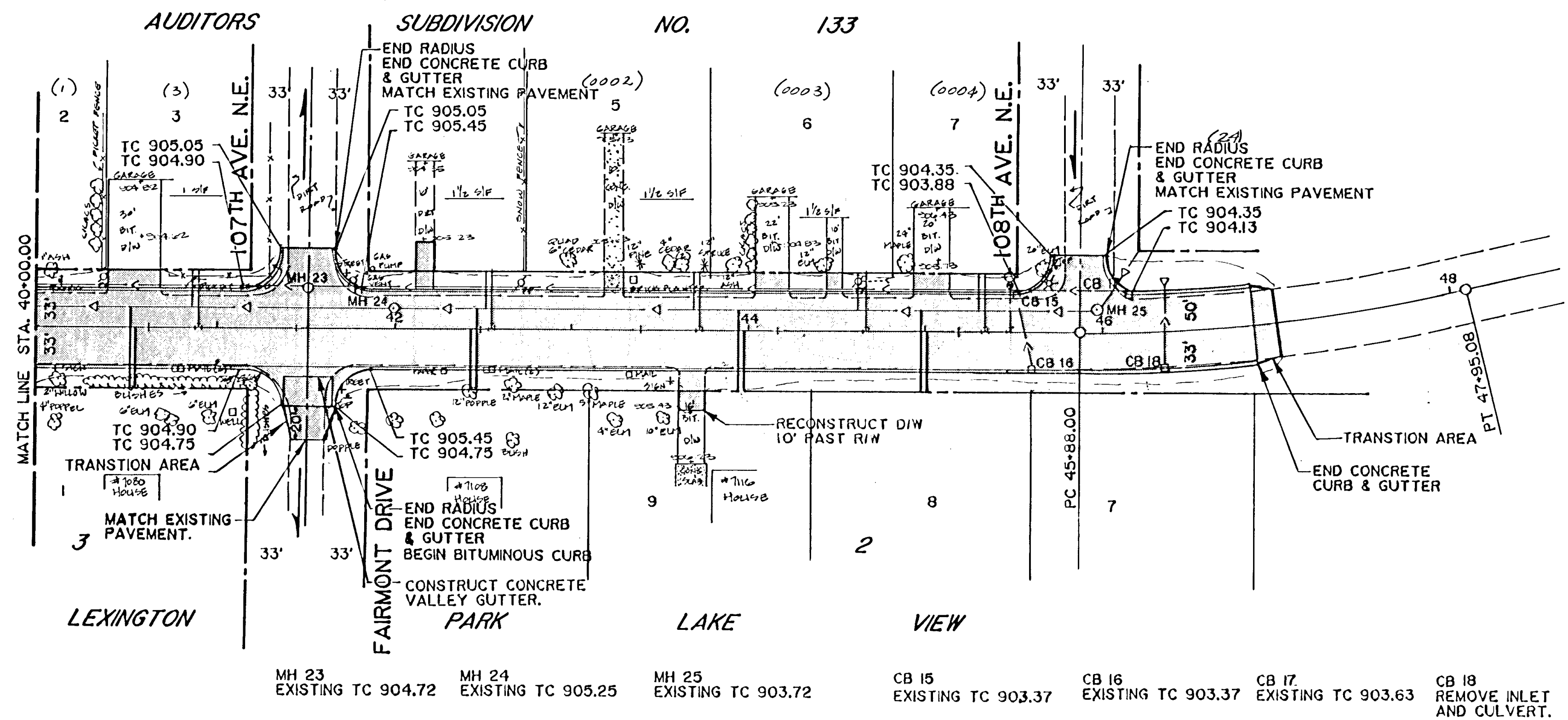

CURVE DATA
 Δ 12° 25' 30"
 D 6' 00"
 T 103.95'
 L 207.08'

- MH 23 EXISTING TC 904.72
- MH 24 EXISTING TC 905.25
- MH 25 EXISTING TC 903.72
- CB 15 EXISTING TC 903.37
- CB 16 EXISTING TC 903.37
- CB 17 EXISTING TC 903.63
- CB 18 REMOVE INLET AND CULVERT.

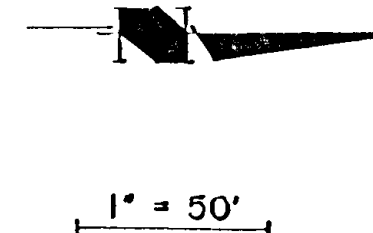
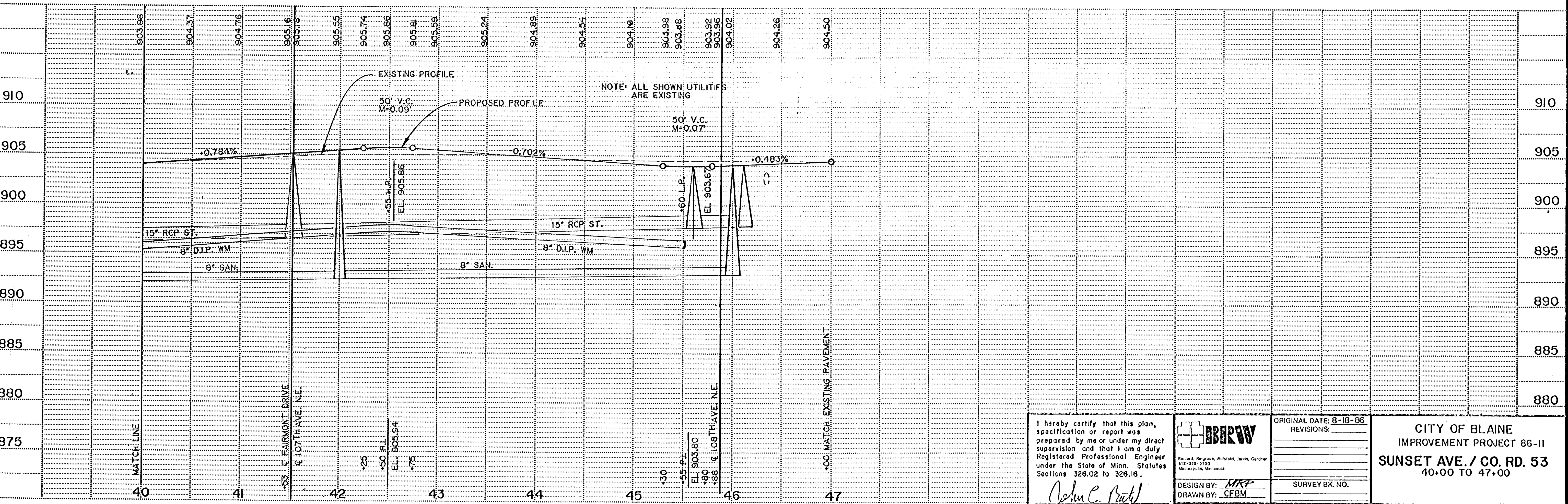

NOTE: ALL SHOWN UTILITIES ARE EXISTING

I hereby certify that this plan, specification or report was prepared by me or under my direct supervision and that I am a duly Registered Professional Engineer under the State of Minn. Statutes Sections 326.02 to 326.16.
John C. Pratt
 Date 2/13/88 Minn. Reg. No. 14462

DESIGN BY: MRP
 DRAWN BY: CFBM

ORIGINAL DATE: 8-18-86
REVISIONS:
SURVEY BK. NO.

CITY OF BLAINE
 IMPROVEMENT PROJECT 86-II
SUNSET AVE. / CO. RD. 53
 40+00 TO 47+00