

# HANSON BLVD

L.S.B.  
 P.I. 98+56.2390  
 Δ 29° 05' 57" RT.  
 D 10° 06' 01.17"  
 T 147.2290'  
 L 288.1012'  
 R 567.2666'  
 P.C. 97+09.0100  
 P.T. 99+97.1112



SURVEY P.O.S.T. 98+26.25+  
 115TH AVE NW P.O.T. 15+00

SB P.O.T. 100+12.5231+  
 LB P.O.T. 0+54.25 = A.P.T. 22' LT.  
 SURVEY P.O.T. 100+00

Co. Rd 11 P.O.T. 57+9717+  
 SURVEY P.O.T. 3+16.44

RAMP C & D P.O.T. 353+66.49+  
 SURVEY P.O.T. 6+49.99

BEG. BR. STA. SURVEY P.O.T. 9+06

L.N.B.  
 P.I. 98+29.9263  
 Δ 29° 05' 57" RT.  
 D 12° 17' 53.75"  
 T 120.9163'  
 L 236.6119'  
 R 465.8850'  
 P.C. 97+09.0100  
 P.T. 99+45.6219

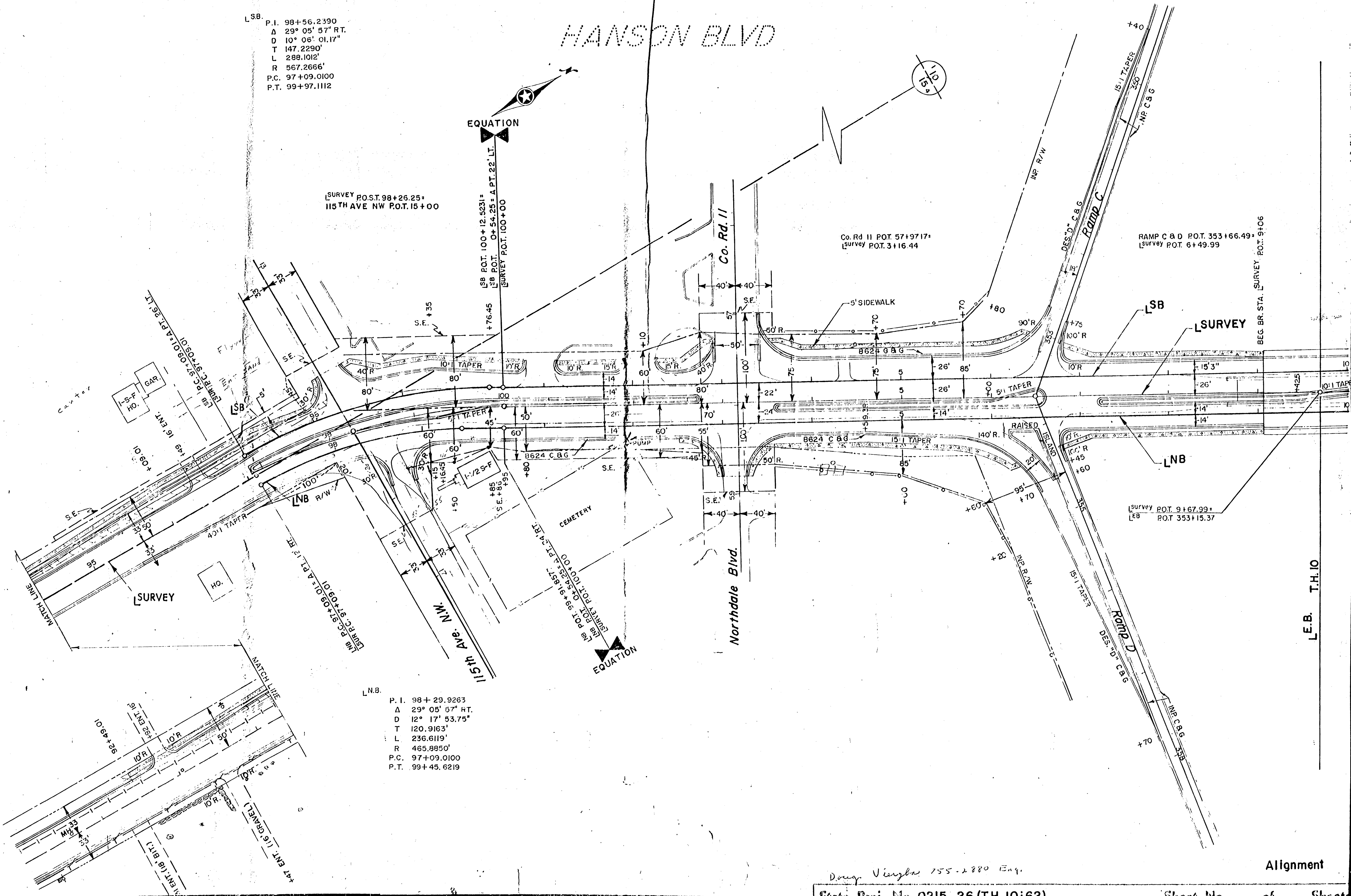

L.E.B. T.H.10

Doug. Vignola 755-2880 Eng.