

ANOKA COUNTY HIGHWAY DEPARTMENT

CONSTRUCTION PLAN FOR:

GRADING, GRAVEL
BASE, BITUMINOUS PAVING AND
STRIPING

CSAH NO: 9
AT 201st AVE
AT 207th AVE
FROM
TO

COUNTY PROJECT NO: 07-24-09
GROSS LENGTH 1240 FT 0.2 MI
BRIDGES LENGTH 0 FT 0.00 MI
EXCEPTION LENGTH 0 FT 0.00 MI
NET LENGTH 1240 FT 0.2 MI

END PROJECT C.P. 07-24-09 207th AVE

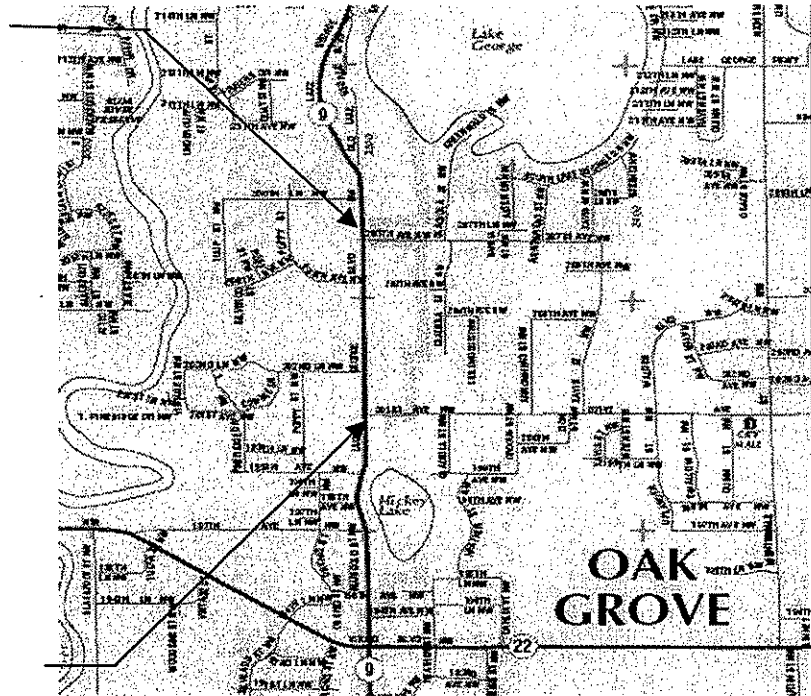

BEGIN PROJECT C.P. 07-24-09 201st AVE

I HEREBY CERTIFY THAT THIS PLAN WAS PREPARED BY ME OR UNDER MY DIRECT SUPERVISION AND THAT I AM A DULY LICENSED PROFESSIONAL ENGINEER UNDER THE LAWS OF THE STATE OF MINNESOTA

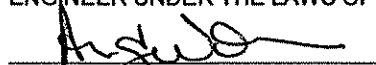
ANDREW J. WITTER, P.E.

LIC. NO. 42757 DATE 5/11/07

GOVERNING SPECIFICATIONS:

THE 2005 EDITION OF THE MINNESOTA DEPARTMENT OF TRANSPORTATION "STANDARD SPECIFICATIONS FOR CONSTRUCTION" SHALL GOVERN. ALL TRAFFIC CONTROL DEVICES SHALL CONFORM TO THE MMUTCD, INCLUDING "FIELD MANUAL FOR TEMPORARY TRAFFIC CONTROL ZONE LAYOUTS - JANUARY 2007."

APPROVED 5/15, 2007

ANOKA COUNTY ENGINEER

STATEMENT OF ESTIMATED QUANTITIES

ITEM NO.	ITEM	NOTE NO.	UNIT	TOTAL EST. QUANT.
2021.501	MOBILIZATION		LUMP SUM	1
2211.501	AGGREGATE BASE CLASS 5	1	TON	662
2357.502	BITUMINOUS MATERIAL FOR TACK COAT		GALLON	96
2360.609	TYPE MV3 WEAR MIXTURE (BY-PASS LANE) (MVWE35035 B)		TON	156
2360.609	TYPE MV3 NON-WEAR MIXTURE (BY-PASS LANE) (MVNW35035 B)		TON	365
2563.601	TRAFFIC CONTROL		LUMP SUM	1
2564.603	4" SOLID LINE WHITE - EPOXY		LIN FT	1250
2564.603	4" BROKEN LINE WHITE-EPOXY		LIN FT	100

BASIS OF PLANNED QUANTITIES

2211.501	CLASS 5 BASE AGGREGATE	1.8 TON / CU YD
2357.502	BITUMINOUS MATERIAL FOR TACK COAT	.05 GAL / SQ YD
2360.609	TYPE MV3 WEAR MIXTURE (MVWE35035 B)	115 LBS/SQYD/IN THICKNESS
2360.609	TYPE MV3 NON-WEAR MIXTURE (MVNW35030 B)	115 LBS/SQYD/IN THICKNESS

NOTES

1	GRADING OF SUBGRADE PRIOR TO PLACEMENT OF BASE AGGREGATE SHALL BE CONSIDERED INCIDENTAL AND NO COMPENSATION SHALL BE MADE OTHERWISE.
---	--

CERTIFIED BY
 PROJ. 07-24-09

Andrew J. Witter

ANDREW J. WITTER, P.E.

LIC. NO. 42757 DATE 8/11/07
 SHEET NO. 2 OF 4 SHEETS

14' BEYOND THE WEAR PAVING WIDTH OF 24' FOR BYPASS

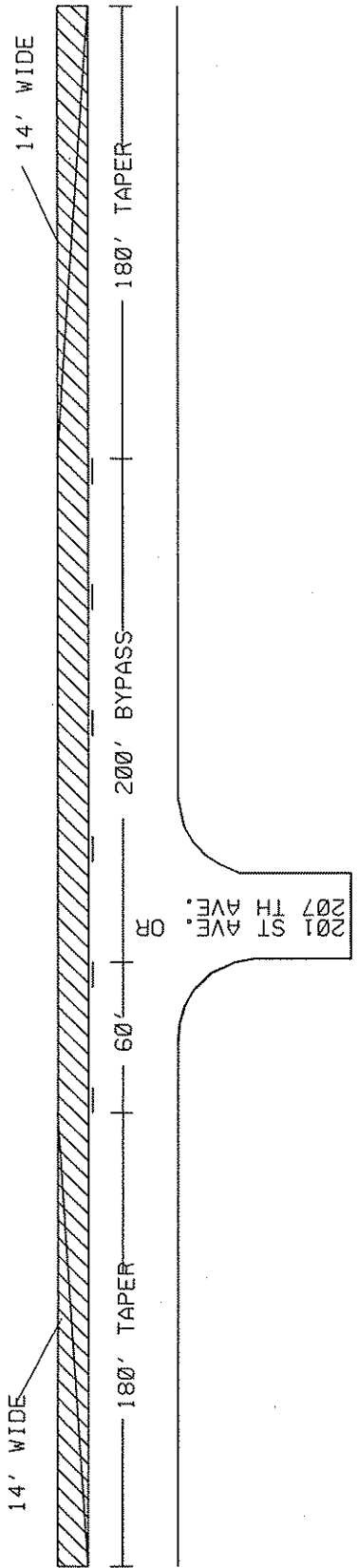

CERTIFIED BY Agudo
COUNTY PROJECT 07-24-09

REG. NO. 42757 DATE 5/1/07

TYPICAL SECTION - BYPASS LANES C.S.A.H. 9 BYPASS LANES

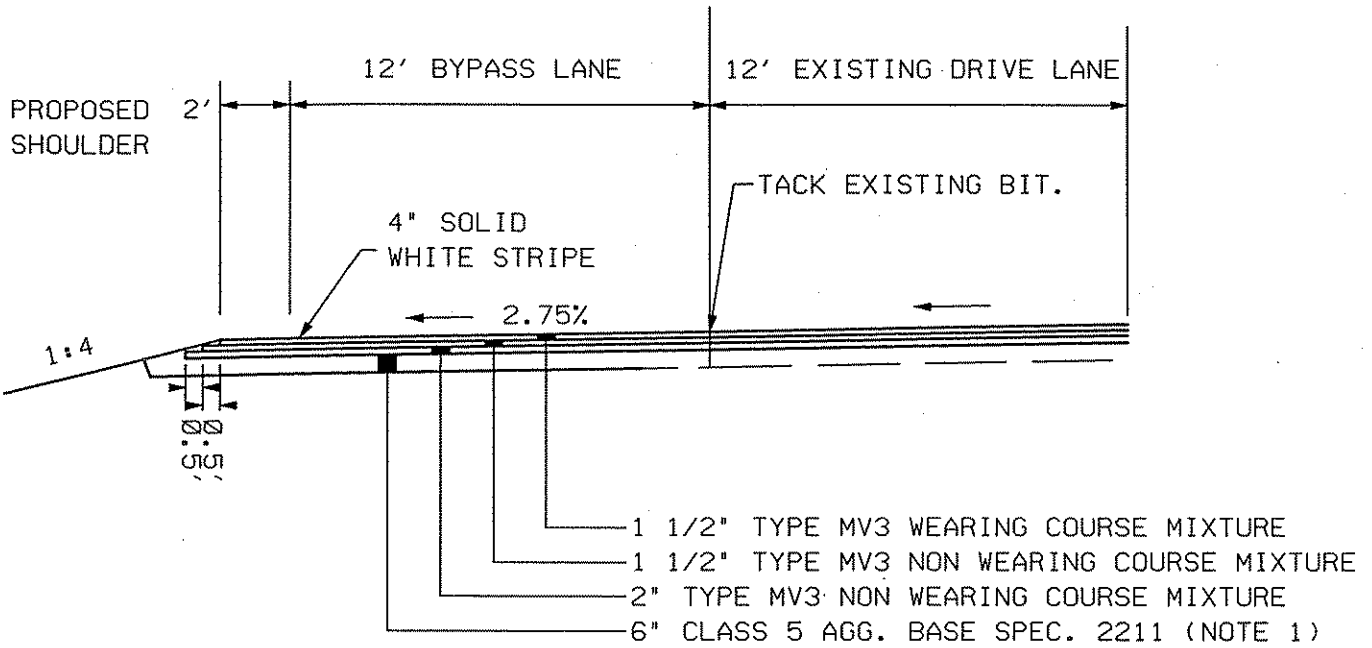

NOTE : NOT TO SCALE

(NOTE 1) GRADING OF SUBGRADE MATERIAL CONSIDERED INCIDENTAL TO BASE AGGREGATE PLACEMENT AND NO COMPENSATION SHALL BE MADE OTHERWISE.

CERTIFIED BY *Angelo*
COUNTY PROJECT 07-24-09

REG. NO. 42757 DATE 8/11/07