

STATE OF MINNESOTA
DEPARTMENT OF HIGHWAYS

CONSTRUCTION PLAN FOR GRADING & AGGREGATE BASE

County Highway No. 60

Between COUNTY ROAD 60 And CSAH 17

A POINT 200' WEST & 6' SOUTH OF THE S.W. COR.
From OF THE N.E. 1/4 OF THE N.E. 1/4 SEC. 15, T32, R23 To A POINT 7' WEST OF THE S.E. COR. OF THE
NE 1/4 OF THE N.W. 1/4 SEC. 13, T32, R23
Give proper reference to Sections, Township and Range

GROSS LENGTH 9508 FEET 1.80 MILES
BRIDGES-LENGTH 0 FEET 0 MILES
EXCEPTIONS-LENGTH 0 FEET 0 MILES
NET LENGTH 9508 FEET 1.80 MILES

INDEX OF SHEETS

Sheet No. 1	Title Sheet & Layout Map
No. 2	Est. Quantities
No. 3	Typical Sections
No. 4	Const. Details
No. 5-8	Plan & Profile
No. 9-20	Cross Sections

CONVENTIONAL SIGNS

- STATE LINE
- COUNTY LINE
- TOWNSHIP OR RANGE LINE
- SECTION LINE
- QUARTER LINE
- SIXTEENTH LINE
- RIGHT OF WAY LINE
- PRESENT RIGHT OF WAY LINE
- CONTROL OF ACCESS LINE
- PROPERTY LINE (Except Land Lines)
- INDICATED PLATTED PROPERTY
- CORPORATE OR CITY LIMITS
- TRUNK HIGHWAY CENTER LINE
- RETAINING WALL
- RAILROAD
- RAILROAD RIGHT OF WAY LINE
- RIVER OR CREEK
- DRY RUN
- DRAINAGE DITCH
- ELECTRIC POWER LINE
- PHONE OR TELEGRAPH LINE
- JOINT TELEPHONE AND POWER
- CONDUIT
- TELEPHONE CABLE-AERIAL
- TELEPHONE CABLE-UNDERGROUND
- POWER CABLE UNDERGROUND
- GAS MAIN
- CULVERT
- DROP INLET
- RAILROAD RAIL
- BARBED WIRE FENCE
- WOVEN WIRE FENCE
- CHAIN LINK FENCE
- RAILROAD SHOW FENCE
- STONE WALL OR FENCE
- WATER PIPE
- SEWER PIPE
- DRAIN TILE
- SPRINGS
- MARSH
- TIMBER
- ORCHARD
- BRUSH
- NURSERIES
- CATCH BASIN
- MANHOLE
- PIPE HYDRANT
- STREET LIGHT
- RAILROAD CROSSING SIGN
- ELECTRIC CROSSING SIGN
- CROSSING RATE
- CATTLE GUARD
- DIVERSS (Highway Over)
- UNDERPASS (Highway Under)
- BRIDGE
- BUILDING (One Story Frame)
- FRAME
- CONCRETE
- STONE
- BRICK
- STUCCO
- IRON PIPE OR ROD
- MONUMENT (STONE, CONCRETE, OR METAL)
- WOODEN HUB
- GRAVEL PIT
- SAND PIT
- BORROW PIT
- ROCK QUARRY
- MELANDER CORNER

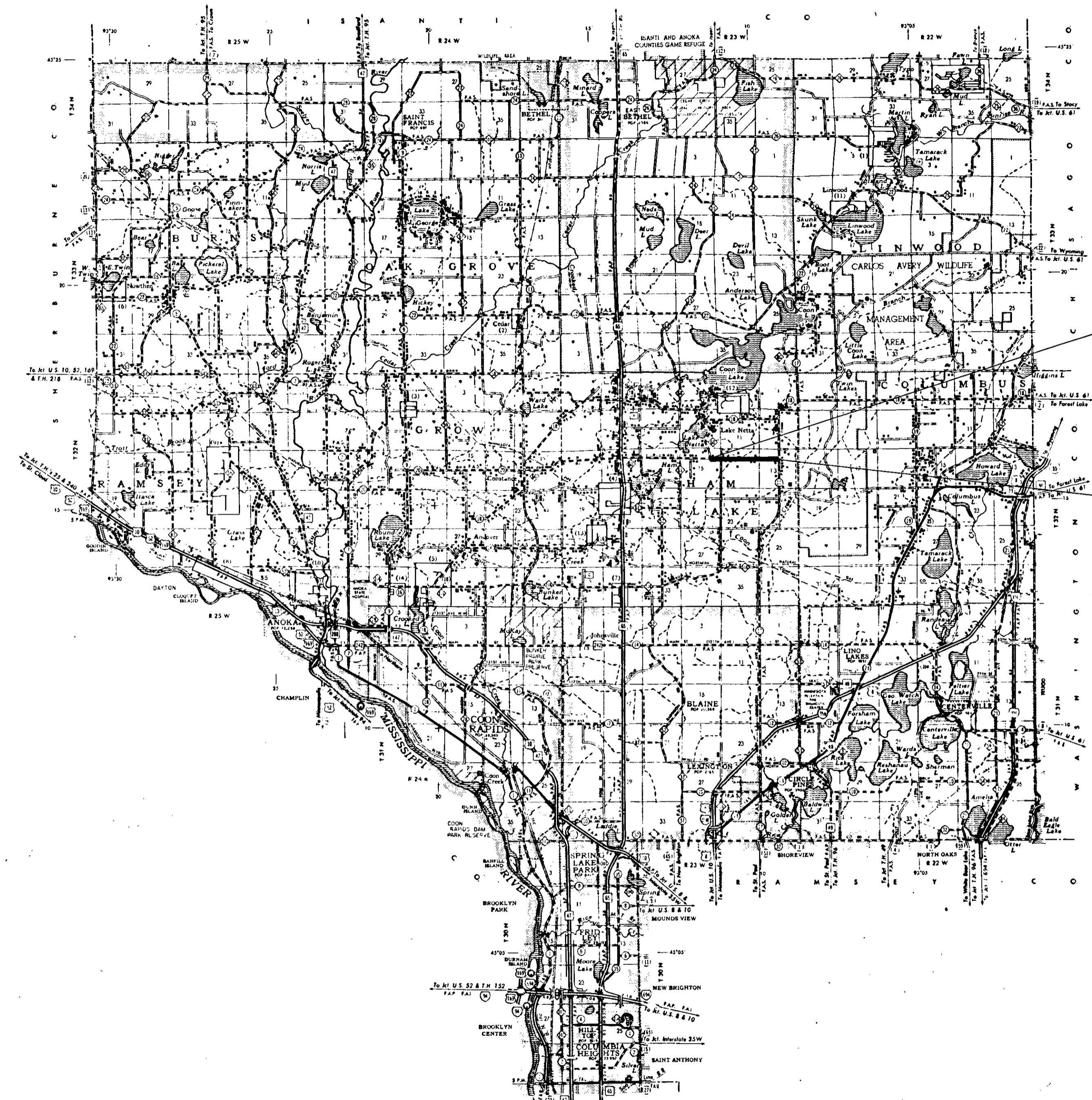

BEGIN PROJECT CP 84-16-60
STA. 10+00

OR P.I. 52+12.25, Δ = 0° 22' 33" RT. =
SURVEY P.I. 52+12.08, Δ = 0° 17' 31" RT.

OR P.T. 51+87.97 =
SURVEY P.O.T. 81+88.12

END PROJECT CP 84-16-60
STA. 105+08

SCALE

INDEX MAP	2 Mi.
PLAN & PROFILE	VERT. 10'
	HORIZ. 100'
CROSS SECTIONS	VERT. 10'
	HORIZ. 10'

DESIGN DESIGNATION

ADT (CURRENT YEAR) _____

ADT (FUTURE YEAR) _____

T (HEAVY COMMERCIAL)

9 Ton Design Soil Factor A-3, 50%

Design Speed 55 MPH

Design Speed not achieved at:

STA. _____ TO STA. _____ MPH

STA. _____ TO STA. _____ MPH

SPECIFICATIONS

THE "STANDARD SPECIFICATIONS FOR CONSTRUCTION", 1983 EDITION AND SUPPLEMENTAL SPECIFICATIONS, DATED NOVEMBER 30, 1984 SHALL GOVERN.

ALL APPLICABLE FEDERAL, STATE AND LOCAL LAWS AND ORDINANCES WILL BE COMPLIED WITH, IN THE CONSTRUCTION OF THIS PROJECT.

I HEREBY CERTIFY THAT THIS PLAN WAS PREPARED BY ME OR UNDER MY DIRECT SUPERVISION AND THAT I AM A DULY REGISTERED PROFESSIONAL ENGINEER UNDER THE LAWS OF THE STATE OF MINNESOTA.

Paul K. Lund
COUNTY ENGINEER DATE Feb. 19, 1985

ANOKA COUNTY REG. NO. 6549

RECOMMENDED FOR APPROVAL _____ 19____
DISTRICT STATE AID ENGINEER

RECOMMENDED FOR APPROVAL _____ 19____

APPROVED _____ 19____
STATE AID ENGINEER

Minn. Proj. No. _____ County Proj. No. 84-16-60
State Proj. No. _____ S.A.P. _____

STATEMENT OF ESTIMATED QUANTITIES

Table with columns: ITEM NO., ITEM, UNIT, TOTAL ESTIMATED QUANTITIES, TOTAL FINAL QUANTITIES. Includes items like Mobilization, Field Office, Clearing, Grubbing, and various materials.

- 1. FROM EXCESS MUCK MATERIAL FOR USE AS TOPSOIL
2. FOR DUST CONTROL
3. INCLUDES 192 TONS FOR ENTRANCES AND 150 TONS FOR STREET APPROACHES
4. CONSISTS OF 4-7" 30" BENDS
5. FOR EROSION CONTROL
6. BITUMINOUS ITEMS FOR REPLACING PAVEMENT AT INTERSECTION STA. 10+00 TO 12+75

SPECIAL DETAILS

EXCAVATED MUCK MATERIAL SHALL BE USED TO CONSTRUCT INSLOPES ADJACENT TO MUCK EXCAVATION AREAS AND AS TOPSOIL THROUGHOUT THE PROJECT. APPROXIMATELY 4,831 CU. YDS. OF EXCESS MUCK MATERIAL SHALL BE UTILIZED AS TOPSOIL.

STANDARD PLATES table with columns: PLATE NO., DESCRIPTION. Lists plates 0004 A through 9102 C.

SALVAGE & INSTALL FENCE table with columns: STATION, LOC, SALVAGE, INSTALL, REMARKS. Includes fence installation details.

CLEARING AND GRUBBING table with columns: STATION (TO STATION), LOC, CLEARING TREE/ACRE, GRUBBING TREE/ACRE. Lists clearing and grubbing work.

DRAINAGE table with columns: STATION, LOCATION, IN PLACE, REMARKS, REMOVE, PORTABLE CULVERTS. Details drainage and culvert specifications.

SODDING table with columns: STATION, LOC., S.Y. Lists sodding locations and quantities.

BASIS OF PLANNED QUANTITIES

- 2331 PLANT MIXED BINDER COURSE BITUMINOUS MIXTURE (10 LBS./SQ. YD./1" THICKNESS BITUMINOUS MAT'L. FOR MIXTURE 45% BY WT.
2341 PLANT MIXED WEARING COURSE BITUMINOUS MIXTURE (10 LBS./SQ. YD./1" THICKNESS BITUMINOUS MAT'L. FOR MIXTURE 60% BY WT.
2357 BITUMINOUS MATERIAL FOR TACK COAT 05 GAL./SQ. YD.
2575 MULCH MATERIAL, TYPE -1 2 TONS / ACRE
2575 SEED MIXTURE NO. 3 40 LBS. / ACRE
2575 COMMERCIAL FERTILIZER, ANALYSIS 10-10-10 500 LBS./AC. - BOTH SEED & SOD AREAS
2575 ROADSIDE SEEDING - HORIZ. MEAS. +10%

1. E.G.T. 4-7" 30"-50" RCP BENDS & 30" RCP APRONS

TYPICAL SECTIONS

ALL DIMENSIONS NOMINAL

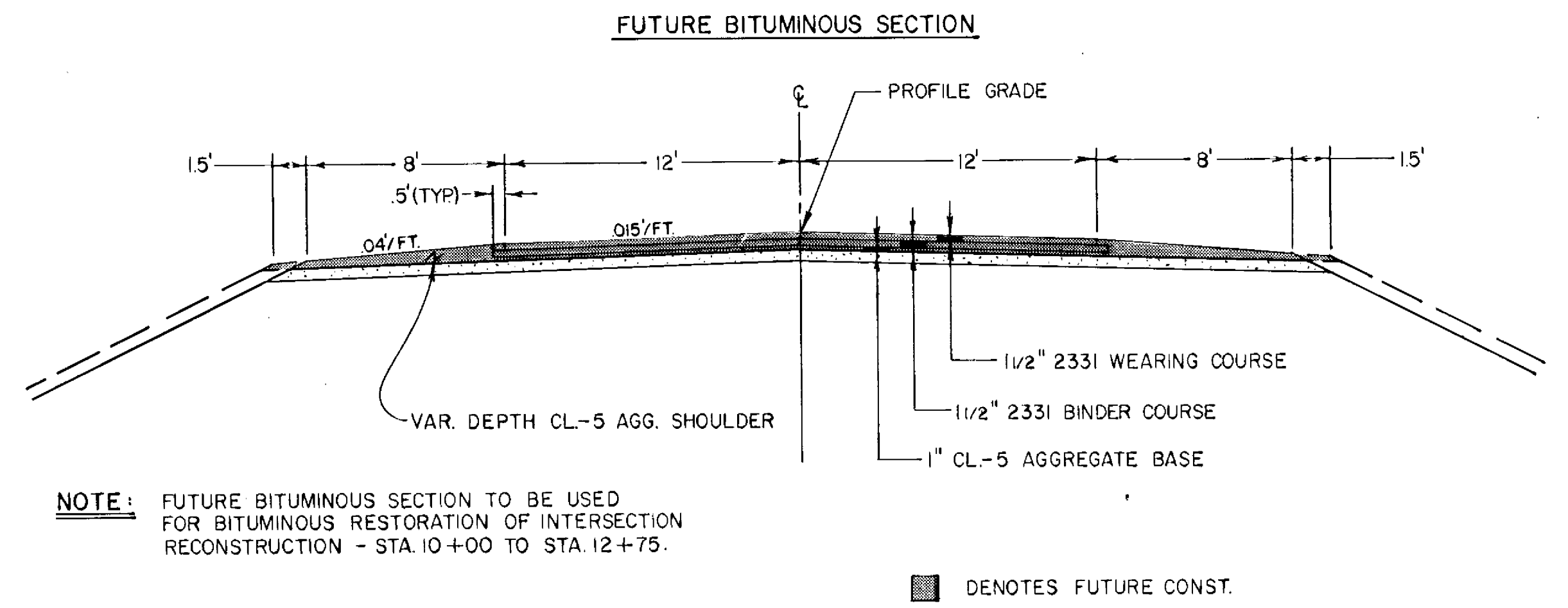
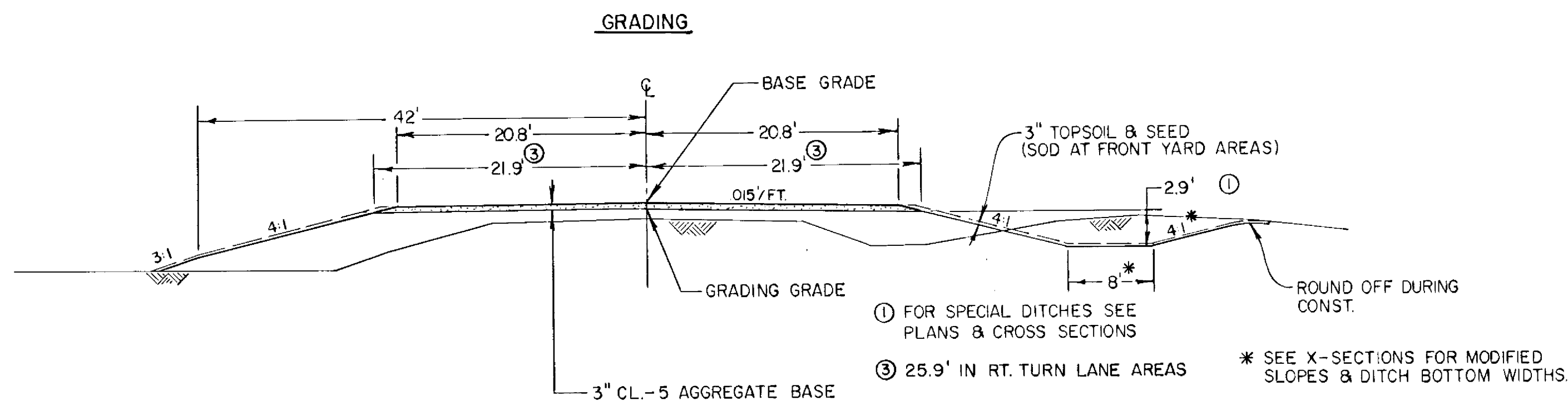

BERM SECTION

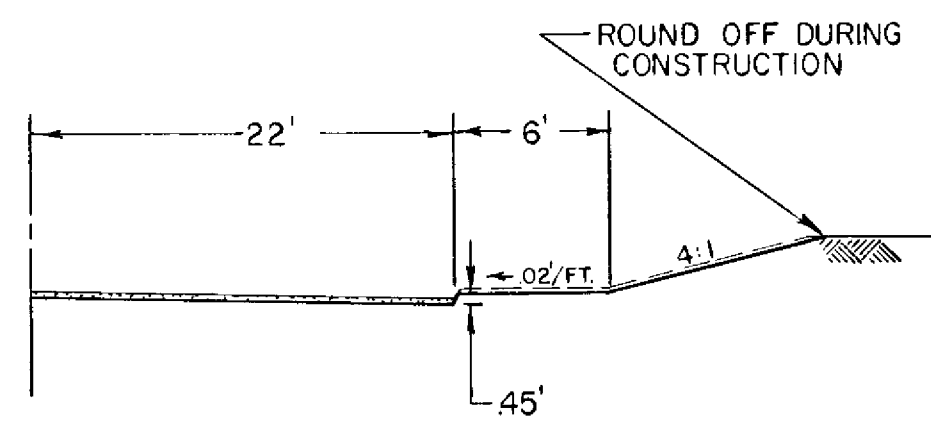

TYPICAL RIGHT TURN LANE

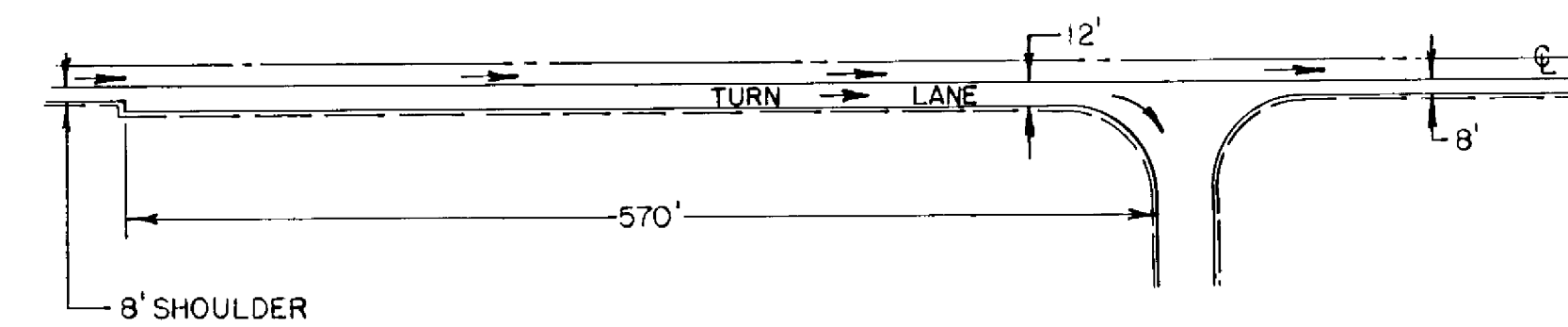

MUCK EXCAVATION

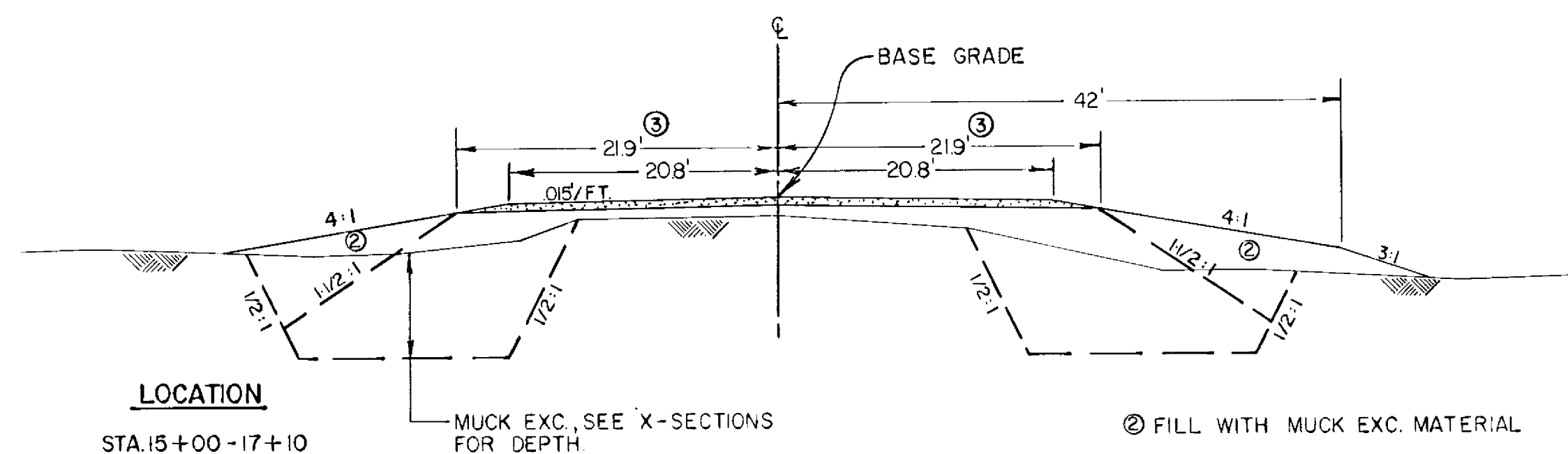

LOCATION

- STA. 15+00 - 17+10
- STA. 33+40 - 36+20
- STA. 37+42 - 42+30
- STA. 46+70 - 48+35
- STA. 56+00 - 65+50
- STA. 68+80 - 70+50
- STA. 75+75 - 79+40
- STA. 82+90 - 83+64
- STA. 88+50 - 90+75
- STA. 96+00 - 104+85

RETAINING WALL DETAIL

STA. 82+54 TO STA. 85+13 LT.

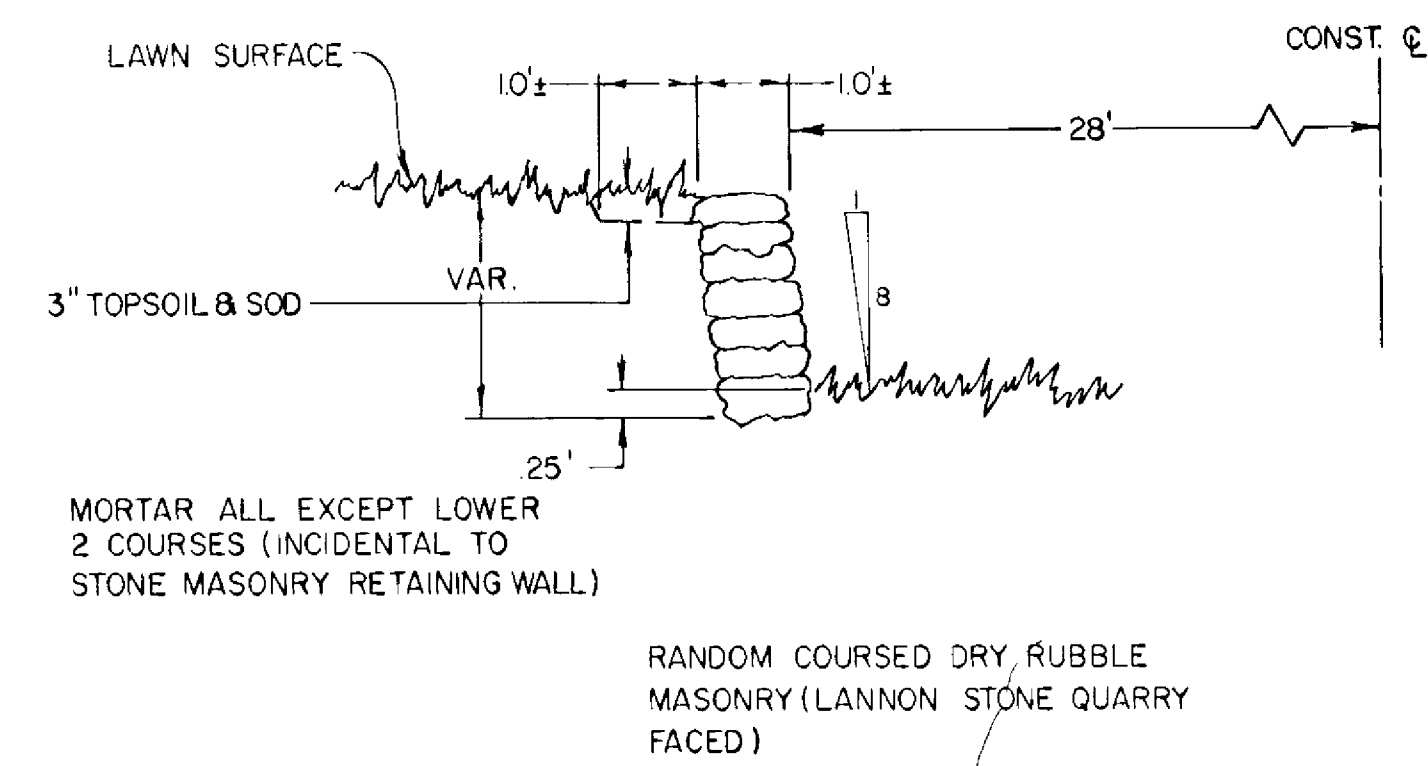

ALL DIMENSIONS NOMINAL

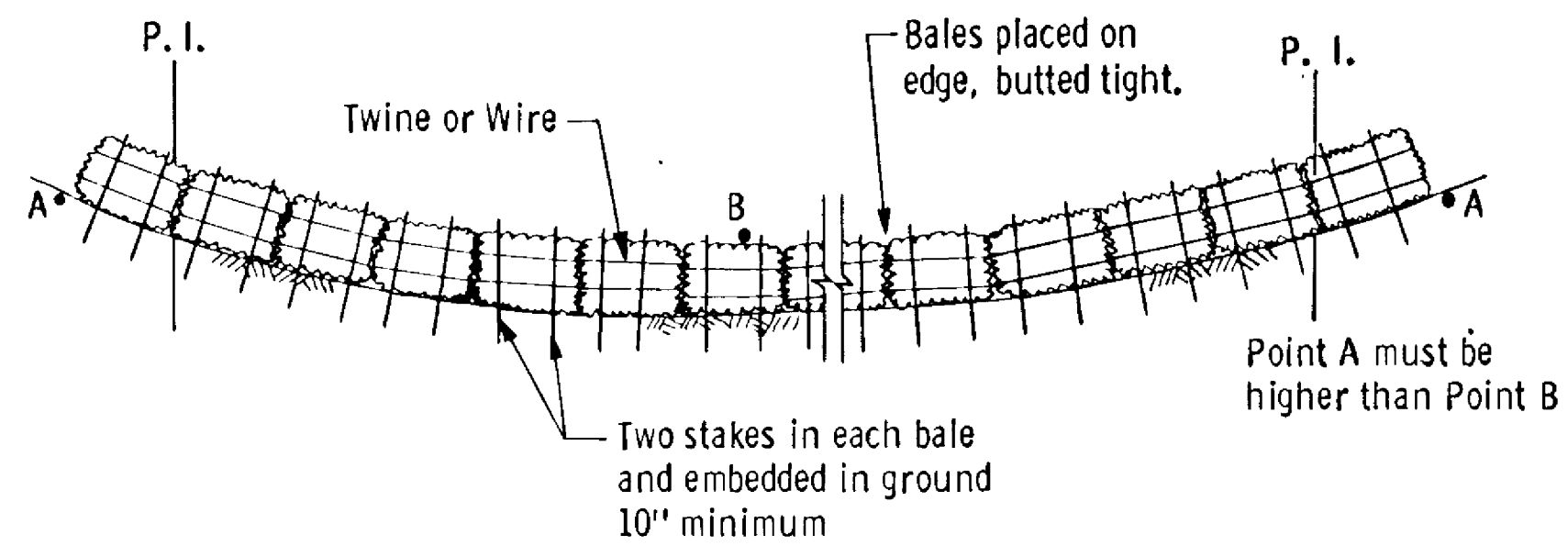

BALE HAY OR STRAW DITCH CHECK

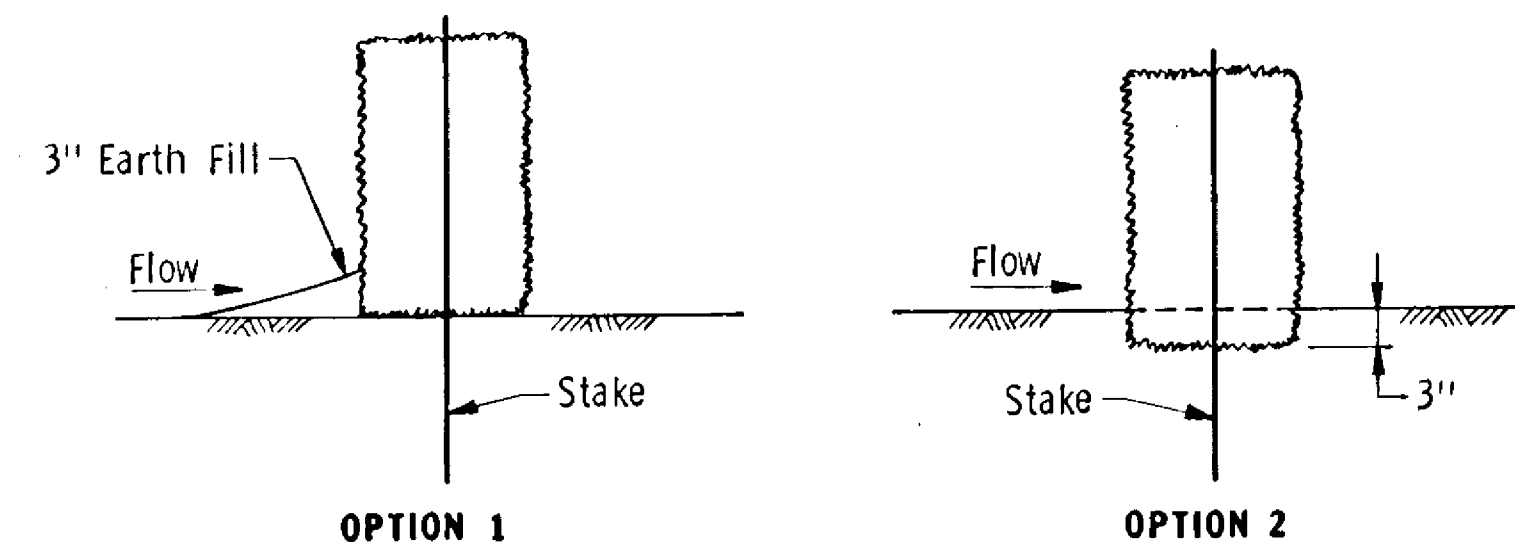

DITCH CHECK SECTIONS

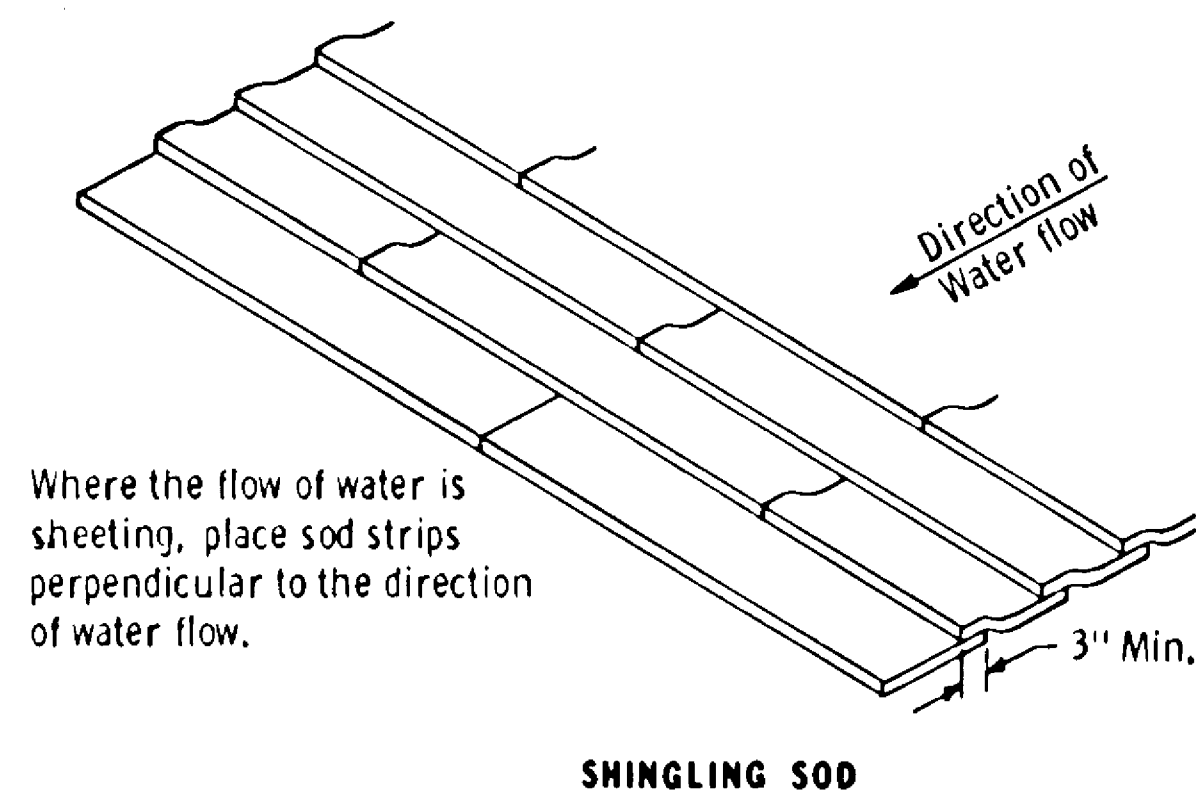

SHINGLING SOD

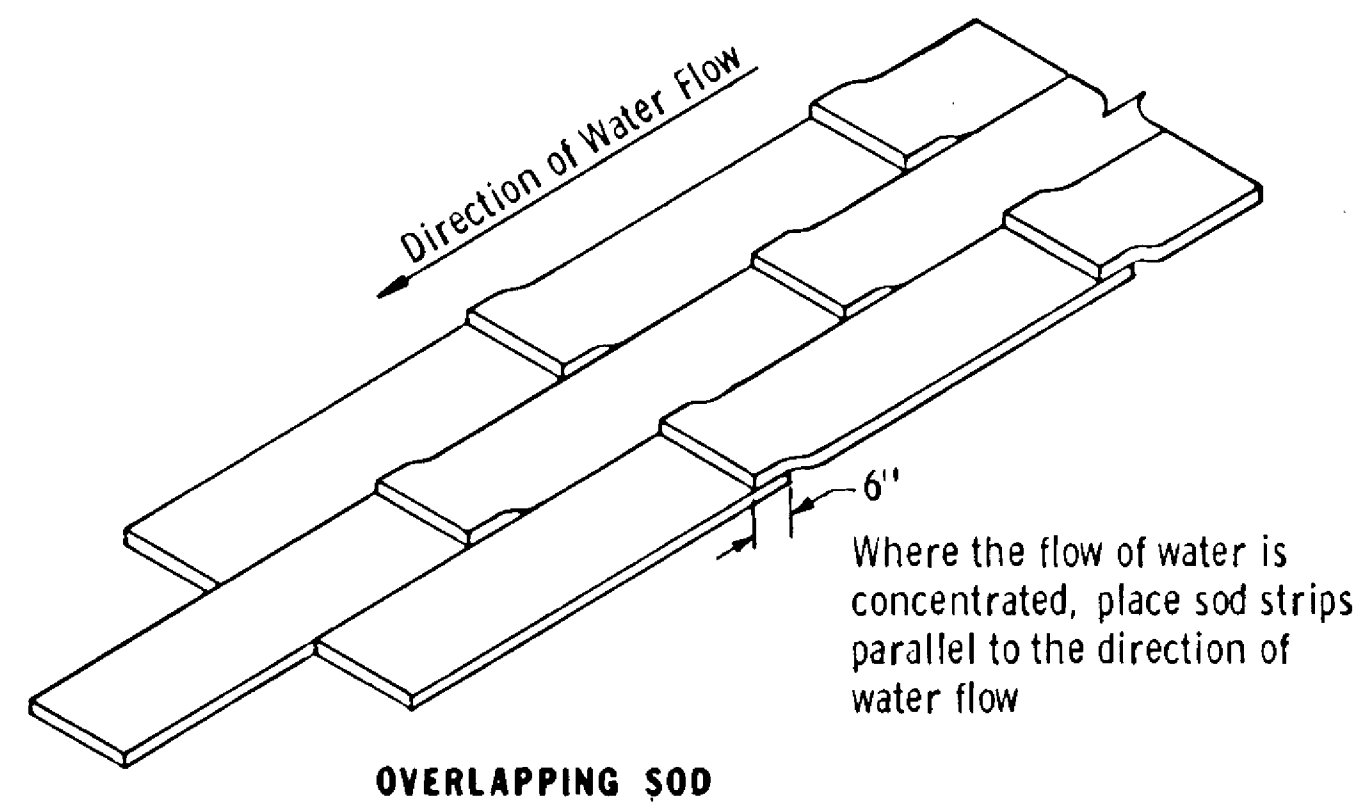

OVERLAPPING SOD

SPECIAL SOD PLACEMENT TECHNIQUES

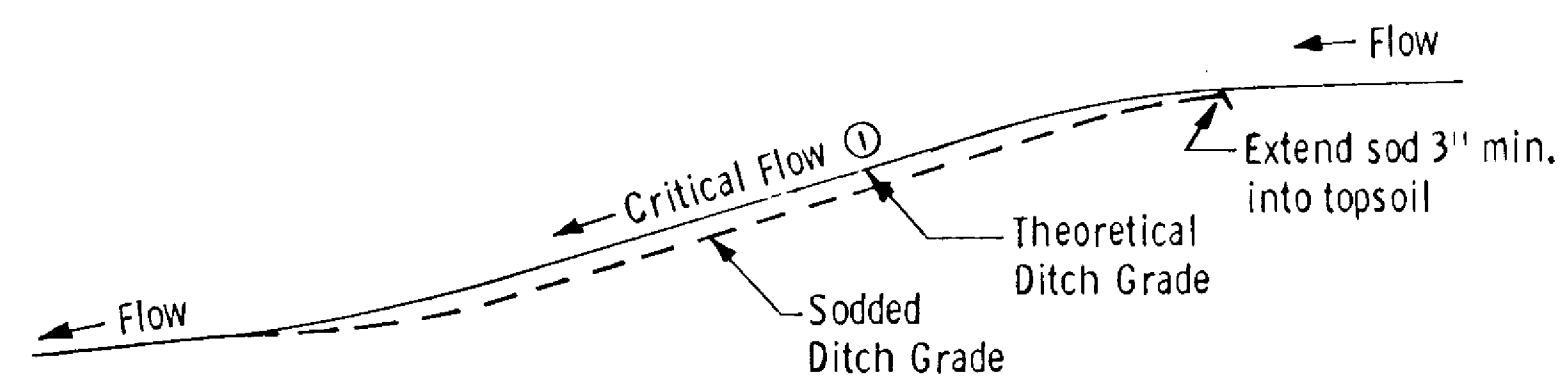

DITCH PROFILE

- ① 2.0% GRADE OR GREATER IN A-3 SOIL.
- 2.5% GRADE OR GREATER IN A-6 SOIL.

SODDED DITCH DETAILS

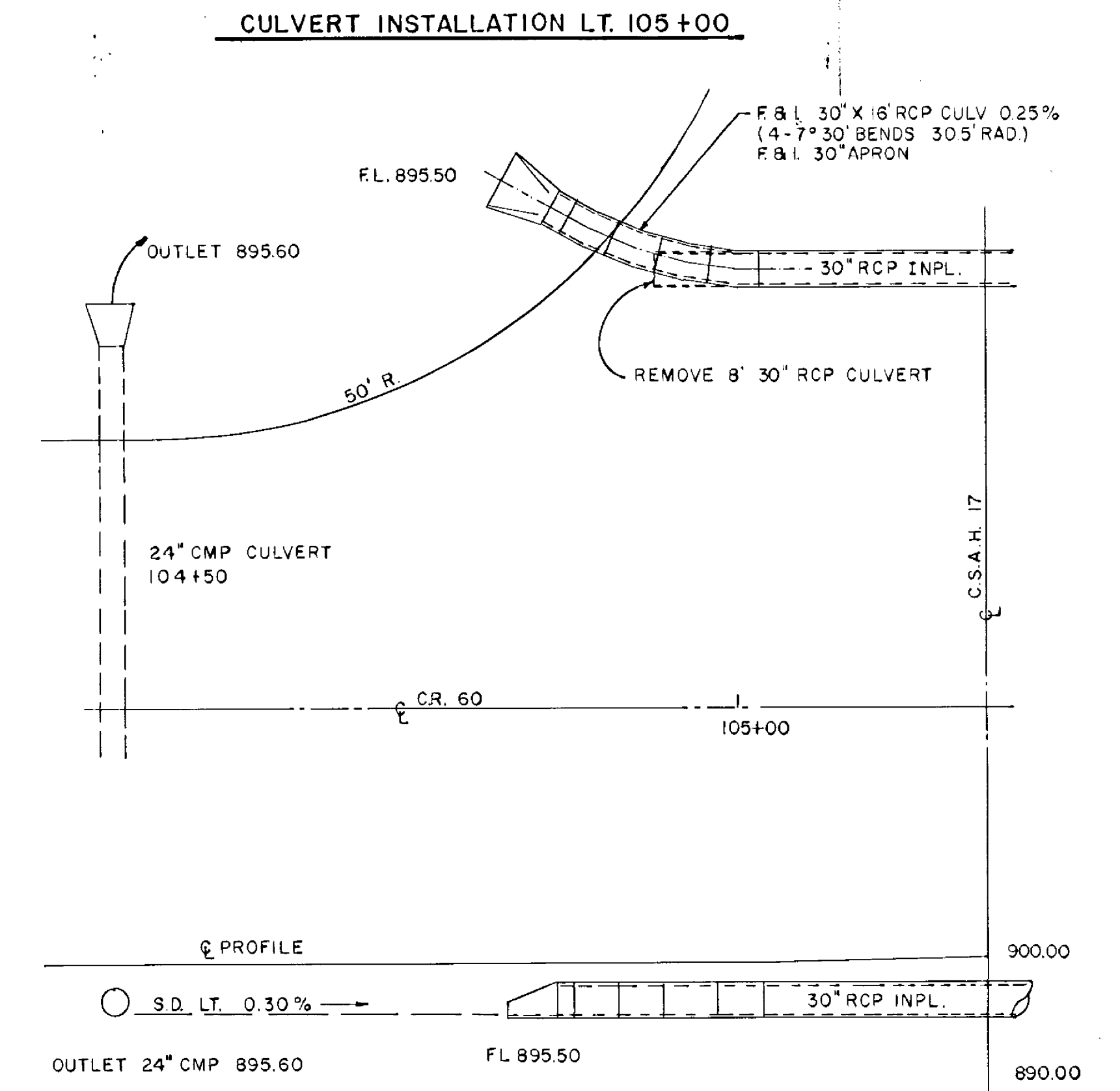

DITCH BLOCK DETAILS

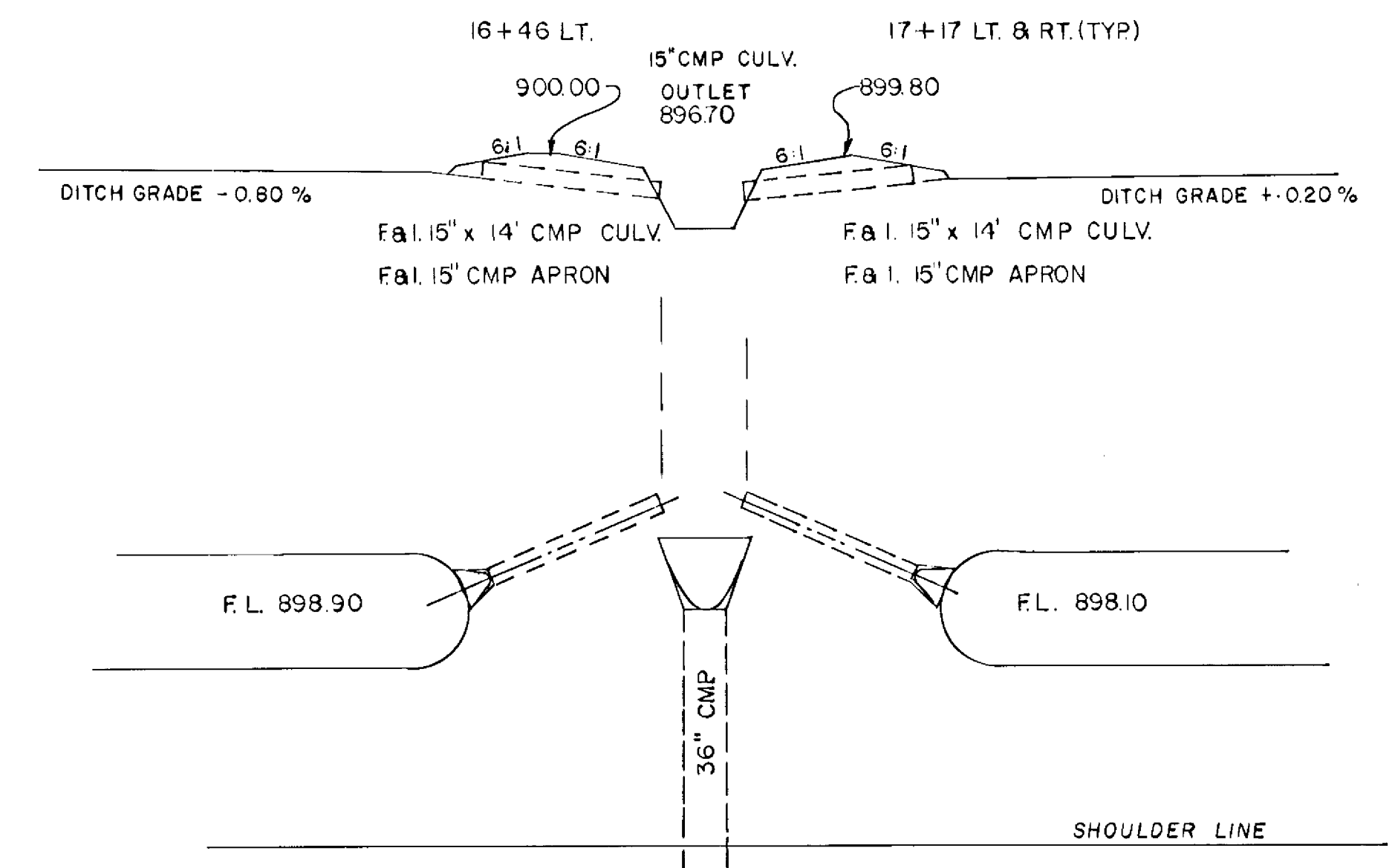

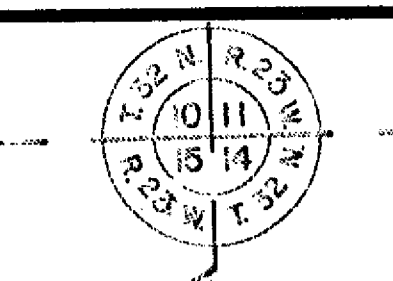

NOTE: SEE SHEET NO. 4 FOR DITCH BLOCK
CONST. DETAILS STA. 16+46 LT. &
STA. 17+17 LT. & RT.

ORPI 25+36.50
 $\Delta = 2^\circ 33' 41''$ RT $2^\circ 56' 21''$ RT
D = 0° 30'
R = 11,459.16'
T = 256.18' $PA 23'$
L = 512.28' $SB 33'$
E = 286' $A 78'$

BEGIN PROJECT CR 84-16-60
RO.T. STA. 10+00

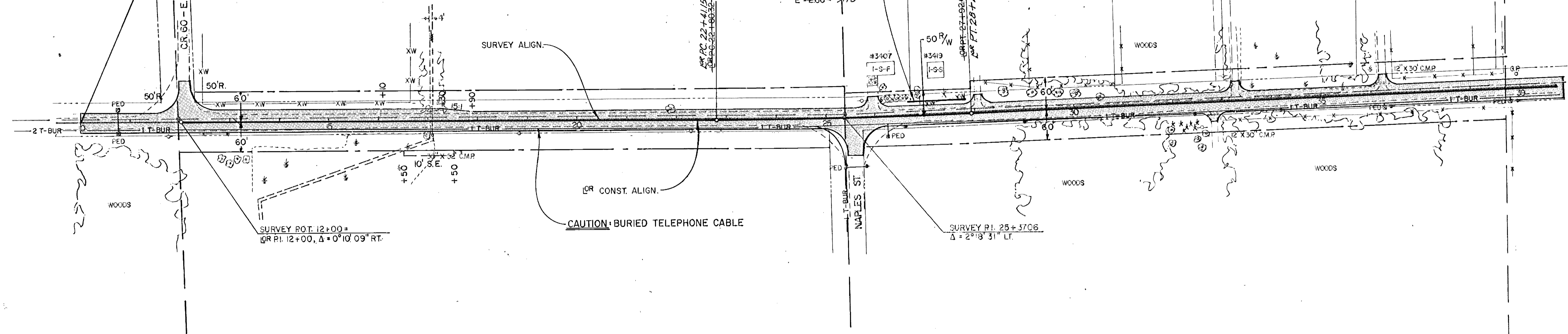

B.M. # 5 ELEV. 901.01
RR SPIKE 24' MAPLE
STA. 13+10 75' RT.

B.M. # 6 ELEV. 901.48
DBL. SPK. PP
STA. 18+81 28' RT.

B.M. # 7 ELEV. 906.02
TOP SE COR CONC SLAB
BY FRONT DOOR
STA. 26+40 80' LT # 3407

B.M. # 8 ELEV. 901.48
DBL. SPK. PP
STA. 33+00 55' LT.

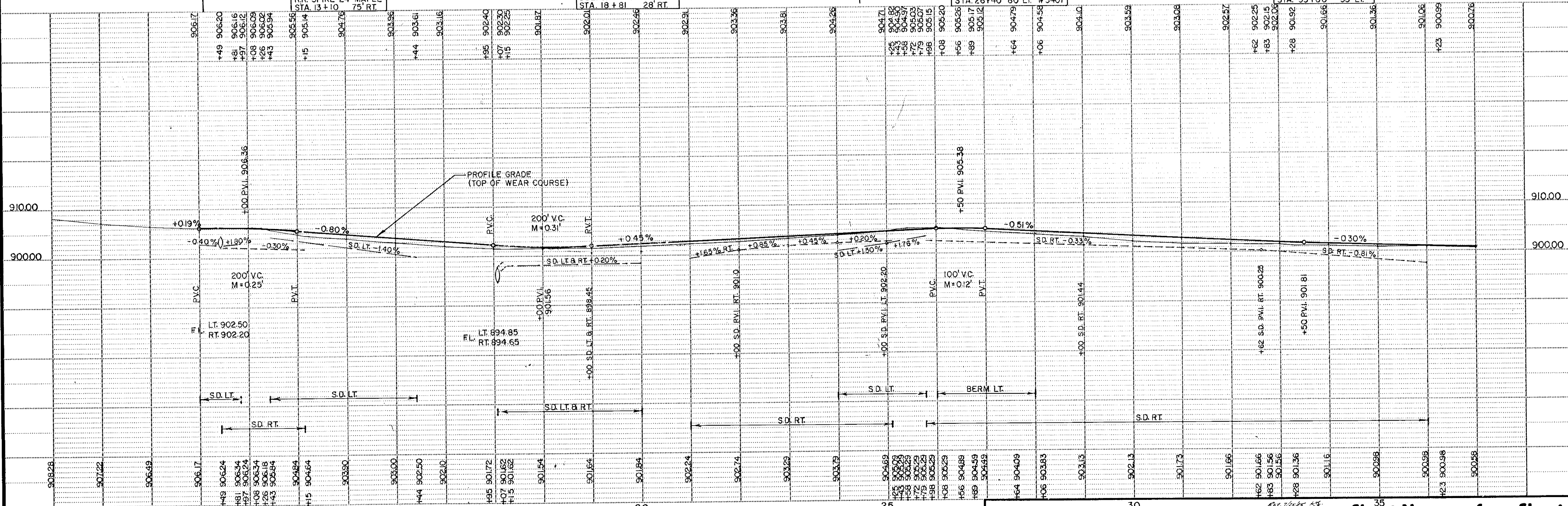

TELETYPE POST - SINGLE PLAN - PROFILE - 1024

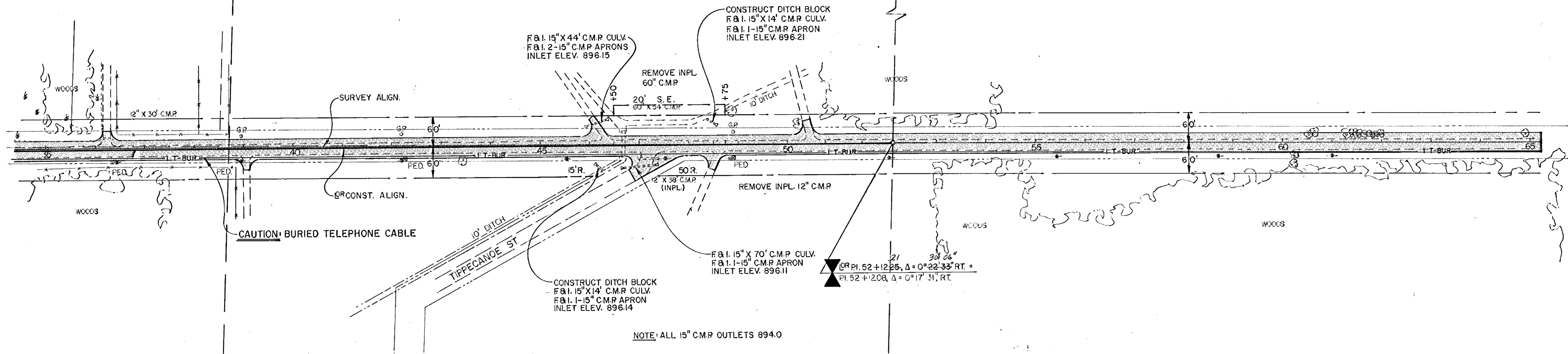
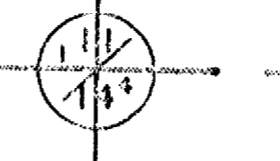
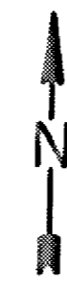

B.M. # 9 ELEV. 899.01
DBL. SPIKE P.P.
STA. 42+50 28' RT.

B.M. # 10 ELEV. 903.47
R.R. SPK. DBL. 18" OAK
STA. 50+25 45' LT.

B.M. # 11 ELEV. 898.90
R.R. SPK. 18" ELM
STA. 58+00 125' RT.

BALANCE #1
 EXC. 12,715 CY
 EMB. 8,413 CY
 MUCK EXC. 3,096 CY
 MUCK EMB. 863 CY
 EXCESS MUCK 2,231 CY
 EMB. 2,741 CY
 (FROM EXCESS MUCK)

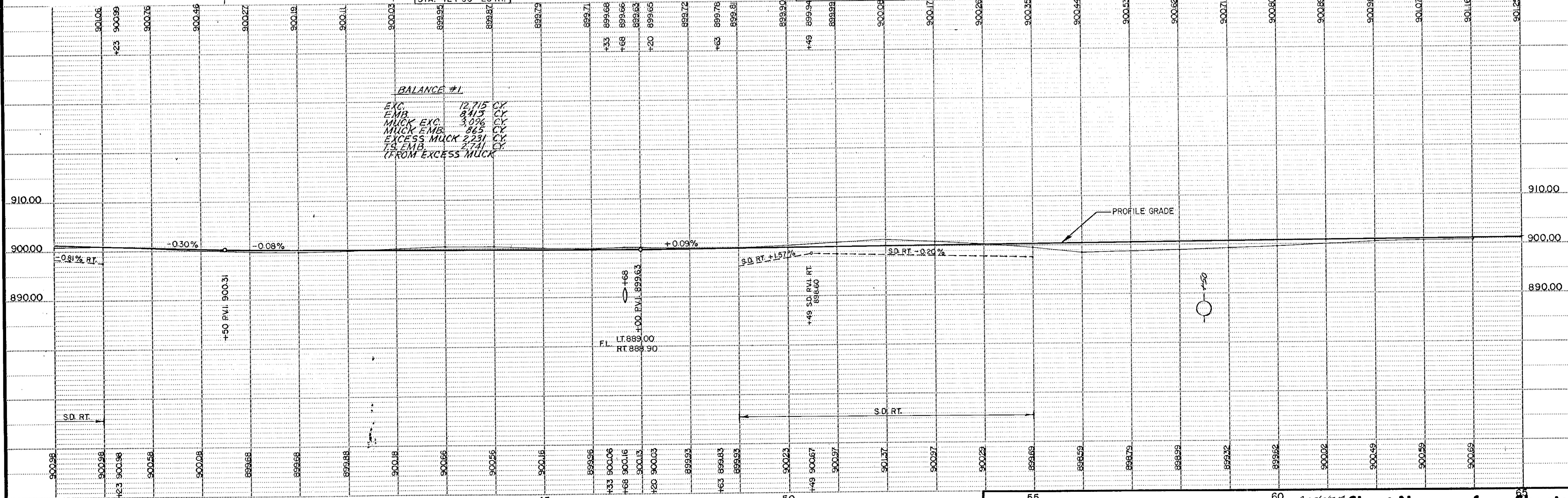

TELETYPE POST - SINGLE PLAN - PROFILE - 122A

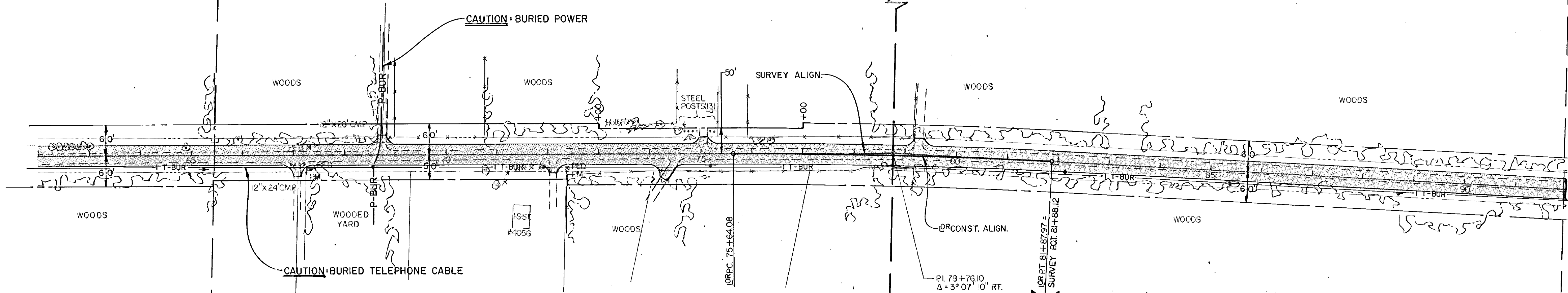
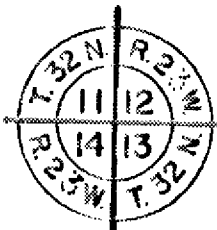

BM #12 ELEV. 901.82
R.R. SPIKE PP
STA. 67+32 110' RT.

BM #13 ELEV. 905.06
R.R. SPIKE PP
STA. 75+20 85' LT.

BM #14 ELEV. 900.92
R.R. SPIKE PP
STA. 83+64 90' LT.

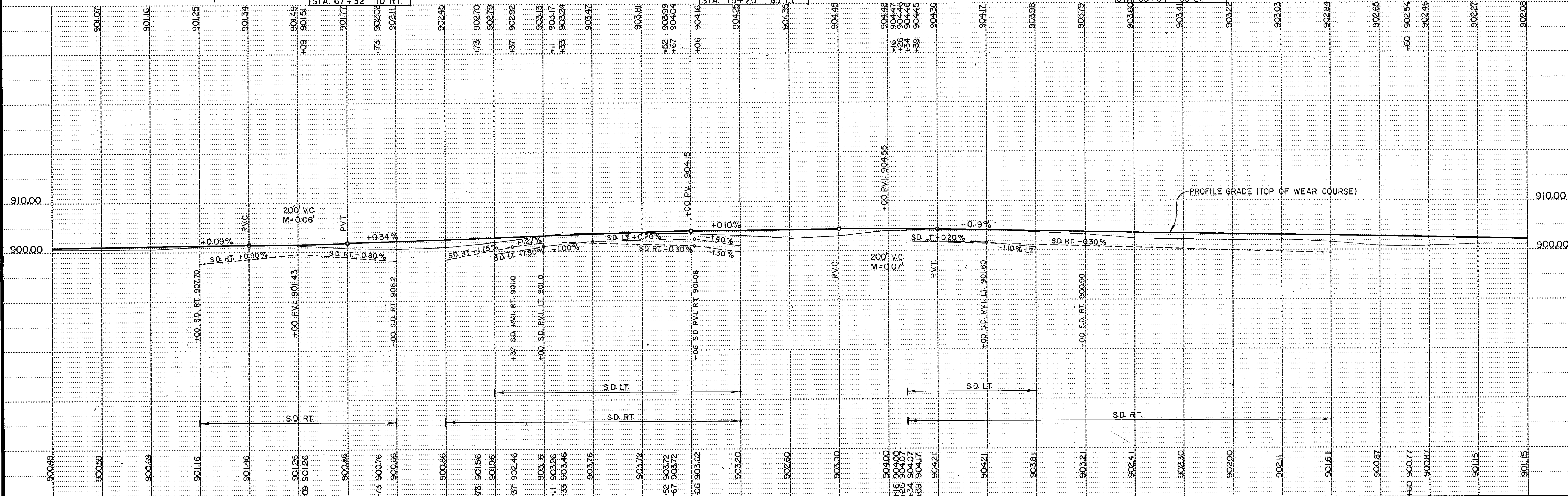

TELEPHONE POST - SINGLE PLAN - PROFILE - 102A

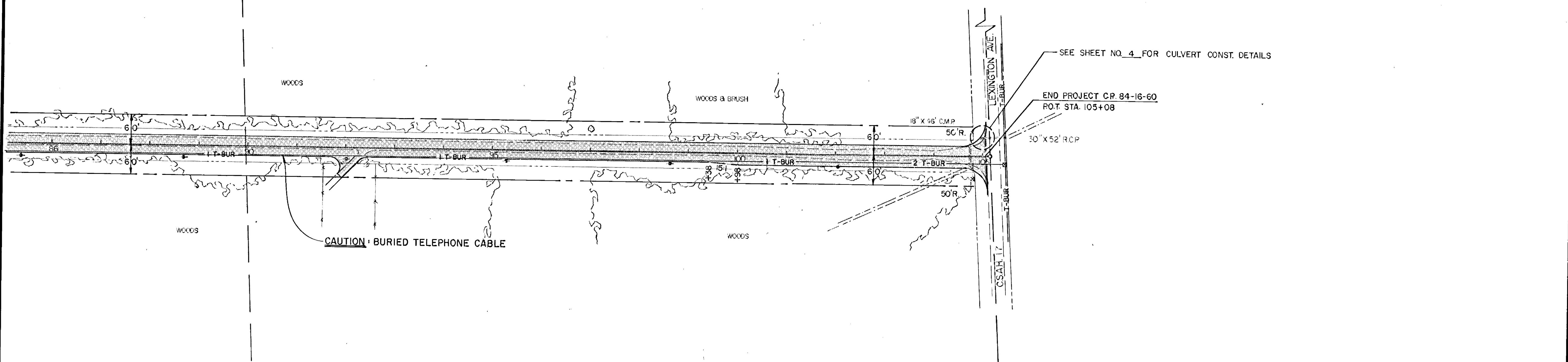
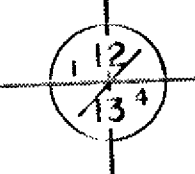
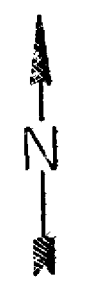

B.M. # 15 ELEV. 901.17
DBL. SPIKE 6" POP
STA. 92+39 65' RT

B.M. # 16 ELEV. 899.26
DBL. SPIKE 6" POP
STA. 98+75 80' RT

B.M. # 17 ELEV. 899.30
DBL. SPIKE PP. 40' EAST
CTY. RD. 60 & CSAH 17

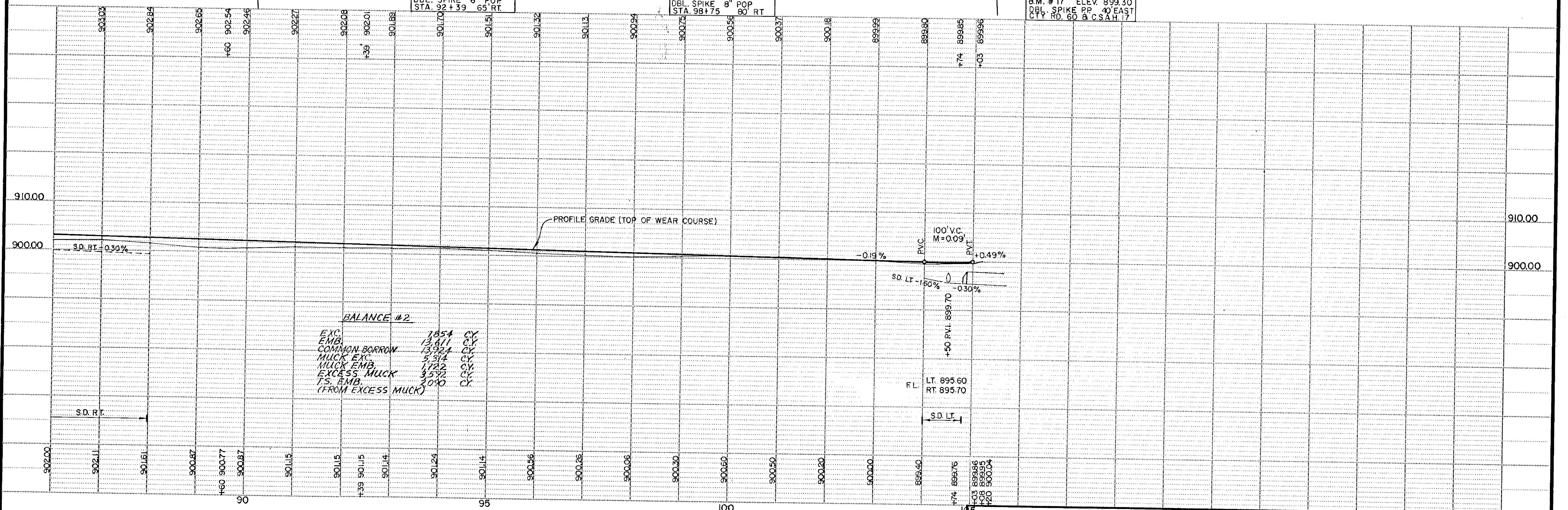

BALANCE #2

EXC.	1854	CY
EMB.	13,611	CY
COMMON BORROW	13,924	CY
MUCK EXC.	5,314	CY
MUCK EMB.	1,722	CY
EXCESS MUCK	3,592	CY
T.S. EMB.	2,090	CY
(FROM EXCESS MUCK)		

TELETYPE POST - SINGLE PLAN - PROFILE - 102M

HECKED 3/1/64
JW

EXCAVATION EMBANKMENT

EXCAVATION

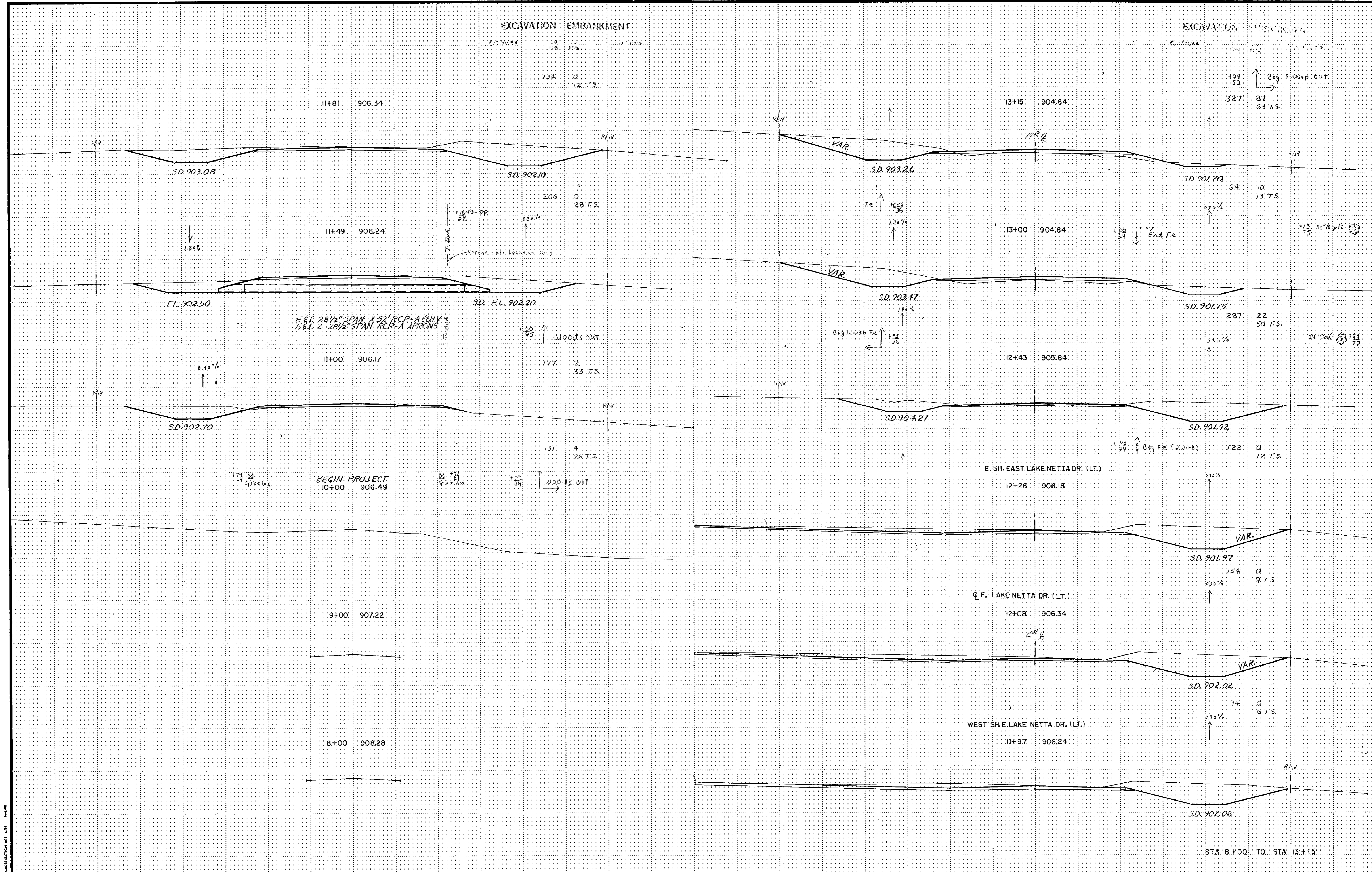

F.F.T. 28 1/2" SPAN X 52' RCP - A CULV. &
F.F.T. 2 - 28 1/2" SPAN RCP - A APRONS

E. SH. EAST LAKE NETTA DR. (LT.)

E. LAKE NETTA DR. (LT.)

WEST SH. E. LAKE NETTA DR. (LT.)

STA. 8+00 TO STA. 13+15

TULSA COUNTY CROSS SECTION DIST. 64-16-60

CHECKED 9/1/84
JW

EXCAVATION EMBANKMENT

EXCAVATION EMBANKMENT

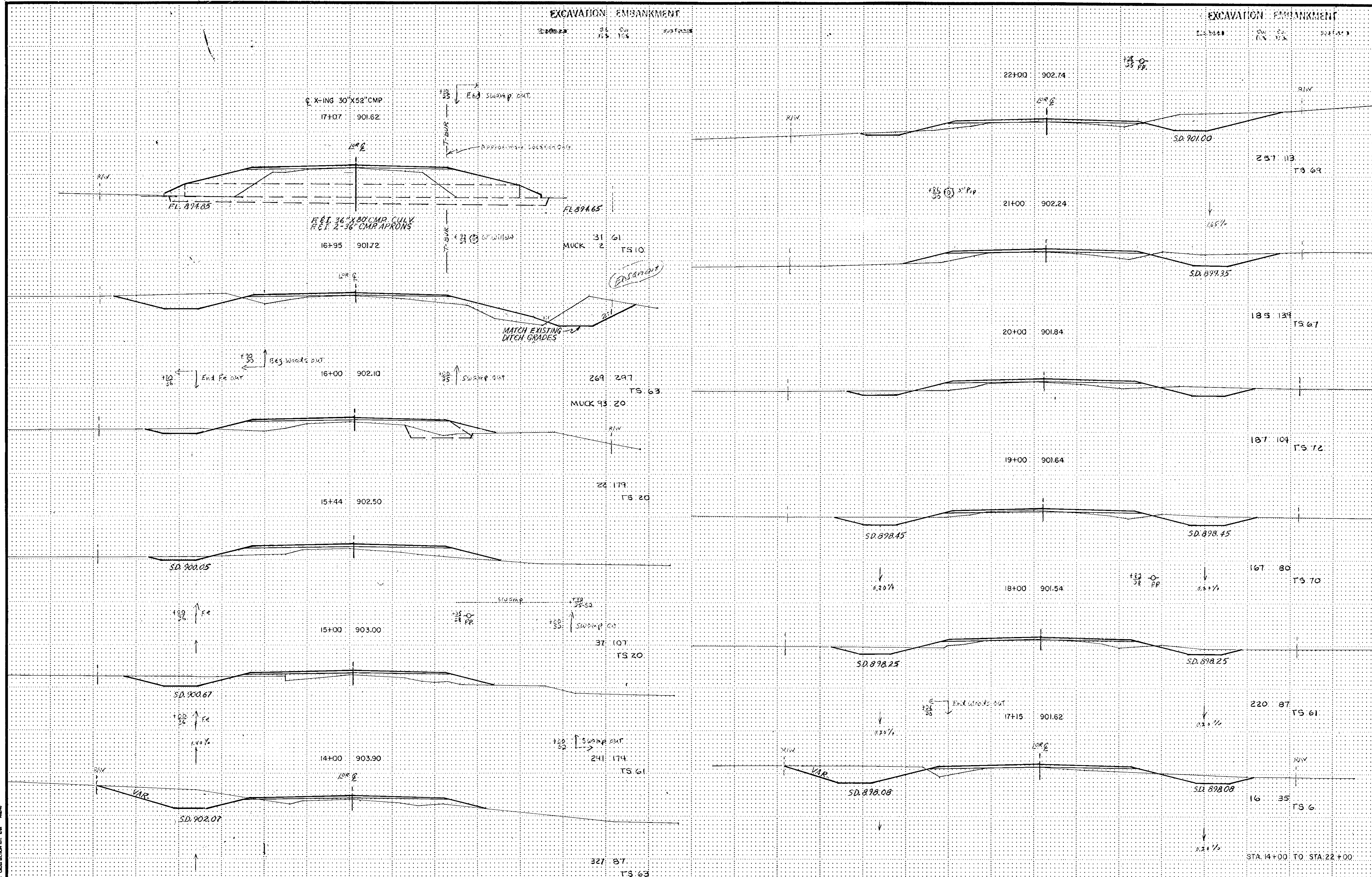

ILLINOIS POST CROSS SECTION DIST. 674

checked 9/1/60
JA

EXCAVATION EMBANKMENT

EXCAVATION EMBANKMENT

C NAPLES (RT.)
25+58 905.29

26+89 904.59

W. SH. NAPLES
25+43 905.29

26+56 904.89

25+25 905.09

26+08 905.29

25+00 904.69

C 20' SAND ENT. LT.
25+98 905.29

24+00 903.79

25+79 905.29

23+00 903.29

E. SH. NAPLES (RT.)
25+72 905.29

50' R/W

60' R/W

R/W

SD. 902.96

SD. 902.64

SD. 902.20

SD. 900.70

SD. 902.55

SD. 902.50

SD. 902.30

SD. 901.85

SD. 902.14

SD. 902.25

SD. 902.40

SD. 902.44

SD. 903.50

SD. 903.47

1.76%

1.76%

1.50%

0.22%

0.45%

0.85%

0.33%

0.33%

1.76%

1.76%

VAR.

VAR.

VAR.

+85
70
100
150
200
250
300
350
400
450
500
550
600
650
700
750
800
850
900
950
1000
1050
1100
1150
1200
1250
1300
1350
1400
1450
1500
1550
1600
1650
1700
1750
1800
1850
1900
1950
2000
2050
2100
2150
2200
2250
2300
2350
2400
2450
2500
2550
2600
2650
2700
2750
2800
2850
2900
2950
3000
3050
3100
3150
3200
3250
3300
3350
3400
3450
3500
3550
3600
3650
3700
3750
3800
3850
3900
3950
4000
4050
4100
4150
4200
4250
4300
4350
4400
4450
4500
4550
4600
4650
4700
4750
4800
4850
4900
4950
5000
5050
5100
5150
5200
5250
5300
5350
5400
5450
5500
5550
5600
5650
5700
5750
5800
5850
5900
5950
6000
6050
6100
6150
6200
6250
6300
6350
6400
6450
6500
6550
6600
6650
6700
6750
6800
6850
6900
6950
7000
7050
7100
7150
7200
7250
7300
7350
7400
7450
7500
7550
7600
7650
7700
7750
7800
7850
7900
7950
8000
8050
8100
8150
8200
8250
8300
8350
8400
8450
8500
8550
8600
8650
8700
8750
8800
8850
8900
8950
9000
9050
9100
9150
9200
9250
9300
9350
9400
9450
9500
9550
9600
9650
9700
9750
9800
9850
9900
9950
10000

+14
13
12
11
10
9
8
7
6
5
4
3
2
1
0
-1
-2
-3
-4
-5
-6
-7
-8
-9
-10
-11
-12
-13
-14
-15
-16
-17
-18
-19
-20
-21
-22
-23
-24
-25
-26
-27
-28
-29
-30
-31
-32
-33
-34
-35
-36
-37
-38
-39
-40
-41
-42
-43
-44
-45
-46
-47
-48
-49
-50
-51
-52
-53
-54
-55
-56
-57
-58
-59
-60
-61
-62
-63
-64
-65
-66
-67
-68
-69
-70
-71
-72
-73
-74
-75
-76
-77
-78
-79
-80
-81
-82
-83
-84
-85
-86
-87
-88
-89
-90
-91
-92
-93
-94
-95
-96
-97
-98
-99
-100

80' 0"

124' 4"

25' 0"

65' 0"

34' 0"

142' 0"

TS 16

TS 26

TS 5

TS 10

TS 4

TS 12

STA. 23+00 TO 26+89

CHECKED 9/24/54
SA

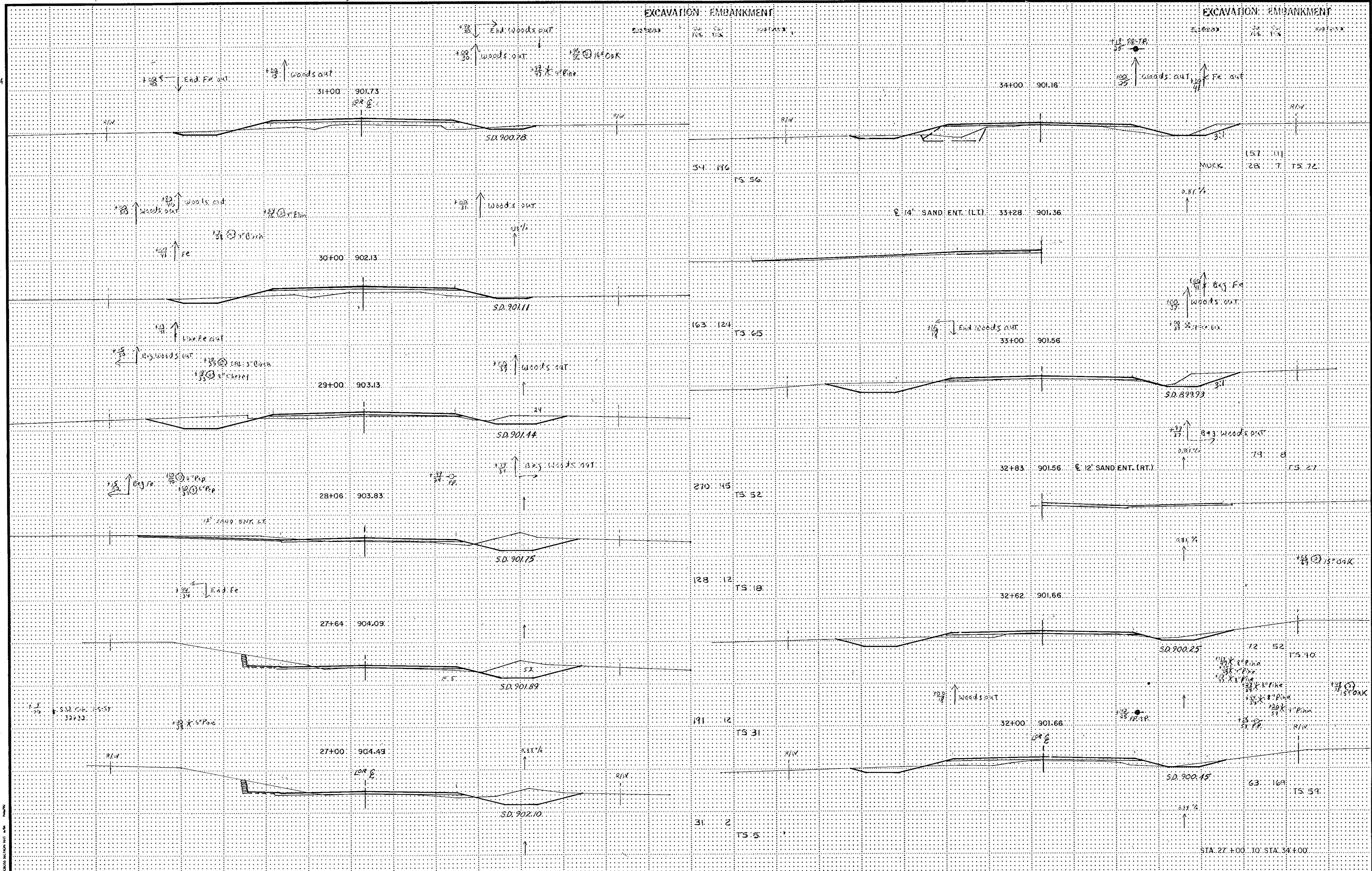

EXC'D 7/2/48
SN

EXCAVATION EMBANKMENT

EXCAVATION EMBANKMENT

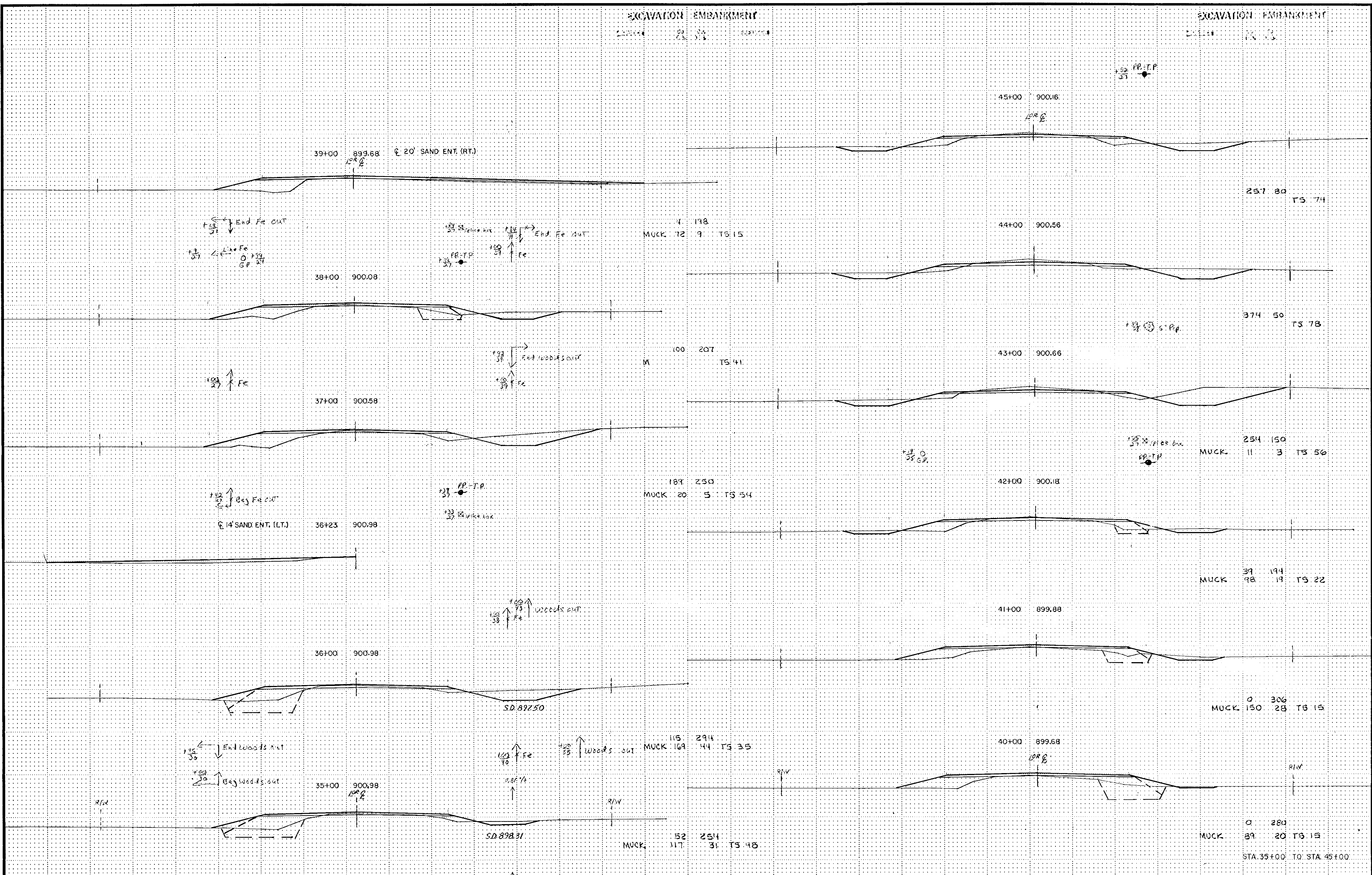

HECKED 5/24/60
JW

EXCAVATION EMBANKMENT

EXCAVATION EMBANKMENT

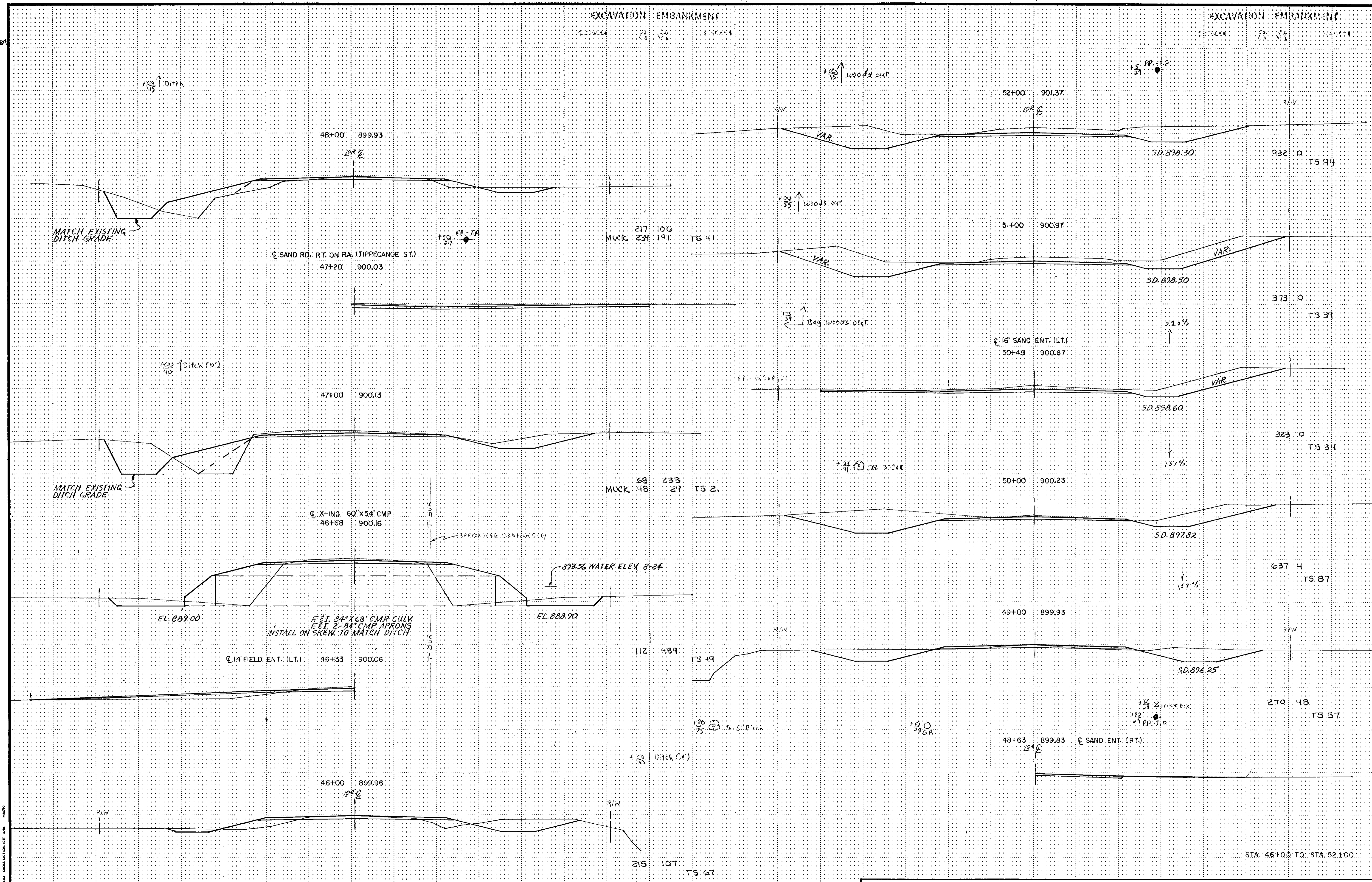

ILLUSTRATION CROSS SECTION UNIT 4-40

CHECKED 2/22/58
JW

EXCAVATION EMBANKMENT

EXCAVATION EMBANKMENT



VERTICAL CURVE CROSS SECTION UNIT 44'

2

FIELD 9/24/64
SW

EXCAVATION EMBANKMENT

EXCAVATION EMBANKMENT

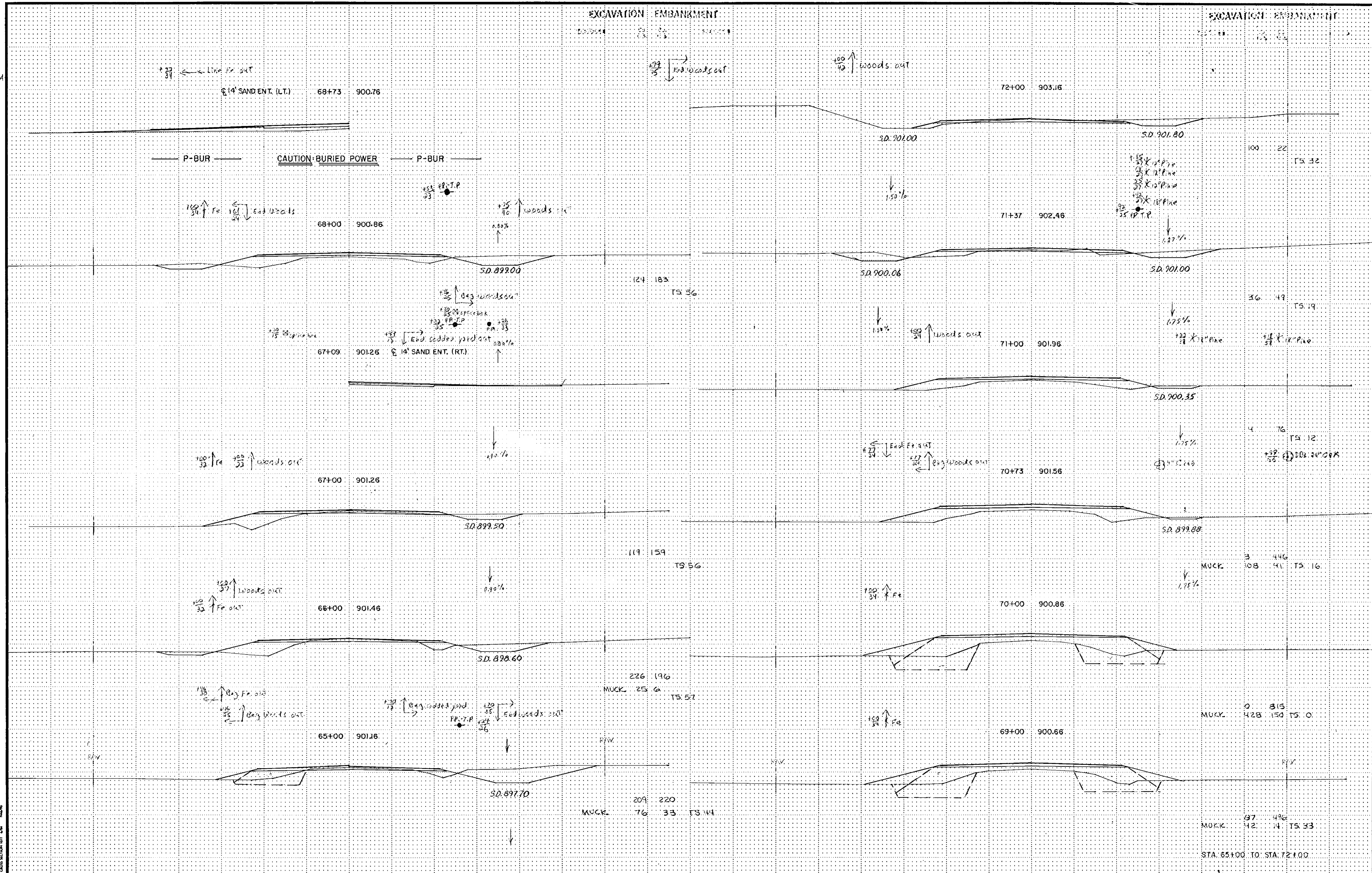

HECKED 9/20/84
JW

EXCAVATION EMBANKMENT

EXCAVATION EMBANKMENT

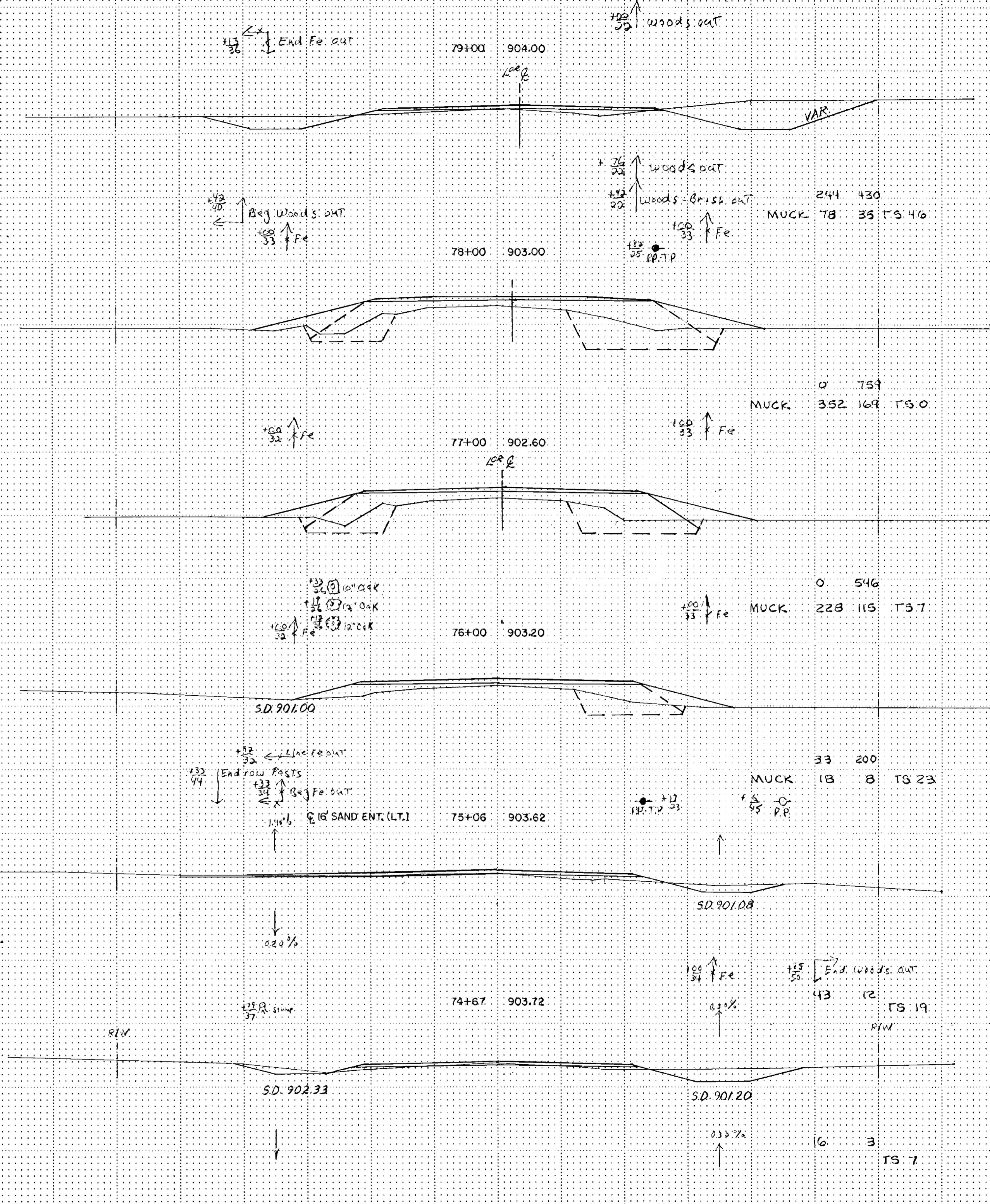
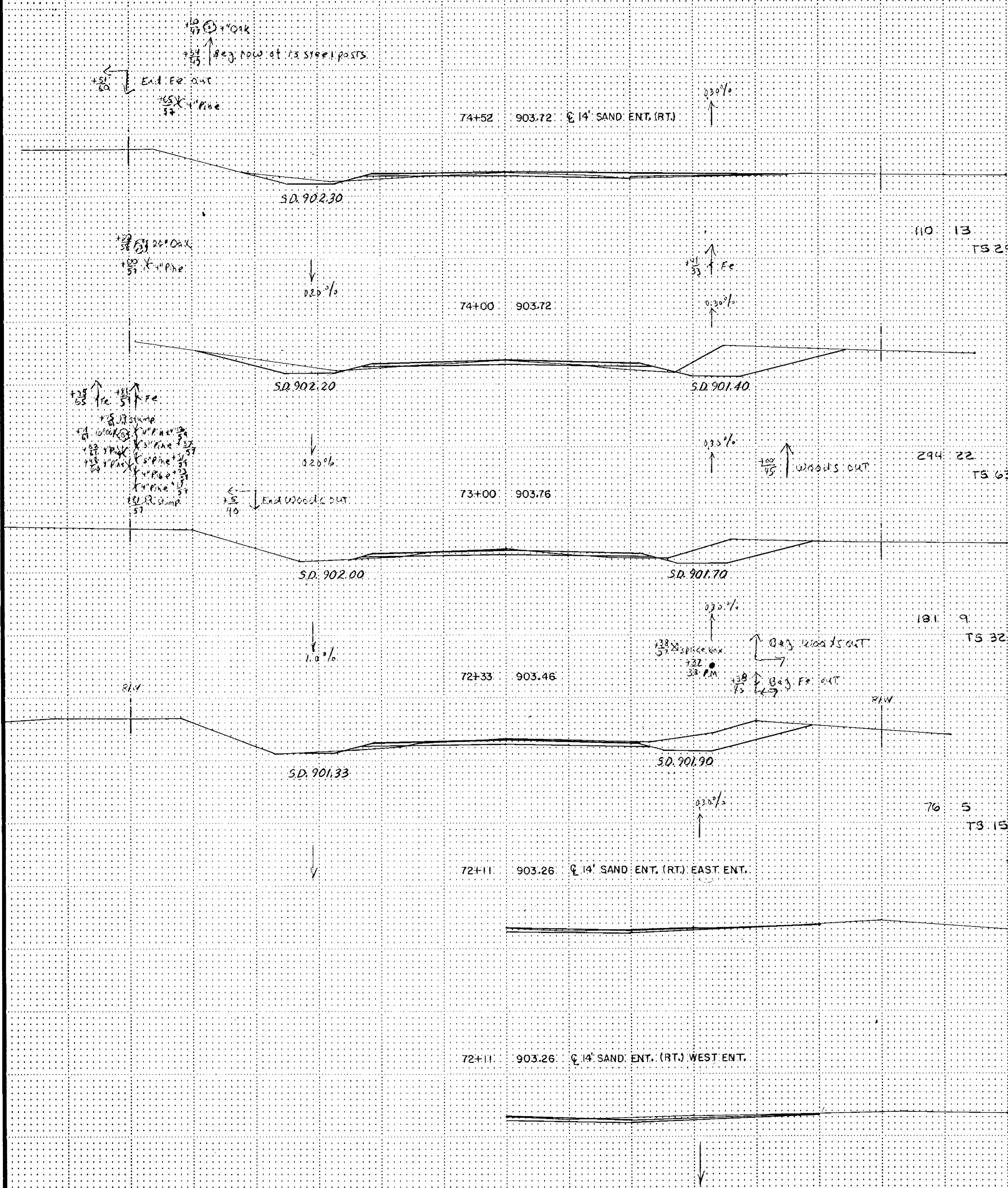

STA. 72+11 TO STA. 79+00

EXCAVATION EMBANKMENT

EXCAVATION EMBANKMENT

CHECKED 3/21/94
SW

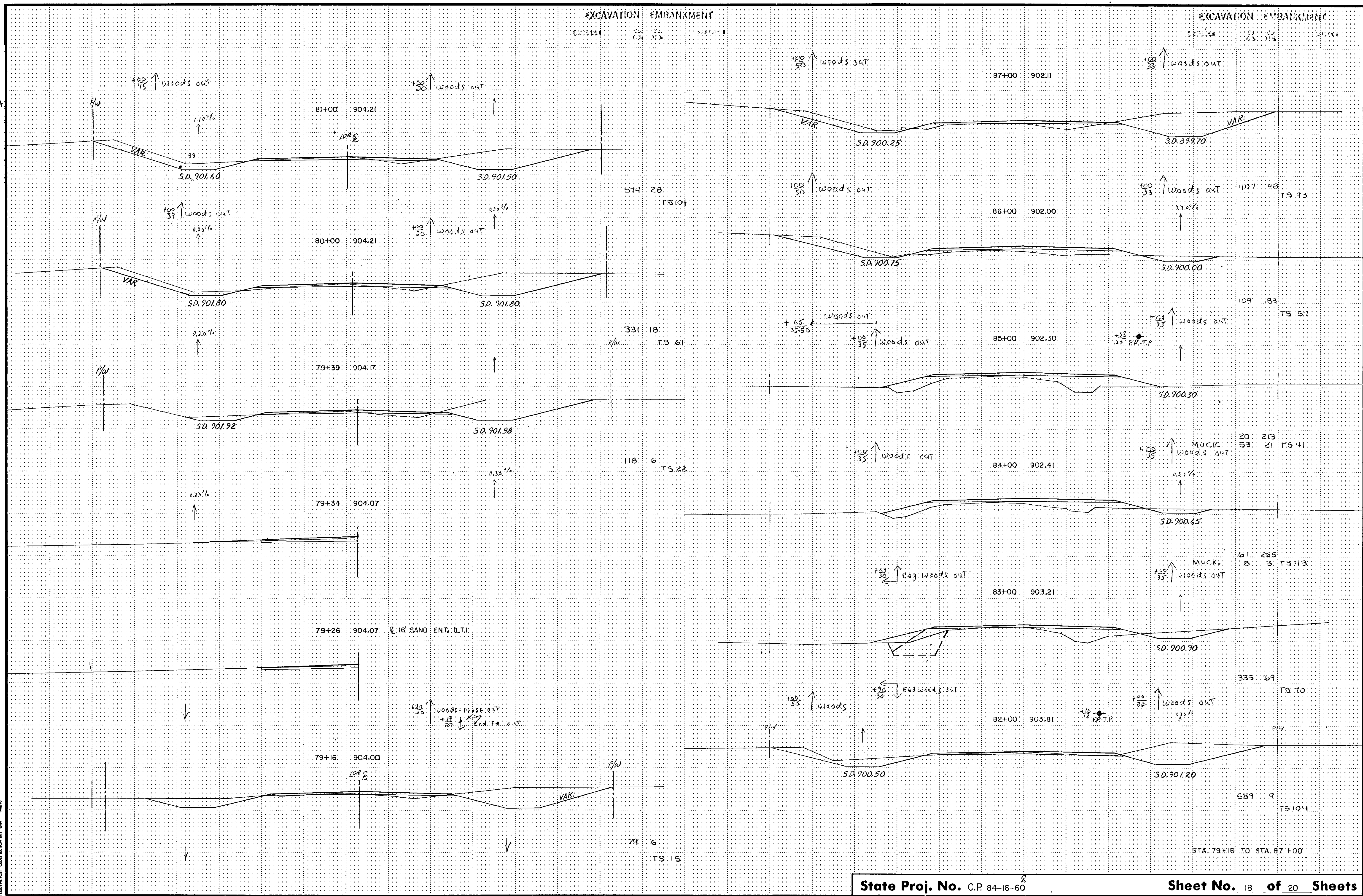

ILLINOIS ROAD CROSS SECTION UNIT 6-84

CHECKED 9/24/69
SM

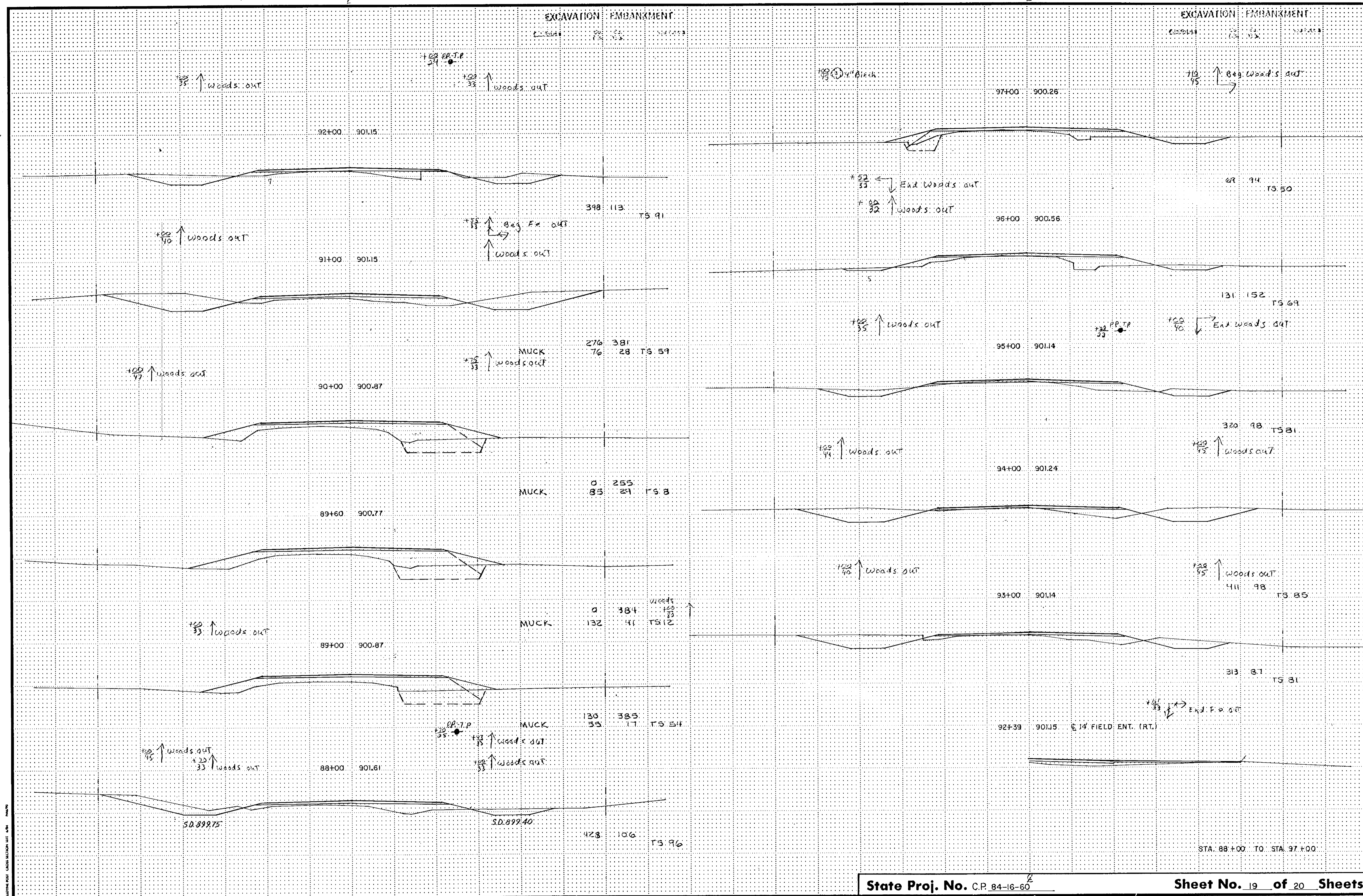

CHECKED 3/4/64
JW

EXCAVATION		EMBANKMENT	
22,569	8,410	22,026	2,587

PROJECT TOTALS
 MUCK 22,569 8,410 TS 483

