

# ANOKA COUNTY HIGHWAY DEPARTMENT

CONSTRUCTION PLAN FOR:

BIT. RECLAIM AND BIT. OVERLAY

CR NO: 103  
 FROM CSAH 24  
 TO CSAH 13  
 FROM  
 TO

COUNTY PROJECT NO: 07-20-103  
 GROSS LENGTH 8300 FT 1.6 MI  
 BRIDGES LENGTH 0 FT 0.00 MI  
 EXCEPTION LENGTH 0 FT 0.00 MI  
 NET LENGTH 8300 FT 1.6 MI

END PROJECT C.P. 07-20-103 STATION 93+00

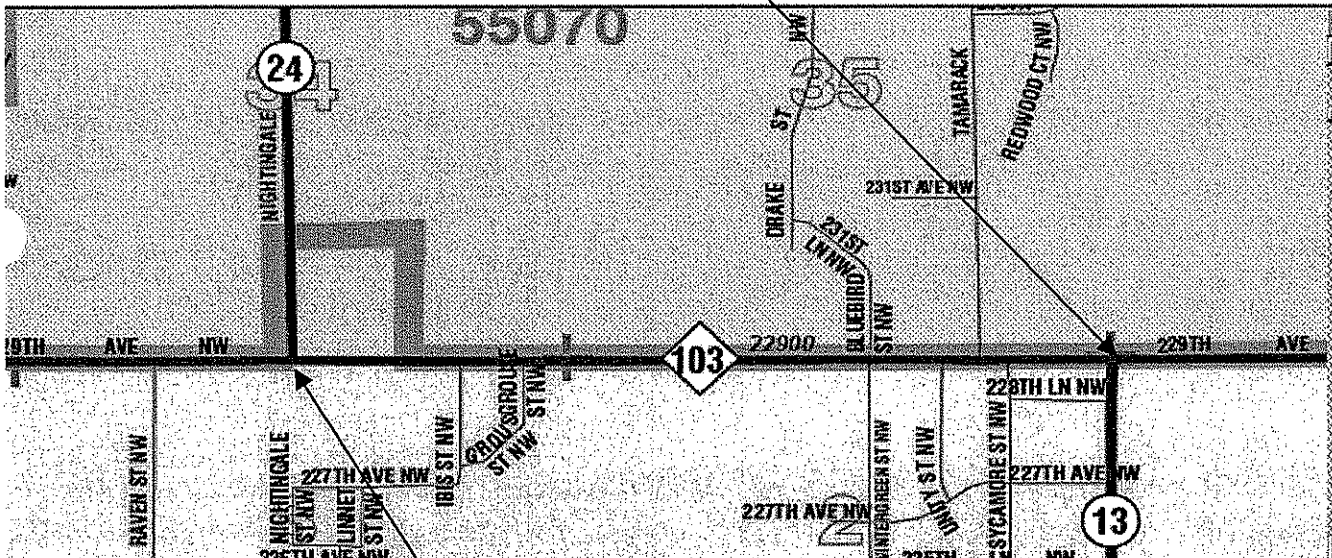

BEGIN PROJECT C.P. 07-20-103 STATION 10+00

I HEREBY CERTIFY THAT THIS PLAN WAS PREPARED BY ME OR UNDER MY DIRECT SUPERVISION AND THAT I AM A DULY LICENSED PROFESSIONAL ENGINEER UNDER THE LAWS OF THE STATE OF MINNESOTA

*Andrew J. Witter*  
 \_\_\_\_\_  
 ANDREW J. WITTER, P.E.

LIC. NO. 42757 DATE 5/11/07

**GOVERNING SPECIFICATIONS:**

THE 2005 EDITION OF THE MINNESOTA DEPARTMENT OF TRANSPORTATION "STANDARD SPECIFICATIONS FOR CONSTRUCTION" SHALL GOVERN. ALL TRAFFIC CONTROL DEVICES SHALL CONFORM TO THE MMUTCD, INCLUDING "FIELD MANUAL FOR TEMPORARY TRAFFIC CONTROL ZONE LAYOUTS - JANUARY 2007."

APPROVED 5/15, 2007

*[Signature]*  
 \_\_\_\_\_  
 ANOKA COUNTY ENGINEER



# TYPICAL SECTIONS

## EXISTING SECTION TYPICAL CONSTRUCTION C/L

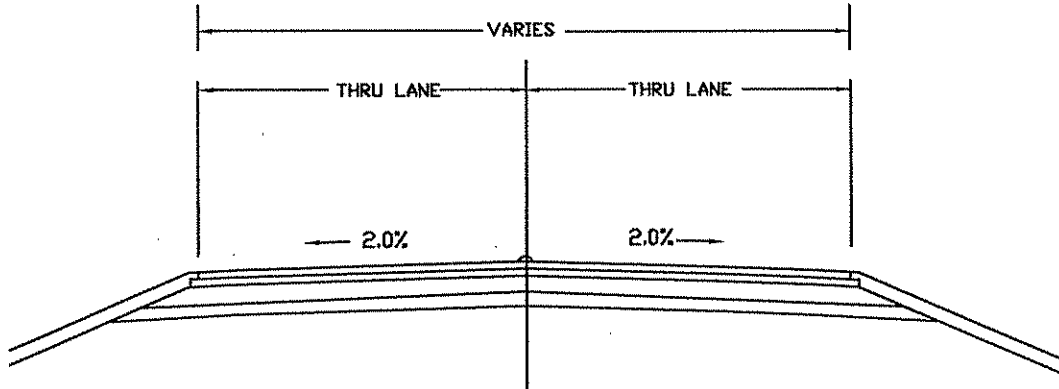

## STANDARD SECTION PROPOSED CONSTRUCTION C/L

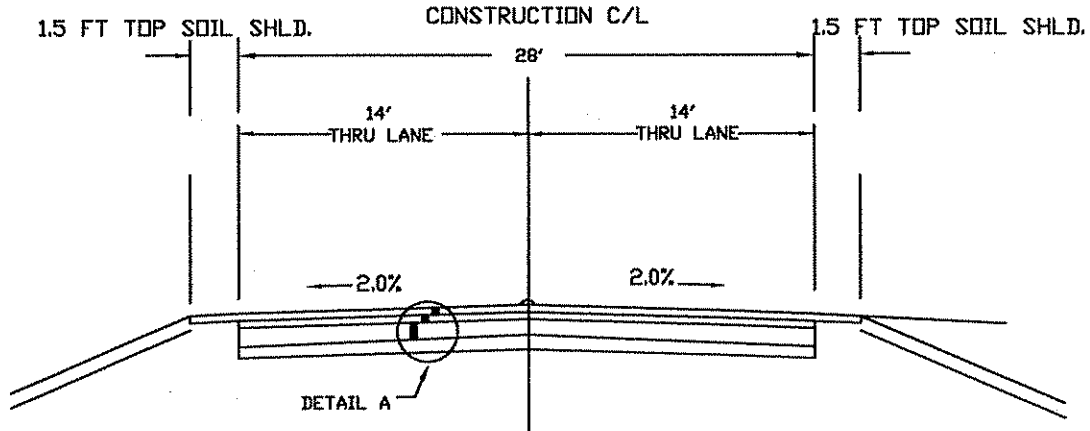

### DETAIL A-PROPOSED MAINLINE

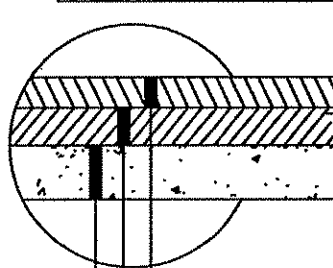

2.0" TYPE MV3 WEAR ( MVWE35035 B )

2.0" TYPE MV3 NON-WEAR ( MVNW35035 B )

RECLAIM BITUMINDUS

NOTE: NOT TO SCALE

CERTIFIED BY Andrew J. Witter

ANDREW J. WITTER, P.E.

C.P. 07-20-103

LIC. NO. 42757 DATE 8/10/07

SHEET NO. 3 OF 6 SHEETS

# TYPICAL SECTIONS

## BY-PASS & TURN LANE SECTION

PROPOSED 10+00 TO 16+00

CONSTRUCTION C/L

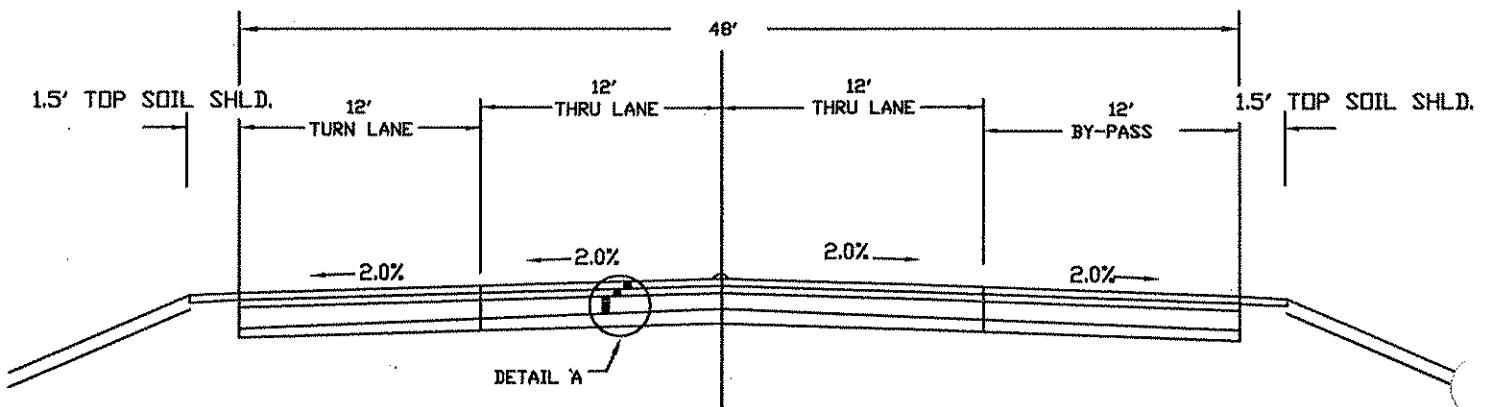

DETAIL A-PROPOSED MAINLINE

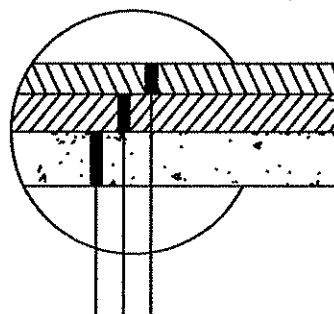

2.0" TYPE MV3 WEAR ( MVWE35035 B )

2.0" TYPE MV3 NON-WEAR ( MVNW35035 B )

RECLAIM BITUMINOUS

NOTE: NOT TO SCALE

CERTIFIED BY Andrew J. Witter  
ANDREW J. WITTER, P.E.

C.P. 07-20-103

LIC. NO. 42757 DATE 8/11/07

SHEET NO. 4 OF 6 SHEETS

# TYPICAL SECTIONS

## FIELD AND UNPAVED ENTRANCES

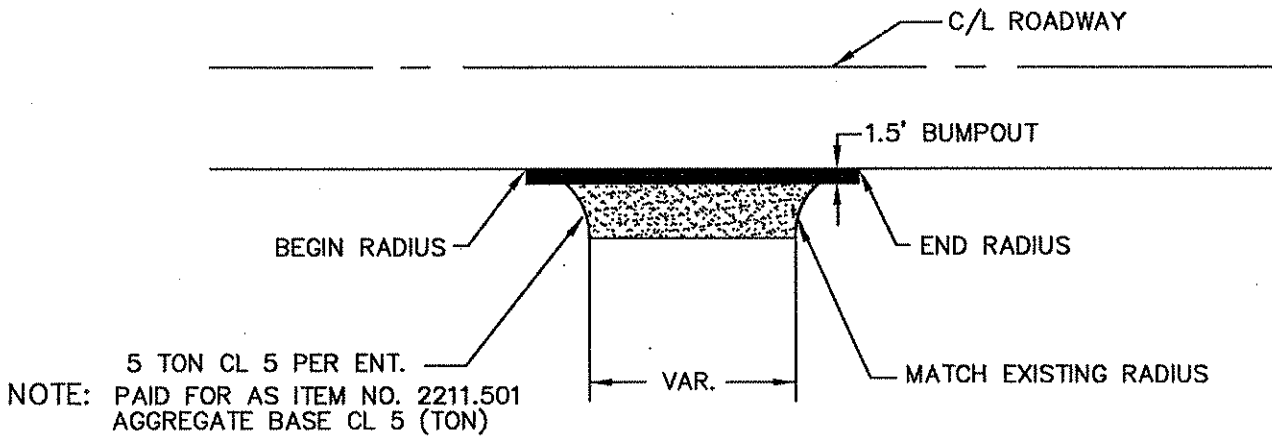

## UNPAVED STREET APPROACHES

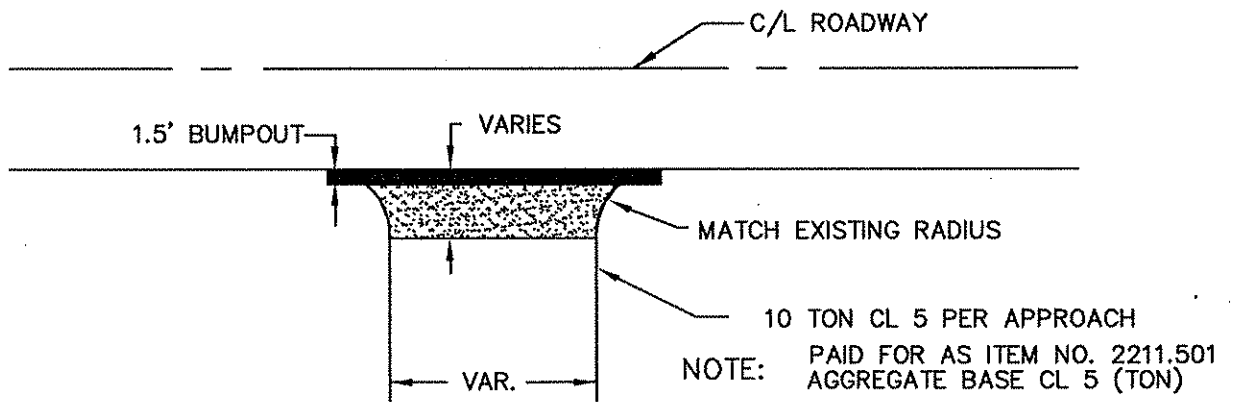

NOTE: NOT TO SCALE

CERTIFIED BY Andrew J. Witter

ANDREW J. WITTER, P.E.

C.P. 07-20-103

LIC. NO. 42757 DATE 5/11/07

SHEET NO. 5 OF 6 SHEETS

# TYPICAL SECTIONS

## JOINT DETAILS DRIVEWAYS/STREET APPROACHES

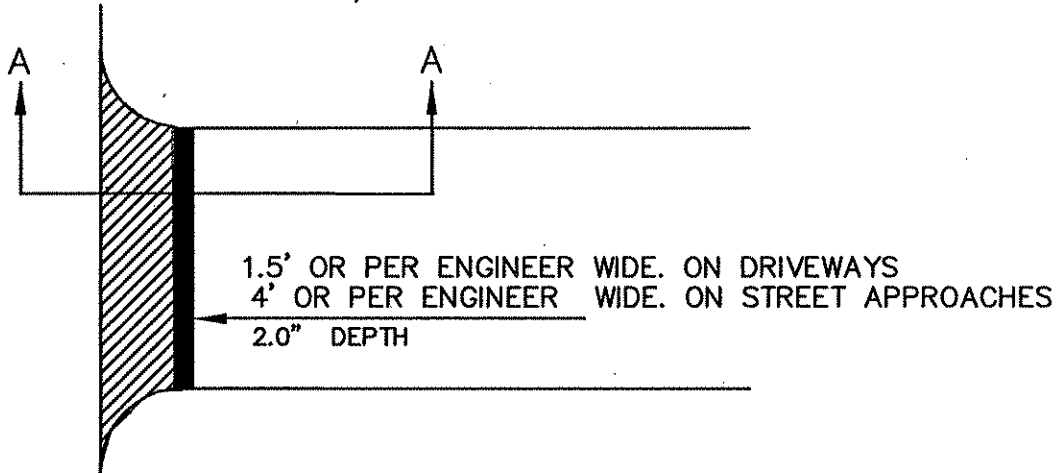

## JOINT DETAILS DRIVEWAYS/STREET APPROACHES BEGINNING AND END OF PROJECT

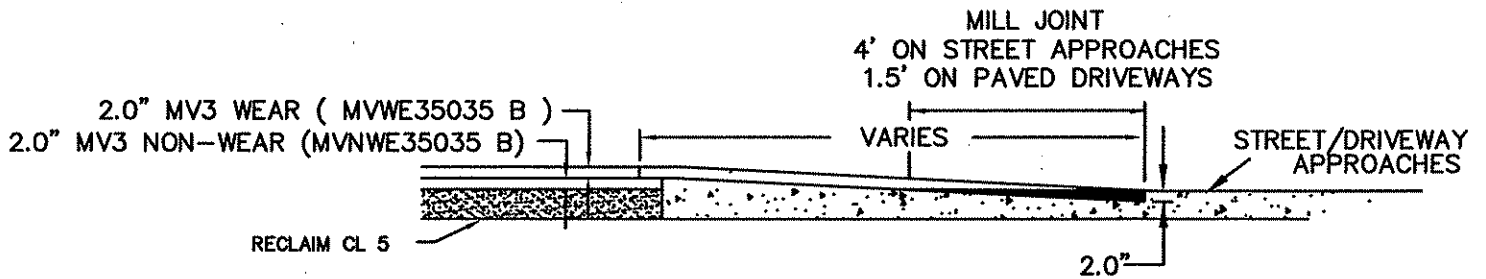

NOTE: NOT TO SCALE

CERTIFIED BY

  
ANDREW J. WITTER, P.E.

LIC. NO. 42757 DATE 8/11/07

C.P. 07-20-103

SHEET NO. 6 OF 6 SHEETS