

ANOKA COUNTY HIGHWAY RIGHT-OF-WAY PLAT NO. 14

County Highway Project No. SAP-02-609-03

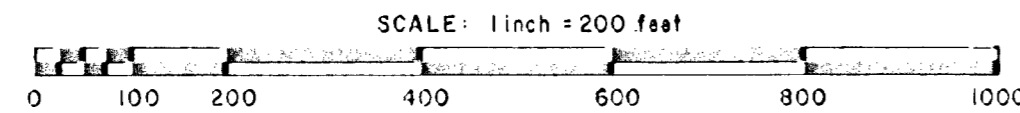

THE BOARD OF COUNTY COMMISSIONERS OF ANOKA COUNTY, MINNESOTA, PURSUANT TO A BOARD ACTION ON MAY 22, 1979, IS HEREBY DESIGNATING THE DEFINITE LOCATION OF THE RIGHT-OF-WAY OF COUNTY STATE AID HIGHWAY NO. 9, LYING IN THE CITY OF ANDOVER.

THAT PORTION OF SAID HIGHWAY LOCATED IN SECTIONS 16, 17, 20, 21, 28, 29 AND 32, ALL IN TOWNSHIP 32, RANGE 24, ANOKA COUNTY, MINNESOTA, AS SHOWN ON THIS PLAT EFFECTED BY THE COUNTY OF ANOKA, DEPARTMENT OF HIGHWAYS, IS HEREBY CERTIFIED TO BE THE OFFICIAL PLAT OF THE PORTION OF SAID COUNTY STATE AID HIGHWAY WITHIN SAID SECTIONS PURSUANT TO MINNESOTA STATUTE 160.085.

CERTIFIED BY: Paul K. Ruud REGISTRATION NO. 6549
 PAUL K. RUUD
 COUNTY HIGHWAY ENGINEER

DATE: July 18, 1979

I HEREBY CERTIFY THAT THIS IS A TRUE AND CORRECT REPRESENTATION OF A SURVEY OF THE BOUNDARIES AS SHOWN, AND THAT SAID SURVEY WAS MADE UNDER MY DIRECT SUPERVISION, THAT ALL DISTANCES ARE CORRECTLY SHOWN IN FEET AND HUNDRETHS OF A FOOT, THAT THE MONUMENTS FOR THE GUIDANCE OF FUTURE SURVEYS WILL BE CORRECTLY PLACED IN THE GROUND AS SHOWN AFTER THE COMPLETION OF CONSTRUCTION, AND THAT THERE ARE NO WET LANDS OR PUBLIC HIGHWAYS TO BE DESIGNATED ON SAID PLAT OTHER THAN AS SHOWN THEREON.

Roland W. Anderson REGISTRATION NO. 5715
 ROLAND W. ANDERSON
 ANOKA COUNTY SURVEYOR

DATE: July 18, 1979

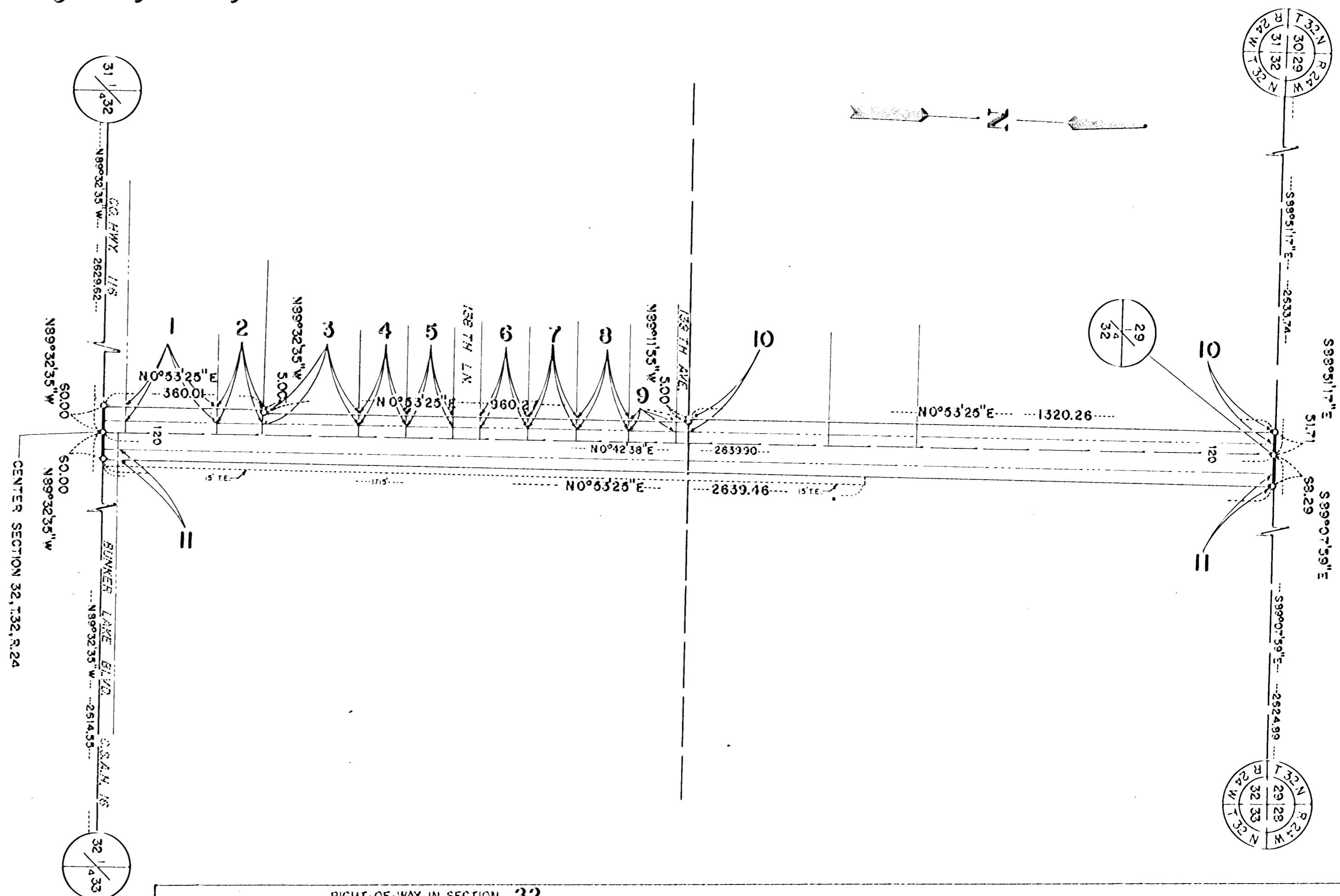

PROCEDURAL STATEMENTS

- The methods and equipment used in the control surveys for this plat and the checks made on monument location were accomplished with electronic distance measuring devices.
- Certificates of location are on file in the Office of the County Surveyor for the section corner monuments shown on this plat.
- For the details of the control survey and land survey, contact the County Surveyor's Office for survey of R/W Plat No. 14, County Project No. SAP-02-609-03
- Bearings shown are assumed.

CONVENTIONAL SYMBOLS

- Section Line
- Quarter Line
- Quarter-quarter line
- Property Line
- R/W Boundary Line
- Old Road R/W Line
- R/W Parcel Number 7
- Right-of-Way Monument o
- Temporary Easement

RIGHT-OF-WAY IN SECTION 32										
PARCEL	PARCEL EXCEPTION	OWNER	LOCATION	DEED RECORD DOCUMENT NUMBER (BOOK, PAGE)	TORRENS CERTIFICATE NO.	ENTIRE TRACT ACRES	NEW HIGHWAY RIGHT-OF-WAY ACRES	TEMPORARY EASEMENT ACRES	TEMP EASE EXPIRES ON DATE	BALANCE OF TRACT REMAINING ACRES
1		Flora I. Chase	Part of SE 1/4 - NW 1/4		41452	3.34	.145			3.195
2		Joseph D. Chutich	Part of SE 1/4 - NW 1/4		46078	.68	.050			.630
3		Roger W. Boie	Part of SE 1/4 - NW 1/4		32216	1.39	.101			1.289
4		Robert J. & Emma M. Sabeskis	Part of SE 1/4 - NW 1/4		43802	.70	.050			.65
5		Jay W. & Lola L. Fortner	Part of SE 1/4 - NW 1/4		34496	.70	.049			.651
6		Donald L. Sr. & RaMetta L. Carr	Part of SE 1/4 - NW 1/4		45860	.70	.049			.651
7		Stanley N. & Joanne G. Deden	Part of SE 1/4 - NW 1/4		40273	.70	.048			.652
8		Bernadette R. Michels	Part of SE 1/4 - NW 1/4		44813	.83	.057			.773
9		Joseph L. & Maxine L. Casquette	Part of SE 1/4 - NW 1/4		42920	.63	.040			.59
10		Keith P. Caswell Jr.	Part of NE 1/4 - NW 1/4	514208		80	.63			79.37
11		Good Value Homes	Part of W 1/4 - NE 1/4	508416		78	1.511	.59	12/31/81	76.489

ANOKA COUNTY HIGHWAY RIGHT-OF-WAY PLAT NO. 14

County Highway Project No. SAP-02-609-03

Revised
see sheets following

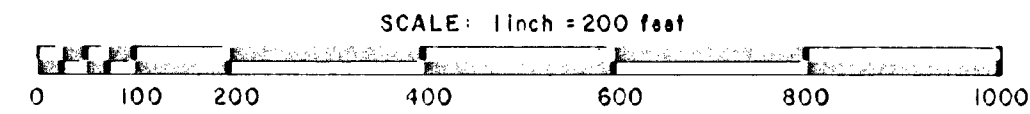
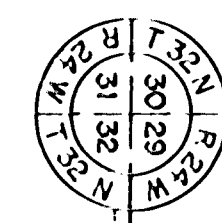

$\Delta = 3^{\circ}49'29''$
 $R = 5789.88$
 $L = 386.48$

$\Delta = 38^{\circ}37'10''$
 $R = 1333.24$
 $L = 898.65$

$\Delta = 0^{\circ}26'05''$
 $R = 5669.58$
 $L = 43.02$

$\Delta = 38^{\circ}37'10''$
 $R = 1213.24$
 $L = 817.77$

MATCH LINE "A"

$\Delta = 43^{\circ}10'28''$
 $R = 1213.24$
 $L = 914.22$

$\Delta = 26^{\circ}07'09''$
 $R = 1333.24$
 $L = 607.78$

$\Delta = 17^{\circ}03'19''$
 $R = 1333.24$
 $L = 396.87$

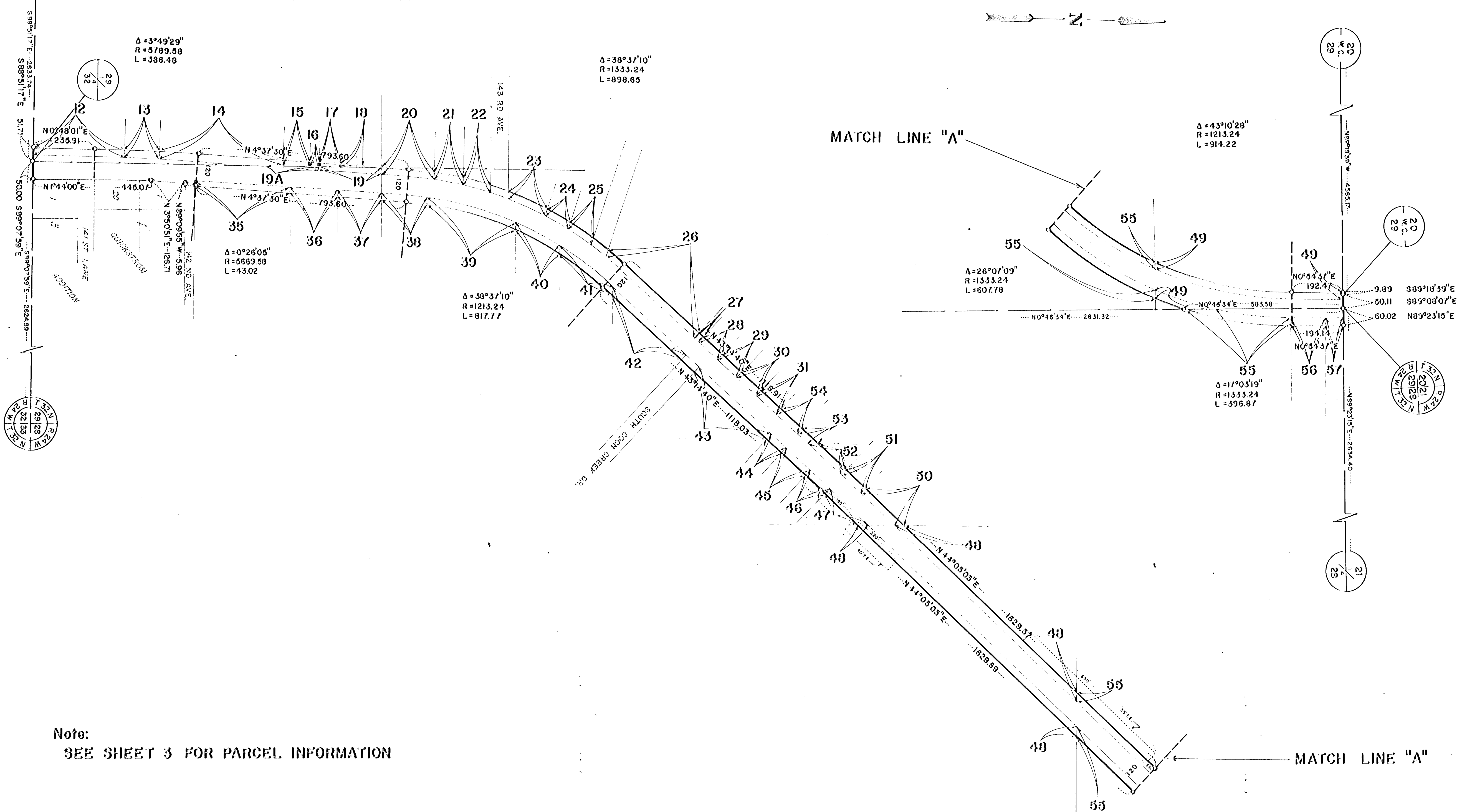

Note:
SEE SHEET 3 FOR PARCEL INFORMATION

MATCH LINE "A"

ANOKA COUNTY HIGHWAY RIGHT-OF-WAY PLAT NO. 14

County Highway Project No. SAP-02-609-03 *Revised*

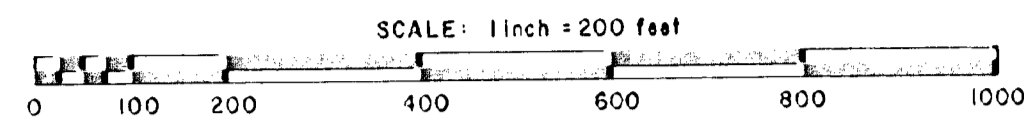

RIGHT-OF-WAY IN SECTION 29										
PARCEL	PARCEL EXCEPTION	OWNER	LOCATION	DEED RECORD DOCUMENT NUMBER OR BOOK & PAGE	TORRENS CERTIFICATE NO.	ENTIRE TRACT ACRES	NEW HIGHWAY RIGHT-OF-WAY ACRES	TEMPORARY EASEMENT ACRES	TEMP EASE EXPIRES ON DATE	BALANCE OF TRACT REMAINING ACRES
12		Conrad E. & Eleanor L. Steffenson	Part of SE1, SW1	907,293		4.11	.207			3.903
13	Except Westerly 10 Feet	Mable McGill	Part of SE1, SW1	758,475		.76	.049			.711
14	Except Westerly 10 Feet	Rosella Sonstebly	Part of SE1, SW1	914,29		10.89	.152			10.738
15	Except Westerly 10 Feet	Henry S. Anderson & Beverly H. Hagen	Part of SE1, SW1	1103,23		.98	.008			.972
16	Except Westerly 5 Feet	Rosella Sonstebly (Easement)	Part of SE1, SW1	914,29		.57	.0			.570
17	Except Westerly 10 Feet	Rosella Sonstebly	Part of SE1, SW1	519836		.48	.0			.480
18	Except Westerly 10 Feet	James & Bonnie J. Francis	Part of SE1, SW1	478431		.51	.0			.510
19	Except Westerly 10 Feet	Rosella Sonstebly	Part of SE1, SW1	857,358		.29	.077			.213
19A		Estate of Elijah Sabine Rogers		F,484		.046	.046			.00
20		Wayne R. & Mary M. Ness	Part of Govt Lots 3 & 4	452637		1.00	.078			.922
21		Craig L. & Charlotte Pladson	Part of Govt Lots 3 & 4	463406		.53	.039			.491
22		Gregory J. & Diana B. Gilbertson	Part of Govt Lots 3 & 4	498995		.58	.040			.540
23		Richard W. & Judy M. Hatfield	Part of Govt Lot 4	432157		.61	.060			.550
24		Delores A. Larson	Part of Govt Lot 4	438998		.50	.040			.460
25		James T. Ritter	Part of Govt Lot 4	520648		.50	.040			.460
26		Trueman Hulegaard	Part of Govt Lot 4	1009,487			.267			
27	Except Northwesterly 10 Feet	Ernestine Shepard	Part of Govt Lot 4	847,167		2.5	.008			2.492
28	Except Northwesterly 10 Feet	Lexie M. Waterhouse	Part of Govt Lot 4	900,431		.57	.039			.531
29	Except Northwesterly 10 Feet	Glennys P. & Joyce H. Sipe	Part of Govt Lot 4	897,33		.57	.039			.531
30		Erna S. Allen	Part of Govt Lot 4	892,279		.57	.062			.508
31	Except Northwesterly 10 Feet	John R. & Linda Laurence	Part of Govt Lot 4	458044		.57	.039			.531

.NOTE:
ALL PARCEL EXCEPTIONS ARE MEASURED AT RIGHT ANGLES TO PLAT BOUNDARY LINES AND ARE EXTENDED OR SHORTEND TO MEET PROPERTY LINES.

RIGHT-OF-WAY IN SECTION 29										
PARCEL	PARCEL EXCEPTION	OWNER	LOCATION	DEED RECORD DOCUMENT NUMBER OR BOOK & PAGE	TORRENS CERTIFICATE NO.	ENTIRE TRACT ACRES	NEW HIGHWAY RIGHT-OF-WAY ACRES	TEMPORARY EASEMENT ACRES	TEMP EASE EXPIRES ON DATE	BALANCE OF TRACT REMAINING ACRES
35	Except Easterly 10 Feet	Charles F. & Lorraine J. Wallace	Part of SW1, SE1	503337		21.6	.122			21.478
36	Except Easterly 10 Feet	Fidelis M. & Victoria A. Volk	Part of SW1, SE1			8.29	.085			8.205
37	Except Easterly 10 Feet	Raymond B. & Essie M. Ecklund	Part of SW1, SE1	704,181		1.17	.089			1.081
38		Michael E. & Midia E. Alexander	Part of Govt Lot 4	467324		.98	.064			.926
39		Floyd D. & Lola J. Shepard	Part of Govt Lot 4	842,123		3.58	.133			3.447
40		Harold R. Wolvert	Part of Govt Lot 4	1098,293		1.47	.072			1.398
41		Trueman L. Hulegaard	Part of Govt Lot 4	1009,487		1.43	.059			1.371
42		Trueman L. Hulegaard	Part of Govt Lot 4	1009,487		1.18	.132			1.048
43	Except Southeasterly 10 Feet of the Northeastly 200 Feet	Diane Marie Kirchner	Part of Govt Lot 4	800,577		2.18	.144			2.036
44		Kenneth A. & June A. Nordstrom	Part of Govt Lot 4	601,69		2.85	.037			2.813
45	Except Southeasterly 10 Feet	Conrad M. Berg	Part of Govt Lot 4	758,259		.67	.052			.618
46	Except Southeasterly 10 Feet	Thomas Ray & Diane A. McKluskey	Part of Govt Lot 4	453569		.50	.039			.461
47	Except Southeasterly 10 Feet of the Southwesterly 165 Feet	James Allan & Linda L. McFarlane	Part of Govt Lot 4	454347		.55	.084	.005	12/31/81	.466
48		Lorraine L. & Thomas E. Casey and j Blanche C. Gallant	Part of Govt Lot 5	1025,116		39.57	1.258	.410	12/31/81	38.312
49		County of Anoka	Part of Govt Lot 5	176,358		2.0	.553			1.447
50		Elden & Lola Hall	Part of Govt Lot 4	751,365		.93	.112			.818
51	Except Southeasterly 10 Feet	John E. & Ruth E. Blumer	Part of Govt Lot 4	861,546		.34	.039			.301
52		Rosella Sonstebly	Part of Govt Lot 4			.36	.112			.248
53		Erna S. Allen	Part of Govt Lot 4			.46	.028			.432
54		Erna S. Allen	Part of Govt Lot 4	892,239		.57	.062			.508

RIGHT-OF-WAY IN SECTION 28 & 29										
PARCEL	PARCEL EXCEPTION	OWNER	LOCATION	DEED RECORD DOCUMENT NUMBER OR BOOK & PAGE	TORRENS CERTIFICATE NO.	ENTIRE TRACT ACRES	NEW HIGHWAY RIGHT-OF-WAY ACRES	TEMPORARY EASEMENT ACRES	TEMP EASE EXPIRES ON DATE	BALANCE OF TRACT REMAINING ACRES
55		Marvin E. & Lois M. Benson	Part of Govt Lot 5 Sec. 29 and Part of NW1, NW1 Sec. 28			22.21	1.172	.310	12/31/81	21.028
56		Vincente & Lucrecia Quintana	Part of NW1, NW1	854,417		.84	.081			.759
57		Township of Crow	Part of N1, NW1	855,142		.90	.041			.859

ANOKA COUNTY HIGHWAY RIGHT-OF-WAY PLAT NO. 14

County Highway Project No. SAP-02-609-03

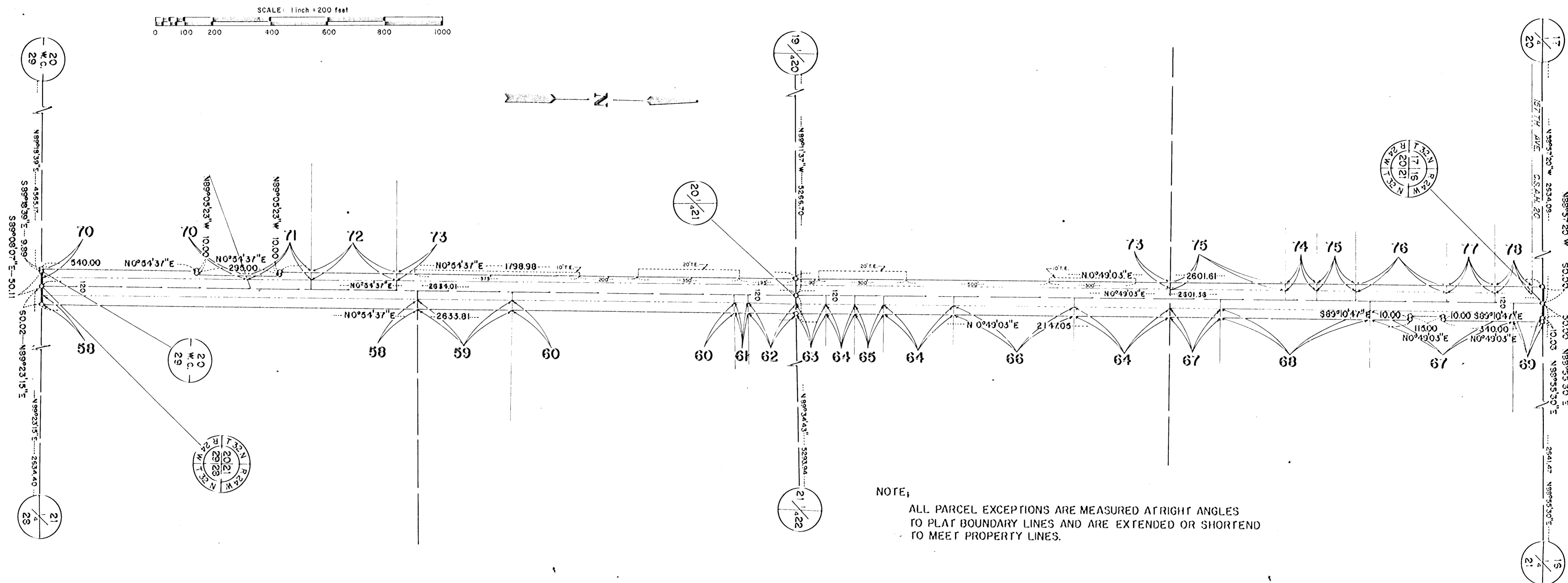

NOTE:
ALL PARCEL EXCEPTIONS ARE MEASURED AT RIGHT ANGLES TO PLAT BOUNDARY LINES AND ARE EXTENDED OR SHORTEND TO MEET PROPERTY LINES.

RIGHT-OF-WAY IN SECTION 21										
PARCEL	PARCEL EXCEPTION	OWNER	LOCATION	DEED RECORDED DOCUMENT NUMBER OR BOOK & PAGE	TORRENS CERTIFICATE NO.	ENTIRE TRACT ACRES	NEW HIGHWAY RIGHT-OF-WAY ACRES	TEMPORARY EASEMENT ACRES	TEMP EASE EXPIRES ON DATE	BALANCE OF TRACT REMAINING ACRES
58		Clyde J. Milner	SW1, SW1			.70	.82			39.18
59		Lorraine Malanen	Part of NW1, SW1	279,213		5.57	.20			5.37
60		Lorraine Malanen	Part of NW1, SW1	279,213		32.55	.48			32.07
61		Floyd & Patricia L. Adriaens	Part of NW1, SW1	1160,139		.45	.03			.42
62		Patricia L. Adriaens	Part of NW1, SW1	506808		1.50	.10			1.40
63		Vincent & Colleen Livgard	Part of SW1, NW1	344,504		.55	.06			.49
64		Ed Field and Sons, Inc.	Part of SW1, NW1	234,27		37.04	.44			36.60
65		Edward G. & Rose Marie Fournier	Part of SW1, NW1	966,67		.43	.06			.37
66		Edward F. & Lorraine H. Fields	Part of SW1, NW1	775,374		2.00	.26			1.74
67		Ed Herman and Sons	Part of NW1, NW1	958,255		34.50	.43			34.07
68		Edward & Joanne Herman	Part of NW1, NW1	214,391		2.50	.32			2.18
69		Knoll Farms, Inc.	Part of NW1, NW1	417,507		3.00	.06			2.94

RIGHT-OF-WAY IN SECTION 20										
PARCEL	PARCEL EXCEPTION	OWNER	LOCATION	DEED RECORDED DOCUMENT NUMBER OR BOOK & PAGE	TORRENS CERTIFICATE NO.	ENTIRE TRACT ACRES	NEW HIGHWAY RIGHT-OF-WAY ACRES	TEMPORARY EASEMENT ACRES	TEMP EASE EXPIRES ON DATE	BALANCE OF TRACT REMAINING ACRES
70		Jonathon D. & Cheryl G. Keller	Part of Govt Lot 4	509352		4.0	.450			3.55
71		Richard G. Spicer	Part of Govt Lot 4	449931		3.40	.140			3.26
72		Minnesota Conference Association of Seventh Day Adventists	Part of Govt Lot 4	946,137		4.8	.186			4.614
73		Programmed Land, Inc.	Part of Govt Lot 4 and SW1, NE1	474134		71.10	1.64	.500	12/31/31	69.46
74		Richard S. Shepard	Part of NE1 of NE1	494259		.46	.07			.39
75		James E. & Sandra K. Fields	Part of NE1 of NE1	813,507		29.23	.36			28.87
76		Robert D. & Theresa A. Filkins	Part of NE1 of NE1	809,251		1.90	.19			1.71
77		Raymond A. & Oleta F. Fields	Part of NE1 of NE1	454,577		1.00	.10			.90
78		Raymond A. & Oleta F. Fields	Part of NE1 of NE1	635,51		.63	.03			.55

ANOKA COUNTY HIGHWAY RIGHT-OF-WAY PLAT NO. 14

County Highway Project No. SAP-02-609-03

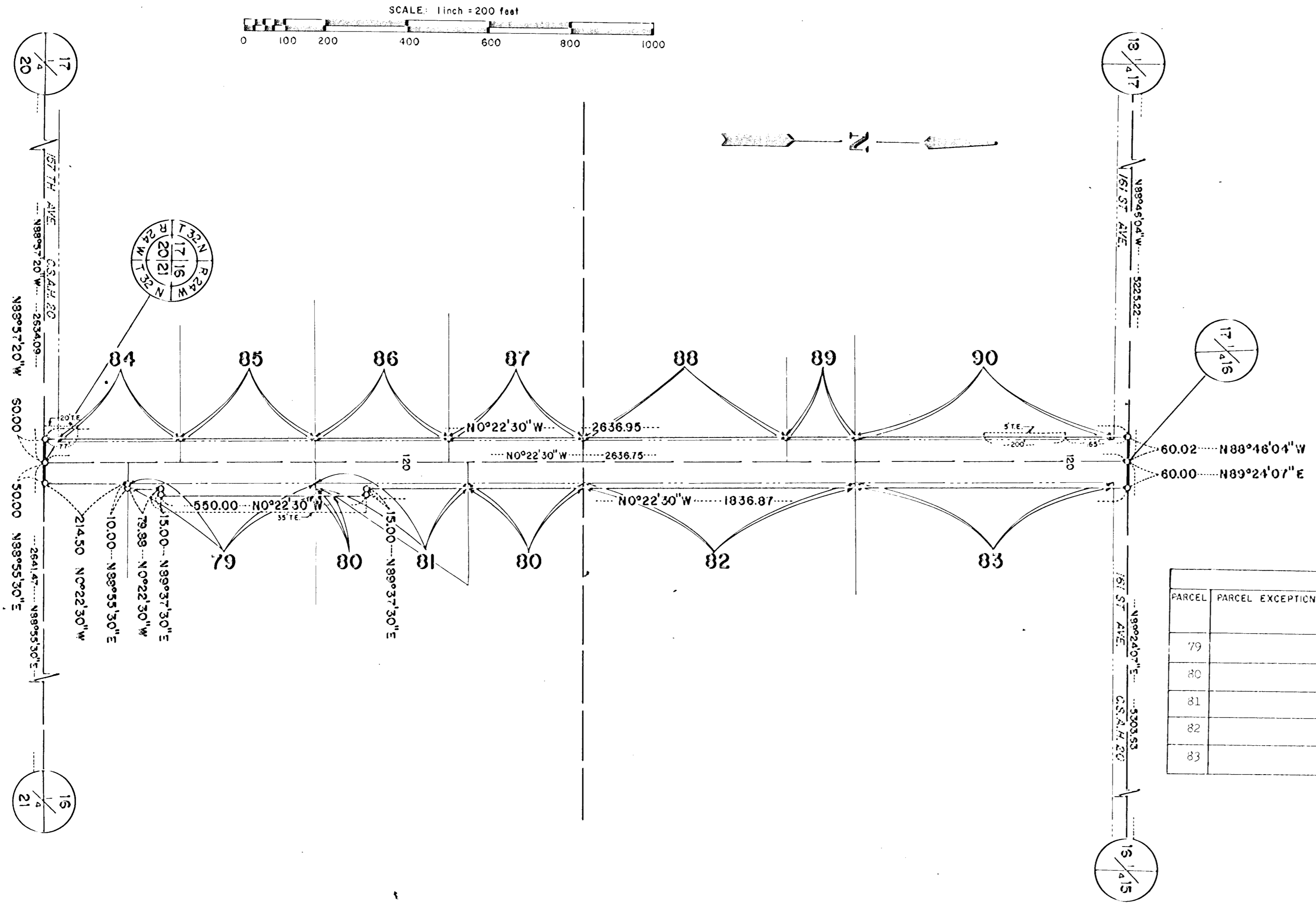

RIGHT-OF-WAY IN SECTION 16

PARCEL	PARCEL EXCEPTION	OWNER	LOCATION	DEED RECORD DOCUMENT NUMBER OR BOOK PAGE	TORRENS CERTIFICATE NO.	ENTIRE TRACT ACRES	NEW HIGHWAY RIGHT-OF-WAY ACRES	TEMPORARY EASEMENT ACRES	TEMP EASE EXPIRES ON DATE	BALANCE OF TRACT REMAINING ACRES
79		Knoll Farms, Inc.	Part of SW1, SW1	234,223		19.02	.23	.10	12/31/81	18.79
80		Andrew J. & Gwendolyn A. Knoll	Part of SW1, SW1	383,475		18.13	.07	.140	12/31/81	18.06
81		Roger J. & Joanne T. Brady	Part of SW1, SW1	832,178		.87	.09			.79
82		Alice C. Packer	Part of NW1, SW1	214,301		35	.15			34.85
83		Leon A. & Shirley A. Packer	Part of NW1, SW1	496,305		5	.14			4.86

RIGHT-OF-WAY IN SECTION 17

PARCEL	PARCEL EXCEPTION	OWNER	LOCATION	DEED RECORD DOCUMENT NUMBER OR BOOK PAGE	TORRENS CERTIFICATE NO.	ENTIRE TRACT ACRES	NEW HIGHWAY RIGHT-OF-WAY ACRES	TEMPORARY EASEMENT ACRES	TEMP EASE EXPIRES ON DATE	BALANCE OF TRACT REMAINING ACRES
84		Knoll Farms, Inc.	Part of SE1, SE1	1140,565		16.30	.07	.0210	12/31/81	16.23
85		Stanley W. & Delores M. Knoll	Part of SE1, SE1	1129,574		20	.08			19.92
86		John Steve Reynolds	Part of SE1, SE1	467389		5	.08			4.92
87		Howard A. Pool	Part of SE1, SE1	469160		5	.08			4.92
88		Laurence C. & Margaret I. Reynolds	Part of NE1, SE1	333,257		8	.25			7.75
89		John M. & Abbie A. Brooks	Part of NE1, SE1	476,469		1.00	.04			.96
90		Laurence C. & Margaret I. Reynolds	Part of NE1, SE1	198,564		40	.14	.020	12/31/81	39.86

REVISION OF SHEETS 2 AND 3 ANOKA COUNTY HIGHWAY RIGHT-OF-WAY PLAT NO. 14

County Highway Project No. SAP-02-609-03

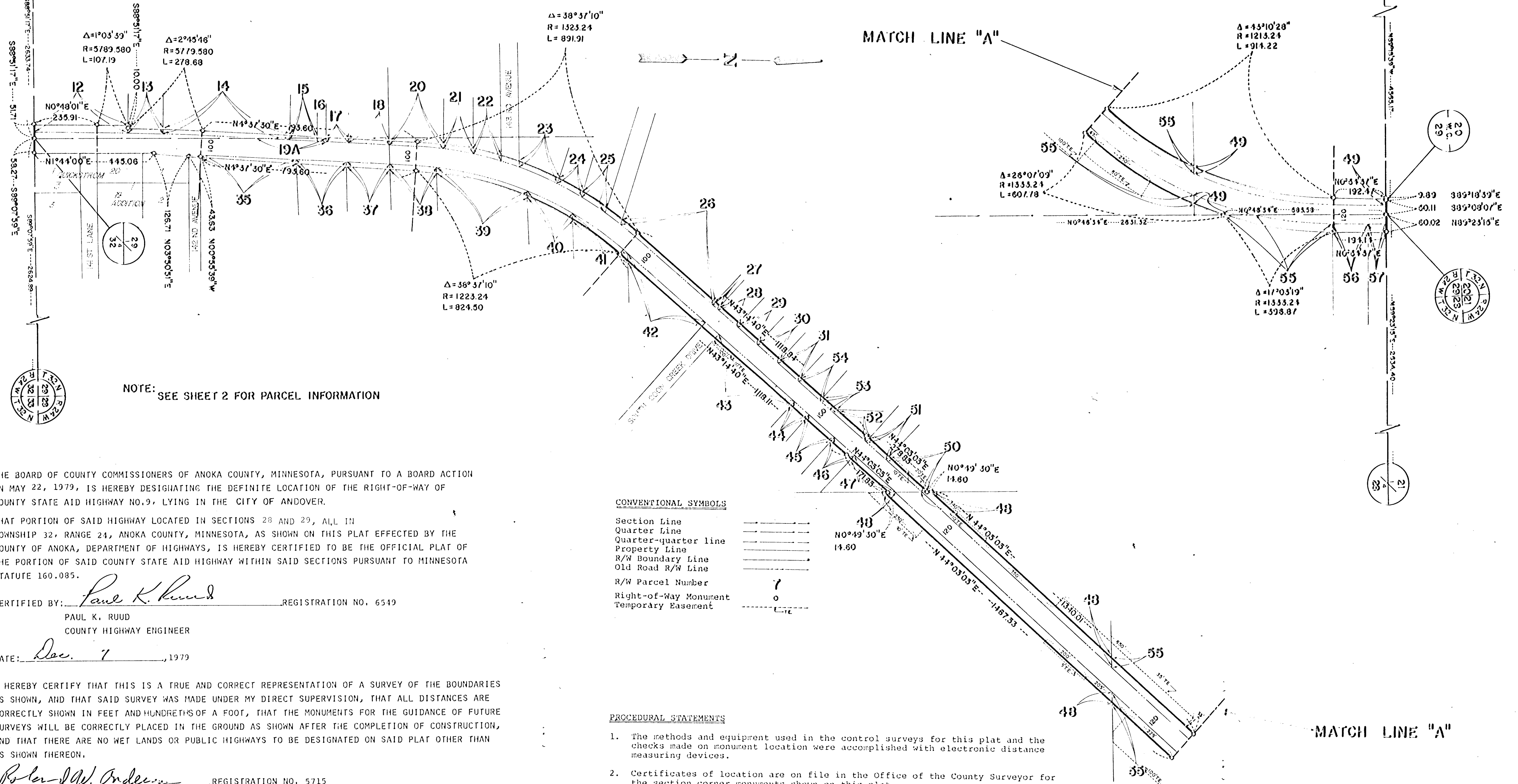
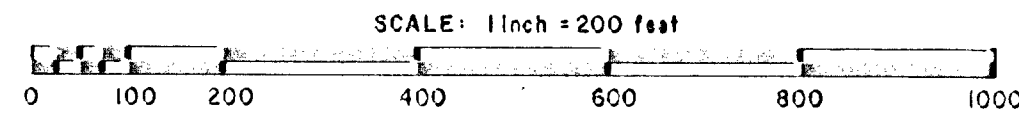
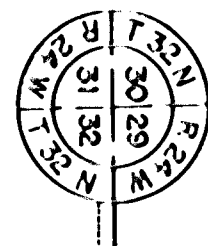

NOTE: SEE SHEET 2 FOR PARCEL INFORMATION

THE BOARD OF COUNTY COMMISSIONERS OF ANOKA COUNTY, MINNESOTA, PURSUANT TO A BOARD ACTION ON MAY 22, 1979, IS HEREBY DESIGNATING THE DEFINITE LOCATION OF THE RIGHT-OF-WAY OF COUNTY STATE AID HIGHWAY NO. 9, LYING IN THE CITY OF ANDOVER.

THAT PORTION OF SAID HIGHWAY LOCATED IN SECTIONS 28 AND 29, ALL IN TOWNSHIP 32, RANGE 24, ANOKA COUNTY, MINNESOTA, AS SHOWN ON THIS PLAT EFFECTED BY THE COUNTY OF ANOKA, DEPARTMENT OF HIGHWAYS, IS HEREBY CERTIFIED TO BE THE OFFICIAL PLAT OF THE PORTION OF SAID COUNTY STATE AID HIGHWAY WITHIN SAID SECTIONS PURSUANT TO MINNESOTA STATUTE 160.085.

CERTIFIED BY: Paul K. Ruud REGISTRATION NO. 6549
PAUL K. RUUD
COUNTY HIGHWAY ENGINEER

DATE: Dec. 7, 1979

I HEREBY CERTIFY THAT THIS IS A TRUE AND CORRECT REPRESENTATION OF A SURVEY OF THE BOUNDARIES AS SHOWN, AND THAT SAID SURVEY WAS MADE UNDER MY DIRECT SUPERVISION, THAT ALL DISTANCES ARE CORRECTLY SHOWN IN FEET AND HUNDRETHS OF A FOOT, THAT THE MONUMENTS FOR THE GUIDANCE OF FUTURE SURVEYS WILL BE CORRECTLY PLACED IN THE GROUND AS SHOWN AFTER THE COMPLETION OF CONSTRUCTION, AND THAT THERE ARE NO WET LANDS OR PUBLIC HIGHWAYS TO BE DESIGNATED ON SAID PLAT OTHER THAN AS SHOWN THEREON.

Roland W. Anderson REGISTRATION NO. 5715
ROLAND W. ANDERSON
ANOKA COUNTY SURVEYOR

DATE: Dec. 7, 1979

CONVENTIONAL SYMBOLS

Section Line	—————
Quarter Line	—————
Quarter-quarter line	—————
Property Line	—————
R/W Boundary Line	—————
Old Road R/W Line	—————
R/W Parcel Number	7
Right-of-Way Monument	o
Temporary Easement	---

PROCEDURAL STATEMENTS

1. The methods and equipment used in the control surveys for this plat and the checks made on monument location were accomplished with electronic distance measuring devices.
2. Certificates of location are on file in the Office of the County Surveyor for the section corner monuments shown on this plat.
3. For the details of the control survey and land survey, contact the County Surveyor's Office for survey of R/W Plat No. 14, County Project No. SAP-02-609-03
4. Bearings shown are assumed.

REVISION OF SHEETS 2 AND 3 ANOKA COUNTY HIGHWAY RIGHT-OF-WAY PLAT NO. 14

County Highway Project No. SAP-02-609-03

RIGHT-OF-WAY IN SECTION 29									
PARCEL	OWNER	LOCATION	DEED RECORD DOCUMENT NUMBER OR BOOK & PAGE	TORRENS CERTIFICATE NO.	ENTIRE TRACT ACRES	NEW HIGHWAY RIGHT-OF-WAY ACRES	TEMPORARY EASEMENT ACRES	TEMP EASE EXPIRES ON DATE	BALANCE OF TRACT REMAINING ACRES
12	Conrad E. & Eleanor L. Stephenson	Part of SE1, SW1	907,293		4.11	.207			3.903
13	Mable McGill	Part of SE1, SW1	758,475		.76	.049			.711
14	Rosella Sonstebly	Part of SE1, SW1	914,29		10.89	.152			10.738
15	Henry S. Anderson & Beverly H. Hagen	Part of SE1, SW1	1103,23		.98	.008			.972
16	Rosella Sonstebly (Easement)	Part of SE1, SW1	914,29		.57	.0			.570
17	Rosella Sonstebly	Part of SE1, SW1	519836		.48	.026			.454
18	James & Bonnie J. Francis	Part of SE1, SW1	478431		.51	.051			.459
19A	Estate of Elijah Sabine Rogers		F,484		.046	.046			.00
20	Wayne R. & Mary M. Ness	Part of Govt Lots 3 & 4	452637		1.00	.078			.922
21	Craig L. & Charlotte Pladson	Part of Govt Lots 3 & 4	463406		.53	.039			.491
22	Gregory J. & Diana B. Gilbertson	Part of Govt Lots 3 & 4	498995		.58	.040			.540
23	Richard W. & Judy M. Hatfield	Part of Govt Lot 4	432157		.61	.060			.550
24	Delores A. Larson	Part of Govt Lot 4	438998		.50	.040			.460
25	James T. Ritter	Part of Govt Lot 4	520648		.50	.040			.460
26	Trueman Hulegaard	Part of Govt Lot 4	1009,487			.133			
27	Ernestine Shepard	Part of Govt Lot 4	847,167		2.5	.002			2.492
28	Lexie M. Waterhouse	Part of Govt Lot 4	900,431		.57	.039			.531
29	Glennys P. & Joyce H. Sipe	Part of Govt Lot 4	897,33		.57	.039			.531
30	Erna S. Allen	Part of Govt Lot 4	892,279		.57	.039			.531
31	John R. & Linda Laurence	Part of Govt Lot 4	458044		.57	.039			.531

RIGHT-OF-WAY IN SECTION 29									
PARCEL	OWNER	LOCATION	DEED RECORD DOCUMENT NUMBER OR BOOK & PAGE	TORRENS CERTIFICATE NO.	ENTIRE TRACT ACRES	NEW HIGHWAY RIGHT-OF-WAY ACRES	TEMPORARY EASEMENT ACRES	TEMP EASE EXPIRES ON DATE	BALANCE OF TRACT REMAINING ACRES
35	Charles F. & Lorraine J. Wallace	Part of SW1, SE1	503337		21.6	.122			21.478
36	Fidelis M. & Victoria A. Volk	Part of SW1, SE1			8.29	.085			8.205
37	Raymond B. & Essie M. Ecklund	Part of SW1, SE1	704,181		1.17	.089			1.081
38	Michael E. & Nidia E. Alexander	Part of Govt Lot 4	467324		.98	.064			.926
39	Floyd D. & Lola J. Shepard	Part of Govt Lot 4	842,123		3.58	.133			3.447
40	Harold R. Wolvert	Part of Govt Lot 4	1098,293		1.47	.072			1.398
41	Trueman L. Hulegaard	Part of Govt Lot 4	1009,487		1.43	.059			1.371
42	Trueman L. Hulegaard	Part of Govt Lot 4	1009,487		1.18	.132			1.048
43	Diane Marie Kirchner	Part of Govt Lot 4	800,577		2.18	.144	.023	12/31/81	2.036
44	Kenneth A. & June A. Nordstrom	Part of Govt Lot 4	601,69		2.85	.037			2.813
45	Conrad M. Berg	Part of Govt Lot 4	758,259		.67	.052			.618
46	Thomas Ray & Diane A. McKluskey	Part of Govt Lot 4	453569		.50	.039			.461
47	James Allan & Linda L. McFarlane	Part of Govt Lot 4	454347		.55	.084			.466
48	Lorraine L. & Thomas E. Casey and Blanche C. Gallant	Part of Govt Lot 5	1075,116		39.57	1.258	.498	12/31/81	38.312
49	County of Anoka	Part of Govt Lot 5	176,358		2.0	.553			1.447
50	Elden & Lola Hall	Part of Govt Lot 4	751,365		.93	.112	.084	12/31/81	.818
51	John E. & Ruth E. Bluser	Part of Govt Lot 4	861,546		.34	.039			.301
52	Rosella Sonstebly	Part of Govt Lot 4			.36	.112			.248
53	Erna S. Allen	Part of Govt Lot 4			.46	.028			.432
54	Erna S. Allen	Part of Govt Lot 4	892,239		.57	.062			.508

RIGHT-OF-WAY IN SECTIONS 28 & 29									
PARCEL	OWNER	LOCATION	DEED RECORD DOCUMENT NUMBER OR BOOK & PAGE	TORRENS CERTIFICATE NO.	ENTIRE TRACT ACRES	NEW HIGHWAY RIGHT-OF-WAY ACRES	TEMPORARY EASEMENT ACRES	TEMP EASE EXPIRES ON DATE	BALANCE OF TRACT REMAINING ACRES
55	Marvin E. & Lois M. Benson	Part of Govt Lot 5 Sec. 29 and Part of NW1, NW1 Sec. 28			22.21	1.172	.965	12/31/81	21.028
56	Vincente & Lucrecia Quintana	Part of NW1, NW1	854,417		.84	.081			.759
57	Township of Grow	Part of N1/2, NW1	855,142		.90	.041			.859