

ANOKA COUNTY HIGHWAY RIGHT-OF-WAY PLAT NO. 17

County Highway Project No. SAP-02-623-03-CTB

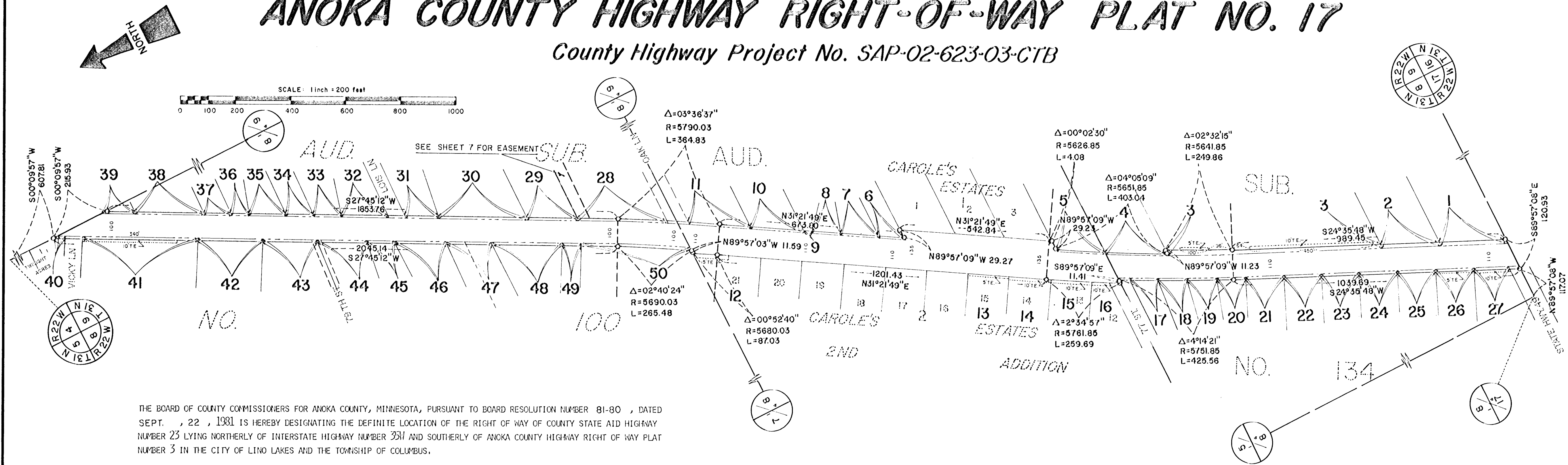

THE BOARD OF COUNTY COMMISSIONERS FOR ANOKA COUNTY, MINNESOTA, PURSUANT TO BOARD RESOLUTION NUMBER 81-80, DATED SEPT. 22, 1981 IS HEREBY DESIGNATING THE DEFINITE LOCATION OF THE RIGHT OF WAY OF COUNTY STATE AID HIGHWAY NUMBER 23 LYING NORTHERLY OF INTERSTATE HIGHWAY NUMBER 351 AND SOUTHERLY OF ANOKA COUNTY HIGHWAY RIGHT OF WAY PLAT NUMBER 3 IN THE CITY OF LINO LAKES AND THE TOWNSHIP OF COLUMBUS.

THAT PORTION OF SAID HIGHWAY 23 LOCATED IN SECTION 8, 9, AND 4, TOWNSHIP 31, RANGE 22 AND SECTIONS 33, 28, 27 AND 22, TOWNSHIP 32, RANGE 22, ANOKA COUNTY, MINNESOTA AS SHOWN ON THIS PLAT EFFECTED BY THE COUNTY OF ANOKA, DEPARTMENT OF HIGHWAYS, IS HEREBY CERTIFIED TO BE THE OFFICIAL PLAT OF THAT PORTION OF SAID COUNTY HIGHWAY WITHIN SAID SECTIONS PURSUANT TO MINNESOTA STATUTES 160.035.

CERTIFIED BY: Paul K. Ruud REGISTRATION NO. 6549
 PAUL K. RUUD, COUNTY HIGHWAY ENGINEER
 DATE: November 16, 1981

I HEREBY CERTIFY THAT THIS IS A TRUE AND CORRECT REPRESENTATION OF A SURVEY OF THE BOUNDARIES AS SHOWN, AND THAT SAID SURVEY WAS MADE UNDER MY DIRECT SUPERVISION, THAT ALL DISTANCES ARE CORRECTLY SHOWN IN FEET AND HUNDREDTHS OF A FOOT, THAT THE MONUMENTS FOR THE GUIDANCE OF FUTURE SURVEYS WILL BE CORRECTLY PLACED IN THE GROUND AS SHOWN AFTER THE COMPLETION OF CONSTRUCTION, AND THAT THERE ARE NO WETLANDS OR PUBLIC HIGHWAYS TO BE DESIGNATED ON SAID PLAT OTHER THAN AS SHOWN THEREON.

Roland W. Anderson, REGISTRATION NO. 5715
 ROLAND W. ANDERSON
 ANOKA COUNTY SURVEYOR

DATE: November 16, 1981

PROCEDURAL STATEMENTS

- The methods and equipment used in the control surveys for this plat and the checks made on monument location were accomplished with electronic distance measuring devices.
- Certificates of location are on file in the Office of the County Surveyor for the section corner monuments shown on this plat.
- For the details of the control survey and land survey, contact the County Surveyor's Office for survey of R/W Plat No.17, County Project No. SAP-02-623-03-CTB
- Bearings shown are based on Anoka County Coordinate Project System.

CONVENTIONAL SYMBOLS

- Section Line
- Quarter Line
- Quarter-quarter line
- Property Line
- R/W Boundary Line
- Old Road R/W Line
- R/W Parcel Number
- Right-of-Way Monument
- Temporary Easement

581307
 FILED NOV 16, 1981
 RIGHT-OF-WAY PLATS
 BOOK 2, PAGE 6

118989
 TORRENS FILED
 NOV 17, 1981

PARCEL	OWNER	LOCATION	DEED RECORD DOCUMENT NUMBER OR BOOK & PAGE	TORRENS CERTIFICATE NO.	ENTIRE TRACT ACRES	NEW HIGHWAY RIGHT-OF-WAY ACRES	TEMPORARY EASEMENT ACRES	TEMP. EASE. EXPIRES ON DATE	BALANCE OF TRACT REMAINING ACRES
1	Kenneth E. Casper	S ₂ Section 8	344127		5.165	.108			5.057
2	Gene K. and Carol J. Carlson	S ₂ Section 8	517584		1.802	.096			1.706
3	Glen R. Rehbein and Raymond Rehbein	S ₂ Section 8	495631		15.653	.365	.115	12/31/83	15.288
4	Schwan's Sales Enterprise, Inc.	S ₂ Section 8	531230		1.140	.052			1.088
5	Raymond Bhend	S ₂ Section 8	352474		.939	.040			.899
6	Bernice Blastervold	S ₂ Section 8	547090		.597	.021			.576
7	Russell J. and Irene E. Bakken	S ₂ Section 8	331044		.656	.029			.627
8	Harvey W. and Barbara J. Espland	S ₂ Section 8	550276		.562	.022			.540
9	Thomas and Carolyn Ferrazzi	S ₂ Section 8	511696		.663	.010			.653
10	Christopher A. Ross	S ₂ Section 8	304538		1.090	.044			1.046
11	Lorraine Kannerer	S ₂ Section 8	505286		1.898	.063			1.835
12	The Menkveld Company	S ₂ Section 8	563091				.043	12/31/83	
13	Mark S. and Jacqueline M. Aldridge	S ₂ Section 8	558687				.017	12/31/83	
14	The Menkveld Company	S ₂ Section 8	556123				.034	12/31/83	
15	The Menkveld Company	S ₂ Section 8	556123				.034	12/31/83	
16	The Menkveld Company	S ₂ Section 8	563091				.014	12/31/83	
17	Edward Richards	S ₂ Section 8	232758		.661	.025			.636
18	Lyle Carpenter	S ₂ Section 8	144094		.649	.025			.624
19	John H. Bruner	S ₂ Section 8	531779		.634	.025			.609
20	LaVerne H. and Lorena Erickson	S ₂ Section 8	174495		.621	.025			.596
21	Bruce W. Knowlan	S ₂ Section 8	539377		.933	.032			.901
22	George L. Harrison	S ₂ Section 8	265648		.904	.032			.872
23	Steven L. and Karen A. O'Conner	S ₂ Section 8	516575		.876	.032			.844
24	Olen and Helen Good	S ₂ Section 8	432386		.848	.032			.816
25	Leo B. and Genevieve A. Bruder	S ₂ Section 8	302231		.819	.032			.787
26	Clement T. and Phyllis M. Frazer	S ₂ Section 8	288512		.791	.032	.016	12/31/83	.759
27	Josephine A. Hughes	S ₂ Section 8	416124		1.000	.031	.030	12/31/83	.969

PARCEL DATA CONTINUED ON SHEET 2

ANOKA COUNTY HIGHWAY RIGHT-OF-WAY PLAT NO. 17

County Highway Project No. SAP-02-623-03-CTB

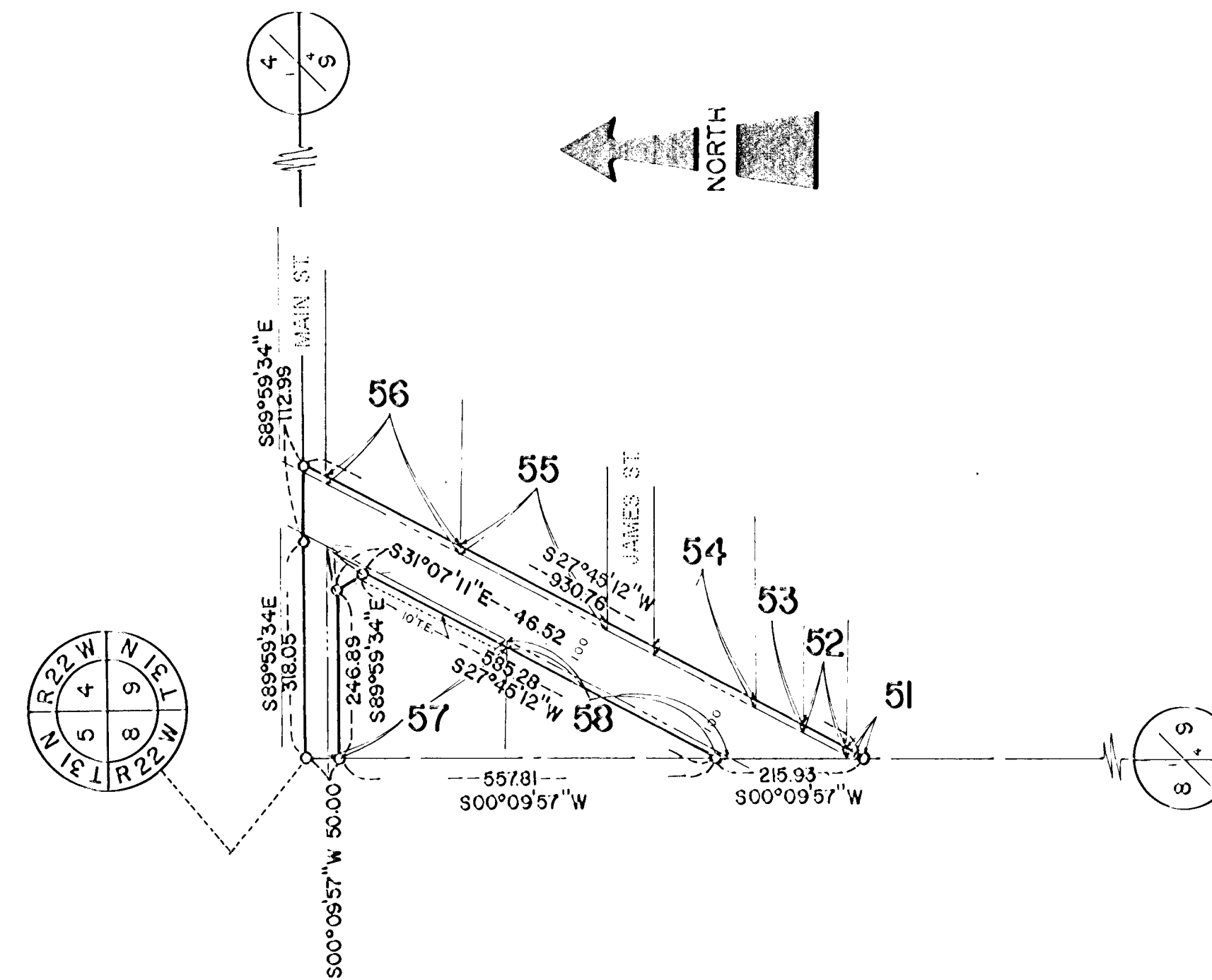
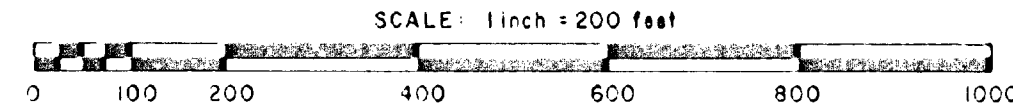

RIGHT-OF-WAY IN SECTION 8, T.31, R.22									
PARCEL	OWNER	LOCATION	DEED RECORD DOCUMENT NUMBER OR BOOK, PAGE	TORRENS CERTIFICATE NO.	ENTIRE TRACT ACRES	NEW HIGHWAY RIGHT-OF-WAY ACRES	TEMPORARY EASEMENT ACRES	TEMP. EASE EXPIRES ON DATE	BALANCE OF TRACT REMAINING ACRES
28	Virginia M. Hauer	N $\frac{1}{2}$ Section 8	322688		1.889	.082			1.807
29	Jerome A. and Janet G. Hauer	N $\frac{1}{2}$ Section 8	156920		1.077	.042			1.035
30	Village of Lino Lakes	N $\frac{1}{2}$ Section 8	182161		2.678	.079			2.599
31	Luther L. and Ruth LeVesseur	N $\frac{1}{2}$ Section 8	156460		.614	.026			.588
32	Circle-Lex Post No. 6583 V.F.W.	N $\frac{1}{2}$ Section 8	447512		.610	.037			.573
33	Circle-Lex Post No. 6583 V.F.W.	N $\frac{1}{2}$ Section 8	447512		.434	.024			.410
34	Junior J. and Theresa A. Rehbine	N $\frac{1}{2}$ Section 8	190727		.667	.023			.644
35	Chester F. and Cecelia B. LaRocque	N $\frac{1}{2}$ Section 8	342647		.571	.030			.541
36	Chester F. and Cecelia B. LaRocque	N $\frac{1}{2}$ Section 8	477383		.480	.016			.464
37	Chester F. and Cecelia B. LaRocque	N $\frac{1}{2}$ Section 8	406492		.384	.046			.338
38	Chester F. and Cecelia B. LaRocque	N $\frac{1}{2}$ Section 8	406492		.554	.059			.495
39	A & L Superior Quality Sod Co., Inc.	N $\frac{1}{2}$ Section 8	288203		.047	.017			.030
40	Eugene F. and Gladys A. Broker	N $\frac{1}{2}$ Section 8	424956		.281	.007			.274
41	El Rehbein and Son, Inc.	N $\frac{1}{2}$ Section 8	528412		5.004	.097	.078	12/31/83	4.907
42	LeRoy A. and Jacquelyn E. Wood	N $\frac{1}{2}$ Section 8	378118		1.500	.097			1.403
43	Myron D. Angel	N $\frac{1}{2}$ Section 8	456207		1.199	.046			1.153
44	Elmer L. and Dorothy E. Helmen	N $\frac{1}{2}$ Section 8	235915		1.096	.041			1.055
45	James L. and Sharon M. Reinertson	N $\frac{1}{2}$ Section 8	483997		.447	.023			.424
46	El Rehbein and Son, Inc.	N $\frac{1}{2}$ Section 8	566745		1.047	.044			1.003
47	Gary A. and Arlene M. Averbek	N $\frac{1}{2}$ Section 8	350387		2.297	.039			2.258
48	Viola C. Witte	N $\frac{1}{2}$ Section 8	456997		1.177	.057			1.120
49	Viola C. Witte	N $\frac{1}{2}$ Section 8	538122		1.020	.015			1.005
50	El Rehbein and Son, Inc.	N $\frac{1}{2}$ Section 8	316317		3.294	.093			3.201

RIGHT-OF-WAY IN SECTION 9, T.31, R.22									
PARCEL	OWNER	LOCATION	DEED RECORD DOCUMENT NUMBER OR BOOK, PAGE	TORRENS CERTIFICATE NO.	ENTIRE TRACT ACRES	NEW HIGHWAY RIGHT-OF-WAY ACRES	TEMPORARY EASEMENT ACRES	TEMP. EASE EXPIRES ON DATE	BALANCE OF TRACT REMAINING ACRES
51	Clement LaMotte	N $\frac{1}{2}$ Section 9	76, 190		79.417	.007			79.410
52	Harry E. and Madonna Hughes	N $\frac{1}{2}$ Section 9	327972		.249	.016			.233
53	Harry E. and Madonna Hughes	N $\frac{1}{2}$ Section 9	327972		.250	.019			.231
54	Anthony J. and Marjorie Favorite	N $\frac{1}{2}$ Section 9	447400		.876	.038			.838
55	First State Bank of Hugo	N $\frac{1}{2}$ Section 9	547989		1.172	.056			1.116
56	Eva M. Kohler	N $\frac{1}{2}$ Section 9	238728		.935	.051			.884
57	James Refrigeration Co.	N $\frac{1}{2}$ Section 9	497484		1.482	.205	.055	12/31/83	1.277
58	El Rehbein and Son, Inc.	N $\frac{1}{2}$ Section 9	305548		.655	.080			.575

ANOKA COUNTY HIGHWAY RIGHT-OF-WAY PLAT NO. 17

County Highway Project No. SAP-02-623-03-CTB

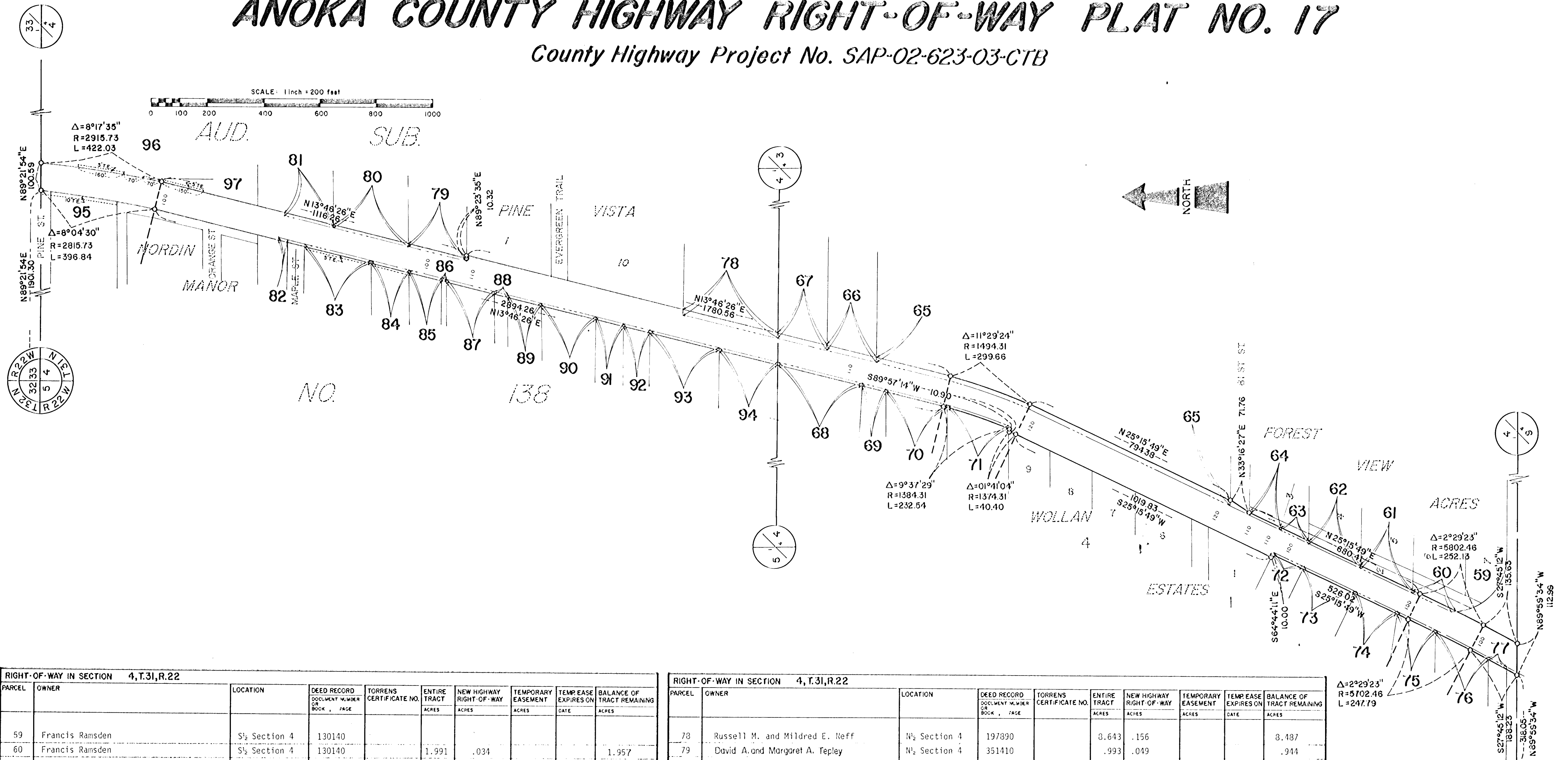

RIGHT-OF-WAY IN SECTION 4, T.31, R.22									
PARCEL	OWNER	LOCATION	DEED RECORD DOCUMENT NUMBER OR BOOK, PAGE	TORRENS CERTIFICATE NO.	ENTIRE TRACT ACRES	NEW HIGHWAY RIGHT-OF-WAY ACRES	TEMPORARY EASEMENT ACRES	TEMP EASE EXPIRES ON DATE	BALANCE OF TRACT REMAINING ACRES
59	Francis Ramsden	S $\frac{1}{2}$ Section 4	130140						
60	Francis Ramsden	S $\frac{1}{2}$ Section 4	130140		1.991	.034			1.957
61	Linda L. and David M. Metcalf	S $\frac{1}{2}$ Section 4	376678		1.603	.048			1.555
62	William and Anna Bohjanen	S $\frac{1}{2}$ Section 4	144192		1.220	.048			1.172
63	Andrew W. and Kitty A. McKenzie	S $\frac{1}{2}$ Section 4	538723		.360	.025			.335
64	Kent D. Carpenter	S $\frac{1}{2}$ Section 4	531517		.642	.043			.599
65	William W. Waldo	S $\frac{1}{2}$ Section 4	46723		42.929	.627			42.302
66	Russell D. and Diana L. Cartier	S $\frac{1}{2}$ Section 4	566842		5.037	.083			4.954
67	Blake L. and Kathy Ann Rivard	S $\frac{1}{2}$ Section 4	546479		4.883	.083			4.800
68	Eugene and Grace M. Johnson	S $\frac{1}{2}$ Section 4	391495		2.080	.069			2.011
69	Stephen and Margaret M. Myhre	S $\frac{1}{2}$ Section 4	378165		.568	.020			.548
70	Joe H. and Shirley M. Spetzman	S $\frac{1}{2}$ Section 4	564191		5.421	.051			5.370
71	James E. and Linda L. Spetzman	S $\frac{1}{2}$ Section 4	523030		2.994	.052			2.942
72	James R. and Vicki L. Lewellin	S $\frac{1}{2}$ Section 4	516638		.287	.023			.264
73	Marlene E. Elshuug	S $\frac{1}{2}$ Section 4	568687		1.000	.046			.954
74	Schilling Construction, Inc.	S $\frac{1}{2}$ Section 4	558240		4.545	.043			4.502
75	Lyle D. and Margaret A. Carpenter	S $\frac{1}{2}$ Section 4	400464		.727	.033			.694
76	Robert C. Anderson	S $\frac{1}{2}$ Section 4	128225		1.843	.048			1.795
77	Norma Lee Peick	S $\frac{1}{2}$ Section 4	526208		.595	.019			.576

RIGHT-OF-WAY IN SECTION 4, T.31, R.22									
PARCEL	OWNER	LOCATION	DEED RECORD DOCUMENT NUMBER OR BOOK, PAGE	TORRENS CERTIFICATE NO.	ENTIRE TRACT ACRES	NEW HIGHWAY RIGHT-OF-WAY ACRES	TEMPORARY EASEMENT ACRES	TEMP EASE EXPIRES ON DATE	BALANCE OF TRACT REMAINING ACRES
78	Russell M. and Mildred E. Neff	N $\frac{1}{2}$ Section 4	197890		3.643	.156			3.487
79	David A. and Margaret A. Tepley	N $\frac{1}{2}$ Section 4	351410		.993	.049			.944
80	Theodore A. and Lorraine H. Winiacki	N $\frac{1}{2}$ Section 4	235258		2.053	.064			1.989
81	Jerome T. and Judy D. Rosengren	N $\frac{1}{2}$ Section 4	351989		.953	.052			.901
82	United Petroleum Co.	N $\frac{1}{2}$ Section 4	481540		.370	.016			.354
83	Violet Hagstrom	N $\frac{1}{2}$ Section 4	551525		1.149	.057	.025	12/31/83	1.092
84	Thomas R. and Geraldine M. Deiley	N $\frac{1}{2}$ Section 4	294401		.211	.032	.016	12/31/83	.179
85	Iva L. Streif	N $\frac{1}{2}$ Section 4	549596		.724	.028			.696
86	John A. and Mary Anne Wilberg	N $\frac{1}{2}$ Section 4	544428		1.949	.006			1.943
87	Steven G. and Karen P. Hanzalik	N $\frac{1}{2}$ Section 4	416530		3.103	.039			3.064
88	Gary K. and Kathleen M. Meckerly	N $\frac{1}{2}$ Section 4	469204		2.283	.012			2.271
89	Lowell R. and Rhoda A. Nygren	N $\frac{1}{2}$ Section 4	230545		.836	.029			.807
90	Dale E. and Donna M. Broich	N $\frac{1}{2}$ Section 4	263294		3.442	.045			3.397
91	El Reinbein and Son, Inc.	N $\frac{1}{2}$ Section 4	268318		.446	.023			.423
92	Gary George Taylor	N $\frac{1}{2}$ Section 4	465464		.446	.023			.423
93	Milton E. and Jean Jorgenson	N $\frac{1}{2}$ Section 4	289038		9.017	.059			8.958
94	Timothy J. and Joan M. Costello	N $\frac{1}{2}$ Section 4	386882		1.001	.049			.952
95	A. Clay and Nellie Setson	N $\frac{1}{2}$ Section 4	114410		3.013	.000	.055	12/31/83	3.013
96	Clifford G. Alcock	N $\frac{1}{2}$ Section 4	262107		18.859	.000	.021	12/31/83	18.859
97	Clifford G. Alcock	N $\frac{1}{2}$ Section 4	262108		.745	.000	.022	12/31/83	.745

ANOKA COUNTY HIGHWAY RIGHT-OF-WAY PLAT NO. 17

County Highway Project No. SAP-02-623-03-CTB

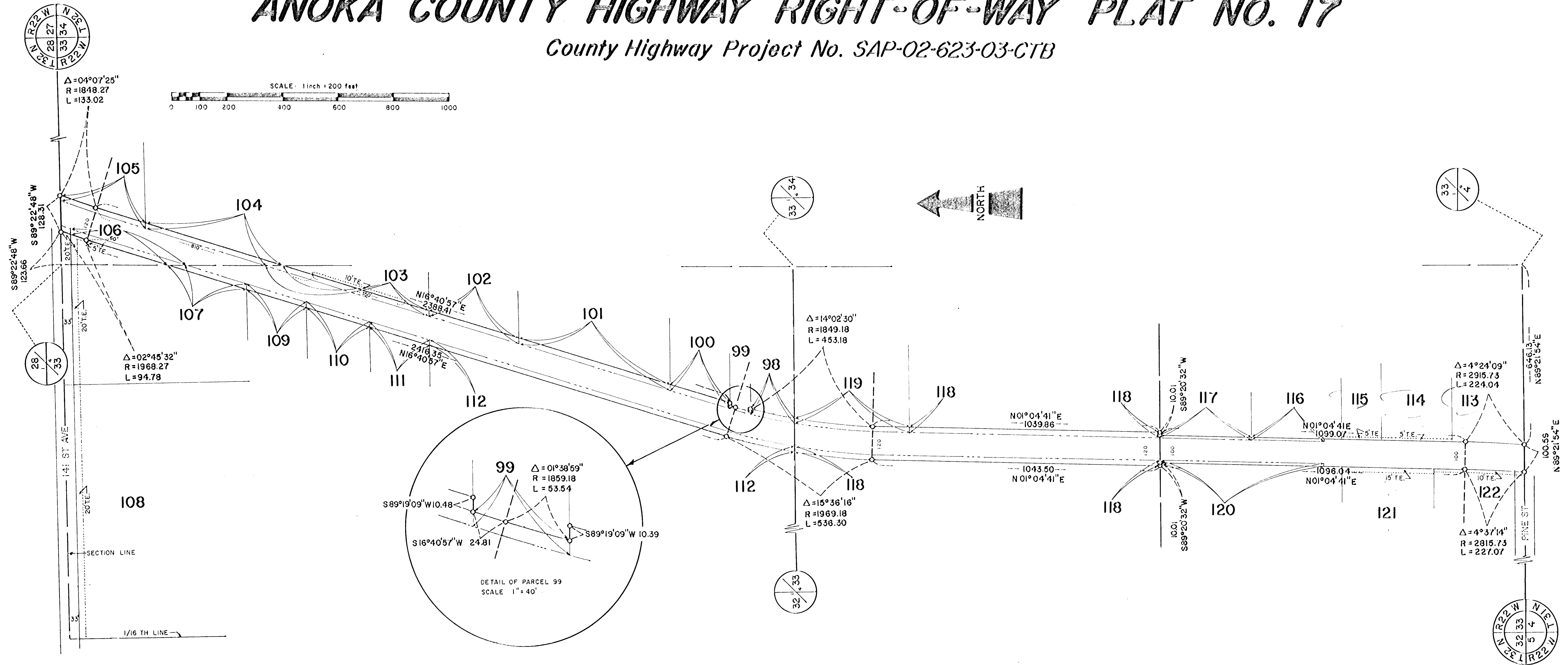

RIGHT-OF-WAY IN SECTION 33, T.32, R.22

PARCEL	OWNER	LOCATION	DEED RECORD DOCUMENT NUMBER OR BOOK, PAGE	TORRENS CERTIFICATE NO.	ENTIRE TRACT ACRES	NEW HIGHWAY RIGHT-OF-WAY ACRES	TEMPORARY EASEMENT ACRES	TEMP. EASE EXPIRES ON DATE	BALANCE OF TRACT REMAINING ACRES
98	North Central Public Service Company	N ₂ Section 33	489146		2.767	.077			2.690
99	Northern Natural Gas Company	N ₂ Section 33	313945		.193	.016			.175
100	Michael S. and Cheryl P. Winge	N ₂ Section 33	543956		2.371	.105			2.266
101	Waldoch Crafts, Inc.	N ₂ Section 33	443617		4.473	.262			4.211
102	Hans Rosacker Company	N ₂ Section 33	293494		1.658	.154			1.504
103	Apex Consultants, Inc.	N ₂ Section 33	527834		1.179	.263	.080	12/31/8	.916
104	Alvin C. and June D. Wenzel	N ₂ Section 33	172283		26.072	.228			25.844
105	Melvin R. and Ramona Y. Lundin	N ₂ Section 33	344993		10.622	.146			10.476
106	Donald Onasch	N ₂ Section 33	508039		.764	.192	.063	12/31/8	.572
107	Richard L. and Violet M. Erickson	N ₂ Section 33	467145		6.395	.110	.220	12/31/8	6.285
108	Citizens State Bank of St. Louis Park	N ₂ Section 33	427424		13.538	.000	.387	12/31/8	13.538
109	Ronald G. and Dolly Joth Holdahl	N ₂ Section 33	534933		6.238	.106			6.132
110	Ralph N. Lund	N ₂ Section 33	524788		5.871	.106			5.765
111	James and Dorothy J. Staples	N ₂ Section 33	502501		5.532	.106			5.426
112	Lucille V. Waldoch	N ₂ Section 33	487915		66.285	.634			65.651

RIGHT-OF-WAY IN SECTION 33, T.32, R.22

PARCEL	OWNER	LOCATION	DEED RECORD DOCUMENT NUMBER OR BOOK, PAGE	TORRENS CERTIFICATE NO.	ENTIRE TRACT ACRES	NEW HIGHWAY RIGHT-OF-WAY ACRES	TEMPORARY EASEMENT ACRES	TEMP. EASE EXPIRES ON DATE	BALANCE OF TRACT REMAINING ACRES
113	Duane A. and Sandra Kay Boyer	S ₂ Section 33	296073		3.730	0			3.730
114	Eugene F. and Barbara A. Hauer	S ₂ Section 33	296611		3.681	0			3.681
115	Duard S. and Muriel Alcock	S ₂ Section 33	134387		2.165	0	.029	12/31/83	2.165
116	Muriel and Duard S. Alcock	S ₂ Section 33	100417 ^{1/2}		4.754	.059	.017	12/31/83	4.695
117	Verna Evelyn Johnston	S ₂ Section 33	137520		4.713	.076			4.637
118	John T. and Doris Waldoch	S ₂ Section 33	196792		72.353	1.027			71.326
119	Earl E. Halley	S ₂ Section 33	496951		5.525	.189			5.336
120	Gladys Alcock	S ₂ Section 33	541338		29.449	.134			29.315
121	Stella H. Montain	S ₂ Section 33	280809		1.999	0	.114	12/31/8	1.999
122	Richard H. and Etta B. Alcock	S ₂ Section 33	421883		4.509	0	.068	12/31/83	4.509

ANOKA COUNTY HIGHWAY RIGHT-OF-WAY PLAT NO. 17

County Highway Project No. SAP-02-623-03-CTB

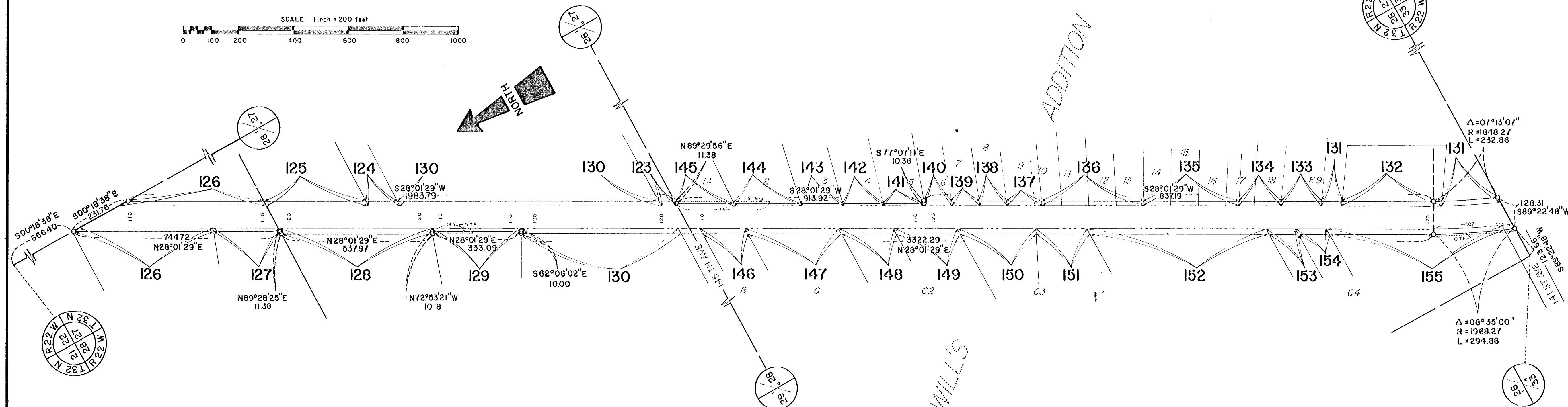
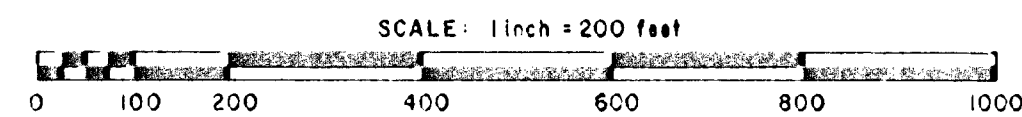

RIGHT-OF-WAY IN SECTION 28, T.32, R.22									
PARCEL	OWNER	LOCATION	DEED RECORD DOCUMENT NUMBER OR BOOK, PAGE	TORRENS CERTIFICATE NO.	ENTIRE TRACT ACRES	NEW HIGHWAY RIGHT-OF-WAY ACRES	TEMPORARY EASEMENT ACRES	TEMP. EASE EXPIRES ON DATE	BALANCE OF TRACT REMAINING ACRES
123	Earl F. and Barbara J. Kellar	N $\frac{1}{2}$ Section 28	221845		1.091	.026			1.065
124	Russell P. and Dolores E. Jorgenson	N $\frac{1}{2}$ Section 28	516050		1.048	.052			.996
125	Russell P. and Dolores E. Jorgenson	N $\frac{1}{2}$ Section 28	382544		8.220	.173			8.047
126	Dorothy M. Muller et al	N $\frac{1}{2}$ Section 28	489091		7.691	.351			7.340
127	John P. and Nancy J. Brown	N $\frac{1}{2}$ Section 28	509006		1.123	.051			1.072
128	John W. and Scharlotte Baudler	N $\frac{1}{2}$ Section 28	488896		8.893	.249			8.644
129	John W. and Scharlotte Baudler	N $\frac{1}{2}$ Section 28	132680		5.601	.077	.017	12/31/8	5.524
130	John W. and Scharlotte Baudler	N $\frac{1}{2}$ Section 28	488896		43.179	.710			42.469

RIGHT-OF-WAY IN SECTION 28, T.32, R.22									
PARCEL	OWNER	LOCATION	DEED RECORD DOCUMENT NUMBER OR BOOK, PAGE	TORRENS CERTIFICATE NO.	ENTIRE TRACT ACRES	NEW HIGHWAY RIGHT-OF-WAY ACRES	TEMPORARY EASEMENT ACRES	TEMP. EASE EXPIRES ON DATE	BALANCE OF TRACT REMAINING ACRES
131	Alvin C. and June D. Menzel	S $\frac{1}{2}$ Section 28	233246		3.173	.124			3.049
132	Lake-ites, Inc.	S $\frac{1}{2}$ Section 28	560791		1.607	.161			1.446
133	William L. and Marlene M. Weiss	S $\frac{1}{2}$ Section 28	494035		1.377	.069			1.308
134	Edward L. and Glestena R. Malacek	S $\frac{1}{2}$ Section 28	419676		1.453	.069			1.384
135	Robert D. and Marian R. Haddell	S $\frac{1}{2}$ Section 28	536697		3.329	.161			3.168
136	Robert D. and Marian R. Haddell	S $\frac{1}{2}$ Section 28	197680		3.594	.172			3.422
137	Donald L. and Sheila L. Woldoch	S $\frac{1}{2}$ Section 28	576888		1.191	.058			1.133
138	Richard L. and Eleanore M. Moran	S $\frac{1}{2}$ Section 28	270757		1.015	.046			.969
139	Virginia A. Piehl	S $\frac{1}{2}$ Section 28	316262		.711	.046			.665
140	Dolores Jean Conright et al	S $\frac{1}{2}$ Section 28	469720		.957	.046			.911
141	Frederick L. and Kate Vesel	S $\frac{1}{2}$ Section 28	528013		.732	.035			.697
142	James A. Plass	S $\frac{1}{2}$ Section 28	528755		1.436	.035			1.401
143	Larry C. and Lorna M. Johnson	S $\frac{1}{2}$ Section 28	525276		1.436	.035			1.401
144	Crown Oil Company, Inc.	S $\frac{1}{2}$ Section 28	358661		2.561	.053	.013	12/31/8	2.503
145	Emil F. and Masako Fischer	S $\frac{1}{2}$ Section 28	204042		.827	.049	.024	12/31/8	.778
146	Jan I. V. and Jill E. Lassen	S $\frac{1}{2}$ Section 28	547102		.990	.089			.901
147	Michael V. and Peggy L. Harvieux	S $\frac{1}{2}$ Section 28	531276		3.193	.155			3.038
148	Roger M. Hunt	S $\frac{1}{2}$ Section 28	455463		1.639	.098			1.541
149	Ordean C. and Florence M. Joachim	S $\frac{1}{2}$ Section 28	298738		8.398	.101			8.297
150	Ordean C. and Florence M. Joachim	S $\frac{1}{2}$ Section 28	298738		2.532	.131			2.401
151	James A. Wagner	S $\frac{1}{2}$ Section 28	462612		7.370	.106			7.264
152	Clarence C. Krueger	S $\frac{1}{2}$ Section 28	335364		7.643	.249			7.394
153	Clarence C. Krueger	S $\frac{1}{2}$ Section 28	246863		1.105	.046			1.059
154	Robert J. and Joan H. Olson	S $\frac{1}{2}$ Section 28	555034		1.138	.052			1.086
155	George Earl and Helen T. Oppel	S $\frac{1}{2}$ Section 28	462561		4.211	.310	.070	12/31/8	3.901

ANOKA COUNTY HIGHWAY RIGHT-OF-WAY PLAT NO. 17

County Highway Project No. SAP-02-623-03-CTB

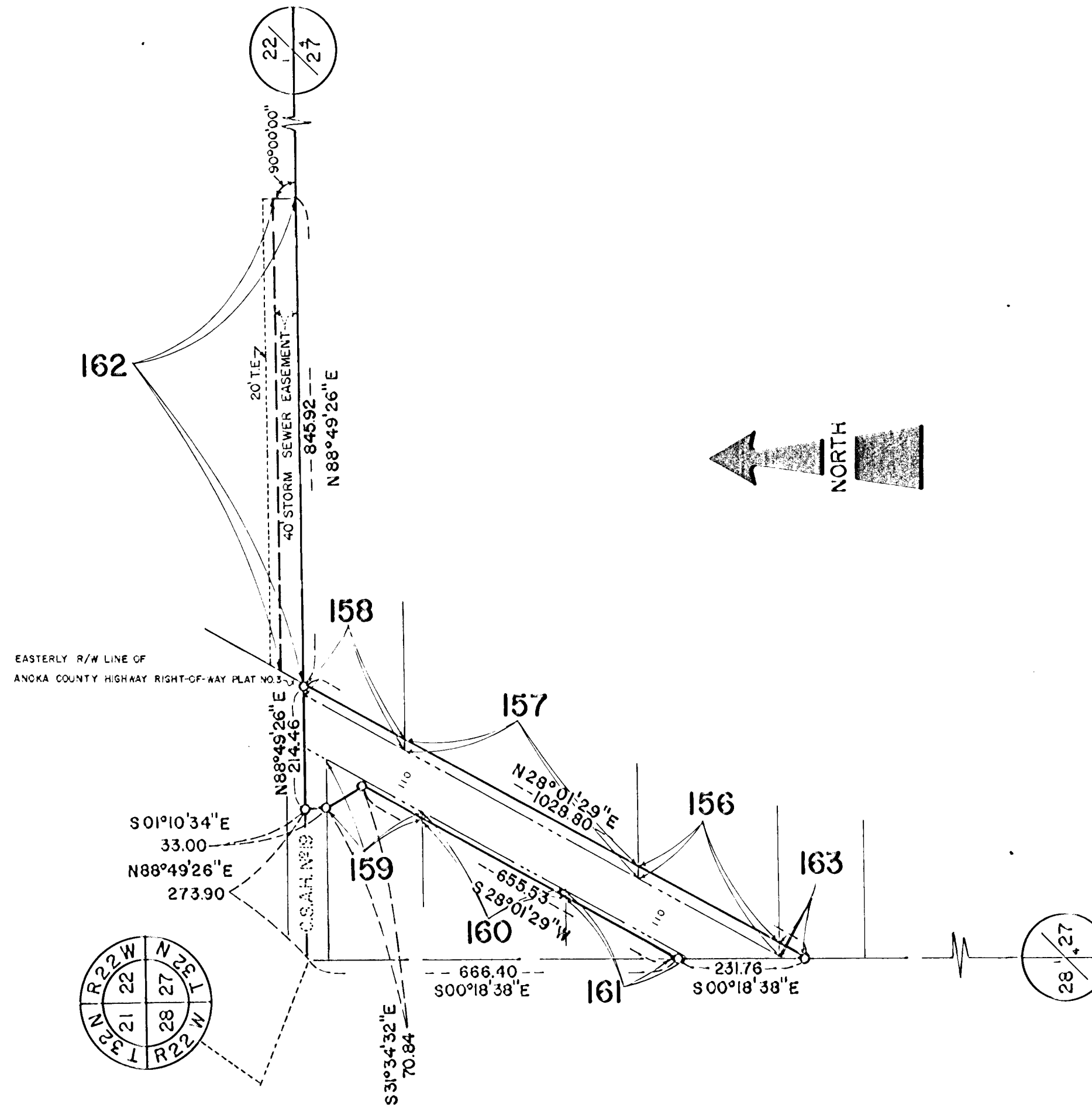
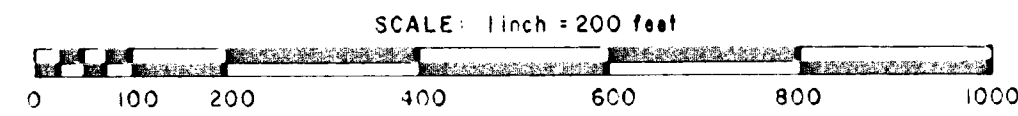

RIGHT-OF-WAY IN SECTION 27, T.32, R.22									
PARCEL	OWNER	LOCATION	DEED RECORD DOCUMENT NUMBER OR BOOK, PAGE	TORRENS CERTIFICATE NO.	ENTIRE TRACT ACRES	NEW HIGHWAY RIGHT-OF-WAY ACRES	TEMPORARY EASEMENT ACRES	TEMP. EASE EXPIRES ON DATE	BALANCE OF TRACT REMAINING ACRES
156	Forest Lake Contracting, Inc.	N $\frac{1}{2}$ Section 27	513872		7.614	.132			7.482
157	Century Fence Company	N $\frac{1}{2}$ Section 27	443385		10.519	.227			10.292
158	LeNore A. Ehrlichman	N $\frac{1}{2}$ Section 27	522030		3.602	.092			3.510
159	Delores E. and Edward V. Saunders	N $\frac{1}{2}$ Section 27	498114		.989	.046			.943
160	Glen E. and Teresa Little	N $\frac{1}{2}$ Section 27	420942		2.521	.068			2.453
161	Glen E. and Teresa Little	N $\frac{1}{2}$ Section 27	420942		.307	.055			.252
163	Fred R. and Mary Quinn	N $\frac{1}{2}$ Section 27	543732		2.238	.011			2.227

EASEMENTS IN SECTION 22, T.32, R.22									
PARCEL	OWNER	LOCATION	DEED RECORD DOCUMENT NUMBER OR BOOK, PAGE	TORRENS CERTIFICATE NO.	ENTIRE TRACT ACRES	PERMANENT EASEMENT ACRES	TEMPORARY EASEMENT ACRES	TEMP. EASE EXPIRES ON DATE	BALANCE OF TRACT REMAINING ACRES
162	Frederick J. and Gertrude A. Hauble	S $\frac{1}{2}$ Section 22	342979		78.62	.767	.376	12/31/63	78.62

ANOKA COUNTY HIGHWAY RIGHT-OF-WAY PLAT NO. 17

County Highway Project No. SAP-02-623-03-CTB

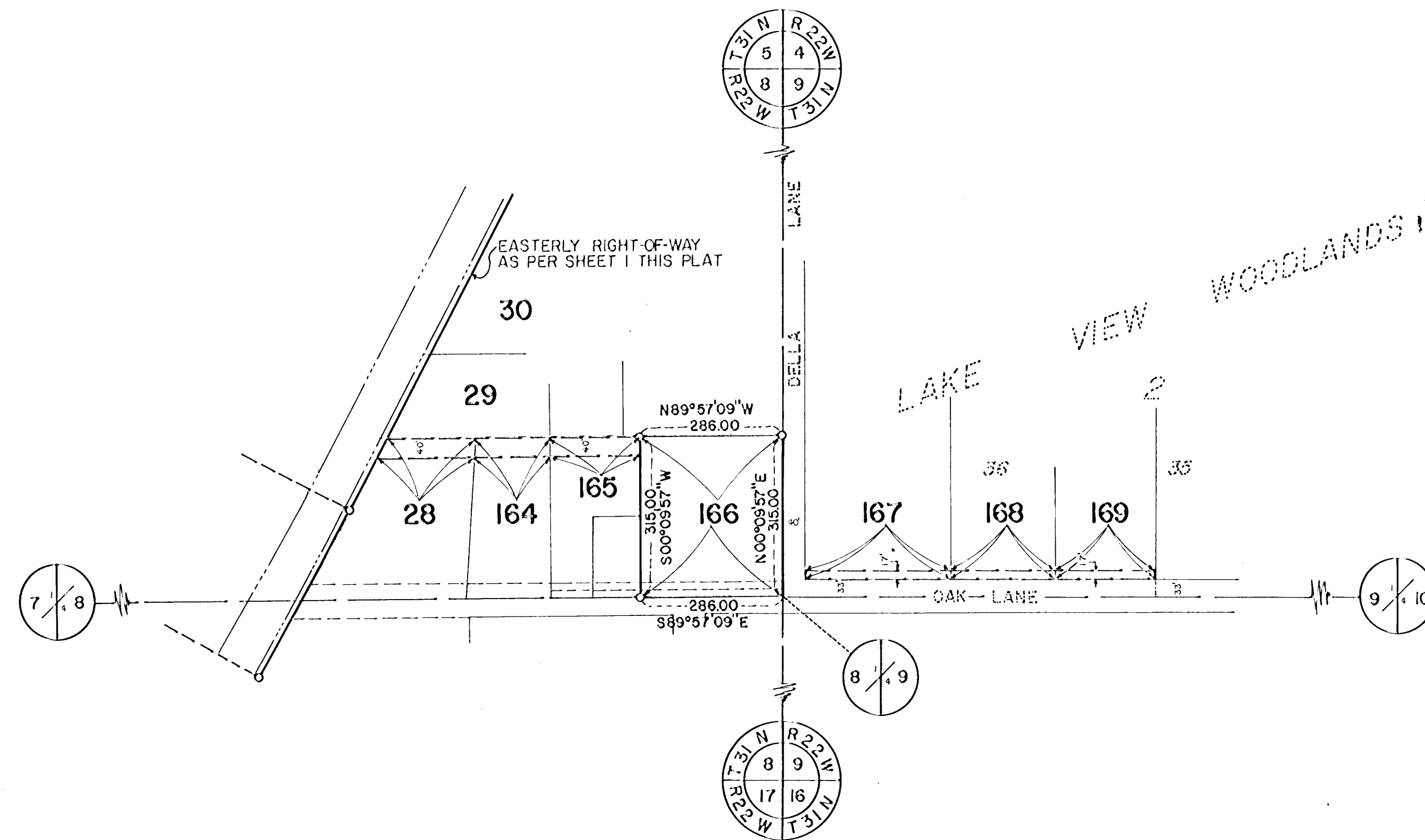
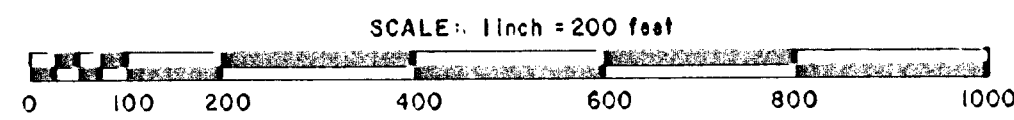

EASEMENTS IN SECTION 8 and 9, T.31, R.22									
PARCEL	OWNER	LOCATION	DEED RECORD DOCUMENT NUMBER OR BOOK, PAGE	TORRENS CERTIFICATE NO.	ENTIRE TRACT ACRES	PERMANENT EASEMENT ACRES	TEMPORARY EASEMENT ACRES	TEMP. EASE. EXPIRES ON DATE	BALANCE OF TRACT REMAINING ACRES
28	Virginia M. Hauer	N $\frac{1}{2}$ Section 8	322688		1.889	.168			1.889
164	Robert C. Johnson and Vivian V. Gibson	N $\frac{1}{2}$ Section 8	404321		1.139	.137			1.139
165	Hubert F. and Margaret Hammer	N $\frac{1}{2}$ Section 8	159623		.982	.166			.982
167	James Thomas Lundgren	N $\frac{1}{2}$ Section 9		46775	2.830	.114			2.830
168	Jebco Financial Corp	N $\frac{1}{2}$ Section 9		49308	1.047	.081			1.047
169	William A. and Dorothy J. Flanagan	N $\frac{1}{2}$ Section 9	73657		2.908	.078			2.908

RIGHT-OF-WAY IN SECTION 8, T.31, R.22									
PARCEL	OWNER	LOCATION	DEED RECORD DOCUMENT NUMBER OR BOOK, PAGE	TORRENS CERTIFICATE NO.	ENTIRE TRACT ACRES	NEW HIGHWAY RIGHT-OF-WAY ACRES	TEMPORARY EASEMENT ACRES	TEMP. EASE. EXPIRES ON DATE	BALANCE OF TRACT REMAINING ACRES
166	Hubert F. and Margaret Hammer	N $\frac{1}{2}$ Section 8	159623		2.068	2.068			2.068