

ANOKA COUNTY HIGHWAY RIGHT-OF-WAY PLAT NO. 25

County Highway Project No. SAP-02-614-11

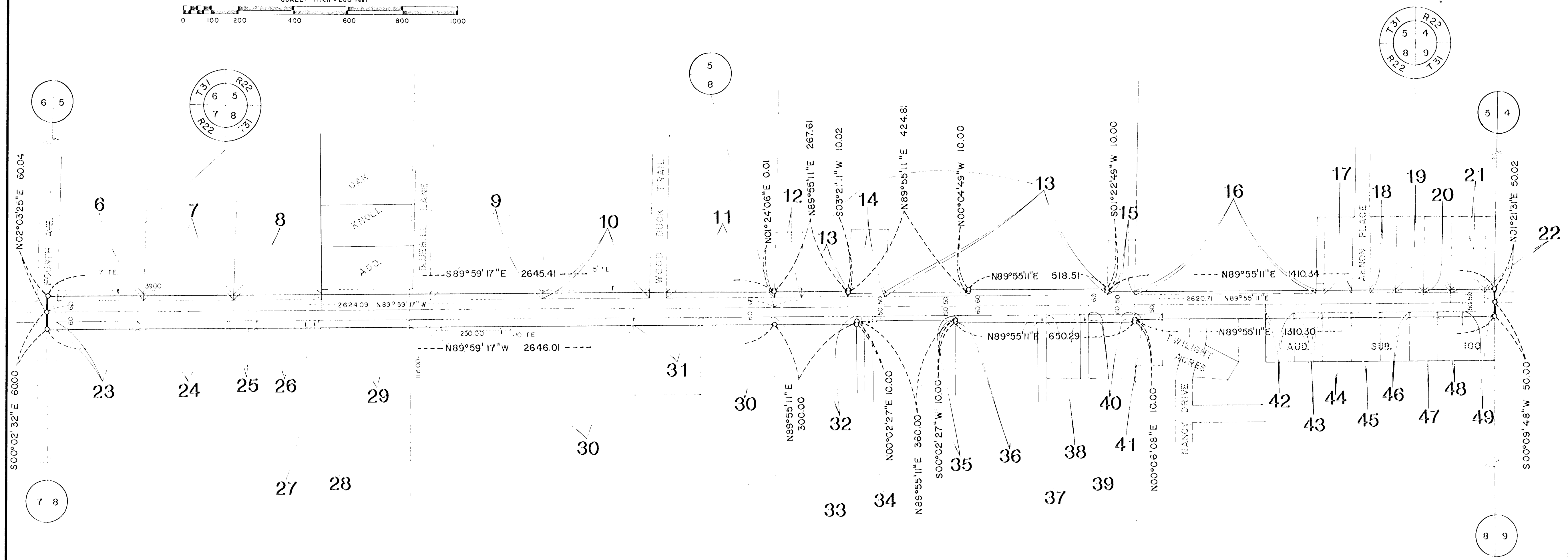
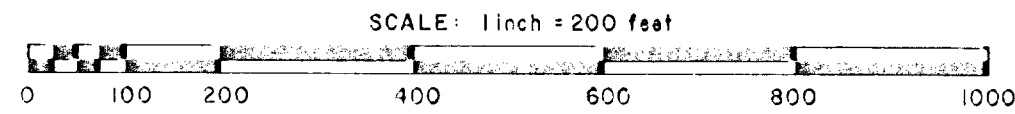

PARCEL	OWNER	LOCATION BY PARCEL IDENTIFICATION NUMBER (P.M.N.)	DEED RECORD DOCUMENT NUMBER BOOK, PAGE	TORRENS CERTIFICATE NO.	ENTIRE TRACT ACRES	NEW HIGHWAY RIGHT-OF-WAY ACRES	TEMPORARY EASEMENT ACRES	TEMP EASE EXPIRES ON DATE	BALANCE OF TRACT REMAINING ACRES
1	Patricia S. and Margaret M. Joyce	093122330002	51117		2.45	0.20		12/31/28	2.25
2	Robert L. and Cheryl K. Reinertson	093122330003	47212		4.31	0.21		12/31/28	4.10
3	Kevin A. and Lori A. Schleicher	093122330004	80223		4.75	0.20		12/31/28	4.55
4	David M. Heiler	093122330005	654219		2.98	0.05			2.93
5	Gregory E. and Michele M. Lanke	093122330006	702193		3.51	0.24		12/31/28	3.27
6	Victor L. Joyce	093122330007	511170		3.51	0.24			3.27
7	Martin A. and Kimberly A. Panger	093122330008	692271		5.56	0.06			5.50
8	Elizabeth S. Gottwald	093122330009	22129		36.26	0.31			35.95
9	John J. and Betty W. Merrill	093122330010	673122		0.75	0.05			0.70
10	Marlyn E. and Carole Marlsson	093122330011	393296		0.46	0.04			0.42
11	Ind. School District No. 174 Washington	093122330012	164907		2.50	0.26			2.24
12	Mississippi & Anoka Counties								
13	Capelline A. Gunderson	093122440001	135149		0.25	0.04			0.21
14	Carl N. and Florence P. Lakshreud	093122440002	275273		0.52	0.04			0.48
15	Norma and Carol L. Mangate	093122440003	475207		0.59	0.04			0.55
16	William and Shirley Lutter	093122440004	199559		0.56	0.04			0.52
17	Elsworth H. and Amelia H. Renbein	093122440005	191099		0.69	0.05			0.64
18	Alvin and Ethel W. Grohn	093122440006	571122		0.18	0.01			0.17
19	El Renbein and Son Inc.	093122440007	606223		2.04	0.19			1.85
20	Clifford A. S.P. and Annie J. Ross and Kenneth M. Ross	093122440008	414606		2.25	0.20			2.05
21	Donjamin A. and Sharon R. David	083122220001	460216		1.51	0.07			1.44
22	Floyd and Eliza Linnell	083122220002	251132		2.38	0.10			2.28

PARCEL	OWNER	LOCATION BY PARCEL IDENTIFICATION NUMBER (P.M.N.)	DEED RECORD DOCUMENT NUMBER BOOK, PAGE	TORRENS CERTIFICATE NO.	ENTIRE TRACT ACRES	NEW HIGHWAY RIGHT-OF-WAY ACRES	TEMPORARY EASEMENT ACRES	TEMP EASE EXPIRES ON DATE	BALANCE OF TRACT REMAINING ACRES
27	Neal U. and Kathy A. Benjamin	093122220010	564508		5.42	0.02			5.40
28	Marie M. and Franklin J. Resch	093122220011	564501		5.47	0.02			5.45
29	Richard H. and Norma J. Matzke	093122220012	250047		4.75	0.20			4.55
30	Richard H. Lichtscheidl	093122210001	616227		37.59	0.67	0.03	12/31/28	36.92
31	Warren D. and Margaret M. Madigan	083122210003	593074		1.55	0.15			1.40
32	Clarence W. and Mary L. Schleicher	093122120006	279633		4.32	0.19			4.13
33	El Renbein and Son Inc.	093122120009	269792		5.45	0.01			5.44
34	Timothy M. and Toni A. Korbine	093122120011	706622		5.45	0.01			5.44
35	Michael B. and Carol A. Ellefson	093122120006	160743		4.32	0.12			4.20
36	John R. and Mary A. Palumbo	093122120007	449321		4.32	0.19			4.13
37	Douglas and Carol A. Gooselaw	083122120002	155166		5.46	0.02			5.44
38	Alvin A. and Elizabeth M. Stenert	093122120001	223039		0.66	0.08			0.58
39	Gerald J. and Logan E. Dirven	083122120005	172311		5.03	0.02			5.01
40	Richard H. Lichtscheidl	093122120003	117634		0.87	0.10			0.77
41	Charles W. and Edith F. Leckie	093122110002	252861		0.42	0.04			0.38
42	Gunder Gunderson	093122110004	421911		0.42	0.04			0.38
43	W. S. Keen and Charles Ketterman	093122110003	147720		0.42	0.04			0.38
44	Brian R. and Kathleen M. Wendland	093122110006	510600		0.42	0.04			0.38
45	Kenneth K. and Renne E. Kosloske	093122110007	472798		0.42	0.04			0.38
46	Steve M. and Mary Lou Renstad	093122110008	646594		0.42	0.04			0.38
47	Clifford A. S.P. and Annie J. Ross and Kenneth M. Ross	083122110005	626279		0.42	0.04			0.38
48	Harry M. and Sharon A. Hill	083122110006	657050		0.36	0.04			0.32
49	David A. Mahmutovic	083122110009	668099		0.48	0.05			0.43

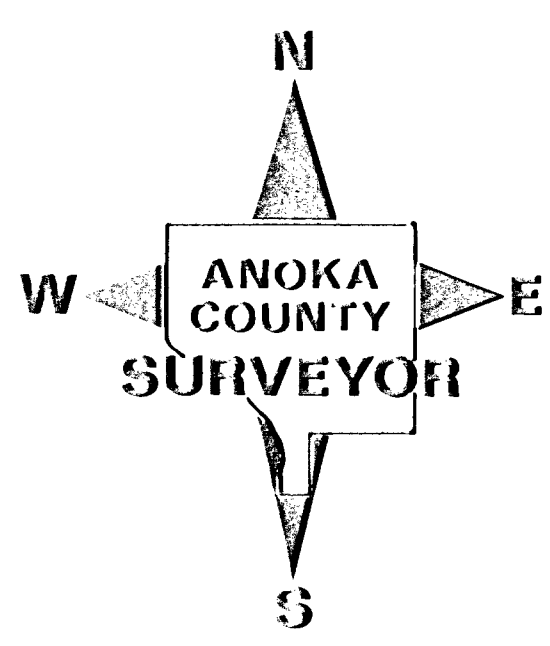

ANOKA COUNTY HIGHWAY RIGHT-OF-WAY PLAT NO.25

County Highway Project No. SAP-02-614-11

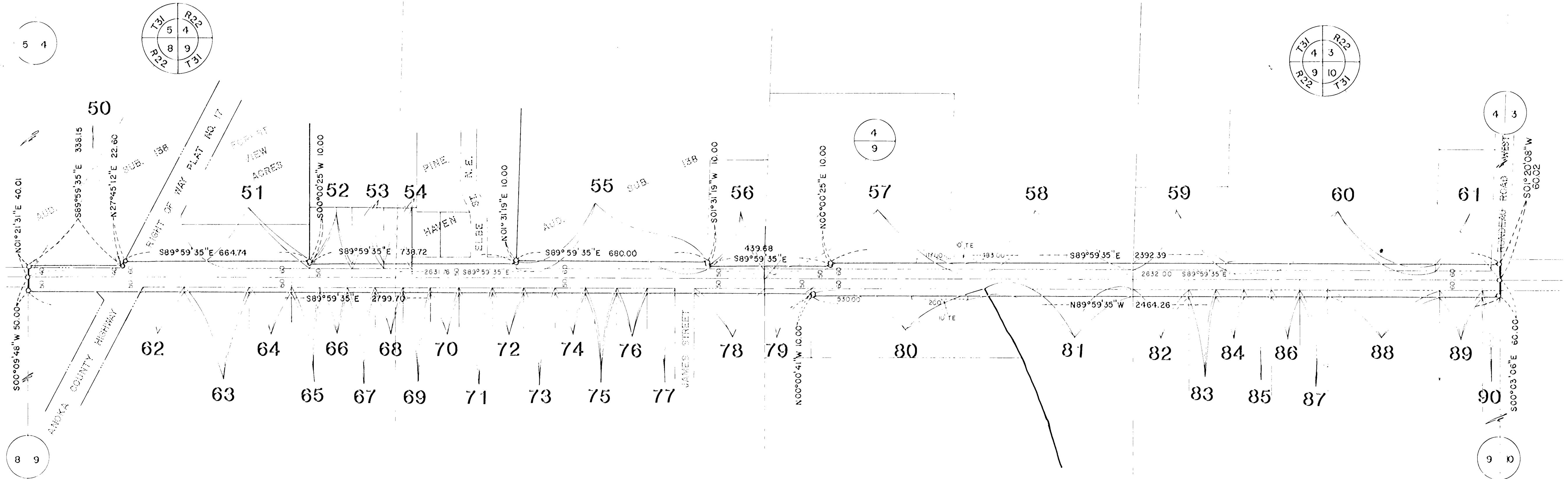
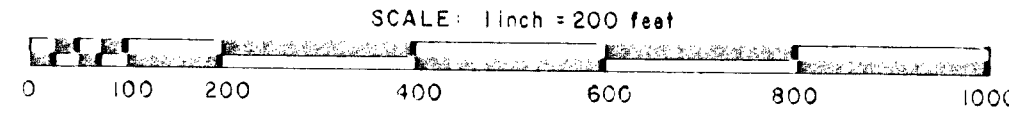

RIGHT-OF-WAY IN SECTION 8 AND 9 - 2011-2012 - Pine Lakes

PARCEL	OWNER	LOCATION: BY PARCEL IDENTIFICATION NUMBER (P.N.)	DEED RECORD DOCUMENT NUMBER OR BOOK - PAGE	TORRENS CERTIFICATE NO.	ENTIRE TRACT ACRES	NEW HIGHWAY RIGHT-OF-WAY ACRES	TEMPORARY EASEMENT ACRES	TEMP EASE EXPIRES ON DATE	BALANCE OF TRACT REMAINING ACRES
62	Laurie Dischinger	093122230011	232316		0.51	0.05			0.46
63	Francis Jasper	093122230011	130140		3.37	0.01			3.36
64	Arnald S. and Dorothy L. Matern	093122230011	310911		0.76	0.06			0.70
65	Edmund and Judith A. Seaton	093122230012	583364		0.57	0.01			0.56
66	Andreas C. and Billie Jean Matlatos	093122230013	193356		0.95	0.01			0.94
67	Ernest L. and Marie J. Frick	093122230014	124285		1.16	0.02			1.14
68	Angela J. and Carol Witter	093122230015	196208		1.00	0.01			0.99
69	Janet L. and Lucille Waldner	093122230016	131160		9.16	0.35	0.03	12/31/88	8.81
70	Janet L. Waldner	093122230017	134160		2.35	0.01	0.11	12/31/88	2.24
71	Janet L. and Edward J. Waldner	093122230018	531118		2.25	0.01			2.24
72	William W. and Anna M. Waldner	093122230019	115357		06.26	0.07			16.19
73	City of Pine Lakes	093122230020	320353		2.50	0.12			2.38
74	Clifford H. and Anita J. Ross	093122230021	623973		0.89	0.06			0.83
75	Andrew W. and Sandra C. Schlen	093122230022	398579		1.05	0.09			0.96
76	Patrick Golden and Audrey P. Olson	093122230023	709205		0.60	0.06			0.54
77	Donald D. and Ellen A. Bientaler	093122230024	265214		0.45	0.01			0.44
78	Laurie W. and Ruth M. Parker	093122230025	116361		0.45	0.01			0.44
79	Patrick S. and Judith M. Bellin	093122230026	472176		0.15	0.01			0.14
80	David M. Brandt I & II								
81	Richfield Bank and Trust I & II								
82	Edward Stanko I & II	093122230027	653279		0.15	0.04			0.11
83	John W. Jr. and Monica C. Laska	093122230028	116169		0.45	0.01			0.44
84	Larry M. and Sandra L. Fagan	093122230029	597197		0.15	0.01			0.14

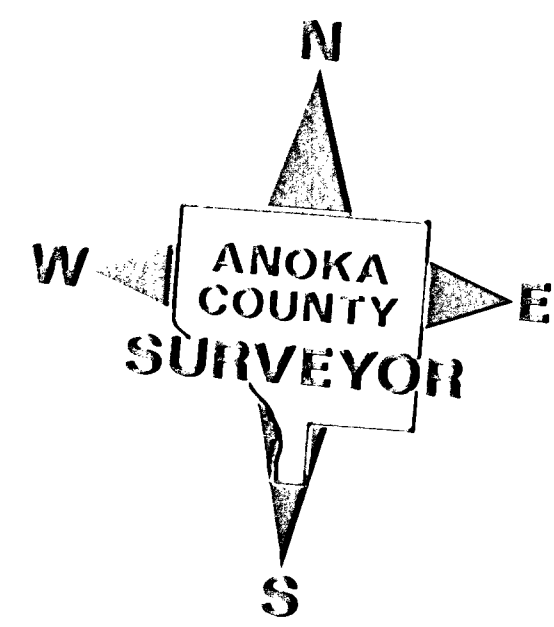

RIGHT-OF-WAY IN SECTION 9 - Pine Lakes

PARCEL	OWNER	LOCATION: BY PARCEL IDENTIFICATION NUMBER (P.N.)	DEED RECORD DOCUMENT NUMBER OR BOOK - PAGE	TORRENS CERTIFICATE NO.	ENTIRE TRACT ACRES	NEW HIGHWAY RIGHT-OF-WAY ACRES	TEMPORARY EASEMENT ACRES	TEMP EASE EXPIRES ON DATE	BALANCE OF TRACT REMAINING ACRES
85	Harvey J. and Kathleen M. Garth	093122210010	444155		0.15	0.04			0.11
86	Patricia Dischinger	093122210011	394177		0.50	0.04			0.46
87	Robert and Shirley D. Graves	093122210012	700365		0.50	0.04			0.46
88	Earl R. and Alberta M. Erickson	093122210013	301331		0.50	0.04			0.46
89	Ellen A. Gatchell	093122210014	315644		0.50	0.04			0.46
90	Robert J. and Patricia C. Chilson	093122210015	393256		0.50	0.04			0.46
91	Terry L. and Nancy L. Insdahl	093122210016	597170		0.50	0.04			0.46
92	Walter H. Kruger	093122210017	441668		3.71	0.15			3.56
93	Robert H. and Laren A. Raulson	093122210018	643335		1.00	0.07			0.93
94	James G. and Marilyn J. Clemens	093122210019	317750		12.27	0.33	0.05	12/31/88	11.94
95	Christopher John and Cynthia D. Demmer	093122210020	444932		3.69	0.31			3.38
96	Michael K. and Renee L. Bailey	093122210021	414470		2.07	0.12			1.95
97	Dale Lee Thompson	093122210022	591001		1.44	0.06			1.37
98	Donald R. and Madeline I. Kent	093122210023	223504		1.44	0.06			1.37
99	Jerry R. and Marilyn J. Hanson	093122210024	296735		1.44	0.06			1.37
100	Jerry R. and Marilyn J. Hanson	093122210025	297026		1.44	0.06			1.37
101	Robert A. and Elynor A. Rud	093122210026	556280		1.44	0.06			1.37
102	Federico and Judith L. Perez	093122210027	498130		5.71	0.25			5.46
103	Randall C. and Pamela K. Hughes	093122210028	500926		2.16	0.09			2.07
104	Allen L. and Terrence M. Robinson (1/3), L.E. and Maria Lu Letendre (1/3), Larry E. and Madonna A. Hughes (1/3)	093122210029	427529		0.95	0.04			0.91

ANOKA COUNTY HIGHWAY RIGHT-OF-WAY PLAT NO. 25

County Highway Project No. SAP-02-614-11

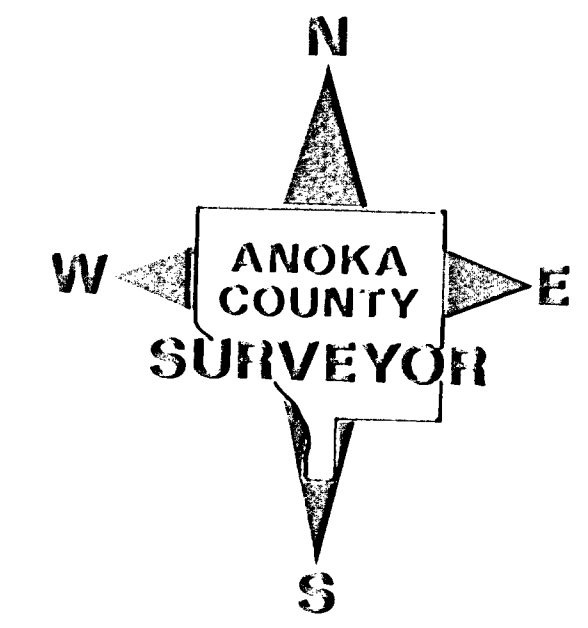
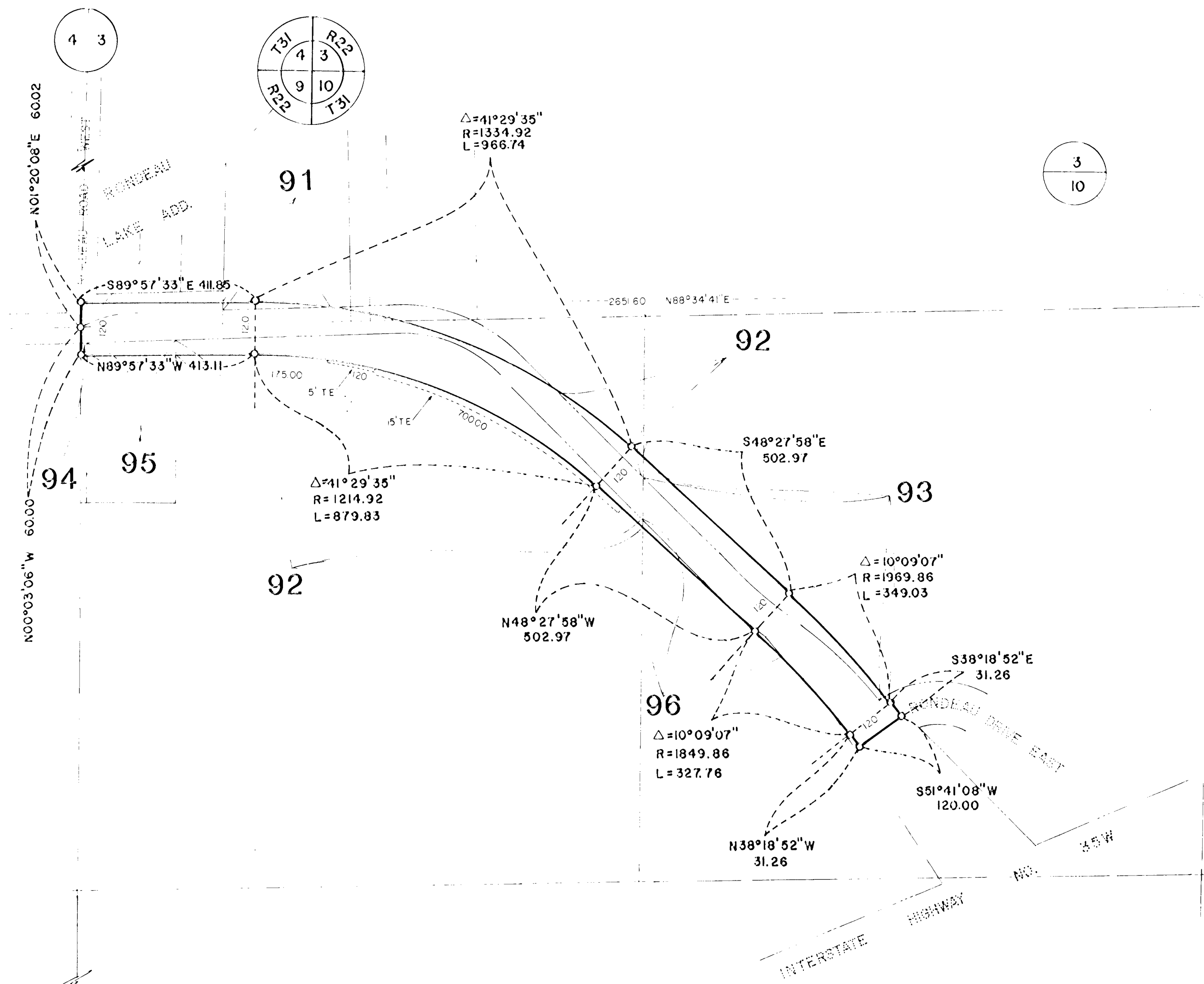
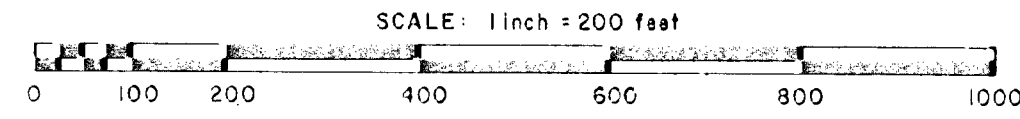

RIGHT-OF-WAY IN SECTIONS 91, 92, 93, 94, 95, 96 - Lindo Lakes									
PARCEL	OWNER	LOCATION BY PARCEL IDENTIFICATION NUMBER (PIN)	DEED RECORD DOCUMENT NUMBER OR BOOK, PAGE	TORRENS CERTIFICATE NO.	ENTIRE TRACT ACRES	NEW HIGHWAY RIGHT-OF-WAY ACRES	TEMPORARY EASEMENT ACRES	TEMP EASE EXPIRES ON DATE	BALANCE OF TRACT REMAINING ACRES
91	Fred H. and Marion F. Menzel	033122330008	307228		2.77	0.10			2.67
92	Earl H. Olson	103122220001	321051		34.95	1.65	0.24	12/31/88	33.30
93	Crossways Club, Inc	103122120002		25357	25.10	0.77			24.33
94	Violet M. Kruger	103122220003	150206		0.15	0.01			0.14
95	Earl H. and Arlene J. Olson	103122220002	162531		1.23	0.13			1.10
96	Thomas A. and Roseann C. Caron	103122210001	240509		7.62	0.05			7.57