

# ANOKA COUNTY HIGHWAY RIGHT-OF-WAY PLAT NO. 26

County Highway Project No. SAP-02-622-20

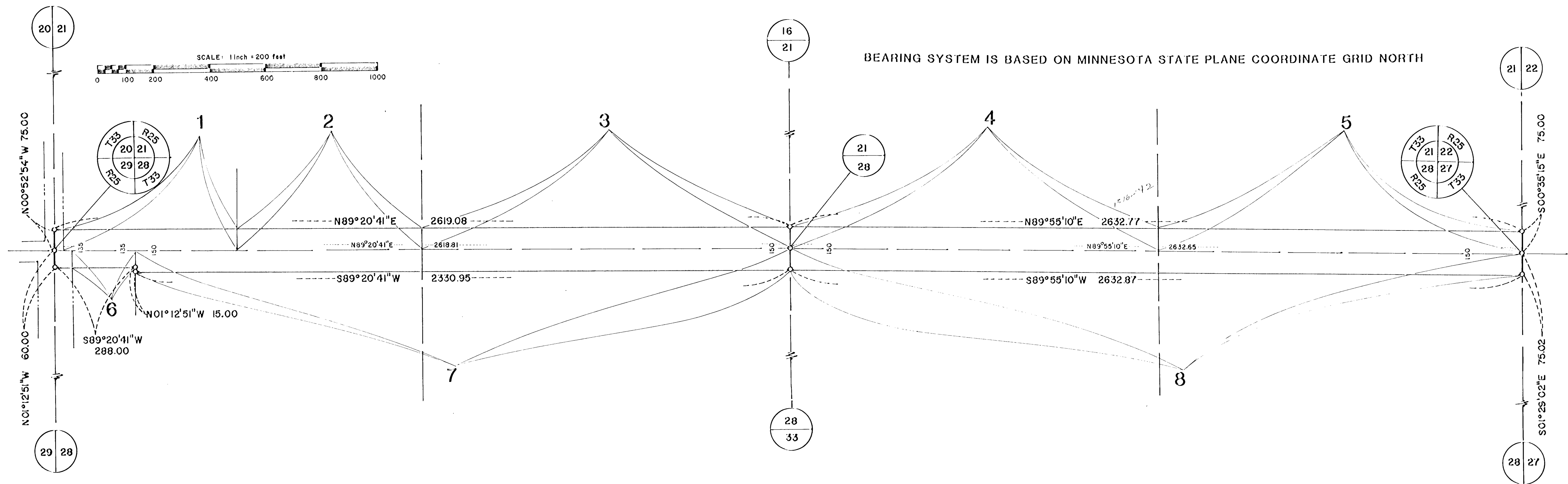

BEARING SYSTEM IS BASED ON MINNESOTA STATE PLANE COORDINATE GRID NORTH

RIGHT-OF-WAY IN SECTIONS 21 and 28, T33, R25									
PARCEL	OWNER	LOCATION BY PARCEL IDENTIFICATION NUMBER (P.I.N.)	DEED RECORD DOCUMENT NUMBER OR BOOK, PAGE	TORRENS CERTIFICATE NO.	ENTIRE TRACT ACRES	NEW HIGHWAY RIGHT-OF-WAY ACRES	TEMPORARY EASEMENT ACRES	TEMP. EASE. EXPIRES ON DATE	BALANCE OF TRACT REMAINING ACRES
1	James R. Westphal	213325330001	671290		1.515	1.071			3.111
2	Frank Jerome Mensen	213325330008	687636		9.924	1.127			8.797
3	Frank Jerome Mensen	213325340001	687636		33.971	2.255			31.719
4	Reinhard Jenne	213325430003	425824		26.606	2.266			21.340
5	Giles B. and Ellen H. Connors	213325440001	157122		22.660	2.266			20.394
6	The Nowthen Christian and Missionary Alliance Church	283325220002	61334		2.748	0.314			2.434
7	Lindahl B. and Joanne L. Gleason	283325220001	320194		71.087	4.013			70.074
8	Reinhard Jenne	283325120001	425824		79.091	4.533			71.558

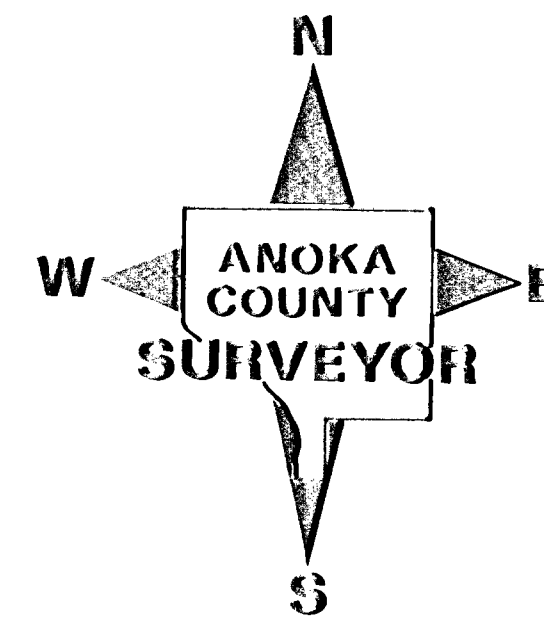

The Board of County Commissioners for Anoka County, Minnesota, pursuant to Board Resolution Number 86-35, dated April 8, 1986, is hereby designating the definite location of the right-of-way of County State Aid Highway Number 22 lying between its junction with Trunk Highway Number 47 and westerly to its junction with County State Aid Highway Number 5, all within the Township of Burns.

That portion of said County State Aid Highway Number 22 located in Sections 21, 22, 23, 24, 25, 26, 27, and 28, Township 33, Range 25, Anoka County, Minnesota, as shown on this plat effected by the County of Anoka, Department of Highways is hereby certified to be the official plat of that portion of said County State Aid Highway within Sections pursuant to Minnesota Statutes 160.085.

Certified by Paul K. Rind  
Paul K. Rind, County Highway Engineer  
Registration No. 6549

Date 4-16, 1986

CONVENTIONAL SYMBOLS

- Section Line ————
- Quarter Line ————
- Quarter Quarter Line ————
- Property Line ————
- R/W Boundary Line ————
- Old Road R/W Line ————
- R/W Parcel Number 77
- Temporary Easement ————
- Right-of-Way Monument ————

I hereby certify that this is a true and correct representation of a survey of the boundaries as shown, and that said survey was made under my direct supervision, that all distances are correctly shown in feet and hundredths of a foot, that the monuments for the guidance of future surveys will be correctly placed in the ground as shown after the completion of construction, and that there are no wetlands or public highways to be designated on said plat other than as shown thereon.

Roland W. Anderson Registration No. 5715  
Roland W. Anderson  
Anoka County Surveyor

Date Apr. 16, 1986

PROCEDURAL STATEMENTS

1. The methods and equipment used in the control surveys for this plat and the checks made on monument location were accomplished with electronic distance measuring devices.
2. Parcel areas and entire tract areas shown hereon are computed from legal descriptions and not from actual surveys.
3. Certificates of location are on file in the Office of the County Surveyor for the section corner monuments shown on this plat.
4. For the details of the control survey and land survey, contact the County Surveyor's Office for survey of R/W Plat No. 26, County Project No. SAP-02-622-20
5. Bearings shown are based on Anoka County Coordinate Project System.

*Document # 107200  
Filed April 21, 1986  
Book 3 of Highway R.O.W. Plat  
Plats, Page 13*

# ANOKA COUNTY HIGHWAY RIGHT-OF-WAY PLAT NO. 26

County Highway Project No. SAP-02-622-20

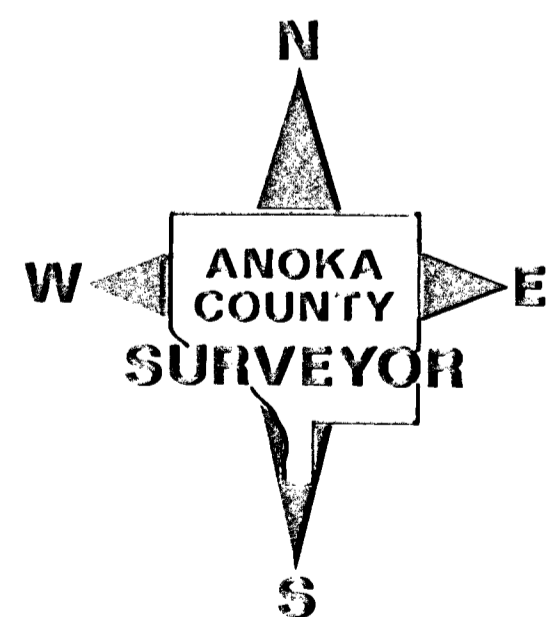
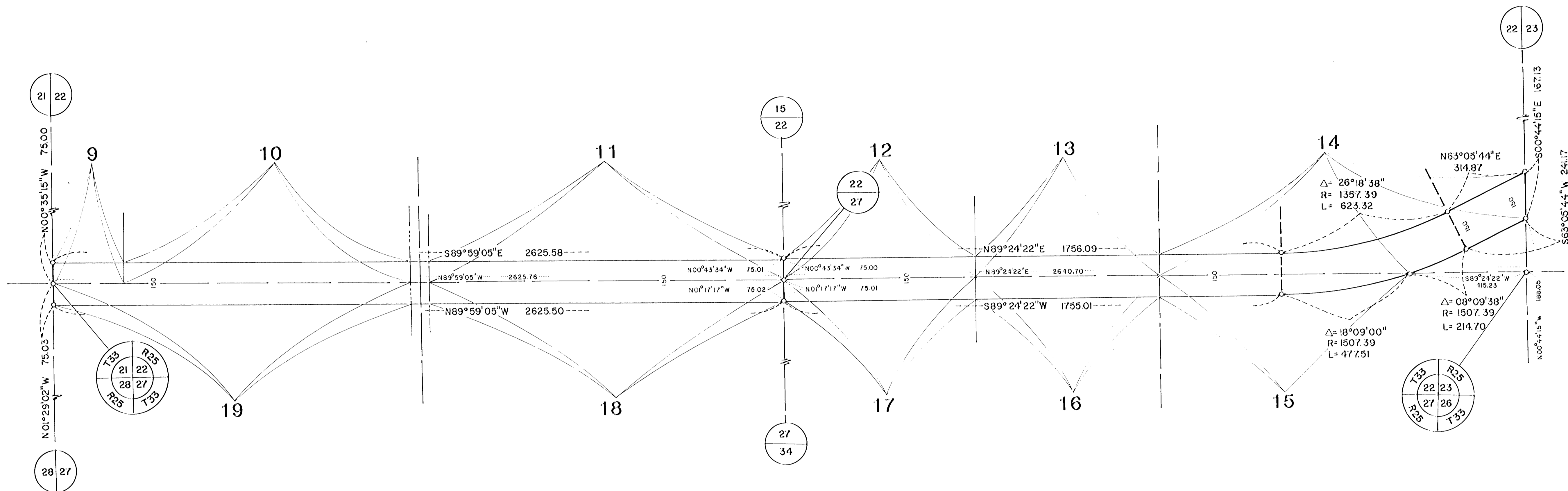
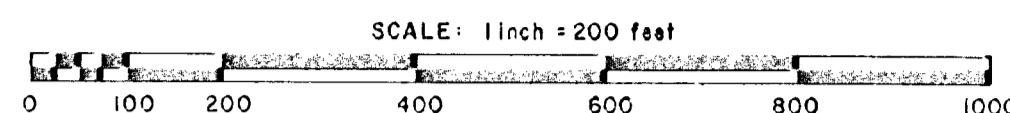

RIGHT-OF-WAY IN SECTION 22 and 27, T33, R25									
PARCEL	OWNER	LOCATION BY PARCEL IDENTIFICATION NUMBER (P-I-N)	DEED RECORD DOCUMENT NUMBER OR BOOK, PAGE	TORRENS CERTIFICATE NO.	ENTIRE TRACT ACRES	NEW HIGHWAY RIGHT-OF-WAY ACRES	TEMPORARY EASEMENT ACRES	TEMP. EASE EXPIRES ON DATE	BALANCE OF TRACT REMAINING ACRES
9	Roland G. and Gertrude J. Martini	223325330001	174831		1.93	0.136			1.794
10	Richard and Patricia Corporal	223325330009	211387		22.72	1.767			20.953
11	Leon P. Swanson	223325310001	395513		51.15	2.201			48.946
12	Douglas C. Hough	223325430003	592921		27.31	1.137			26.173
13	Stella MeVissen	223325430002	325207		18.50	1.137			17.363
14	Douglas C. Hough	223325410001	592921		19.77	3.431			16.343
15	G. William Jones	273325110001	589146		39.75	1.291			38.466
16	Stella MeVissen	273325120001	325207		19.80	1.137			18.671
17	Douglas C. Hough	273325120002	592921		19.76	1.137			18.624
18	William H. and Elizabeth M. Ryher	273325210001	603277		38.26	2.201			36.061
19	Landon J. and Patricia E. Locher	273325220002	499173		19.10	2.201			17.196

# ANOKA COUNTY HIGHWAY RIGHT-OF-WAY PLAT NO. 26

County Highway Project No. SAP-02-622-20

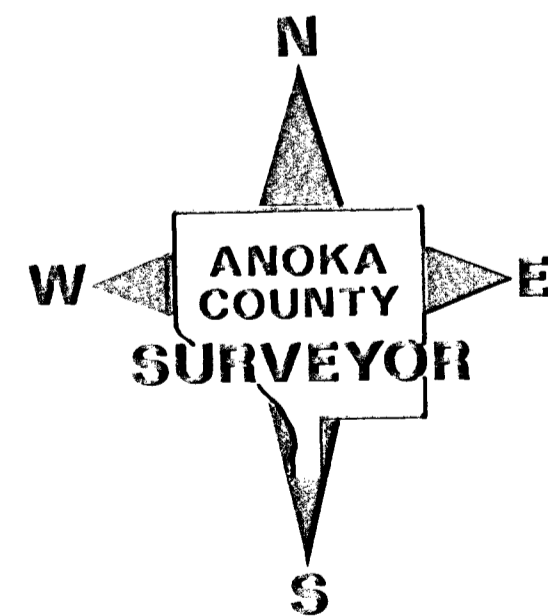
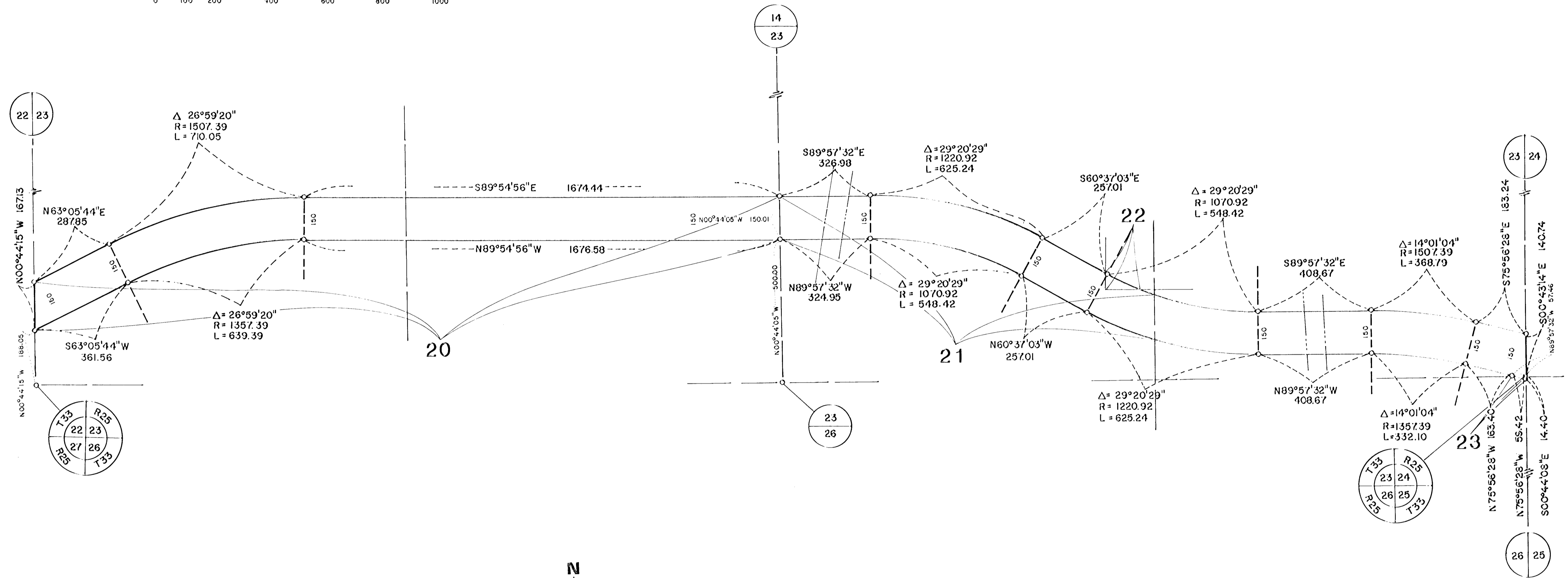
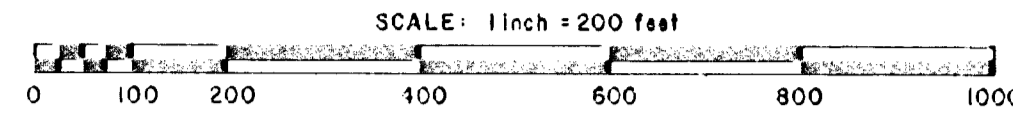

RIGHT-OF-WAY IN SECTIONS 20 and 26, T33, R25									
PARCEL	OWNER	LOCATION: BY PARCEL IDENTIFICATION NUMBER (PIN)	DEED RECORD DOCUMENT NUMBER OR BOOK & PAGE	TORRENS CERTIFICATE NO.	ENTIRE TRACT ACRES	NEW HIGHWAY RIGHT-OF-WAY ACRES	TEMPORARY EASEMENT ACRES	TEMP. EASE. EXPIRES ON DATE	BALANCE OF TRACT REMAINING ACRES
20	Joseph L. Bettinger	233325330001	675013		78.361	9.211			69.153
21	Louis P. and Jean C. Bettinger	233325430003	633553		33.600	4.467			29.133
22	Michael R. and Jan C. Daufelt	233325440009	689178		3.046	0.095			1.951
23	August T. and Gladys L. Farb	263325110001	171181		3.510	0.010			3.500

# REVISION OF SHEET 4 ANOKA COUNTY HIGHWAY RIGHT-OF-WAY PLAT NO. 26

County Highway Project No. SAP-02-622-20

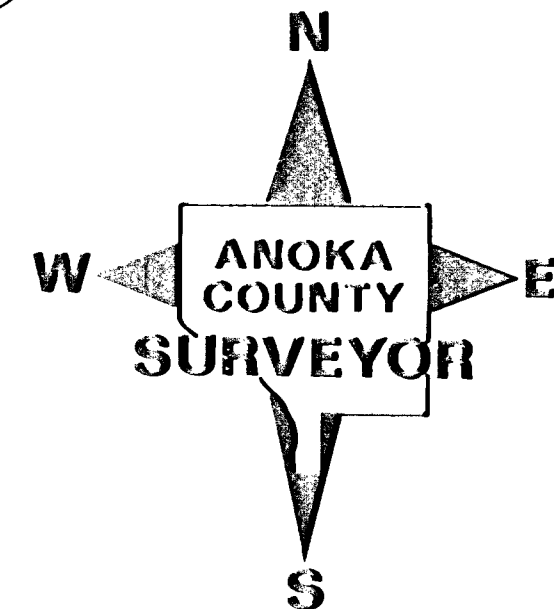
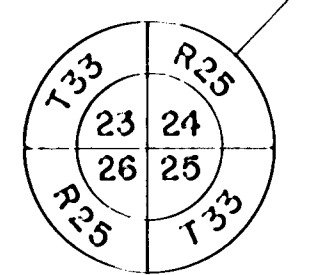
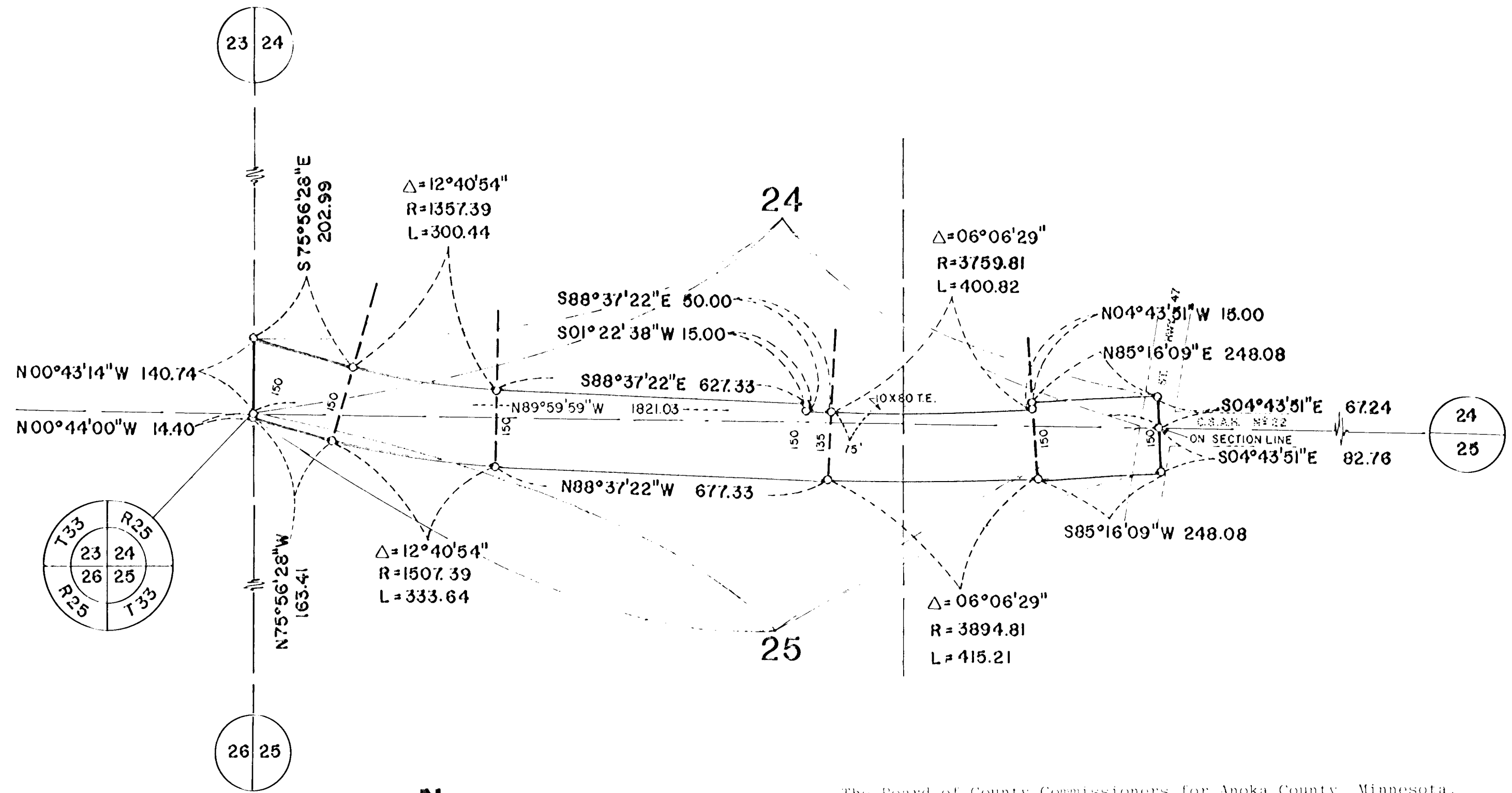
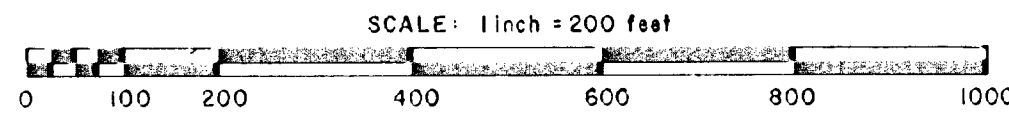

RIGHT-OF-WAY IN SECTIONS 24 and 25, T33, R25									
PARCEL	OWNER	LOCATION: BY PARCEL IDENTIFICATION NUMBER (P+N)	DEED RECORD DOCUMENT NUMBER OR BOOK, PAGE	TORRENS CERTIFICATE NO.	ENTIRE TRACT ACRES	NEW HIGHWAY RIGHT-OF-WAY ACRES	TEMPORARY EASEMENT ACRES	TEMP. EASE EXPIRES ON DATE	BALANCE OF TRACT REMAINING ACRES
24	Randall D. and Carla E. Keillor	243325330003	451657		13.770	2.117	0.018	12/31/88	11.117
25	August T. and Gladys L. Farb	253325220001	154390		10.000	3.955			36.045

The Board of County Commissioners for Anoka County, Minnesota, pursuant to Board Resolution Number 86-35, dated April 8, 1986, is hereby designating the definite location of the right-of-way of County State Aid Highway Number 22 lying between its junction with Trunk Highway Number 47 and westerly to its junction with County State Aid Highway Number 5, all within the Township of Burns.

That portion of said County State Aid Highway Number 22 located in Sections 21, 22, 23, 24, 25, 26, 27, and 28, Township 33, Range 25, Anoka County, Minnesota, as shown on this plat effected by the County of Anoka, Department of Highways is hereby certified to be the official plat of that portion of said County State Aid Highway within Sections pursuant to Minnesota Statutes 160.085.

Certified by: Paul K. Ruud  
Paul K. Ruud, County Highway Engineer  
Registration No. 6549

Date: June 23, 1986

*Doc # 714336  
Filed June 23, 1986  
4:00 P.M.  
Book 2 of Highway R/W Plats  
page 16*

PROCEDURAL STATEMENTS

- The methods and equipment used in the control surveys for this plat and the checks made on monument location were accomplished with electronic distance measuring devices.
- Parcel areas and entire tract areas shown hereon are computed from legal descriptions and not from actual surveys.
- Certificates of location are on file in the Office of the County Surveyor for the section corner monuments shown on this plat.
- For the details of the control survey and land survey, contact the County Surveyor's Office for survey of R/W Plat No. 26, County Project No. SAP-02-622-20
- Bearings shown are based on Anoka County Coordinate Project System.

CONVENTIONAL SYMBOLS

- Section Line
- Quarter Line
- Quarter Quarter Line
- Property Line
- R/W Boundary Line
- Old Road R/W Line
- R/W Parcel Number 77
- Temporary Easement
- Right-of-Way Monument

I hereby certify that this is a true and correct representation of a survey of the boundaries as shown, and that said survey was made under my direct supervision, that all distances are correctly shown in feet and hundredths of a foot, that the monuments for the guidance of future surveys will be correctly placed in the ground as shown after the completion of construction, and that there are no wetlands or public highways to be designated on said plat other than as shown thereon.

Roland W. Anderson, Registration No. 5715  
Roland W. Anderson  
Anoka County Surveyor  
Date: June 23, 1986