

ANOKA COUNTY HIGHWAY RIGHT-OF-WAY PLAT NO. 29

County Highway Project No. S.A.P. 02-613-17

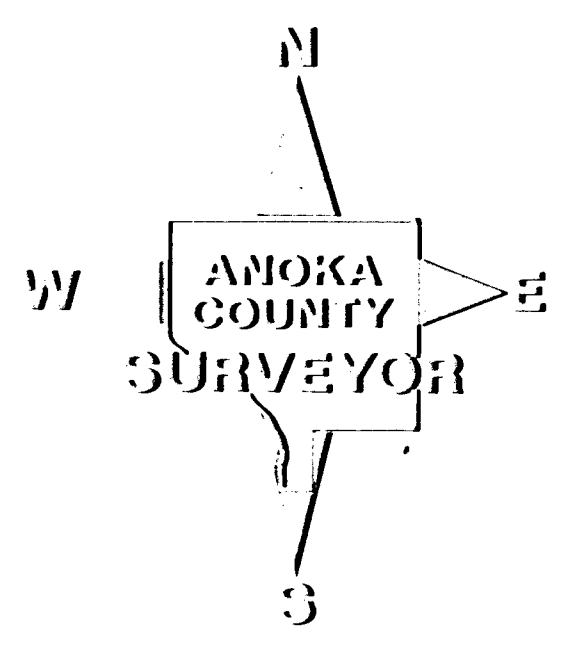
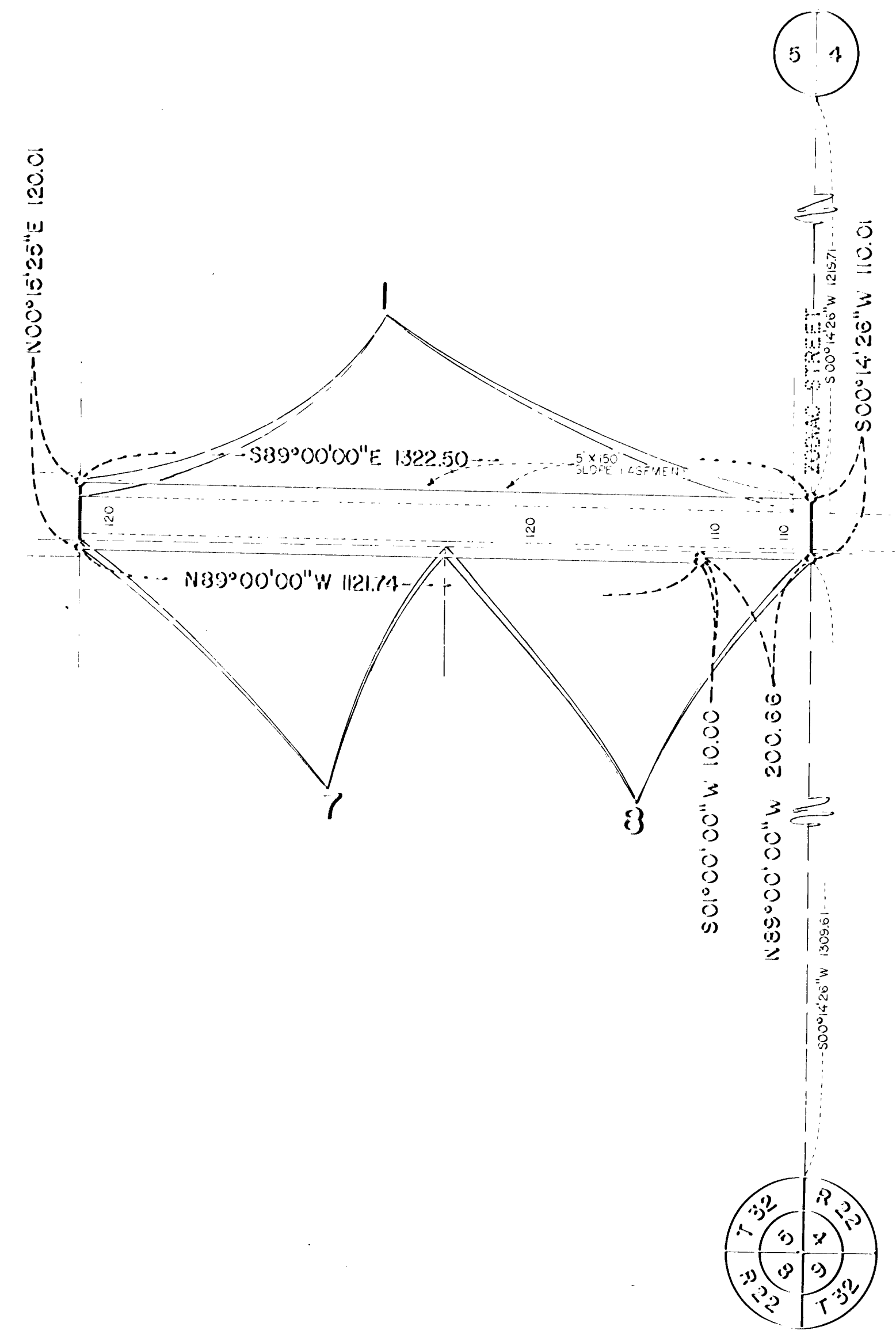
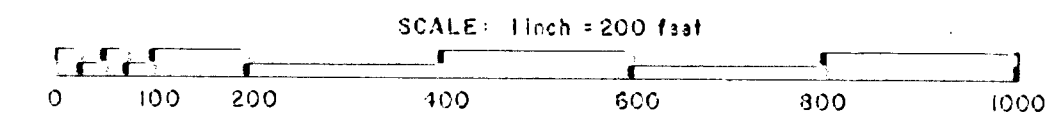

PROCEDURAL STATEMENTS

1. The methods and equipment used in the control surveys for this plat and the checks made on monument location were accomplished with electronic distance measuring devices.
2. Parcel areas and entire tract areas shown hereon are computed from legal descriptions and not from actual surveys.
3. Certificates of location are on file in the Office of the County Surveyor for the section corner monuments shown on this plat.
4. For the details of the control survey and land survey, contact the County Surveyor's Office for survey of R/W Plat No. 29, County Project No. S.A.P. 02-613-17
5. Bearings shown are based on Anoka County Coordinate Project System.

CONVENTIONAL SYMBOLS

- Section Line
- Quarter Line
- Quarter Quarter Line
- Property Line
- R/W Boundary Line
- Old Road R/W Line
- R/W Parcel Number **77**
- Temporary Easement
- Right-of-Way Monument

NOTE: Please refer to "REVISION OF SHEET 1 ANOKA COUNTY HIGHWAY RIGHT-OF-WAY PLAT NO. 29"
DOCUMENT NO. 310318

The Board of County Commissioners for Anoka County, Minnesota pursuant to Board Resolution Number 87-7, dated January 13, 1987, as amended, designating the definite location of the Right-of-way of County State Aid Highway Number 18 lying between its junction with County State Aid Highway Number 19 and westerly to one quarter mile west of the intersection of County State Aid Highway Number 18 and Zions Street, all within the Township of Columbus.

That portion of said County State Aid Highway Number 18 located in Sections 4 and 5, Township 32, Range 22, Anoka County, Minnesota as shown on this plat effected by the County of Anoka, Department of Highways is hereby certified to be the official plat of that portion of said County State Aid Highway within sections pursuant to Minnesota Statutes 160.085.

Certified by Paul K. Ruud
Paul K. Ruud, County Highway Engineer
Registration No. 6549

Date July 14, 1987

Torrens
Document # 166165
Filed 30th July 1987

Abstract
Document # 772570
July 30th 1987 at
8:55 A.M. in Book 2
Page 21 of Highway R/W Plats

RIGHT-OF-WAY IN SECTION 5, T32, R22									
PARCEL	OWNER	LOCATION BY PARCEL IDENTIFICATION NUMBER (P.M.N.)	DEED RECORDED DOCUMENT NUMBER OR BOOK & PAGE	TORRENS CERTIFICATE NO.	ENTIRE TRACT ACRES	NEW HIGHWAY RIGHT-OF-WAY ACRES	PERMANENT EASEMENT ACRES	TEMPERARY EASEMENT EXPIRES ON DATE	BALANCE OF TRACT REMAINING ACRES
1	George O. and Hattie B. Sorenson	053222410001	233046		37.112	1.097	0.017		35.998
7	Bobby L. and Virginia M. Born	053222440002	347525		20.037	0.239			19.798
8	Mildred A. Peterson	053222440001	202569		20.035	0.237			19.798

I hereby certify that this is a true and correct representation of a survey of the boundaries as shown, and that said survey was made under my direct supervision, that all distances are correctly shown in feet and hundredths of a foot, that the monuments for the guidance of future surveys will be correctly placed in the ground as shown after the completion of construction, and that there are no wetlands or public highways to be designated on said plat other than as shown thereon.

Wm. D. Ande Registration No. 13596

Anoka County Surveyor
Date July 22, 1987

ANOKA COUNTY HIGHWAY RIGHT-OF-WAY PLAT NO. 29

County Highway Project No. S.A.P. 02-618-17

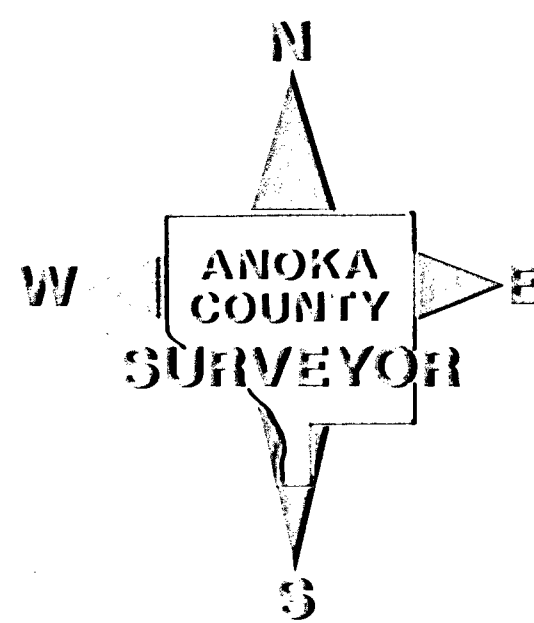
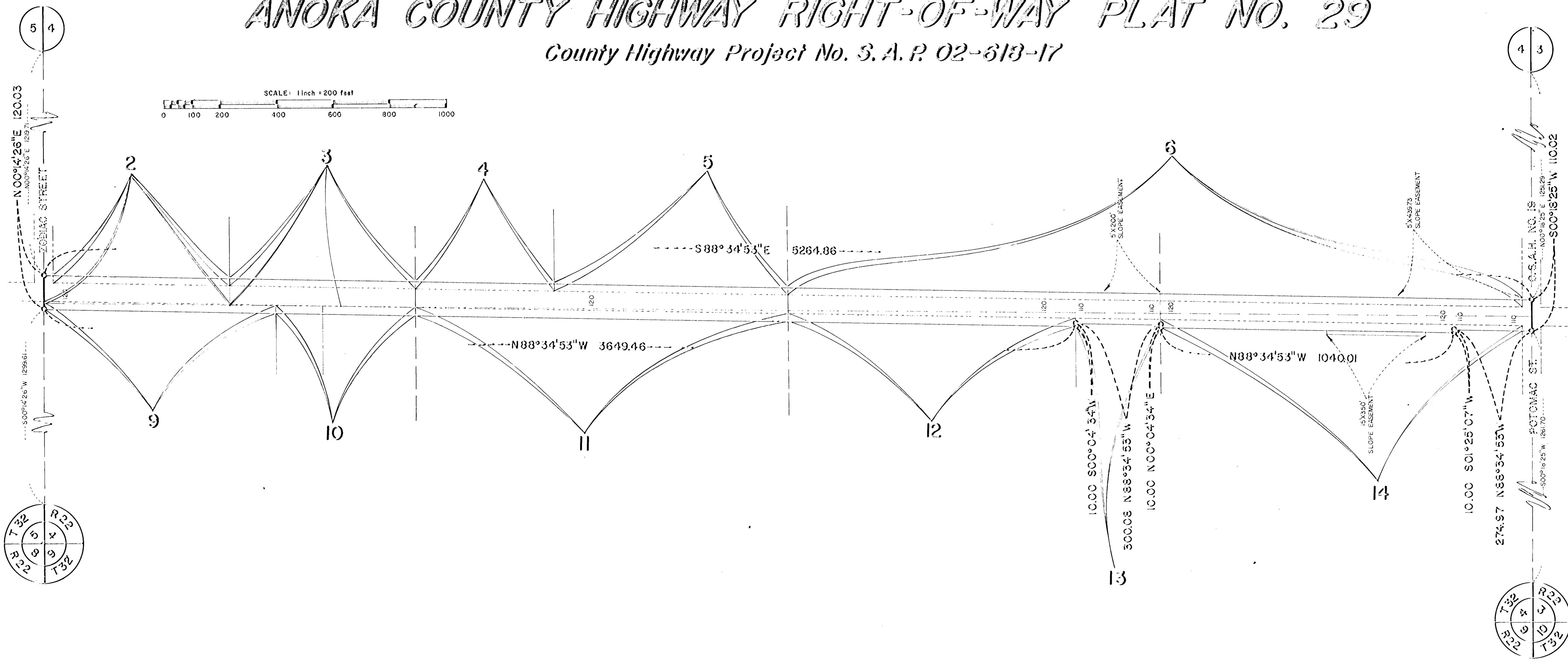

RIGHT-OF-WAY IN SECTION 4, T32 R22									
PARCEL	OWNER	LOCATION-BY PARCEL IDENTIFICATION NUMBER (P.I.N.)	DEED RECORD DOCUMENT NUMBER OR BOOK & PAGE	TORRENS CERTIFICATE NO.	ENTIRE TRACT ACRES	NEW HIGHWAY RIGHT-OF-WAY ACRES	PERMANENT EASEMENT ACRES	TEMP EASE EXP. RES. DATE	BALANCE OF TRACT REMAINING ACRES
2.	William M. and Catherine Morin	043222320001		54981	17.966	0.460			17.506
3.	William M. and Catherine Morin et al	043222320005		54982	18.910	0.420			18.490
4.	Roy B. and Edna H. Anderson	043222310002		50572	14.108	0.305			13.803
5.	Ralph L. and Nancy Sue Doolley	043222310003		52454	23.867	0.512			23.355
6.	Dale W. and Janet H. Jensen	043222420001 & 043222410001	473050		75.215	1.611	0.073		75.531
9.	Donald J. and Janell K. Szama	043222330002	636786		24.966	0.430			24.536
10.	Lawrence A. and Laurel I.M. Urman	043222330001 & 043222330003	533741 & 191980		14.976	0.303			14.673
11.	Edgar Bernard	043222340001	260809		39.740	0.816			38.924
12.	Kevin B. and Joanne Brown	043222430001	638763		34.320	0.629			33.691
13.	Edward P. and Veronica M. Cyr	043222430002	659224		4.860	0.117			4.743
14.	Melvin S. and Phyllis Linder	043222440003	471019		8.912	0.739	0.121		8.052

REVISION OF SHEET 1

ANOKA COUNTY HIGHWAY RIGHT-OF-WAY PLAT NO. 29

County Highway Project No. S.A.P. 02-618-17

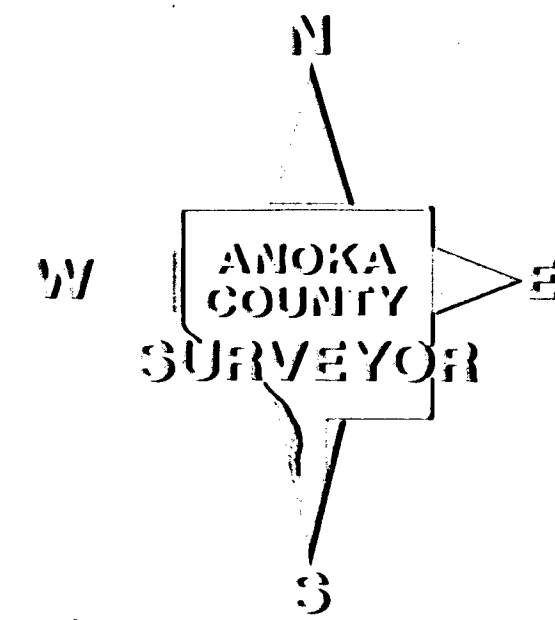
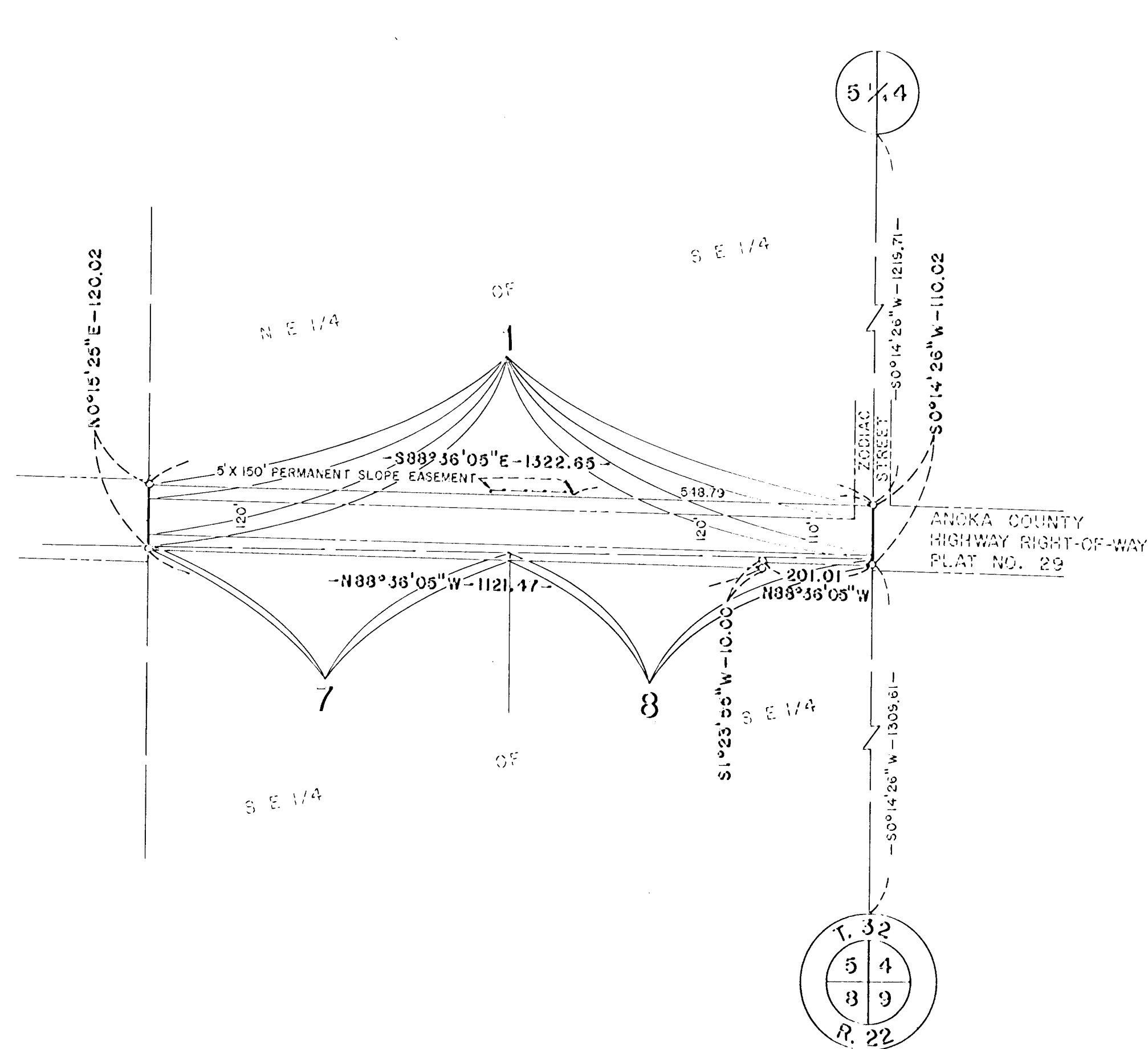
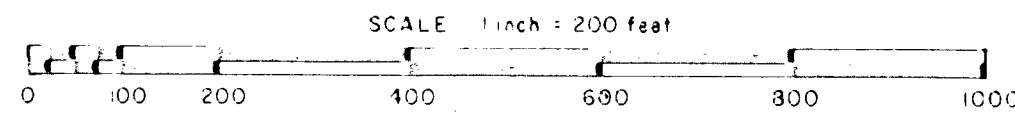

PROCEDURAL STATEMENTS

1. The methods and equipment used in the control surveys for this plat and the checks made on monument location were accomplished with electronic distance measuring devices.
2. Parcel areas and entire tract areas shown hereon are computed from legal descriptions and not from actual surveys.
3. Certificates of location are on file in the Office of the County Surveyor for the section corner monuments shown on this plat.
4. For the details of the control survey and land survey, contact the County Surveyor's Office for the survey of Revision of Sheet 1 Anoka County Highway R/W Plat No. 29, County Project No. S.A.P. 02-618-17.
5. Bearings shown are based on Anoka County Coordinate Project System.

CONVENTIONAL SYMBOLS

- Section Line _____
- Quarter Line _____
- Quarter Quarter Line _____
- Property Line _____
- R/W Boundary Line _____
- Old Road R/W Line _____
- R/W Parcel Number 77
- Temporary Easement FE-7
- Right-of-Way Monument

The Board of County Commissioners for Anoka County, Minnesota pursuant to Board Resolution Number 87-7, dated January 13, 1987, is hereby designating the definite location of the Right-of-Way of County State Aid Highway Number 18 lying between its junction with County State Aid Highway Number 19 and westerly to one quarter mile west of the intersection of County State Aid Highway Number 18 and Zodiac Street, all within the Township of Columbus.

That portion of said County State Aid Highway Number 18 located in Sections 4 and 5, Township 32, Range 22, Anoka County, Minnesota as shown on this plat effected by the County of Anoka, Department of Highways is hereby certified to be the official plat of that portion of said County State Aid Highway within sections pursuant to Minnesota Statutes 160.085.

Certified by Paul K. Ruud
Paul K. Ruud, County Highway Engineer
Registration No. 6519

Date Feb. 9, 1987

I hereby certify that this is a true and correct representation of a survey of the boundaries as shown, and that said survey was made under my direct supervision, that all distances are correctly shown in feet and hundredths of a foot, that the monuments for the guidance of future surveys will be correctly placed in the ground as shown after the completion of construction, and that there are no wetlands or public highways to be designated on said plat other than as shown thereon.

Marilyn D. Anderson Registration No. 13596
Marilyn D. Anderson
Anoka County Surveyor
Date Feb. 10, 1987

DATA CONTAINED WITHIN THIS BOX FOR INSTRUCTIVE AND INFORMAL PURPOSES ONLY									
RIGHT-OF-WAY IN SECTION 5, T. 32, R. 22									
PARCEL	OWNER	LOCATION: BY PARCEL IDENTIFICATION NUMBER (P.I.N.)	DEED RECORD DOCUMENT NUMBER OR BOOK PAGE	TORRENS CERTIFICATE NUMBER	ENTIRE TRACT	NEW HIGHWAY RIGHT-OF-WAY	TEMPORARY EASEMENT	TEMP. EASE. EXPIRES ON	BALANCE OF TRACT REMAINING
					ACRES	ACRES	ACRES	DATE	ACRES
1.	George O. and Hattie B. Sorenson	053222410001	233046		37.112	1.237	0.017		35.858
7.	Bobby L. and Virginia M. Born	053222410002	347525		20.037	0.134			19.903
8.	Mildred A. Peterson	053222410001	202569		20.035	0.202			19.833

840376
FEB. 10, 1987
BOOK 3 OF RIGHT-OF-WAY PLATS
PAGE 2