

ANOKA COUNTY HIGHWAY RIGHT-OF-WAY PLAT NO. 33

County Highway Project No. C.P. 87-04-83

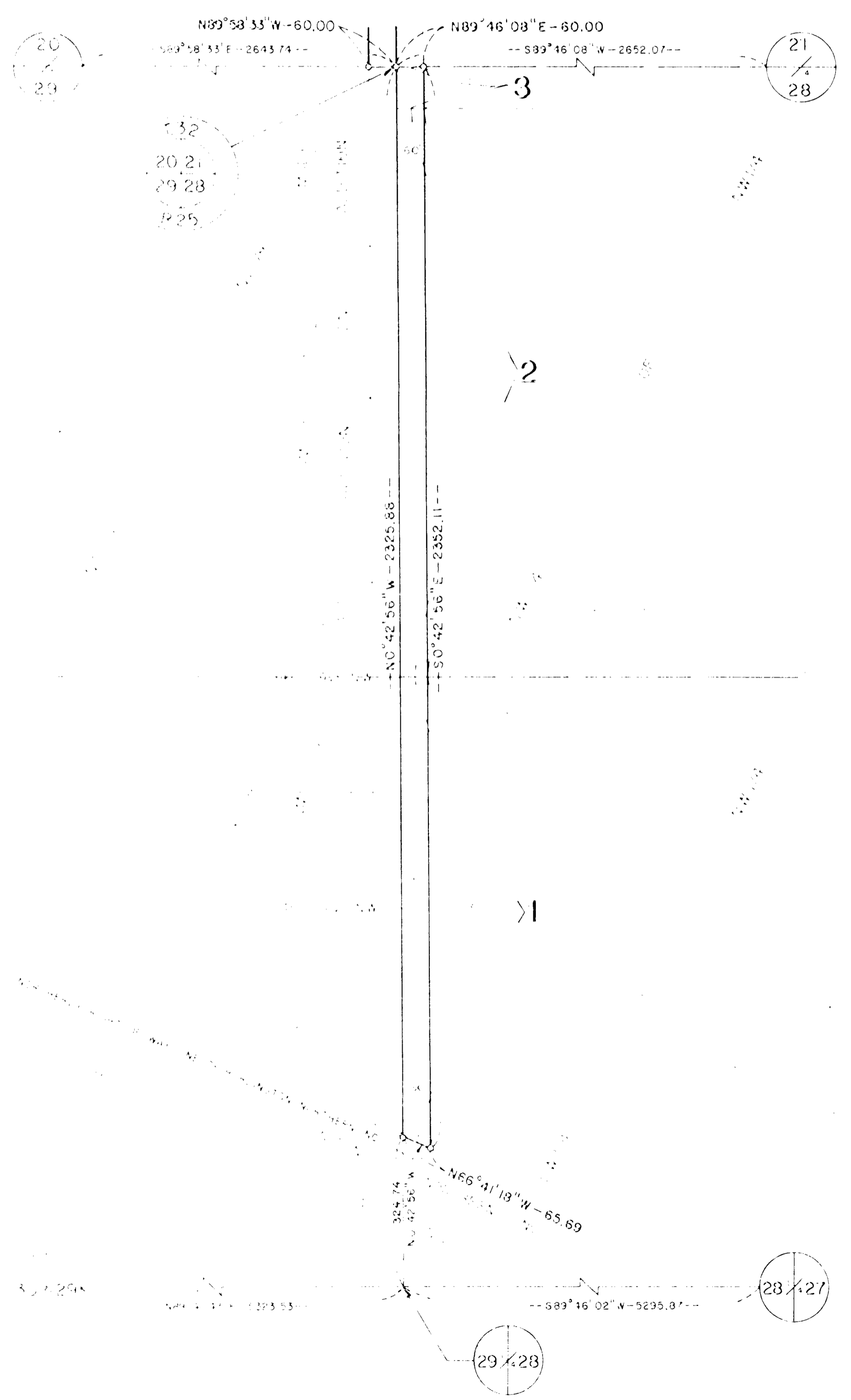
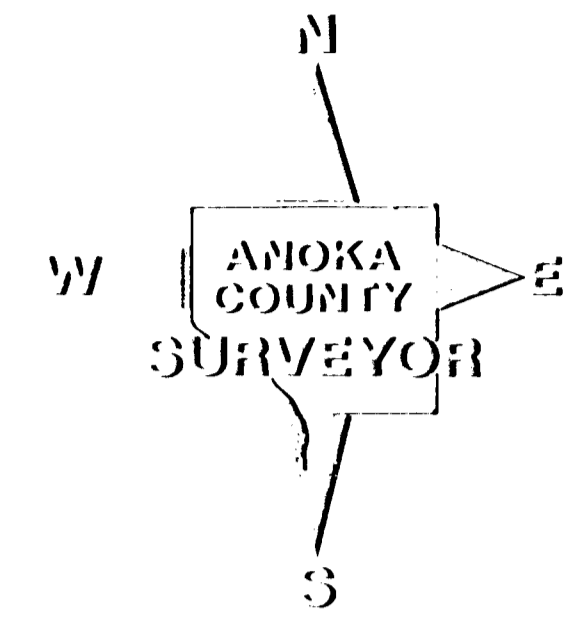
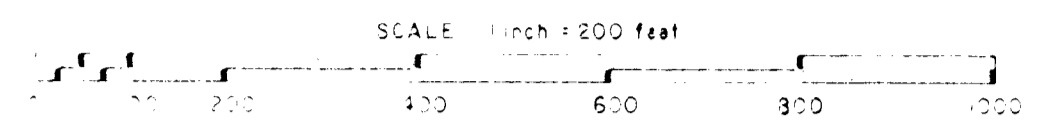

CONVENTIONAL SYMBOLS

- Section Line
- Quarter Line
- Quarter Quarter Line
- Property Line
- R/W Boundary Line
- Old Road R/W Line
- R/W Parcel Number 77
- Temporary Easement
- Right-of-Way Monument
- Permanent Drainage Easement

33. C.P. 87-04-83

DATA CONTAINED WITHIN THIS BOX FOR INSTRUCTIVE AND INFORMAL PURPOSES ONLY.

RIGHT-OF-WAY IN SECTION		LOCATION	DEED RECORD	TORRENS	ENTIRE	NEW HIGHWAY	TEMPORARY	TEMPERASE	BALANCE OF
PARCEL	OWNER		DOCUMENT NUMBER	CERTIFICATE NO.	TRACT	RIGHT OF WAY	EASEMENT	EXPIRES ON	TRACT REMAINING
			BOOK	PAGE	ACRES	ACRES	ACRES	DATE	ACRES

The Board of County Commissioners for Anoka County, Minnesota, pursuant to Board Resolution Number 87-61, dated July 24, 1987, is hereby establishing the definite location of the right-of-way of County Highway Number 33 lying between its juncture with Truck Highway, Section 11, northernly, and northwesterly to its junction with County Road No. 64.

That portion of said County Highway Number 33 located in Sections 16, 18, 19, 21 and 28, Township 54, Range 24, Anoka County, Minnesota, as shown on this plat with the County of Anoka Department of Highway, is hereby established to be the official plat of that portion of said County Road within said sections pursuant to Minnesota Statute 16C.03.

Paul K. Reed
 Paul K. Reed, County Highway Engineer
 Registration No. 1083

Marilyn D. Anderson
 Marilyn D. Anderson
 Feb. 24 '88

Doc # 1984-09
 Filed March 1st 1988
 in Book 2 of Highway R/W Plats
 page 22

13596

AMOKA COUNTY HIGHWAY RIGHT-OF-WAY PLAT NO. 33

County Highway Project No. C.P. 37-04-33

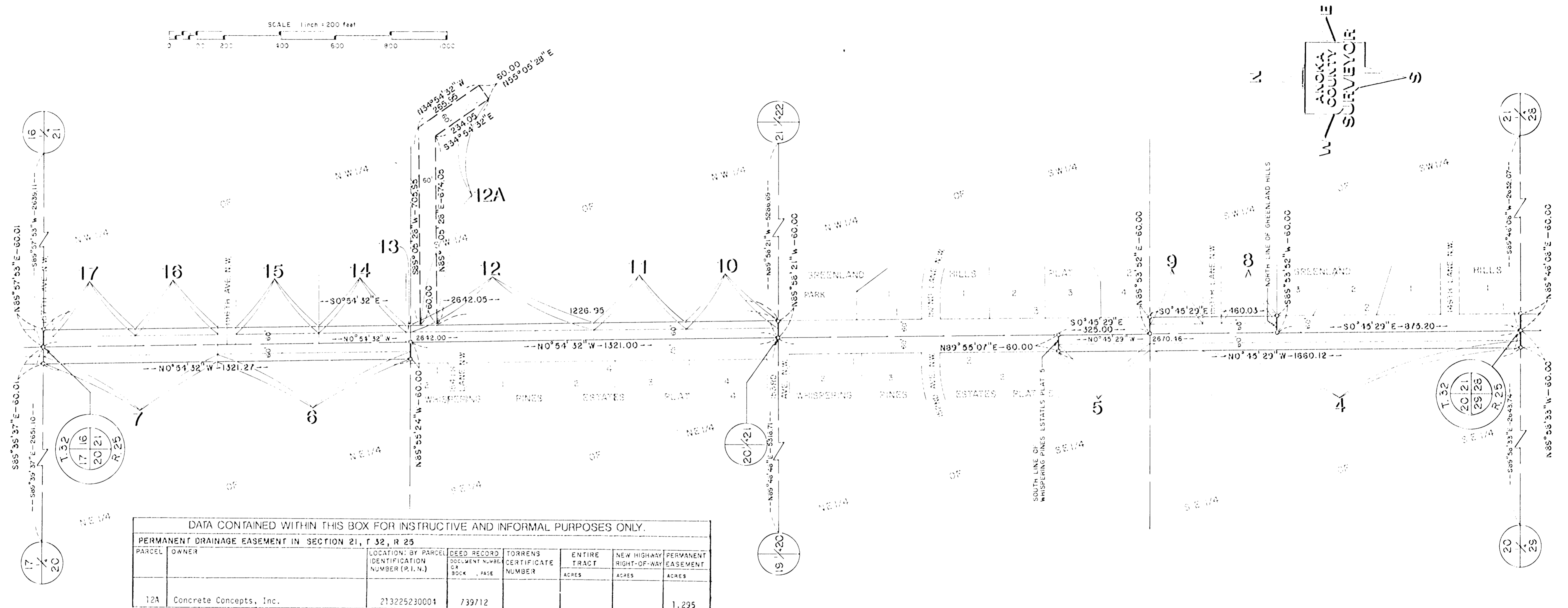
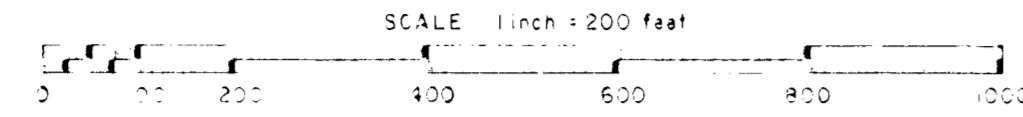

DATA CONTAINED WITHIN THIS BOX FOR INSTRUCTIVE AND INFORMAL PURPOSES ONLY.

PERMANENT DRAINAGE EASEMENT IN SECTION 21, T.32, R.25

PARCEL	OWNER	LOCATION: BY PARCEL IDENTIFICATION NUMBER (P.I.N.)	DEED RECORD DOCUMENT NUMBER OR BOOK - PAGE	TORRENS CERTIFICATE NUMBER	ENTIRE TRACT ACRES	NEW HIGHWAY RIGHT-OF-WAY ACRES	PERMANENT EASEMENT ACRES
12A	Concrete Concepts, Inc.	213225230004	739/12				1.295

DATA CONTAINED WITHIN THIS BOX FOR INSTRUCTIVE AND INFORMAL PURPOSES ONLY.

RIGHT-OF-WAY IN SECTION 20 and 21, T.32, R.25

PARCEL	OWNER	LOCATION: BY PARCEL IDENTIFICATION NUMBER (P.I.N.)	DEED RECORD DOCUMENT NUMBER OR BOOK - PAGE	TORRENS CERTIFICATE NO.	ENTIRE TRACT ACRES	NEW HIGHWAY RIGHT-OF-WAY ACRES	TEMPORARY EASEMENT ACRES	TEMP. EASE. EXPIRES ON DATE	BALANCE OF TRACT REMAINING ACRES
4	Sherwin L. Schenk	203225440001	107869		39.494	0.828			38.666
5	James D. and Maxine M. Clair	203225410017	717069		4.692	0.201			4.491
6	R.J.S. Builder, Inc.	203225170001	740227		69.745	0.430			69.315
7	Carl A. and Ella Pomraning	203225110001	269586		10.002	0.389			9.613
8	Robert Anthony James and Wendy A. Graves	213225330003	492766		0.800	0.122			0.678
9	Dennis A. and Maureen A. Schneichel	213225330002	467070		0.800	0.122			0.678
10	Veterans Administration	213225230002	486636		2.250	0.205			2.045
11	Concrete Concepts, Inc.	213225230003	739/14		17.281	0.205			17.076
12	Concrete Concepts, Inc.	213225230004	739/12		19.525	0.409			19.116
13	Carl A. and Ella Pomraning	213225220019	269586		0.487	0.010			0.477
14	Carlyn Erion	213225220017	689857		4.512	0.194			4.318
15	Wayzata Bank and Trust Co., Trustee	213225220014	626241		1.343	0.184			1.159
16	Richard John and Darlene L. Boje	213225220005	355723		1.343	0.184			1.159
17	Lyle W. and Patty E. Eggers	213225220003	484185		1.560	0.185			1.375

ANOKA COUNTY HIGHWAY RIGHT-OF-WAY PLAT NO. 33

County Highway Project No. C. R. 87-04-33

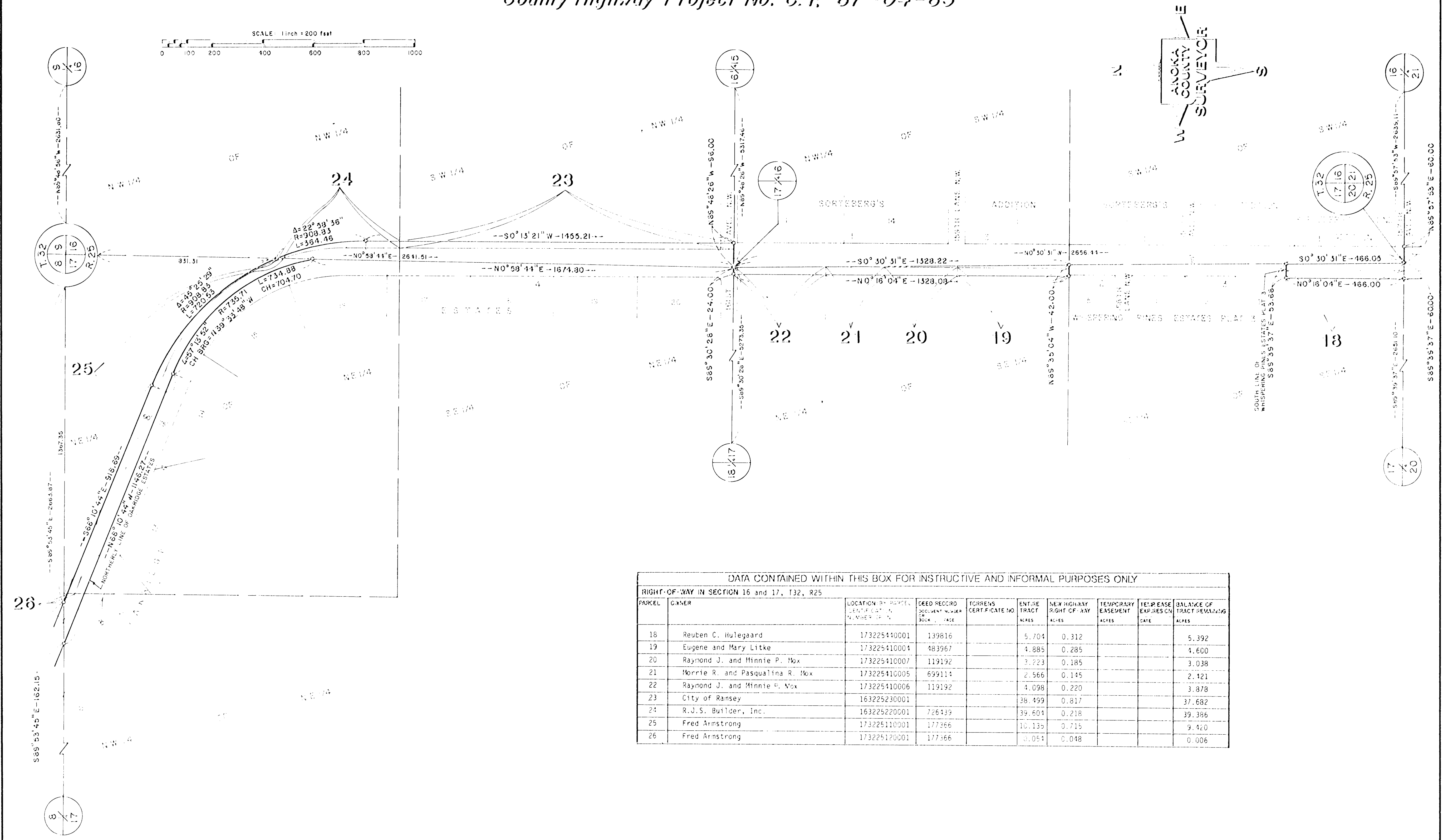
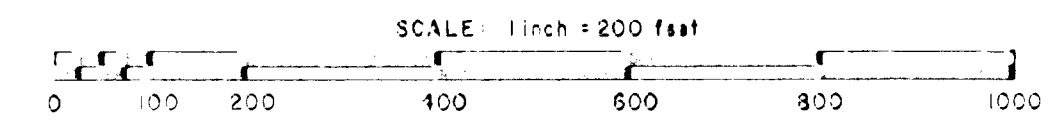

DATA CONTAINED WITHIN THIS BOX FOR INSTRUCTIVE AND INFORMAL PURPOSES ONLY

RIGHT-OF-WAY IN SECTION 16 and 17, T32, R25									
PARCEL	OWNER	LOCATION BY PARCEL IDENTIFICATION NUMBER (P.M.)	DEED RECORD DOCUMENT NUMBER BOOK PAGE	TORRENS CERTIFICATE NO.	ENTIRE TRACT ACRES	NEW HIGHWAY RIGHT OF WAY ACRES	TEMPORARY EASEMENT ACRES	TEMP EASE EXPIRES ON DATE	BALANCE OF TRACT REMAINING ACRES
18	Reuben C. Hulegaard	173225410001	139816		5.704	0.312			5.392
19	Eugene and Mary Litke	173225410004	483967		4.885	0.285			4.600
20	Raymond J. and Minnie P. Mox	173225410007	119192		3.223	0.185			3.038
21	Monnie R. and Pasqualina R. Mox	173225410005	699114		2.566	0.145			2.421
22	Raymond J. and Minnie P. Mox	173225410006	119192		4.098	0.220			3.878
23	City of Ramsey	163225230001			38.499	0.817			37.682
24	R.J.S. Builder, Inc.	163225220001	726439		39.604	0.218			39.386
25	Fred Armstrong	173225110001	177366		10.135	0.715			9.420
26	Fred Armstrong	173225120001	177366		0.051	0.048			0.006

AMOKA COUNTY HIGHWAY RIGHT-OF-WAY PLAT NO. 33

County Highway Project No. C. R. 37-04-33

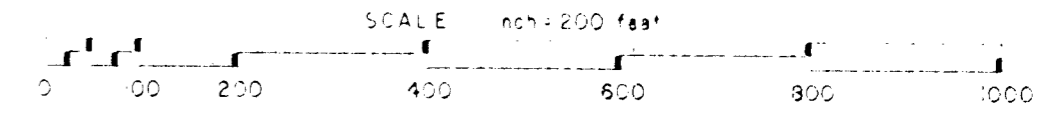
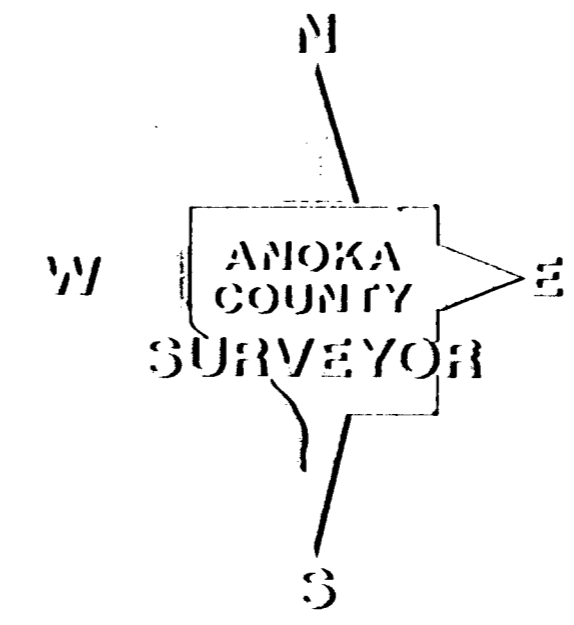
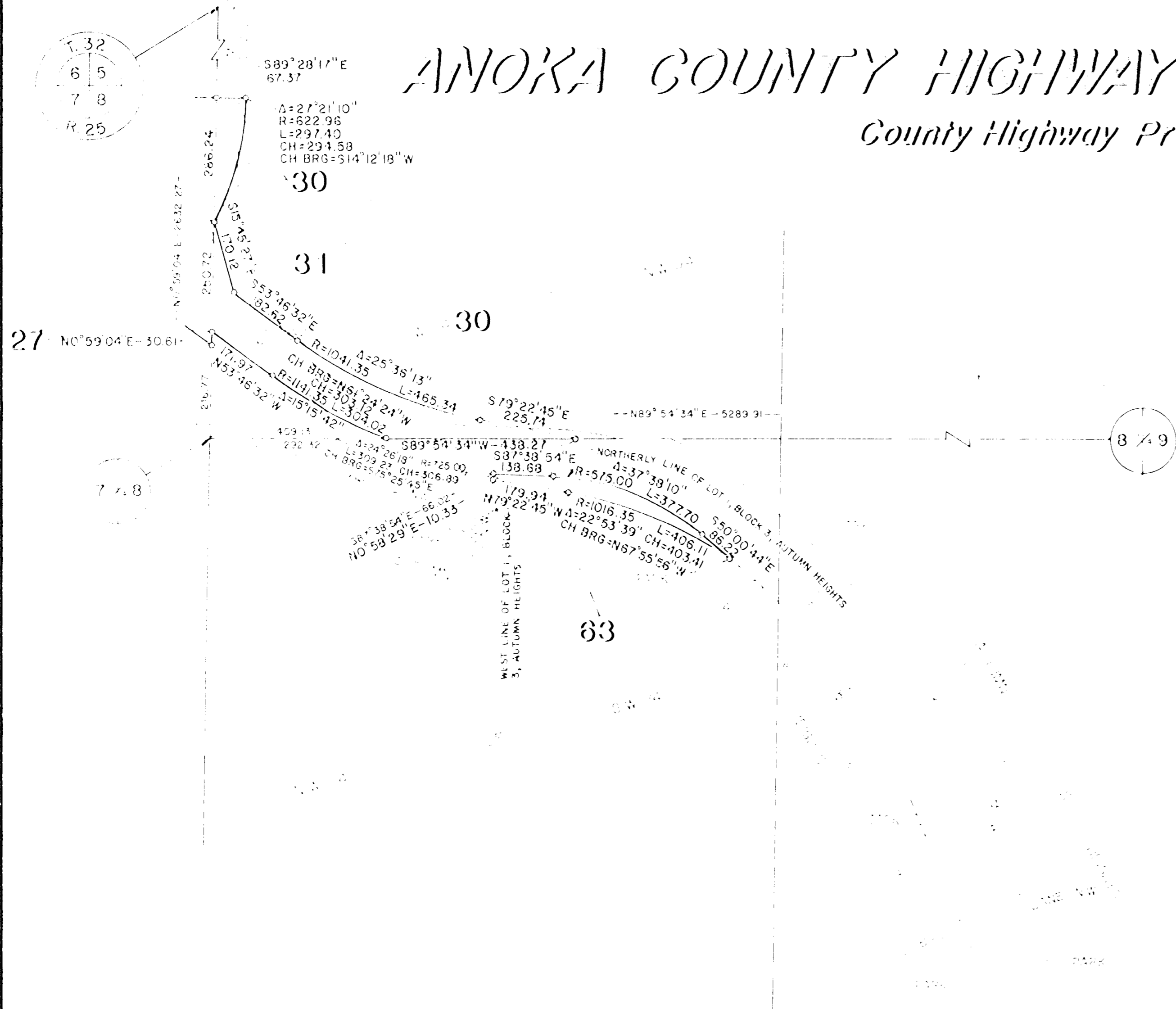

DATA CONTAINED WITHIN THIS BOX FOR INSTRUCTIVE AND INFORMAL PURPOSES ONLY.

RIGHT-OF-WAY IN SECTION 6, 13, 21									
PARCEL	OWNER	LOCATION OF TRACT	DEED RECORD	TORRENS CERTIFICATE NO.	ENTIRE TRACT ACRES	NEW HIGHWAY RIGHT-OF-WAY ACRES	TEMPORARY EASEMENT ACRES	TEMP. EASE. EXPIRES ON DATE	BALANCE OF TRACT REMAINING ACRES
17	David K. and Carol Ann Petersen	1-3776230001	135929		1.312	0.326			1.026
18	Russell H. and Vicki D. Zastrow	1-3776230002	543661		4.985	0.662			4.923
29	Russell H. and Vicki D. Zastrow	1-3776230001	543661		11.61	0.118			4.943
30	Dev. The G. and Ethel M. Gertie	1-3776230004	11546		24.886	0.370			24.516
31	Richard L. Johnson and Cynthia L. House	1-3776230002	74137		1.868	0.000			1.868
63	Wallace M. and Olive R. Berg	1-3776230001	140119		7.104	0.343			1.611

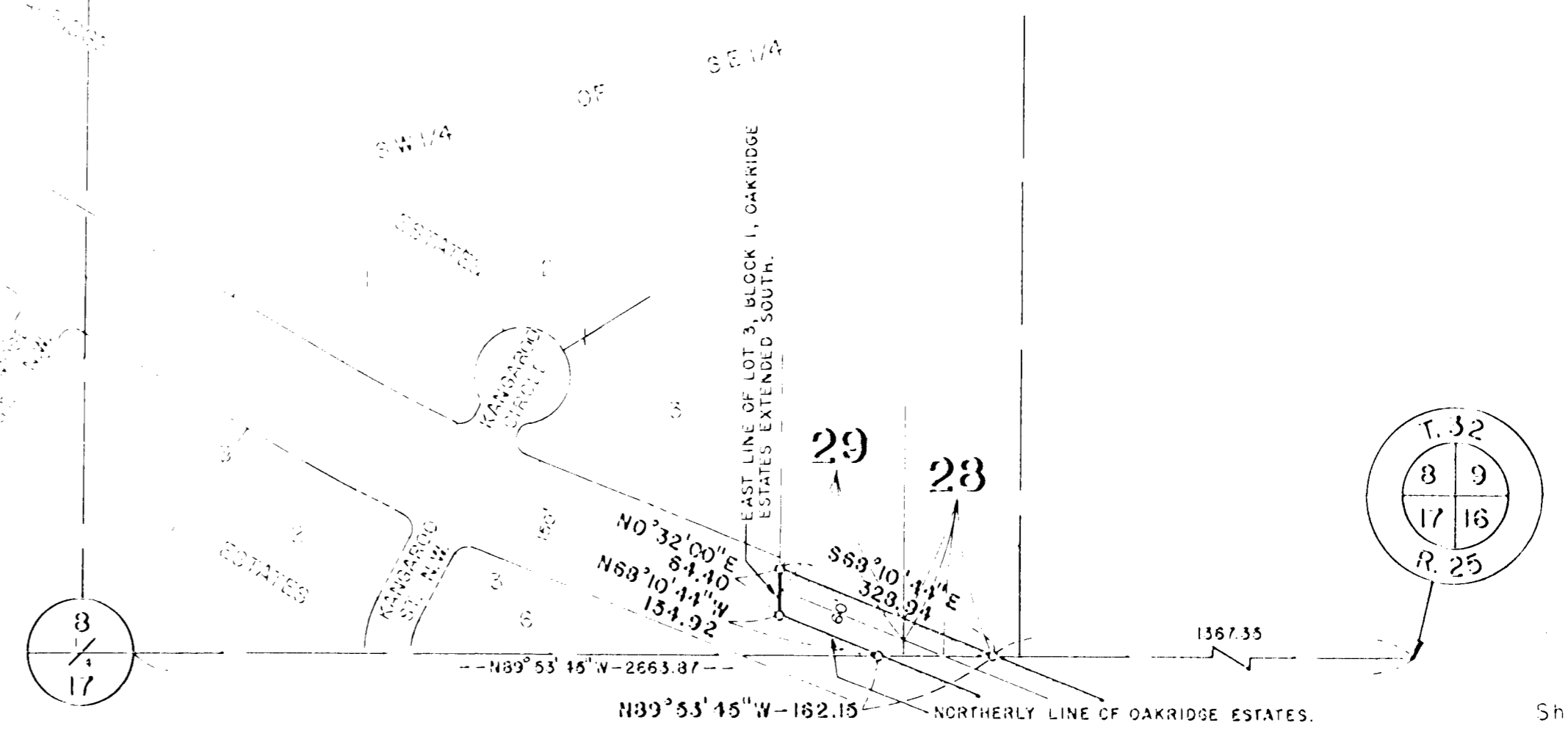

ANOKA COUNTY HIGHWAY RIGHT-OF-WAY PLAT NO. 33

County Highway Project No. C.P. 87-04-83

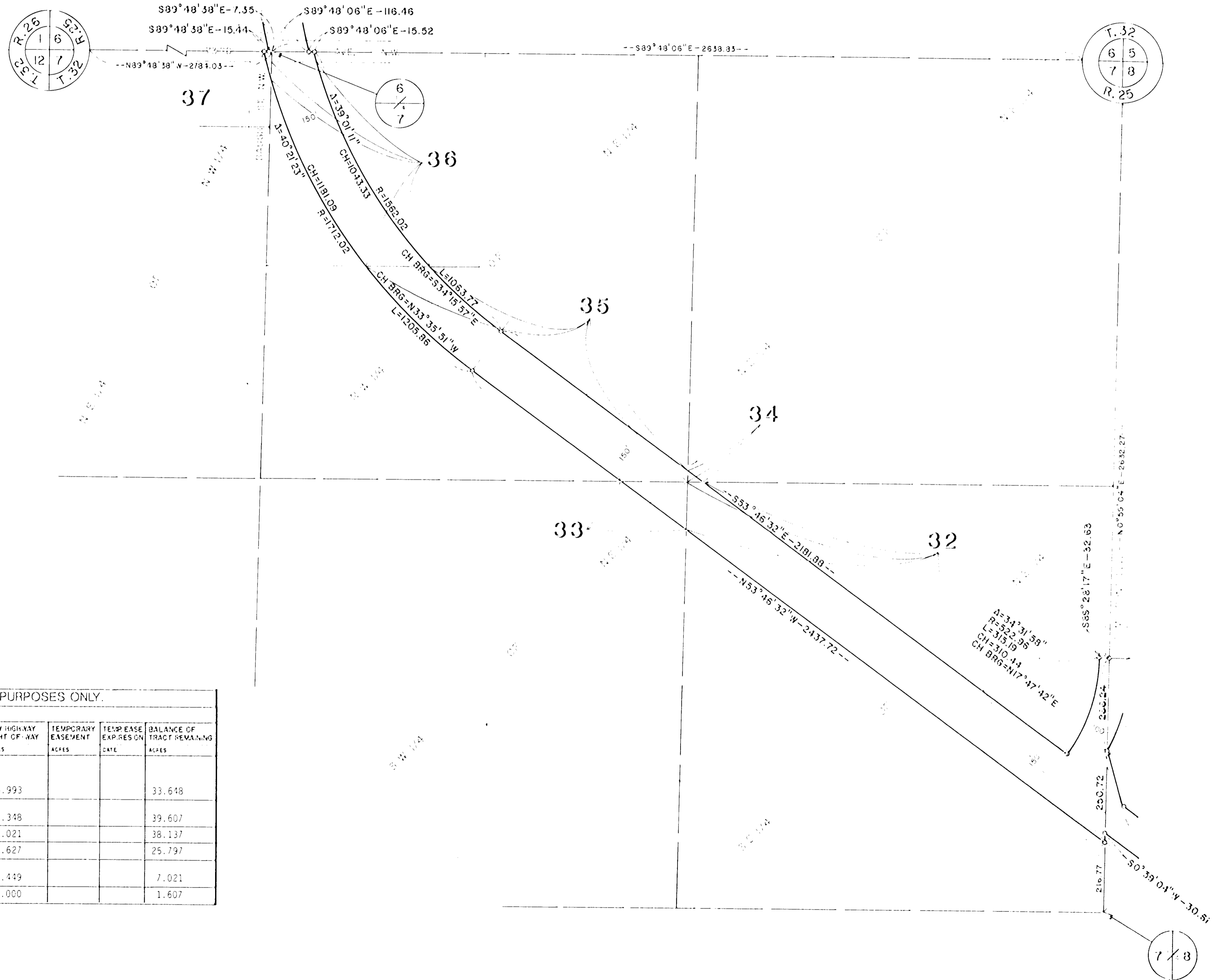
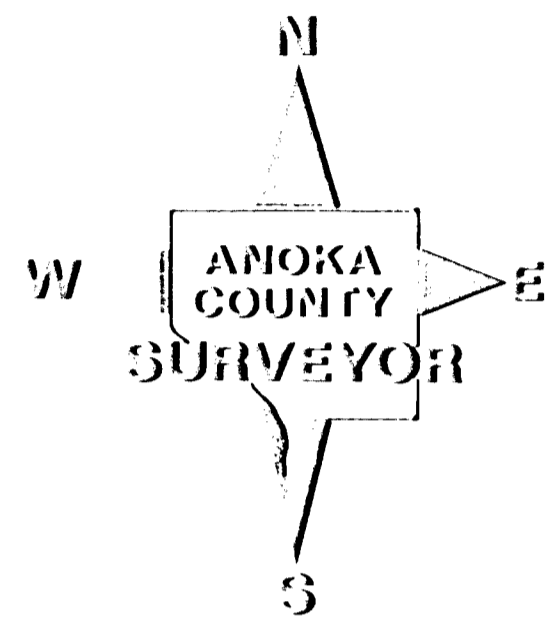
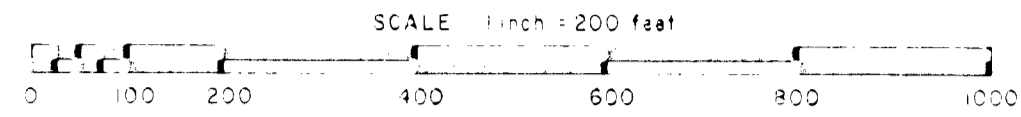

DATA CONTAINED WITHIN THIS BOX FOR INSTRUCTIVE AND INFORMAL PURPOSES ONLY.

RIGHT-OF-WAY IN SECTION 7, T32, R25									
PARCEL	OWNER	LOCATION BY PARCEL IDENTIFICATION NUMBER (P.N.)	DEED RECORD DOCUMENT NUMBER OR BOOK & PAGE	TORRENS CERTIFICATE NO.	ENTIRE TRACT ACRES	NEW HIGHWAY RIGHT OF WAY ACRES	TEMPORARY EASEMENT ACRES	TEMP EASE EXPIRES ON DATE	BALANCE OF TRACT REMAINING ACRES
32	Frank E. and Judith M. Hughs and Victor B. and Darene E. Giere	073225140001	597505		39.641	5.993			33.648
33	Frank E. and Judith M. Hughs and Victor B. and Darene E. Giere	073225130001	597505		39.955	0.348			39.607
34	David M. and Katherine B. Tranby	073225110002	644796		38.158	0.021			38.137
35	David M. and Katherine B. Tranby	073225120005	644796		29.424	3.627			25.797
36	Michael R. Minhaugh and Lori M. McEachern	073225120004	711989		9.470	2.449			7.021
37	Stanley D. and Catherine LaRue Kocemba	073225210014	399621		1.607	0.000			1.607

