

DRAWING NOT TO SCALE

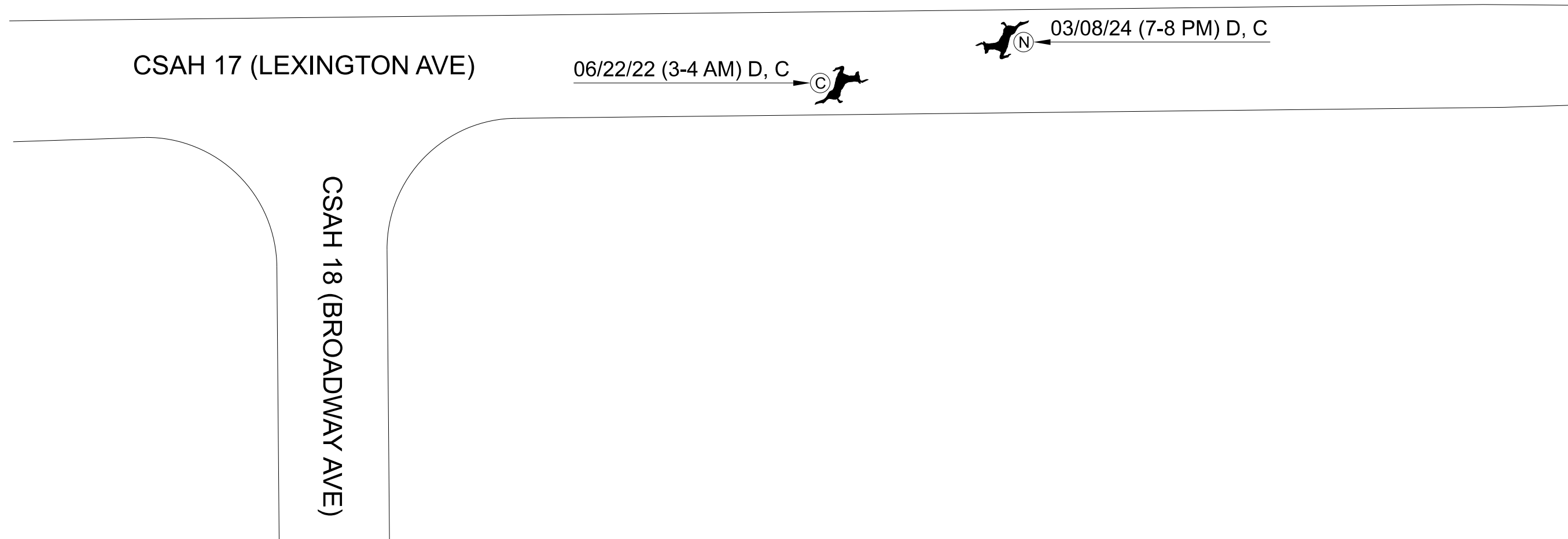

ACCIDENT LOCATIONS ARE APPROXIMATE

<p>← DATE, TIME, LIGHT, WEATHER</p>			<p>☒ OVERTURN</p> <p>🔥 FIRE OR EXPLOSION</p> <p>← MOVING VEHICLE</p> <p>↔ REAR END</p> <p>←→ BACKING VEHICLE</p> <p>☐ ← COLLISION WITH FIXED OBJECT</p> <p>↔ SIDE SWIPE SAME DIRECTION</p> <p>↔ SIDE SWIPE OPPOSITE DIRECTION</p>	<p>🚗 PARKED VEHICLE</p> <p>🏍️ MOTORCYCLE</p> <p>🦌 DEER</p> <p>🚶 PEDESTRIAN</p> <p>🚲 BICYCLE</p> <p>☐ FIXED OBJECT</p> <p>↔ RIGHT ANGLE</p>	<p>🌀 VEHICLE OUT OF CONTROL</p> <p>↔ LEFT TURN INTO ONCOMING TRAFFIC</p>	<p>ADT: 2591 - CORRIDOR</p> <p>ACCIDENT RATE: 0.42 CR INDEX: 0.93</p> <p>SEVERITY RATE: 0.59 FAR INDEX: 0.00</p>
<p>LIGHT</p> <p>L = LIGHT DN = DAWN DU = DUSK D = DARK X = UNKNOWN</p>	<p>WEATHER</p> <p>C = CLEAR CL = CLOUDY R = RAIN S = SNOW/SLEET X = OTHER/UNKNOWN</p>	<p>SEVERITY CODE</p> <p>Ⓝ PROPERTY DAMAGE Ⓢ POSSIBLE INJURY Ⓛ MINOR INJURY ⓐ SERIOUS INJURY Ⓚ FATALITY</p>	<p>ANOKA COUNTY HIGHWAY DEPT.</p>		<p>COLLISION DIAGRAM</p>	
					<p>CSAH 17 (LEXINGTON AVE) N OF CSAH 18 (BROADWAY AVE) JAN 2014 TO JUNE 2024</p> <p>Sheet <u> 1 </u> of <u> 12 </u> Sheets</p>	



DRAWING NOT TO SCALE

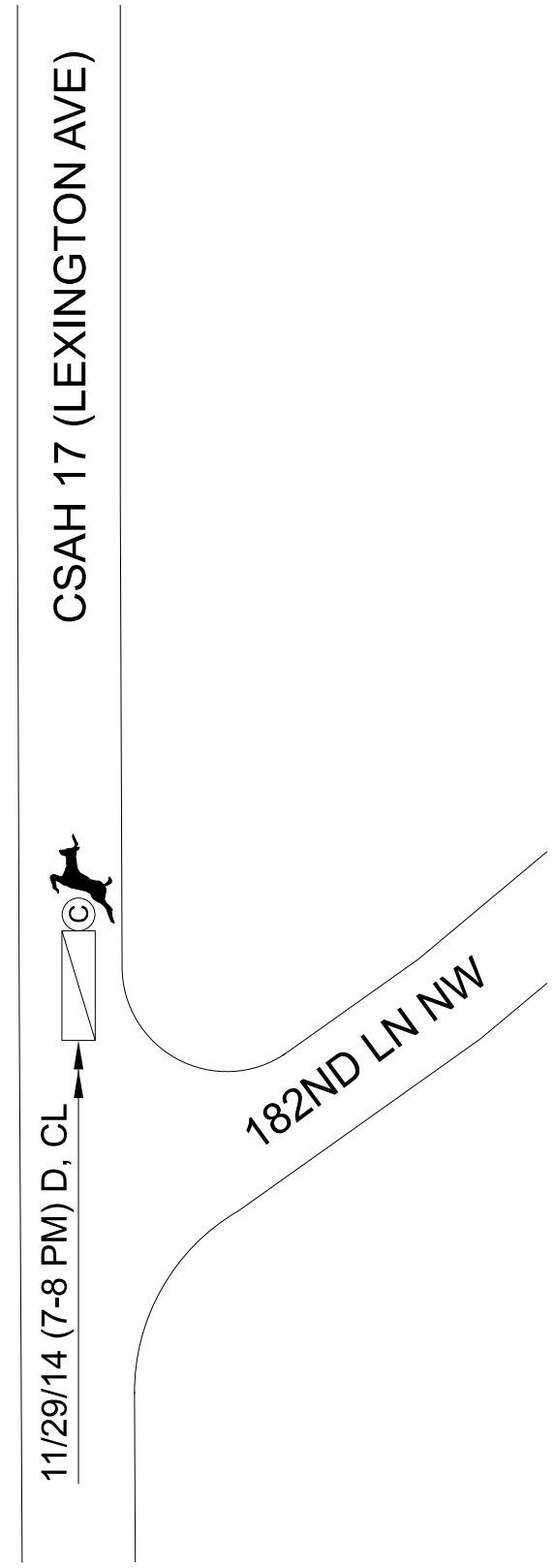

ACCIDENT LOCATIONS ARE APPROXIMATE

← DATE, TIME, LIGHT, WEATHER			<input checked="" type="checkbox"/> OVERTURN FIRE OR EXPLOSION MOVING VEHICLE REAR END BACKING VEHICLE COLLISION WITH FIXED OBJECT SIDE SWIPE SAME DIRECTION SIDE SWIPE OPPOSITE DIRECTION	<input type="checkbox"/> PARKED VEHICLE MOTORCYCLE DEER PEDESTRIAN BICYCLE <input type="checkbox"/> FIXED OBJECT RIGHT ANGLE	VEHICLE OUT OF CONTROL LEFT TURN INTO ONCOMING TRAFFIC	ADT: 2591 - CORRIDOR ACCIDENT RATE: 0.42 CR INDEX: 0.93 SEVERITY RATE: 0.59 FAR INDEX: 0.00
LIGHT	WEATHER	SEVERITY CODE				
L = LIGHT DN = DAWN DU = DUSK D = DARK X = UNKNOWN	C = CLEAR CL = CLOUDY R = RAIN S = SNOW/SLEET X = OTHER/UNKNOWN	<input type="checkbox"/> PROPERTY DAMAGE <input checked="" type="checkbox"/> POSSIBLE INJURY <input type="checkbox"/> MINOR INJURY <input type="checkbox"/> SERIOUS INJURY <input type="checkbox"/> FATALITY		ANOKA COUNTY HIGHWAY DEPT.	COLLISION DIAGRAM	
					CSAH 17 (LEXINGTON AVE) AT 182ND LN JAN 2014 TO JUNE 2024	
					Sheet <u> 2 </u> of <u> 12 </u> Sheets	

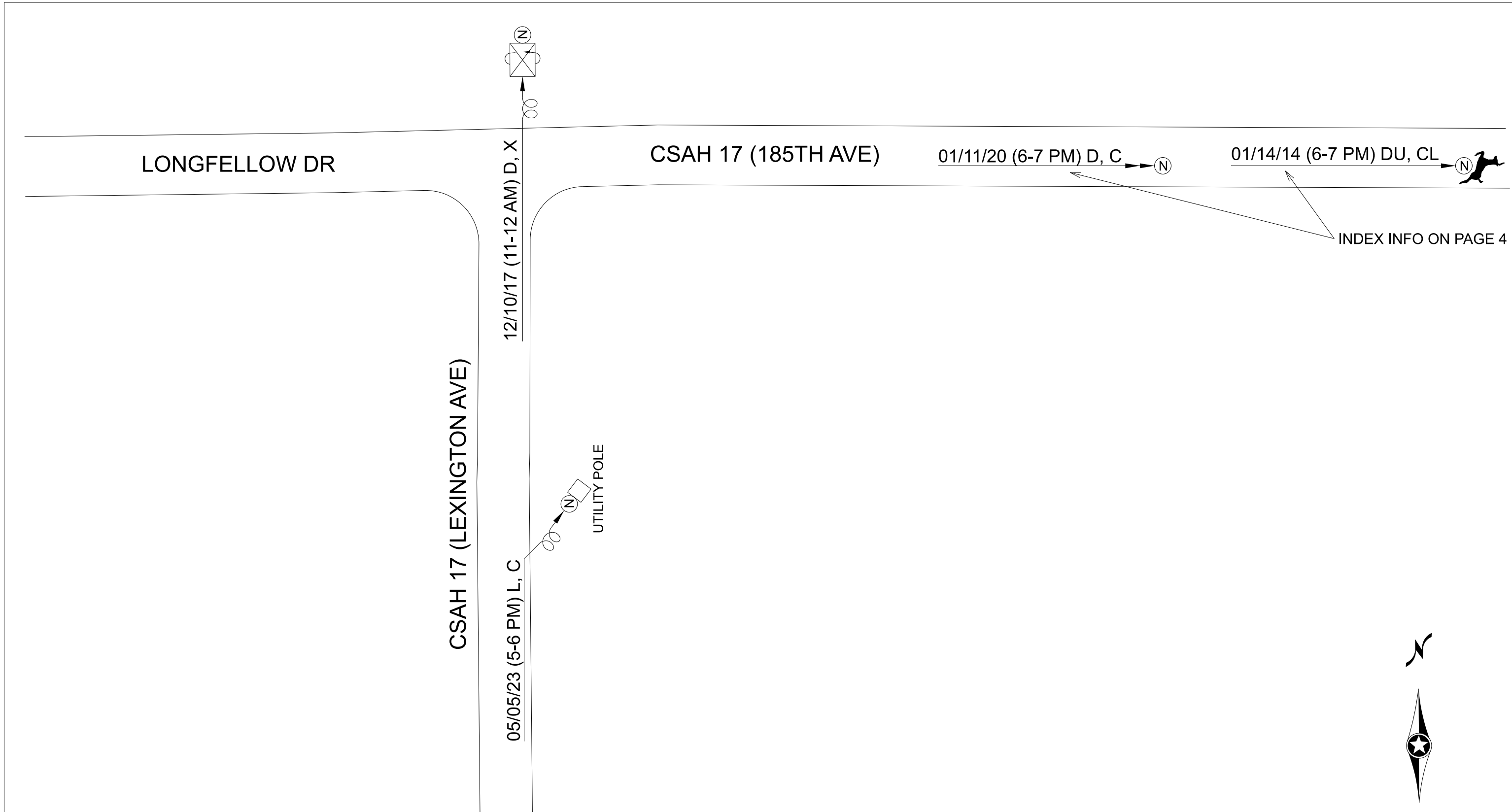

INDEX INFO ON PAGE 4

ACCIDENT LOCATIONS ARE APPROXIMATE

DRAWING NOT TO SCALE

<p>← DATE, TIME, LIGHT, WEATHER</p>			<p>☒ OVERTURN</p> <p>🔥 FIRE OR EXPLOSION</p> <p>→ MOVING VEHICLE</p> <p>← REAR END</p> <p>←→ BACKING VEHICLE</p> <p>☐ COLLISION WITH FIXED OBJECT</p> <p>↔ SIDE SWIPE SAME DIRECTION</p> <p>↔ SIDE SWIPE OPPOSITE DIRECTION</p>	<p>🚗 PARKED VEHICLE</p> <p>🏍️ MOTORCYCLE</p> <p>🦌 DEER</p> <p>🚶 PEDESTRIAN</p> <p>🚲 BICYCLE</p> <p>☐ FIXED OBJECT</p> <p>↗️ RIGHT ANGLE</p>	<p>🌀 VEHICLE OUT OF CONTROL</p> <p>↪️ LEFT TURN INTO ONCOMING TRAFFIC</p>	<p>ADT: 2591 - CORRIDOR</p> <p>ACCIDENT RATE: 0.42 CR INDEX: 0.93</p> <p>SEVERITY RATE: 0.59 FAR INDEX: 0.00</p>
<p>LIGHT</p> <p>L = LIGHT DN = DAWN DU = DUSK D = DARK X = UNKNOWN</p>	<p>WEATHER</p> <p>C = CLEAR CL = CLOUDY R = RAIN S = SNOW/SLEET X = OTHER/UNKNOWN</p>	<p>SEVERITY CODE</p> <p>Ⓝ PROPERTY DAMAGE Ⓢ POSSIBLE INJURY Ⓛ MINOR INJURY Ⓜ SERIOUS INJURY Ⓚ FATALITY</p>	<p>ANOKA COUNTY HIGHWAY DEPT.</p>		<p>COLLISION DIAGRAM</p>	
					<p>CSAH 17 (LEXINGTON AVE) AT CSAH 17 (185TH AVE) JAN 2014 TO JUNE 2024</p> <p>Sheet <u> 3 </u> of <u> 12 </u> Sheets</p>	



DRAWING NOT TO SCALE

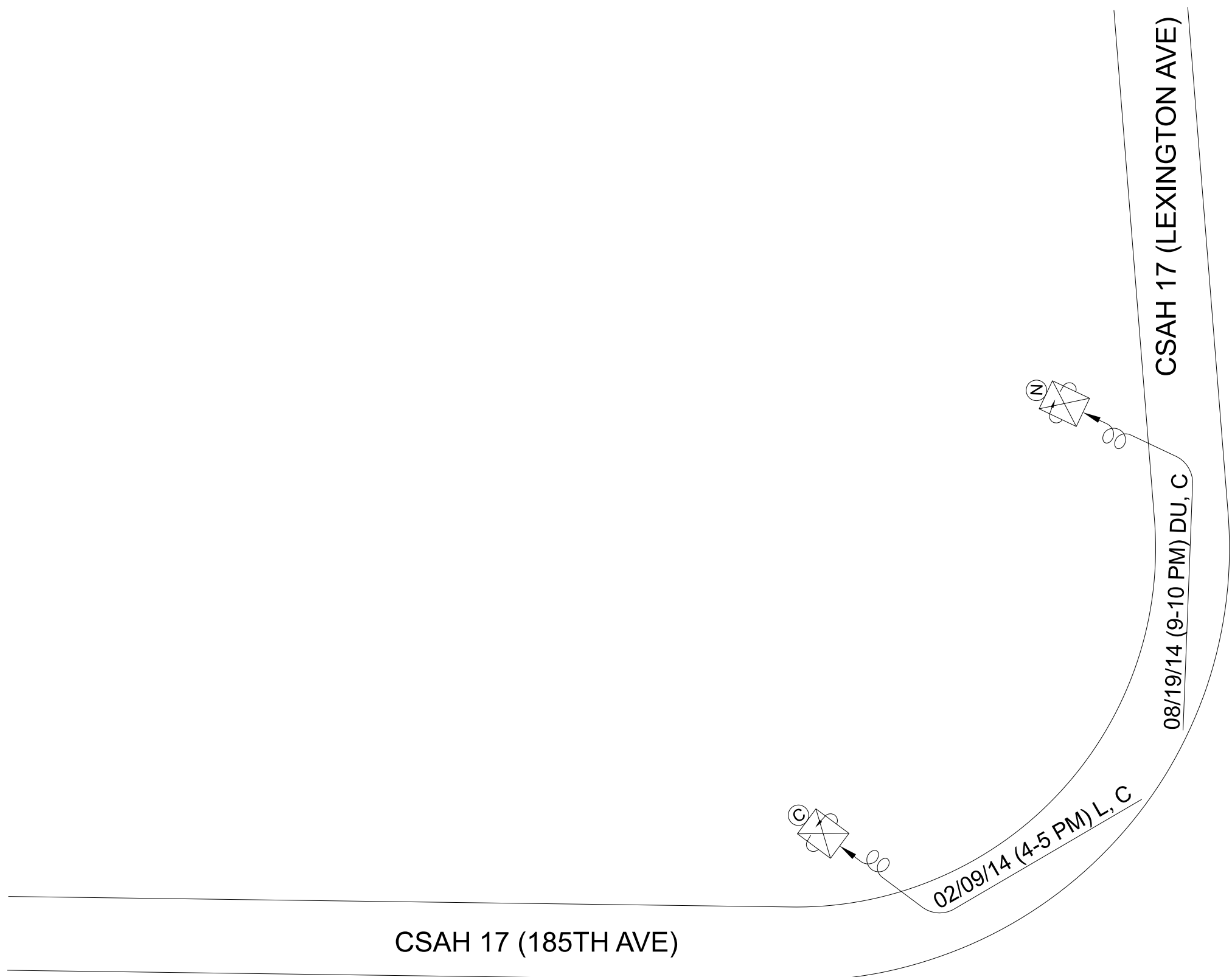

ACCIDENT LOCATIONS ARE APPROXIMATE

DATE, TIME, LIGHT, WEATHER ←			OVERTURN FIRE OR EXPLOSION MOVING VEHICLE REAR END BACKING VEHICLE COLLISION WITH FIXED OBJECT SIDE SWIPE SAME DIRECTION SIDE SWIPE OPPOSITE DIRECTION	PARKED VEHICLE MOTORCYCLE DEER PEDESTRIAN BICYCLE FIXED OBJECT RIGHT ANGLE VEHICLE OUT OF CONTROL LEFT TURN INTO ONCOMING TRAFFIC	ADT: 1435 - CORRIDOR ACCIDENT RATE: 1.05 CR INDEX: 1.55 SEVERITY RATE: 1.80 FAR INDEX: 0.00
LIGHT	WEATHER	SEVERITY CODE	ANOKA COUNTY HIGHWAY DEPT.		
L = LIGHT DN = DAWN DU = DUSK D = DARK X = UNKNOWN	C = CLEAR CL = CLOUDY R = RAIN S = SNOW/SLEET X = OTHER/UNKNOWN	(N) PROPERTY DAMAGE (C) POSSIBLE INJURY (B) MINOR INJURY (A) SERIOUS INJURY (K) FATALITY			
					Sheet <u>4</u> of <u>12</u> Sheets

DRAWING NOT TO SCALE



ACCIDENT LOCATIONS ARE APPROXIMATE

<p>← DATE, TIME, LIGHT, WEATHER</p>			<p>☒ OVERTURN</p> <p>🔥 FIRE OR EXPLOSION</p> <p>← MOVING VEHICLE</p> <p>↔ REAR END</p> <p>←→ BACKING VEHICLE</p> <p>☐ ← COLLISION WITH FIXED OBJECT</p> <p>↔ SIDE SWIPE SAME DIRECTION</p> <p>↔ SIDE SWIPE OPPOSITE DIRECTION</p>	<p>🚗 PARKED VEHICLE</p> <p>🏍️ MOTORCYCLE</p> <p>🦌 DEER</p> <p>🚶 PEDESTRIAN</p> <p>🚲 BICYCLE</p> <p>☐ FIXED OBJECT</p> <p>↔ RIGHT ANGLE</p>	<p>🌀 VEHICLE OUT OF CONTROL</p> <p>↔ LEFT TURN INTO ONCOMING TRAFFIC</p>	<p>ADT: 1435 - CORRIDOR</p> <p>ACCIDENT RATE: 1.05 CR INDEX: 1.55</p> <p>SEVERITY RATE: 1.80 FAR INDEX: 0.00</p>
<p>LIGHT</p> <p>L = LIGHT DN = DAWN DU = DUSK D = DARK X = UNKNOWN</p>	<p>WEATHER</p> <p>C = CLEAR CL = CLOUDY R = RAIN S = SNOW/SLEET X = OTHER/UNKNOWN</p>	<p>SEVERITY CODE</p> <p>Ⓝ PROPERTY DAMAGE Ⓢ POSSIBLE INJURY Ⓛ MINOR INJURY Ⓜ SERIOUS INJURY Ⓚ FATALITY</p>	<p>ANOKA COUNTY HIGHWAY DEPT.</p>		<p>COLLISION DIAGRAM</p>	
					<p>CSAH 17 (LEXINGTON AVE) AT 188TH AVE JAN 2014 TO JUNE 2024</p> <p>Sheet <u> 5 </u> of <u> 12 </u> Sheets</p>	

DRAWING NOT TO SCALE

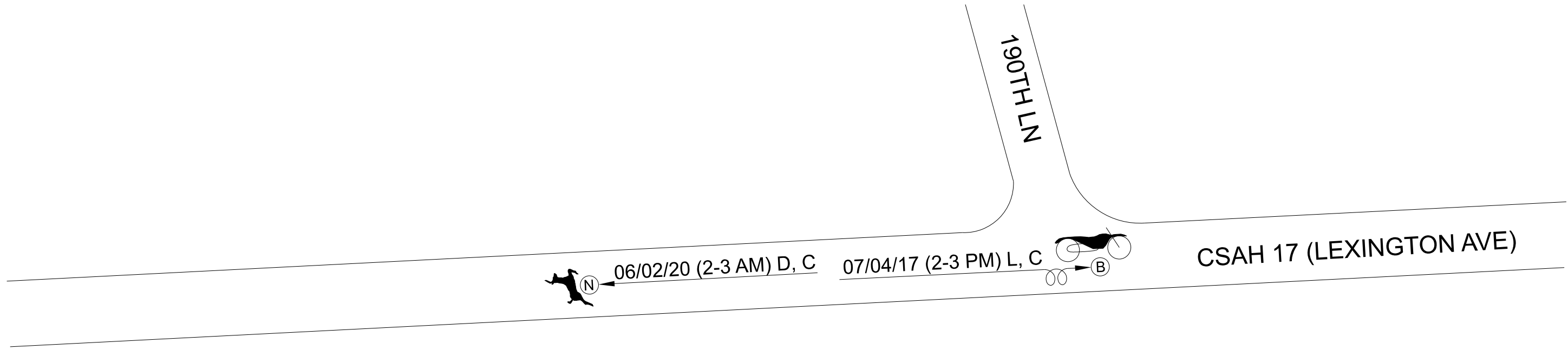

ACCIDENT LOCATIONS ARE APPROXIMATE

<p>← DATE, TIME, LIGHT, WEATHER</p>			<p>☒ OVERTURN</p> <p>🔥 FIRE OR EXPLOSION</p> <p>← MOVING VEHICLE</p> <p>↔ REAR END</p> <p>←→ BACKING VEHICLE</p> <p>☐ ← COLLISION WITH FIXED OBJECT</p> <p>↔ SIDE SWIPE SAME DIRECTION</p> <p>↔ SIDE SWIPE OPPOSITE DIRECTION</p>	<p>🚗 PARKED VEHICLE</p> <p>🏍️ MOTORCYCLE</p> <p>🦌 DEER</p> <p>🚶 PEDESTRIAN</p> <p>🚲 BICYCLE</p> <p>☐ FIXED OBJECT</p> <p>↔ RIGHT ANGLE</p>	<p>🌀 VEHICLE OUT OF CONTROL</p> <p>↔ LEFT TURN INTO ONCOMING TRAFFIC</p>	<p>ADT: 1435 - CORRIDOR</p> <p>ACCIDENT RATE: 1.05 CR INDEX: 1.55</p> <p>SEVERITY RATE: 1.80 FAR INDEX: 0.00</p>
<p>LIGHT</p> <p>L = LIGHT DN = DAWN DU = DUSK D = DARK X = UNKNOWN</p>	<p>WEATHER</p> <p>C = CLEAR CL = CLOUDY R = RAIN S = SNOW/SLEET X = OTHER/UNKNOWN</p>	<p>SEVERITY CODE</p> <p>Ⓝ PROPERTY DAMAGE Ⓢ POSSIBLE INJURY Ⓛ MINOR INJURY ⓐ SERIOUS INJURY Ⓚ FATALITY</p>	<p>ANOKA COUNTY HIGHWAY DEPT.</p>		<p>COLLISION DIAGRAM</p>	
					<p>CSAH 17 (LEXINGTON AVE) AT 190TH LN JAN 2014 TO JUNE 2024</p>	
					<p>Sheet <u>6</u> of <u>12</u> Sheets</p>	

DRAWING NOT TO SCALE

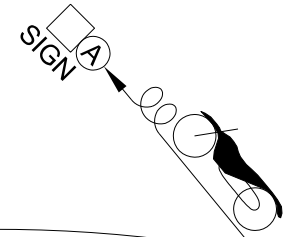

09/29/16 (7-8 PM) L, C

CSAH 17 (LEXINGTON AVE)

INDEX

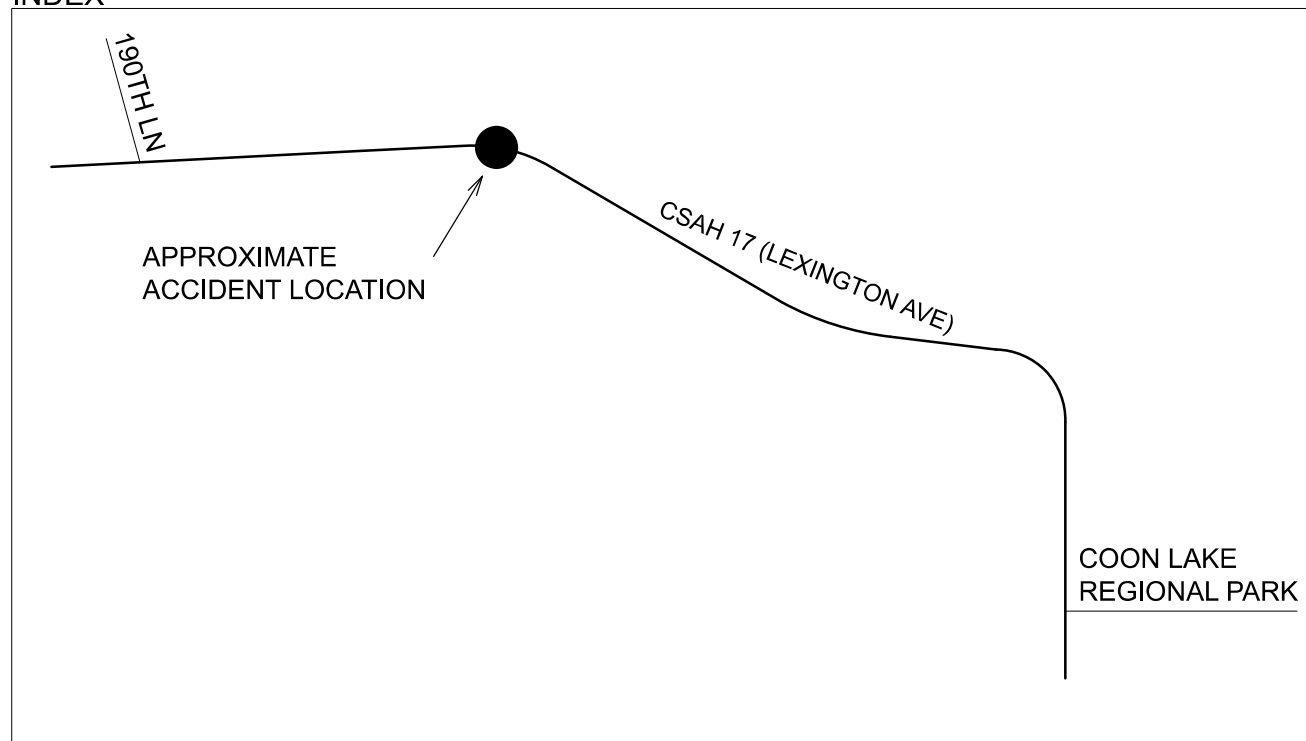

ACCIDENT LOCATIONS ARE APPROXIMATE

← DATE, TIME, LIGHT, WEATHER

- OVERTURN
- FIRE OR EXPLOSION
- MOVING VEHICLE
- REAR END
- BACKING VEHICLE
- COLLISION WITH FIXED OBJECT
- SIDE SWIPE SAME DIRECTION
- SIDE SWIPE OPPOSITE DIRECTION

- PARKED VEHICLE
- MOTORCYCLE
- DEER
- PEDESTRIAN
- BICYCLE
- FIXED OBJECT
- RIGHT ANGLE

- VEHICLE OUT OF CONTROL
- LEFT TURN INTO ONCOMING TRAFFIC

ADT: 1639 - CORRIDOR
 ACCIDENT RATE: 1.46 CR INDEX: 2.66
 SEVERITY RATE: 3.32 FAR INDEX: 2.30

LIGHT	WEATHER	SEVERITY CODE
L = LIGHT DN = DAWN DU = DUSK D = DARK X = UNKNOWN	C = CLEAR CL = CLOUDY R = RAIN S = SNOW/SLEET X = OTHER/UNKNOWN	(N) PROPERTY DAMAGE (C) POSSIBLE INJURY (B) MINOR INJURY (A) SERIOUS INJURY (K) FATALITY



**ANOKA COUNTY
HIGHWAY DEPT.**

**COLLISION
DIAGRAM**

CSAH 17 (LEXINGTON AVE) -
BETWEEN 190TH LN & PARK
JAN 2014 TO JUNE 2024

Sheet 7 of 12 Sheets

COON LAKE REGIONAL PARK

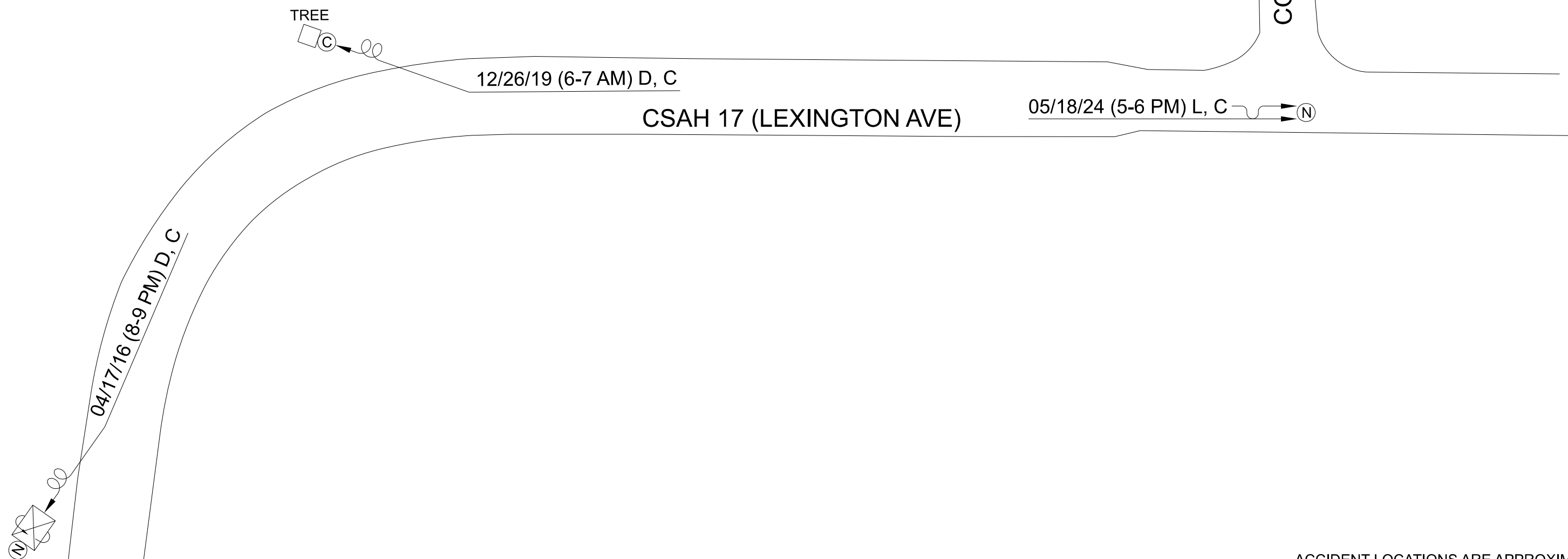

ACCIDENT LOCATIONS ARE APPROXIMATE

<p>DATE, TIME, LIGHT, WEATHER</p> <p>←</p>			<p>☒ OVERTURN</p> <p>🔥 FIRE OR EXPLOSION</p> <p>→ MOVING VEHICLE</p> <p>← REAR END</p> <p>←→ BACKING VEHICLE</p> <p>☐ → COLLISION WITH FIXED OBJECT</p> <p>↔ SIDE SWIPE SAME DIRECTION</p> <p>↔ SIDE SWIPE OPPOSITE DIRECTION</p>	<p>🚗 PARKED VEHICLE</p> <p>🏍️ MOTORCYCLE</p> <p>🦌 DEER</p> <p>🚶 PEDESTRIAN</p> <p>🚲 BICYCLE</p> <p>☐ FIXED OBJECT</p> <p>↔ RIGHT ANGLE</p>	<p>🌀 VEHICLE OUT OF CONTROL</p> <p>↔ LEFT TURN INTO ONCOMING TRAFFIC</p>	<p>ADT: 1639 - CORRIDOR</p> <p>ACCIDENT RATE: 1.46 CR INDEX: 2.66</p> <p>SEVERITY RATE: 3.32 FAR INDEX: 2.30</p>
<p>LIGHT</p> <p>L = LIGHT DN = DAWN DU = DUSK D = DARK X = UNKNOWN</p>	<p>WEATHER</p> <p>C = CLEAR CL = CLOUDY R = RAIN S = SNOW/SLEET X = OTHER/UNKNOWN</p>	<p>SEVERITY CODE</p> <p>Ⓝ PROPERTY DAMAGE Ⓢ POSSIBLE INJURY Ⓛ MINOR INJURY ⓐ SERIOUS INJURY Ⓚ FATALITY</p>	<p>ANOKA COUNTY HIGHWAY DEPT.</p>	<p>COLLISION DIAGRAM</p>	<p>CSAH 17 (LEXINGTON AVE) NEAR COUNTY PARK JAN 2014 TO JUNE 2024</p> <p>Sheet <u>8</u> of <u>12</u> Sheets</p>	



DRAWING NOT TO SCALE

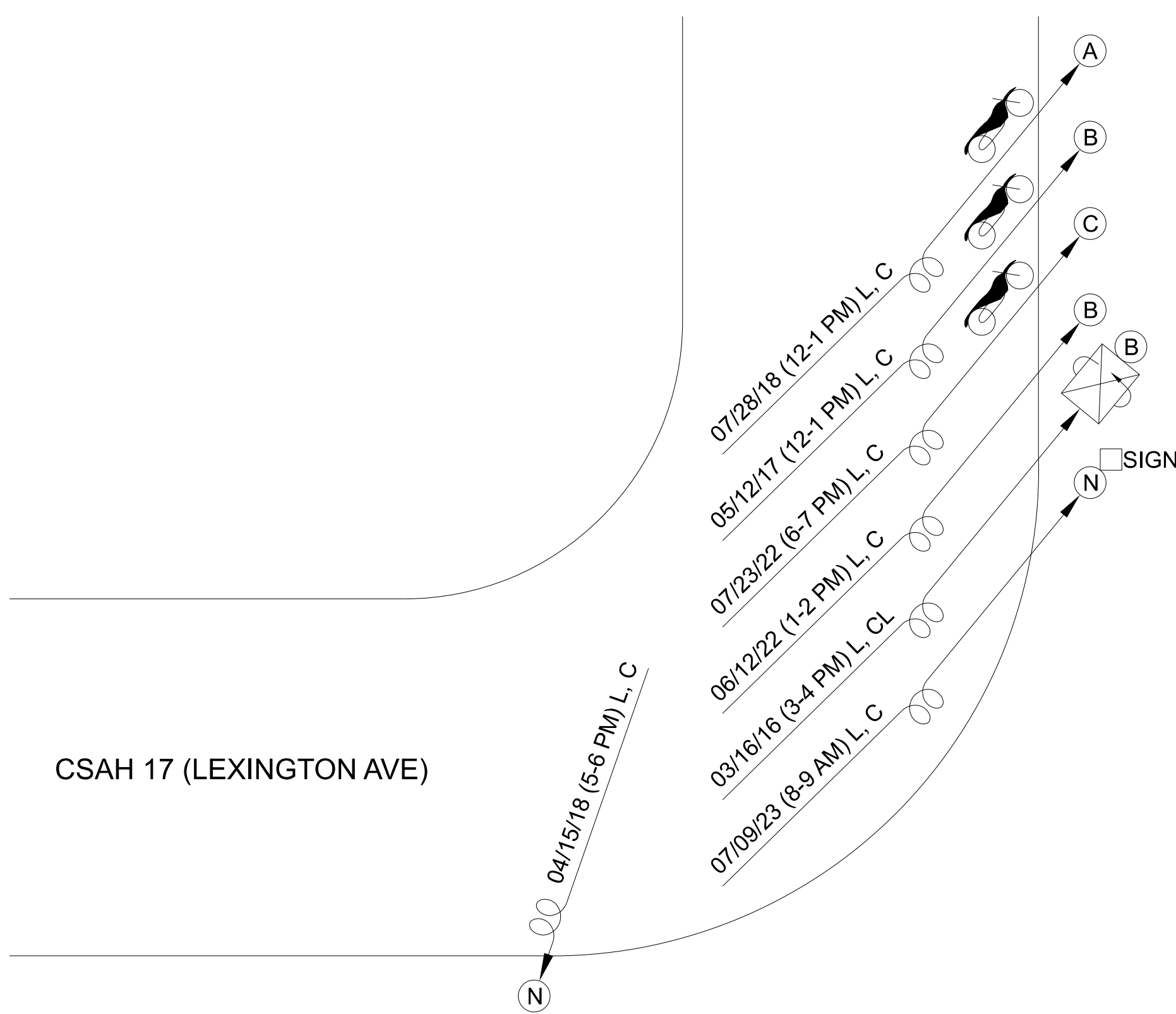

CSAH 17 (LEXINGTON AVE)

ACCIDENT LOCATIONS ARE APPROXIMATE

← DATE, TIME, LIGHT, WEATHER			OVERTURN FIRE OR EXPLOSION MOVING VEHICLE REAR END BACKING VEHICLE COLLISION WITH FIXED OBJECT SIDE SWIPE SAME DIRECTION SIDE SWIPE OPPOSITE DIRECTION	PARKED VEHICLE MOTORCYCLE DEER PEDESTRIAN BICYCLE FIXED OBJECT RIGHT ANGLE VEHICLE OUT OF CONTROL LEFT TURN INTO ONCOMING TRAFFIC	ADT: 1639 - CORRIDOR ACCIDENT RATE: 1.46 CR INDEX: 2.66 SEVERITY RATE: 3.32 FAR INDEX: 2.30
LIGHT	WEATHER	SEVERITY CODE	ANOKA COUNTY HIGHWAY DEPT.	COLLISION DIAGRAM	
L = LIGHT DN = DAWN DU = DUSK D = DARK X = UNKNOWN	C = CLEAR CL = CLOUDY R = RAIN S = SNOW/SLEET X = OTHER/UNKNOWN	(N) PROPERTY DAMAGE (C) POSSIBLE INJURY (B) MINOR INJURY (A) SERIOUS INJURY (K) FATALITY			CSAH 17 (LEXINGTON AVE) - CURVE EAST OF PARK JAN 2014 TO JUNE 2024
				Sheet <u> 9 </u> of <u> 12 </u> Sheets	



DRAWING NOT TO SCALE

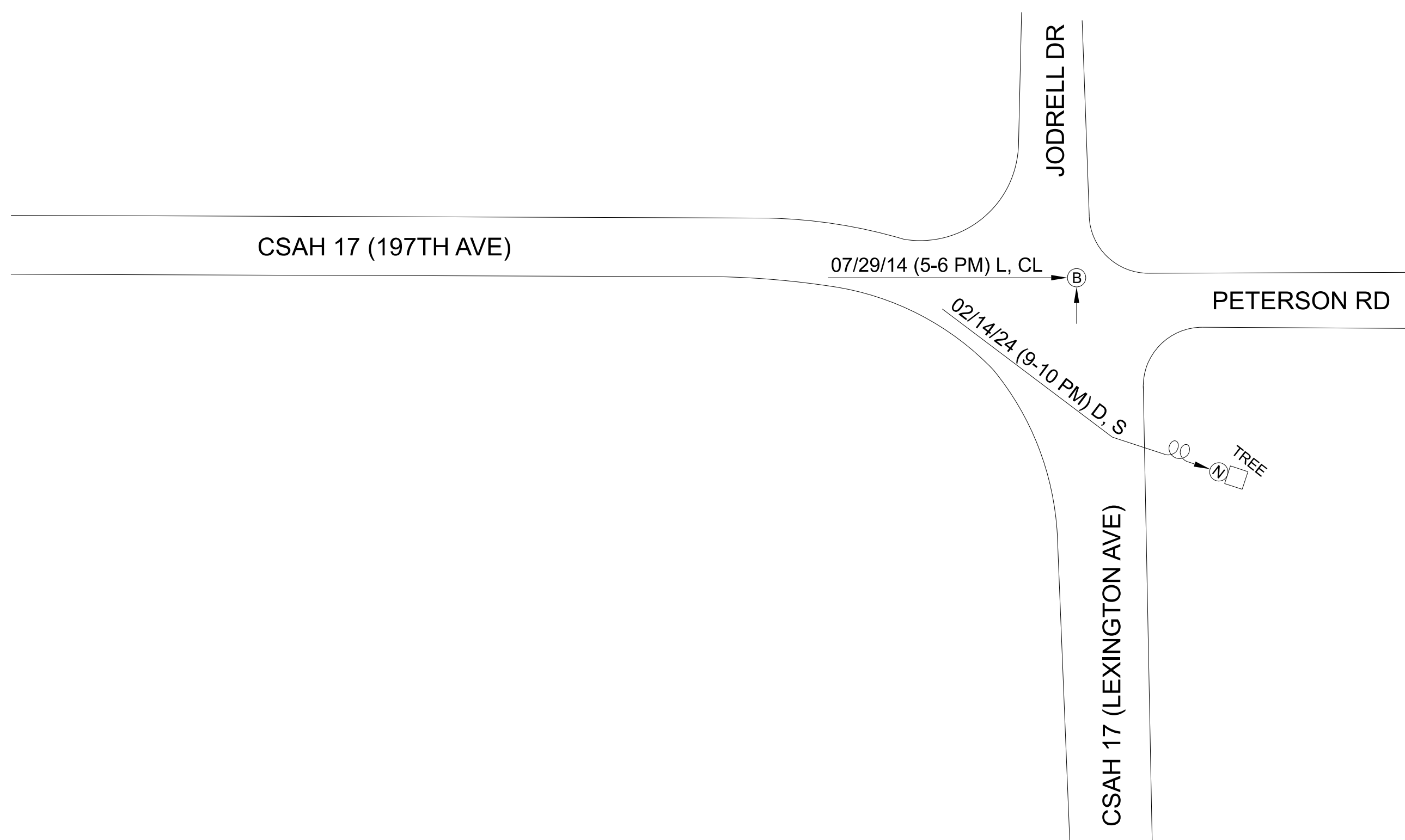

ACCIDENT LOCATIONS ARE APPROXIMATE

← DATE, TIME, LIGHT, WEATHER			OVERTURN FIRE OR EXPLOSION MOVING VEHICLE REAR END BACKING VEHICLE COLLISION WITH FIXED OBJECT SIDE SWIPE SAME DIRECTION SIDE SWIPE OPPOSITE DIRECTION	PARKED VEHICLE MOTORCYCLE DEER PEDESTRIAN BICYCLE FIXED OBJECT RIGHT ANGLE	VEHICLE OUT OF CONTROL LEFT TURN INTO ONCOMING TRAFFIC	ADT: 1603 - CORRIDOR ACCIDENT RATE: 0.49 CR INDEX: 0.81 SEVERITY RATE: 0.81 FAR INDEX: 0.00
LIGHT L = LIGHT DN = DAWN DU = DUSK D = DARK X = UNKNOWN	WEATHER C = CLEAR CL = CLOUDY R = RAIN S = SNOW/SLEET X = OTHER/UNKNOWN	SEVERITY CODE (N) PROPERTY DAMAGE (C) POSSIBLE INJURY (B) MINOR INJURY (A) SERIOUS INJURY (K) FATALITY			COLLISION DIAGRAM	
					ANOKA COUNTY HIGHWAY DEPT.	
					CSAH 17 (LEXINGTON AVE) AT CSAH 17 (197TH AVE) JAN 2014 TO JUNE 2024	
					Sheet <u>10</u> of <u>12</u> Sheets	



DRAWING NOT TO SCALE

UTILITY POLE

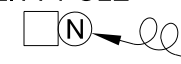

01/01/19 (8-9 PM) D, C

CSAH 17 (197TH AVE)

COON LAKE MAINTENANCE SHOP

ACCIDENT LOCATIONS ARE APPROXIMATE

← DATE, TIME, LIGHT, WEATHER

- OVERTURN
- FIRE OR EXPLOSION
- MOVING VEHICLE
- REAR END
- BACKING VEHICLE
- COLLISION WITH FIXED OBJECT
- SIDE SWIPE SAME DIRECTION
- SIDE SWIPE OPPOSITE DIRECTION
- PARKED VEHICLE
- MOTORCYCLE
- DEER
- PEDESTRIAN
- BICYCLE
- FIXED OBJECT
- RIGHT ANGLE
- VEHICLE OUT OF CONTROL
- LEFT TURN INTO ONCOMING TRAFFIC

ADT: 1603 - CORRIDOR
 ACCIDENT RATE: 0.49 CR INDEX: 0.81
 SEVERITY RATE: 0.81 FAR INDEX: 0.00

LIGHT	WEATHER	SEVERITY CODE
L = LIGHT DN = DAWN DU = DUSK D = DARK X = UNKNOWN	C = CLEAR CL = CLOUDY R = RAIN S = SNOW/SLEET X = OTHER/UNKNOWN	(N) PROPERTY DAMAGE (C) POSSIBLE INJURY (B) MINOR INJURY (A) SERIOUS INJURY (K) FATALITY



**ANOKA COUNTY
HIGHWAY DEPT.**

**COLLISION
DIAGRAM**

CSAH 17 (197TH AVE)
JAN 2014 TO JUNE 2024

Sheet 11 of 12 Sheets



DRAWING NOT TO SCALE

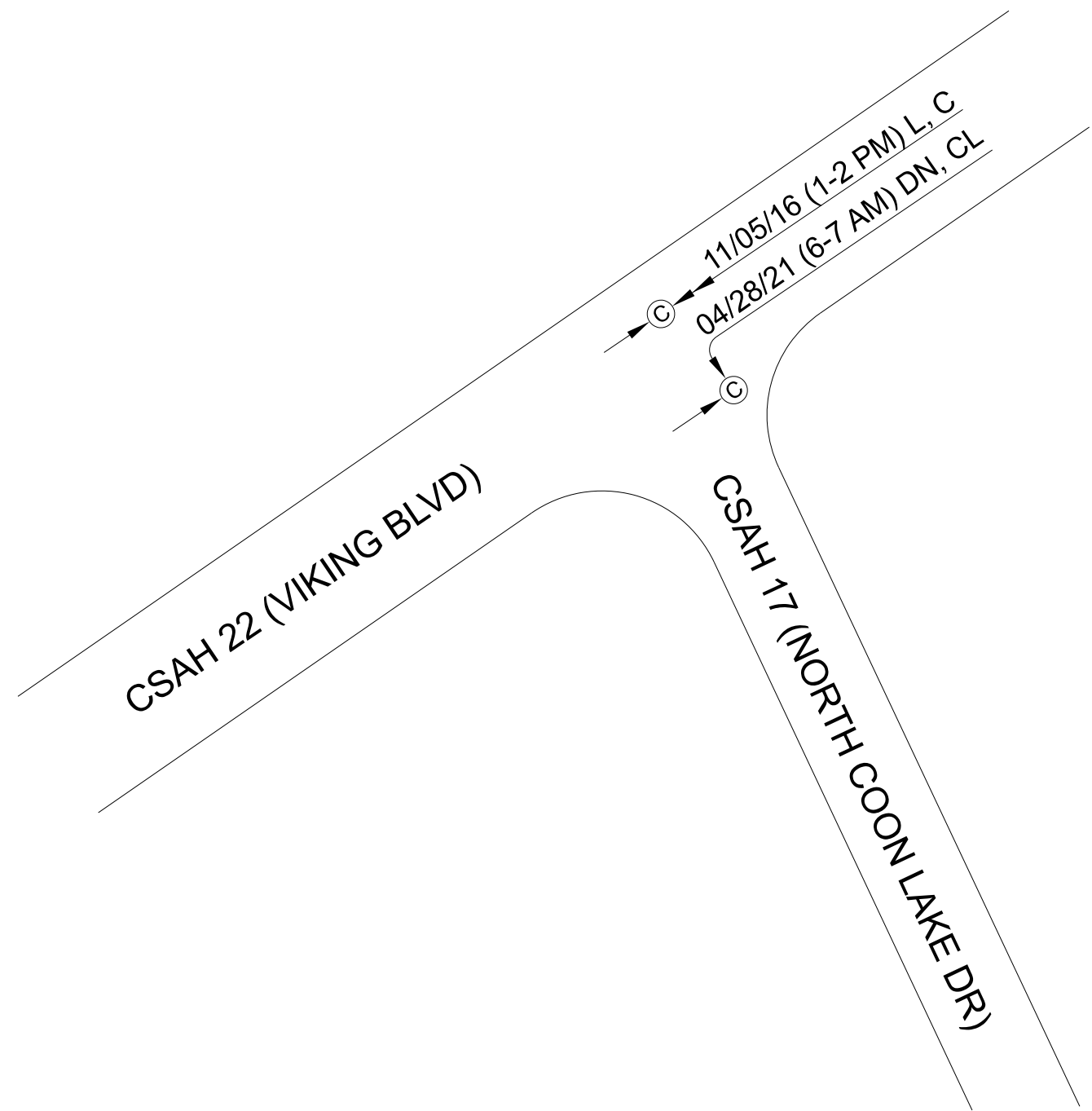

ACCIDENT LOCATIONS ARE APPROXIMATE

← DATE, TIME, LIGHT, WEATHER			OVERTURN FIRE OR EXPLOSION MOVING VEHICLE REAR END BACKING VEHICLE COLLISION WITH FIXED OBJECT SIDE SWIPE SAME DIRECTION SIDE SWIPE OPPOSITE DIRECTION	PARKED VEHICLE MOTORCYCLE DEER PEDESTRIAN BICYCLE FIXED OBJECT RIGHT ANGLE	VEHICLE OUT OF CONTROL LEFT TURN INTO ONCOMING TRAFFIC	ADT: 4551 - INTERSECTION ACCIDENT RATE: 0.11 CR INDEX: 0.50 SEVERITY RATE: 0.23 FAR INDEX: 0.00
LIGHT	WEATHER	SEVERITY CODE				
L = LIGHT DN = DAWN DU = DUSK D = DARK X = UNKNOWN	C = CLEAR CL = CLOUDY R = RAIN S = SNOW/SLEET X = OTHER/UNKNOWN	(N) PROPERTY DAMAGE (C) POSSIBLE INJURY (B) MINOR INJURY (A) SERIOUS INJURY (K) FATALITY				
			ANOKA COUNTY HIGHWAY DEPT.	COLLISION DIAGRAM	CSAH 22 (VIKING BLVD) AT CSAH 17 (N. COON LAKE DR) JAN 2014 TO JUNE 2024 Sheet <u>12</u> of <u>12</u> Sheets	