

THESE PLANS AND DESIGN ARE COPYRIGHT PROTECTED AND MAY NOT BE USED IN WHOLE OR IN PART WITHOUT THE WRITTEN CONSENT OF PINNACLE ENGINEERING GROUP, LLC

REVIEWED: MAC

DESIGNED: KJB

DRAFTED: KJB

ABBREVIATIONS

BL	BASE LINE	NWL	NORMAL WATER LEVEL
C & G	LONG CHORD OF CURVE	PC	POINT OF CURVATURE
CB	CATCH BASIN	PT	POINT OF TANGENCY
CL	CATCH BASIN	PVI	POINT OF VERTICAL INTERSECTION
CL	CATCH BASIN	R	RADIUS
EP	EDGE OF PAVEMENT	ROW	RIGHT-OF-WAY
FF	FINISHED FLOOR	SAN	SANITARY SEWER
FG	FINISHED GRADE	ST	STORM SEWER
FL	FLOW LINE	T	TANGENCY OF CURVE
FP	FLOODPLAIN	TB	TOP OF BANK
FR	FRAME	TC	TOP OF CURB
FW	FLOODWAY	TF	TOP OF FOUNDATION
HWL	HIGH WATER LEVEL	TP	TOP OF PIPE
INV	INVERT	TS	TOP OF SIDEWALK
MH	MANHOLE	TW	TOP OF WALK
		WM	WATER MAIN
		Δ	INTERSECTION ANGLE

LEGEND

SANITARY SEWER MANHOLE	PROPOSED
STORM SEWER MANHOLE	
STORM SEWER CATCH BASIN (ROUND CASTING)	
STORM SEWER CATCH BASIN (RECTANGULAR CASTING)	
PRECAST FLARED END SECTION	
CONCRETE HEADWALL	
VALVE BOX	
FIRE HYDRANT	
CLEANOUT	
SANITARY SEWER	
FORCE MAIN	
STORM SEWER	
DRAIN TILE	
WATER MAIN	
FIRE PROTECTION	
ELECTRICAL CABLE	
OVERHEAD WIRES	
GAS MAIN	
TELEPHONE LINE	
UTILITY CROSSING	
CAUTION EXISTING UTILITIES NEARBY	
GRANULAR TRENCH BACKFILL	
LIGHTING	
ELECTRICAL TRANSFORMER OR PEDESTAL	
POWER POLE	
POWER POLE WITH LIGHT	
GUY WIRE	
STREET SIGN	
CONTOUR	
SPOT ELEVATION	
FLOODWAY	
FLOODPLAIN	
HIGH WATER LEVEL (HWL)	
NORMAL WATER LEVEL (NWL)	
DIRECTION OF SURFACE FLOW	
DITCH OR SWALE	
DIVERSION SWALE	
OVERFLOW RELIEF ROUTING	
SOIL BORING	
TOPSOIL PROBE	
FENCE LINE, TEMPORARY SILT	
FENCE LINE, WIRE	
FENCE LINE, CHAIN LINK OR IRON	
FENCE LINE, WOOD OR PLASTIC	
CONCRETE SIDEWALK	
CURB AND GUTTER	
DEPRESSED CURB	
REVERSE PITCH CURB & GUTTER	
EASEMENT LINE	

EXISTING CONDITIONS LEGEND

CONTROL POINT	TRAFFIC LIGHT
BENCH MARK	GAS METER
FOUND CAST IRON MONUMENT	GAS VALVE
PROPERTY CORNER TO BE SET	TRAFFIC HAND HOLE
SEPTIC MANHOLE	MAIL BOX
GREASE TANK MANHOLE	SPOT ELEVATION
CLEAN OUT	
AIR CONDITIONER	SANITARY SEWER LINE
ELECTRICAL PEDISTAL	CABLE TELEVISION LINE
TELEVISION PEDISTAL	FIBER OPTIC LINE
TELEPHONE PEDISTAL	UNDERGROUND ELECTRIC LINE
UTILITY PEDISTAL	OVERHEAD UTILITY LINE
ELECTRIC HANDHOLE	WATERMAIN LINE
ELECTRIC METER	GASMAIN LINE
TRANSFORMER	ROAD RIGHT-OF-WAY LINE
UTILITY POLE	ADJACENT LOT LINE
GUY WIRE	SUBJECT PROPERTY LINE
BOLLARD	COUNTY SECTION LINE
SIGN	WOOD FENCE LINE
	TREE CANOPY LINE

ONSITE CIVIL ENGINEERING INFRASTRUCTURE PLANS
FOR
SCOOTER'S COFFEE

16310 HYW 65 NE
HAM LAKE, MN
PLANS PREPARED FOR
SCOOTER'S COFFEE



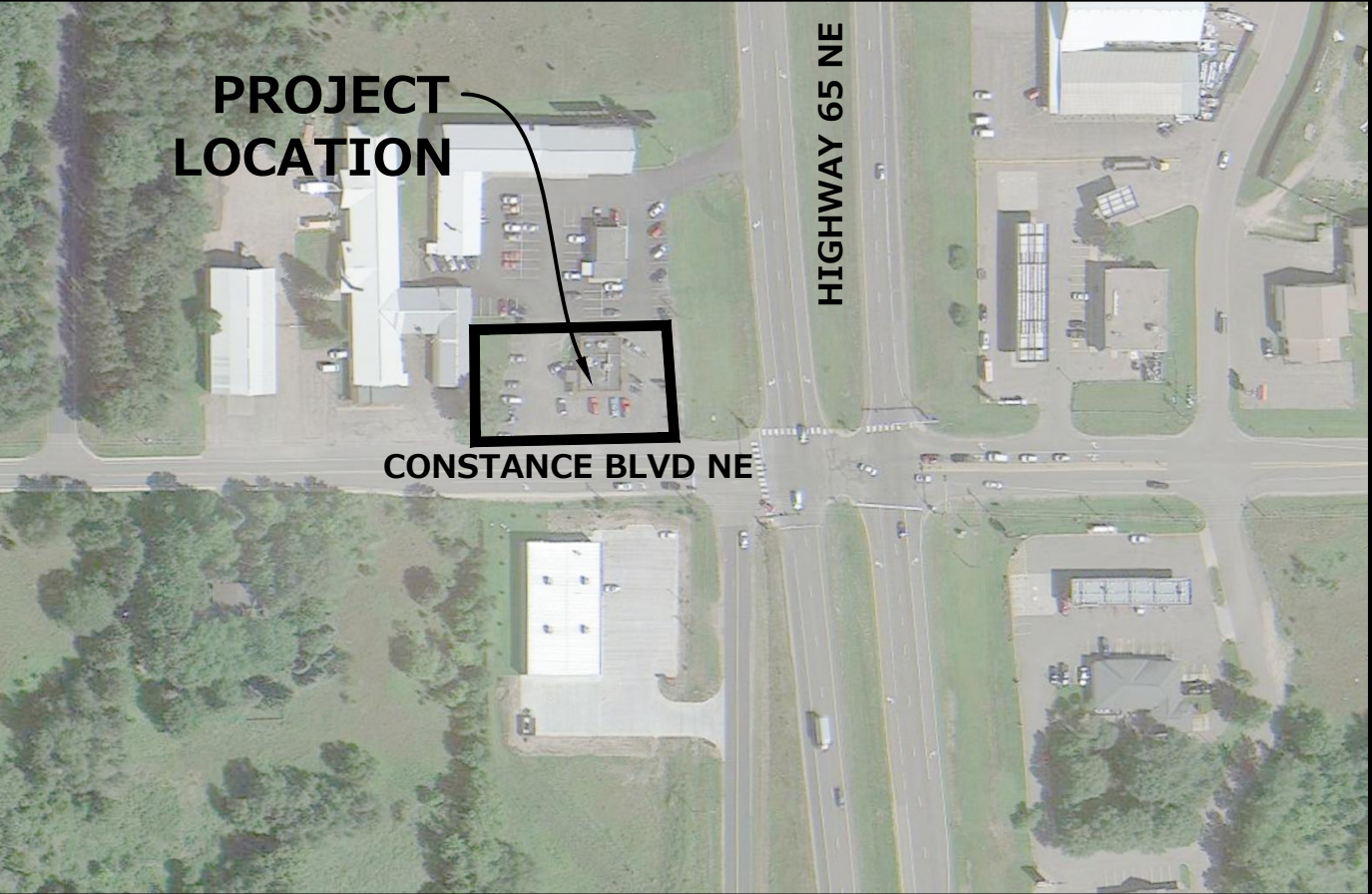

PROJECT LOCATION

CONSTANCE BLVD NE

HIGHWAY 65 NE

LOCATION MAP
SCALE: 1"=200'

ZONING CLASSIFICATION

COMMERCIAL DEVELOPMENT TIER 1 (CD-1)

DESCRIPTION OF PROPERTY SURVEYED

(Per Exhibit A of Stewart Title Guaranty Company, Commitment No. 22000030862, Dated May 11, 2022)

That part of the Northeast Quarter of the Northwest Quarter, Section 17, Township 32, Range 23, Anoka County, Minnesota, described as follows:

Commencing at the intersection of the Westerly right-of-way line of State Trunk Highway No. 65 and the South line of said Northeast Quarter of the Northwest Quarter; thence West along the South line of said Northeast Quarter of the Northwest Quarter a distance of 210 feet; thence North and parallel with the East line of the Northeast Quarter of the Northwest Quarter a distance of 150 feet; thence East and parallel with the South line of said Northeast Quarter of the Northwest Quarter to a point on the Westerly right-of-way line of State Trunk Highway No. 65; thence Southerly to the point of beginning.

REQUIRED SUBMITTALS FOR APPROVAL

1. HOT MIX ASPHALT - MIX DESIGN
2. CONCRETE PAVEMENTS (EXTERIOR) - MIX DESIGN & JOINT PLAN
3. PAVEMENT STONE BASE COURSE - GRADATION
4. PIPE BEDDING & TRENCH BACKFILL - GRADATION
5. MANHOLE BACKFILL - GRADATION
6. PAVEMENT MARKING PAINT

REQUIRED SUBMITTALS FOR RECORDS

1. WATER MAIN PIPES, VALVES, HYDRANTS & FITTINGS
2. SANITARY SEWER PIPE & FITTINGS
3. STORM SEWER PIPE, STRUCTURES, & FITTINGS
4. TRACER WIRE
5. UNDERGROUND UTILITY LOCATION RECORD DRAWINGS
6. ADA SIGN & TRUNCATED DOMES, PAINT & STENCILS
7. CHEMICAL SOIL STABILIZATION MIX DESIGN (IF APPLICABLE)

CONTACTS:

CIVIL ENGINEER:
MATT CAREY, P.E.
PINNACLE ENGINEERING GROUP
20725 W. WATERTOWN ROAD SUITE 100
BROOKFIELD, WI 53186
(262) 754-8888

DEVELOPER:
KRISANDRA LIPPERT
SCOOTER'S COFFEE
10500 SAPP BROTHERS DR
OMAHA, NE 68138
(210)815-5293
KRISANDRA.LIPPERT@SCOOTERSCOFFEE.COM

SURVEYOR:
DAVID CLAYTON
EVS INCORPORATED
10025 VALLED VIEW ROAD, SUITE 140
EDEN PRAIRIE, MN 55344
(952)646-0270

FRANCHISEE:
KRIS DANIELS
HAPPY BEANS LLC
675 EDITH AVE
MAHTOMEDI, MN 55115
(612)803-1044
KRISGDANIELS@GMAIL.COM

BENCHMARKS



REFERENCE BENCHMARK:
BENCHMARK 1= MNDOT GSID STATION #752
MNDOT NAME/INGS NAME: CARY MNDT A2 MK
NORTHING: 183231.94 EASTING: 508194.110 ELEVATION: 912.47
NAVD88
LOCATION: IN HAM LAKE, 3.0 MILES SOUTH ALONG TRUNK HIGHWAY 65 FROM THE JUNCTION OF TRUNK HIGHWAY 65 AND COUNTY ROAD 18 IN HAM LAKE, THEN 0.05 MILE WEST ON COUNTY ROAD 60, THEN 0.15 MILE SOUTH ON CENTRAL AVENUE NORTHEAST, AT TRUNK HIGHWAY 65 MILE POINT 20.0 WEST OF SOUTHBOUND TRUNK HIGHWAY 65, 30.0 FEET EAST OF CENTRAL AVENUE NORTHEAST, 80.0 FEET EAST-SOUTHEAST OF A POWER POLE, 2.5 FEET WEST OF A WITNESS POST.

BEARINGS REFERENCED TO THE ANOKA COUNTY COORDINATES, NAD83 (1996 ADJUSTMENT)

VERTICAL DATUM = NAVD88
 SCALE: 1" = 100'

INDEX OF SHEETS

C-1	COVER SHEET
C-2	EXISTING CONDITIONS
C-3	DEMOLITION PLAN
C-4	SITE OVERVIEW
C-5	SITE DIMENSIONAL & PAVING PLAN
C-6	GRADING PLAN
C-7	UTILITY PLAN
C-8	SITE STABILIZATION PLAN
C-9 - C-10	CONSTRUCTION DETAILS
L-1	LANDSCAPE PLAN
L-2	LANDSCAPE NOTES & DETAILS

GENERAL NOTES

1. THE INTENTION OF THE PLANS AND SPECIFICATIONS IS TO SET FORTH PERFORMANCE AND CONSTRUCTION MATERIAL STANDARDS FOR THE PROPER EXECUTION OF WORK. ALL WORKS CONTAINED WITHIN THE PLANS AND SPECIFICATIONS SHALL BE COMPLETED IN ACCORDANCE WITH ALL REQUIREMENTS FROM LOCAL, STATE, FEDERAL OR OTHER GOVERNING AGENCY'S LAWS, REGULATIONS, JURISDICTIONAL ORDINANCES/CODES/RULES/ETC., AND THE OWNER'S DIRECTION.

2. A GEOTECHNICAL REPORT HAS NOT BEEN PREPARED FOR THE PROJECT SITE. THE DATA ON SUB-SURFACE SOIL CONDITIONS IS NOT INTENDED AS A REPRESENTATION OR WARRANTY OF THE CONTINUITY OF SUCH CONDITIONS BETWEEN BORINGS OR INDICATED SAMPLING LOCATIONS. IT SHALL BE EXPRESSLY UNDERSTOOD THAT OWNER WILL NOT BE RESPONSIBLE FOR ANY INTERPRETATIONS OR CONCLUSIONS DRAWN THERE FROM BY THE CONTRACTOR. DATA IS MADE AVAILABLE FOR THE CONVENIENCE OF THE CONTRACTOR. THE CONTRACTOR IS RESPONSIBLE FOR PERFORMING ANY ADDITIONAL SOILS INVESTIGATIONS THEY FEEL IS NECESSARY FOR THE PROPER EVALUATION OF THE SITE FOR PURPOSES OF PLANNING, BIDDING, OR CONSTRUCTING THE PROJECT AT NO ADDITIONAL COST TO THE OWNER.

3. THE CONTRACTOR IS RESPONSIBLE TO REVIEW AND UNDERSTAND ALL COMPONENTS OF THE PLANS AND SPECIFICATIONS, INCLUDING FIELD VERIFYING SOIL CONDITIONS, PRIOR TO SUBMISSION OF A BID PROPOSAL.

4. THE CONTRACTOR SHALL PROMPTLY REPORT ANY ERRORS OR AMBIGUITIES LEARNED AS PART OF THEIR REVIEW OF PLANS, SPECIFICATIONS, REPORTS AND FIELD INVESTIGATIONS.

5. THE CONTRACTOR IS SOLELY RESPONSIBLE FOR THE COMPUTATION OF QUANTITIES AND WORK REQUIRED TO COMPLETE THIS PROJECT. THE CONTRACTOR'S BID SHALL BE BASED ON ITS OWN COMPUTATIONS AND IN NO SUCH INSTANCE RELY ON THE ENGINEER'S ESTIMATE.

6. QUESTIONS/CLARIFICATIONS WILL BE INTERPRETED BY ENGINEER/OWNER PRIOR TO THE AWARD OF CONTRACT. ENGINEER/OWNER WILL SUBMIT OFFICIAL RESPONSES IN WRITING. INTERPRETATIONS PRESENTED IN OFFICIAL RESPONSES SHALL BE BINDING ON ALL PARTIES ASSOCIATED WITH THE CONTRACT. IN NO WAY SHALL WORD-OF-MOUTH DIALOG CONSTITUTE AN OFFICIAL RESPONSE.

7. PRIOR TO START OF WORK, CONTRACTOR SHALL BE COMPLETELY FAMILIAR WITH ALL CONDITIONS OF THE SITE, AND SHALL ACCOUNT FOR CONDITIONS THAT AFFECT, OR MAY AFFECT CONSTRUCTION INCLUDING, BUT NOT LIMITED TO, LIMITATIONS OF WORK ACCESS, SPACE LIMITATIONS, OVERHEAD OBSTRUCTIONS, TRAFFIC PATTERNS, LOCAL REQUIREMENTS, ADJACENT ACTIVITIES, ETC. FAILURE TO CONSIDER SITE CONDITIONS SHALL NOT BE CAUSE FOR CLAIM OF JOB EXTRAS.

8. COMMENCEMENT OF CONSTRUCTION SHALL EXPLICITLY CONFIRM THAT THE CONTRACTOR HAS REVIEWED THE PLANS AND SPECIFICATIONS IN ENTIRETY AND CERTIFIES THAT THEIR SUBMITTED BID PROPOSAL CONTAINS PROVISIONS TO COMPLETE THE PROJECT, WITH THE EXCEPTION OF UNFORESEEN FIELD CONDITIONS. ALL APPLICABLE PERMITS HAVE BEEN OBTAINED, AND CONTRACTOR UNDERSTANDS ALL OF THE REQUIREMENTS OF THE PROJECT.

9. SHOULD ANY DISCREPANCIES OR CONFLICTS IN THE PLANS OR SPECIFICATIONS BE DISCOVERED AFTER THE AWARD OF CONTRACT, ENGINEER SHALL BE NOTIFIED IN WRITING IMMEDIATELY AND CONSTRUCTION OF ITEMS AFFECTED BY THE DISCREPANCIES/CONFLICTS SHALL NOT COMMENCE, OR CONTINUE, UNTIL A WRITTEN RESPONSE FROM ENGINEER/OWNER IS DISTRIBUTED. IN THE EVENT OF A CONFLICT BETWEEN REFERENCED CODES, STANDARDS, SPECIFICATIONS AND PLANS, THE ONE ESTABLISHING THE MOST STRINGENT REQUIREMENTS SHALL BE FOLLOWED.

10. THE CONTRACTOR SHALL, AT ITS OWN EXPENSE, OBTAIN ALL NECESSARY PERMITS AND LICENSES TO COMPLETE THE PROJECT. OBTAINING PERMITS, OR DELAYS IS NOT CAUSE FOR DELAY OF THE CONTRACT OR SCHEDULE. CONTRACTOR SHALL COMPLY WITH ALL PERMIT REQUIREMENTS.

11. THE CONTRACTOR SHALL NOTIFY ALL INTERESTED GOVERNING AGENCIES, UTILITY COMPANIES AFFECTED BY THIS CONSTRUCTION PROJECT, AND DIGGER'S HOTLINE IN ADVANCE OF CONSTRUCTION TO COMPLY WITH ALL JURISDICTIONAL ORDINANCES/CODES/RULES/ETC., PERMIT STIPULATIONS, AND OTHER APPLICABLE STANDARDS.

12. SAFETY IS THE SOLE RESPONSIBILITY OF THE CONTRACTOR. THE CONTRACTOR SHALL BE RESPONSIBLE TO INITIATE, INSTITUTE, ENFORCE, MAINTAIN, AND SUPERVISE ALL SAFETY PRECAUTIONS AND JOB SITE SAFETY PROGRAMS IN CONNECTION WITH THE WORK.

13. CONTRACTOR SHALL KEEP THE JOBSITE CLEAN AND ORDERLY AT ALL TIMES. ALL LOCATIONS OF THE SITE SHALL BE KEPT IN A WORKING MANNER SUCH THAT DEBRIS IS REMOVED CONTINUOUSLY AND ALL RESPECTIVE CONTRACTORS OPERATE UNDER GENERAL "GOOD HOUSEKEEPING."

14. THE CONTRACTOR SHALL INDEMNIFY THE OWNER, ENGINEER, AND THEIR AGENTS FROM ALL LIABILITY INVOLVED WITH THE CONSTRUCTION, INSTALLATION, AND TESTING OF THE WORK ON THIS PROJECT.



07/13/22



PINNACLE ENGINEERING GROUP, LLC - ENGINEER'S LIMITATION

PINNACLE ENGINEERING GROUP, LLC AND THEIR CONSULTANTS DO NOT WARRANT OR GUARANTEE THE ACCURACY AND COMPLETENESS OF THE DELIVERABLES HEREIN BEYOND A REASONABLE DILIGENCE. IF ANY MISTAKES, OMISSIONS, OR DISCREPANCIES ARE FOUND TO EXIST WITHIN THE DELIVERABLES, THE ENGINEER SHALL BE PROMPTLY NOTIFIED PRIOR TO BID SO THAT HE MAY HAVE THE OPPORTUNITY TO TAKE WHATEVER STEPS NECESSARY TO RESOLVE THEM. FAILURE TO PROMPTLY NOTIFY THE ENGINEER OF SUCH CONDITIONS SHALL ABSOLVE THE ENGINEER FROM ANY RESPONSIBILITY FOR THE CONSEQUENCES OF SUCH FAILURE. ACTIONS TAKEN WITHOUT THE KNOWLEDGE AND CONSENT TO THE ENGINEER, OR IN CONTRADICTION TO THE ENGINEER'S DELIVERABLES OR RECOMMENDATIONS, SHALL BECOME THE RESPONSIBILITY NOT OF THE ENGINEER BUT OF THE PARTIES RESPONSIBLE FOR TAKING SUCH ACTION.

FURTHERMORE, PINNACLE ENGINEERING GROUP, LLC IS NOT RESPONSIBLE FOR CONSTRUCTION SAFETY OR THE MEANS AND METHODS OF CONSTRUCTION.

REVISIONS

1	ADDRESS CITY COMMENTS	06/28/22			
2	ADDRESS CITY COMMENTS	07/13/22			

REC JOB #2885-00-MN

MAC

REC PM

START DATE 06/02/22

SCALE

SHEET C-1 OF C-10

COVER SHEET

THESE PLANS AND DESIGNS ARE COPYRIGHT PROTECTED AND MAY NOT BE USED IN WHOLE OR IN PART WITHOUT THE WRITTEN CONSENT OF PINNACLE ENGINEERING GROUP, LLC

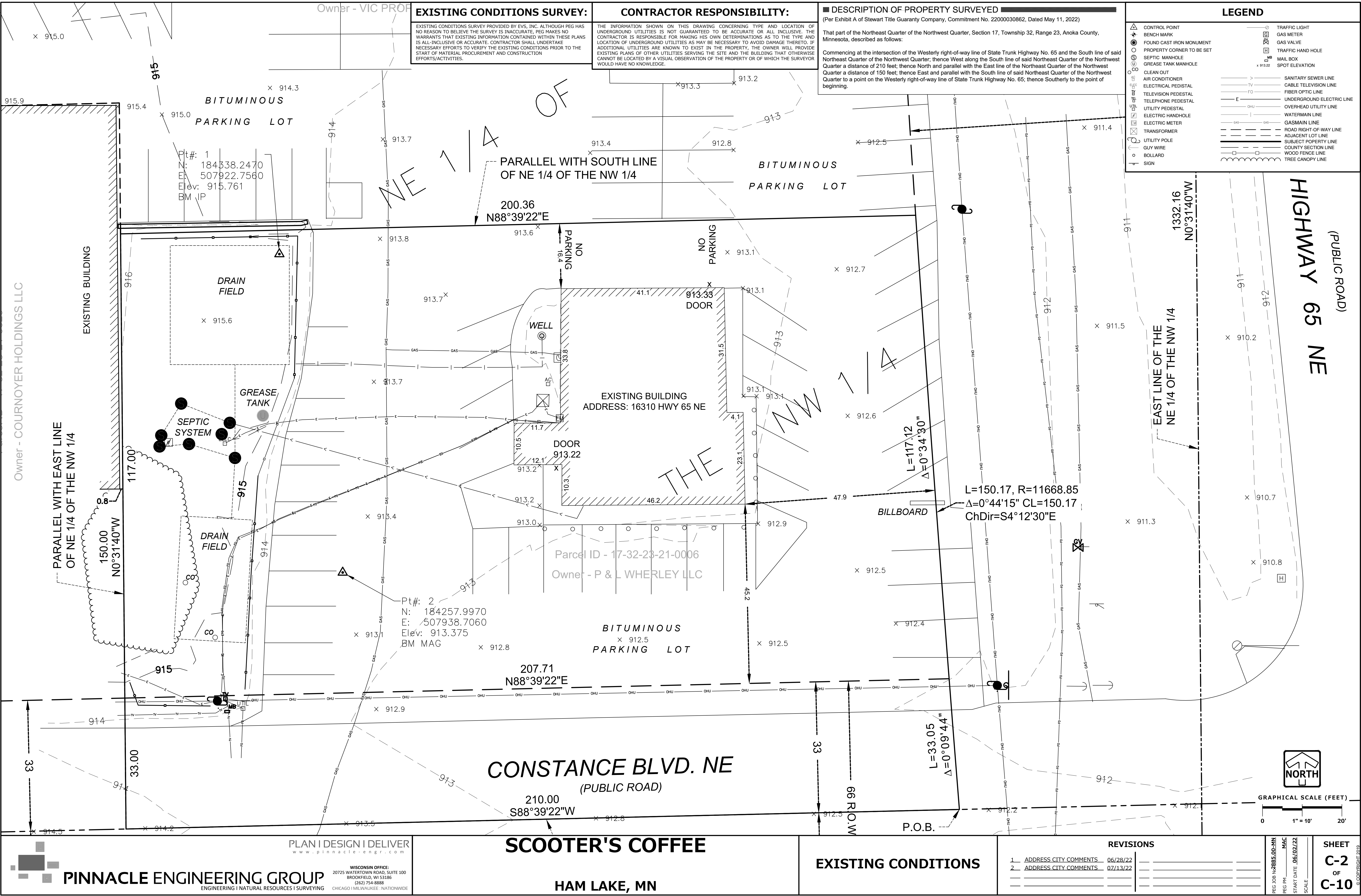

THESE PLANS AND DESIGNS ARE COPYRIGHT PROTECTED AND MAY NOT BE USED IN WHOLE OR IN PART WITHOUT THE WRITTEN CONSENT OF PINNACLE ENGINEERING GROUP, LLC.
REVIEWED: MAC
DESIGNED: KJB
DRAFTED: KJB

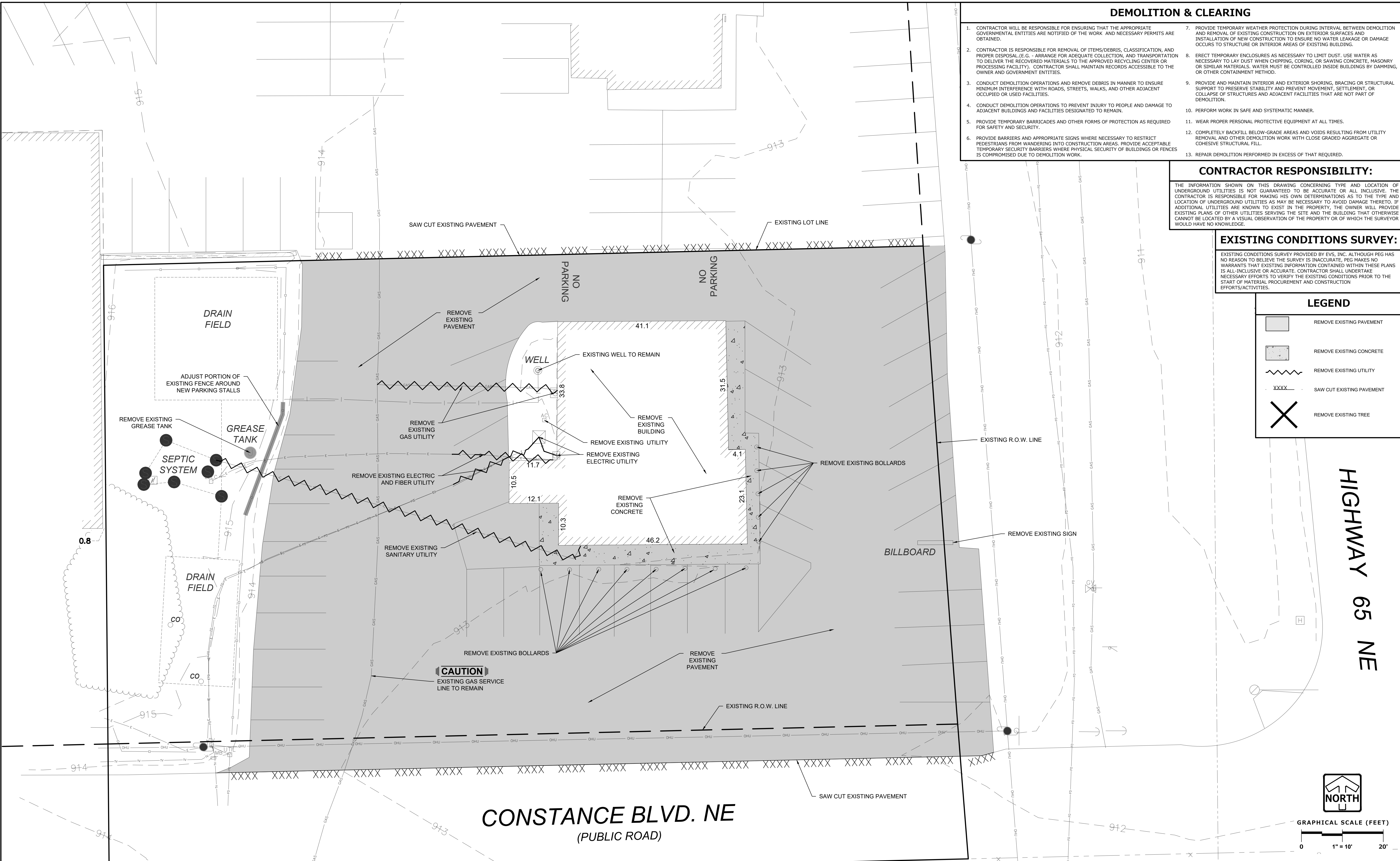

THESE PLANS AND DESIGNS ARE COPYRIGHT PROTECTED AND MAY NOT BE USED IN WHOLE OR IN PART WITHOUT THE WRITTEN CONSENT OF PINNACLE ENGINEERING GROUP, LLC

DRAFTED: KJB
DESIGNED: KJB
REVIEWED: MAC

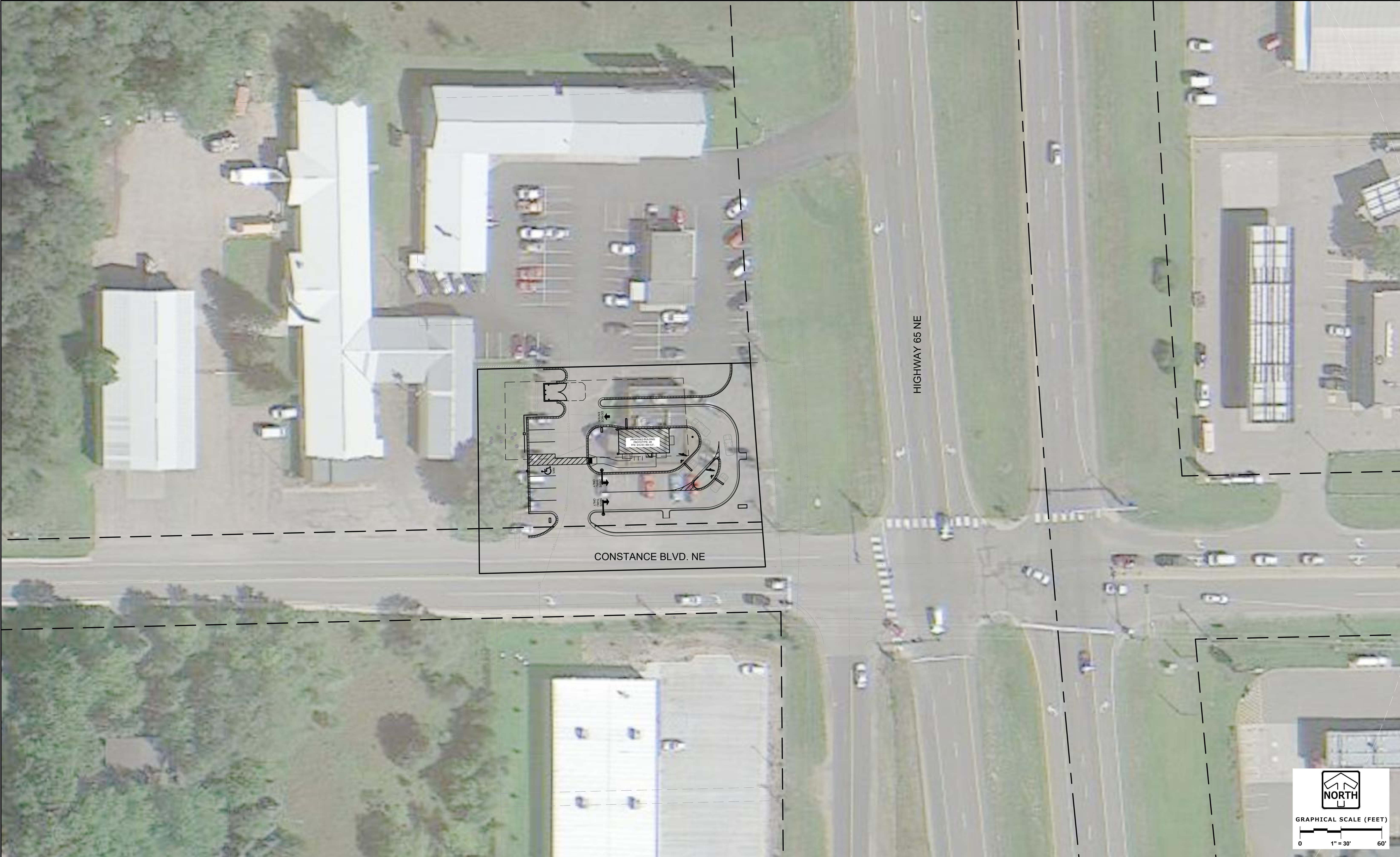

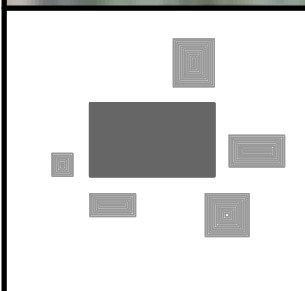

PINNACLE ENGINEERING GROUP
ENGINEERING | NATURAL RESOURCES | SURVEYING

PLAN | DESIGN | DELIVER
www.pinnacle-engr.com

WISCONSIN OFFICE:
20725 WATERTOWN ROAD, SUITE 100
BROOKFIELD, WI 53186
(262) 754-8888
CHICAGO | MILWAUKEE | NATIONWIDE

SCOOTER'S COFFEE

HAM LAKE, MN

SITE OVERVIEW

REVISIONS			
1	ADDRESS CITY COMMENTS	06/28/22	
2	ADDRESS CITY COMMENTS	07/13/22	

REG JOB N-2885-00-MN
REG PM
SCALE

MAC
START DATE 06/02/22

SHEET
C-4
OF
C-10

THESE PLANS AND DESIGNS ARE COPYRIGHT PROTECTED AND MAY NOT BE USED IN WHOLE OR IN PART WITHOUT THE WRITTEN CONSENT OF PINNACLE ENGINEERING GROUP, LLC.
REVIEWED: MAC
DESIGNED: KJB
DRAFTED: KJB

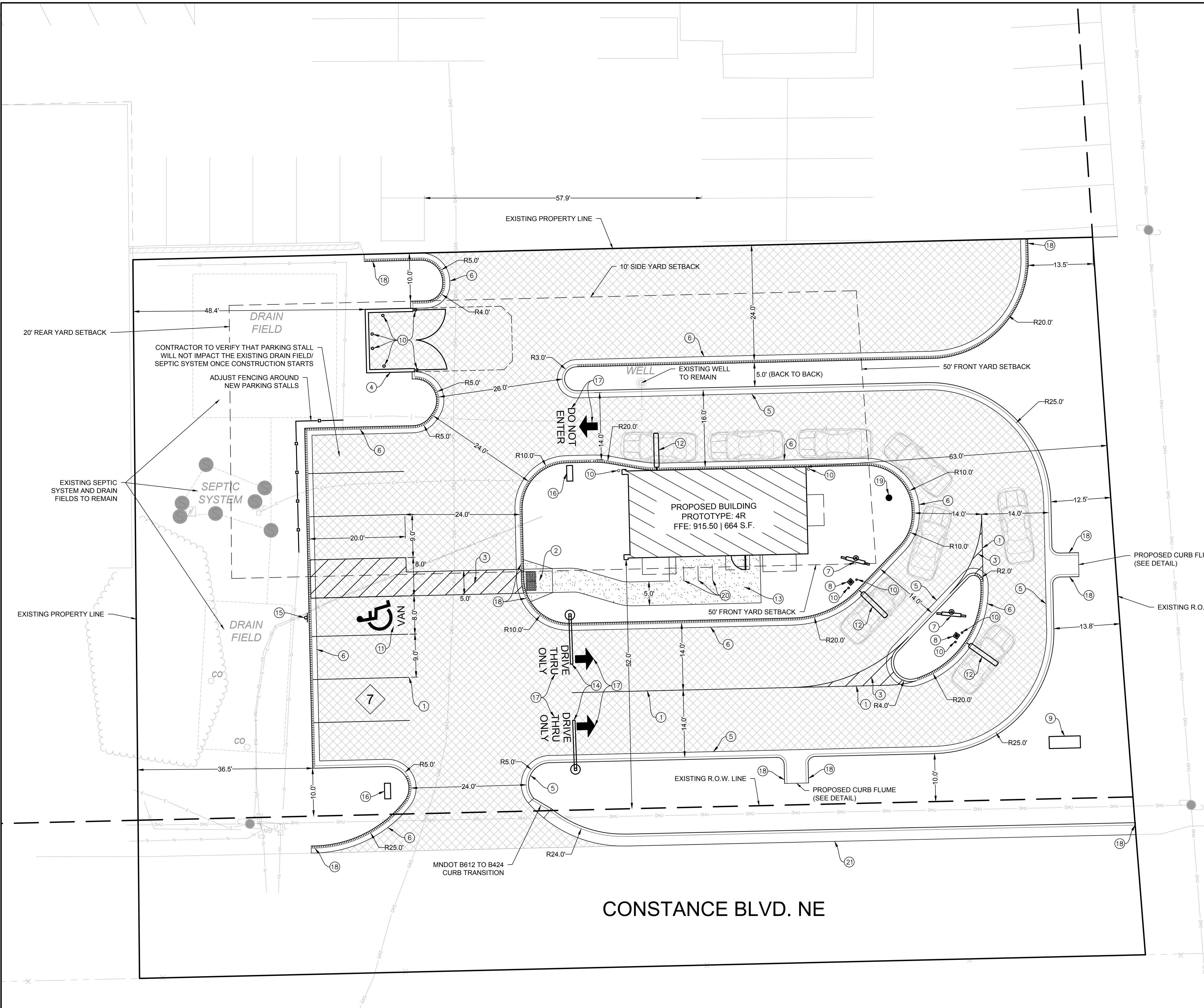

SITE KEYNOTES:

1. INSTALL 4-INCH WHITE PAVEMENT STRIPING. PAINT SHALL MEET OR EXCEED CITY OF HAM LAKE STANDARD SPECIFICATIONS (TYP.).
2. CONSTRUCT (TYPE 3) CURB RAMP PER ADA REGULATIONS, LOCAL JURISDICTIONAL REQUIREMENTS. (SEE DETAIL)
3. INSTALL 4-INCH WHITE PAVEMENT STRIPING AT 45°, 2-FEET O.C. PAINT SHALL MEET OR EXCEED CITY OF HAM LAKE STANDARD SPECIFICATIONS (TYP.).
4. TRASH ENCLOSURE. REFERENCE ARCHITECTURAL PLANS. CONSTRUCT HEAVY DUTY PAVEMENT APRON AS SHOWN ON PLANS.
5. MNDOT B612 VERTICAL FACE CURB AND GUTTER, REGULAR STYLE (SEE DETAIL)
6. MNDOT B612 VERTICAL FACE CURB AND GUTTER, REVERSE STYLE (SEE DETAIL)
7. MENU BOARD. REFERENCE ARCHITECTURAL PLANS.
8. SPEAKER POST. REFERENCE ARCHITECTURAL PLANS. SEPARATE SIGN PERMIT REQUIRED.
9. MONUMENT SIGN. REFERENCE ARCHITECTURAL PLANS.
10. CONSTRUCT BOLLARD (SEE DETAIL)
11. INSTALL ADA PARKING STALL AND ASSOCIATED STRIPING AND SIGNAGE PER ADA REGULATIONS AND LOCAL JURISDICTIONAL REQUIREMENTS. (SEE DETAIL)
12. LOOP SENSOR. REFER TO ARCHITECTURE PLANS.
13. CONSTRUCT 5-INCH P.C.C. SIDEWALK. REFERENCE CITY OF HAM LAKE STANDARDS.
14. HEIGHT CLEARANCE BAR, REFER TO ARCHITECTURE PLANS.
15. INSTALL ADA/SIGN BOLLARD. (SEE DETAIL)
16. DIRECTIONAL SIGN DISPLAY, REFER TO ARCHITECTURAL PLANS.
17. DIRECTIONAL PAVEMENT PARKING. (AS SHOWN)
18. CURB TAPER. (SEE DETAIL)
19. FLAG POLE, REFER TO ARCHITECTURE PLANS.
20. BIKE CORRAL, REFER TO ARCHITECTURE PLANS.
21. MNDOT B424 VERTICAL FACE CURB AND GUTTER, REGULAR STYLE (SEE DETAIL)

NOTES

1. ALL DIMENSIONS ARE FACE OF CURB TO FACE OF CURB OR BUILDING FOUNDATION UNLESS NOTED OTHERWISE. ALL UTILITY DIMENSIONS ARE TO OUTSIDE OF PIPE OR CENTER OF STRUCTURE UNLESS OTHERWISE NOTED. ALL PAVING DIMENSIONS ARE TO FACE OF CURB OR TO EDGE OF PAVEMENT; EXCEPT FOR THE SETBACK FROM PARKING LOTS, MANEUVERING LANES AND FIRE ACCESS LANES, WHERE THE SETBACK IS MEASURED FROM THE BACK OF CURB TO THE PROPERTY LINE.
2. ALL PROPOSED CURB AND GUTTER SHALL BE 18" CURB AND GUTTER (SEE DETAIL), UNLESS OTHERWISE NOTED.
3. ALL RADII ARE MEASURED TO FACE OF CURB UNLESS NOTED OTHERWISE.
4. BUILDING DIMENSIONS AND ADJACENT PARKING AND UTILITY LAYOUT HAVE BEEN PREPARED BASED UPON ARCHITECTURAL INFORMATION CURRENT AT THE DATE OF THIS DRAWING. SUBSEQUENT ARCHITECTURAL CHANGES MAY EXIST. THEREFORE CONTRACTOR SHALL REFER TO ARCHITECTURAL PLANS FOR PRECISE BUILDING DIMENSIONS AND EXACT UTILITY ENTRANCE LOCATIONS AND NOTIFY THE ARCHITECT AND ENGINEER OF ANY DISCREPANCIES PRIOR TO CONSTRUCTION.
5. THE CONTRACTOR SHALL CONTACT GOPHER STATE 811 ONE CALL (1-800-252-1166) PRIOR TO ANY WORK TO LOCATE UTILITIES AND SHALL CONTACT THE OWNER SHOULD UTILITIES APPEAR TO BE IN CONFLICT WITH THE PROPOSED IMPROVEMENT.
6. IMPROVEMENTS ADJACENT TO BUILDING IF SHOWN SUCH AS TRUCK DOCK, RETAINING WALLS, SIDEWALKS, CURBING, FENCES, CANOPIES, RAMPS, HANDICAP ACCESS, PLANTERS, DUMPSTERS, AND TRANSFORMERS ETC. HAVE BEEN SHOWN FOR APPROXIMATE LOCATION ONLY. REFER TO ARCHITECTURAL PLANS FOR EXACT LOCATIONS, SPECIFICATIONS, AND DETAILS.
7. REFER TO ELECTRICAL PLANS FOR LIGHTING LOCATIONS, SPECIFICATIONS, AND DETAILS.
8. SEE ADDITIONAL NOTES AND DETAILS ON SITE DIMENSIONAL PLANS AND CONSTRUCTION DETAILS.
9. ALL PAVING SHALL CONFORM TO MINNESOTA DOT PAVEMENT DESIGN MANUAL AND APPLICABLE CITY OF HAM LAKE ORDINANCES, AND SPECIFICATIONS CONTAINED WITHIN THIS PLAN SET.
10. CONTRACTOR SHALL CONSULT STRIPING COLOR WITH OWNER PRIOR TO CONSTRUCTION.
11. PROVIDE CONTRACTOR GRADE ACRYLIC, STRIPING PAINT FOR NEW ASPHALT OR COATED ASPHALT. APPLY MARKING PAINT AT A RATE OF ONE (1) GALLON PER THREE TO FOUR HUNDRED (300-400) LINEAL FEET OF FOUR (4) INCH WIDE STRIPES OR TO MANUFACTURER'S SPECIFICATION, WHICHEVER IS GREATER.
12. THOROUGHLY CLEAN SURFACES FREE OF DIRT, SAND, GRAVEL, OIL AND OTHER FOREIGN MATTER. CONTRACTOR RESPONSIBLE TO INSPECT EXISTING PAVEMENT SURFACES FOR CONDITIONS AND DEFECTS THAT WILL ADVERSELY AFFECT QUALITY OF WORK, AND WHICH CANNOT BE PUT INTO AN ACCEPTABLE CONDITION THROUGH NORMAL PREPARATORY WORK AS SPECIFIED.
13. DO NOT PLACE MARKING OVER UNSOUND PAVEMENTS. IF THESE CONDITIONS EXIST, NOTIFY OWNER. STARTING INSTALLATION CONSTITUTES CONTRACTOR'S ACCEPTANCE OF SURFACE AS SUITABLE FOR INSTALLATION.
14. LAYOUT MARKINGS USING GUIDE LINES, TEMPLATES AND FORMS. STENCILS AND TEMPLATES SHALL BE PROFESSIONALLY MADE TO INDUSTRY STANDARDS. "FREE HAND" PAINTING OF ARROWS, SYMBOLS, OR WORDING SHALL NOT BE ALLOWED. APPLY STRIPES STRAIGHT AND EVEN.
15. PROTECT ADJACENT CURBS, WALKS, FENCES, AND OTHER ITEMS FROM RECEIVING PAINT.
16. BARRICADE MARKED AREAS DURING INSTALLATION AND UNTIL THE MARKING PAINT IS DRIED AND READY FOR TRAFFIC.
17. PAVING SPECIFICATIONS -
CODES AND STANDARDS: THE PLACING, CONSTRUCTION AND COMPOSITION OF THE CONCRETE SHALL BE IN ACCORDANCE WITH THE REQUIREMENTS OF MINNESOTA DOT PAVEMENT DESIGN MANUAL CHAPTER 5 - PCC (PORTLAND CEMENT CONCRETE). THE PLACING, CONSTRUCTION AND COMPOSITION OF THE ASPHALTIC BASE COURSE AND ASPHALTIC CONCRETE SURFACING SHALL BE IN ACCORDANCE WITH THE REQUIREMENTS OF SECTIONS 2360 AND 3139 OF THE MINNESOTA DOT STANDARD SPECIFICATIONS FOR CONSTRUCTION, 2020 EDITION.
18. TIE BARS: PLACE AT ALL LONGITUDINAL JOINTS IN ENTRANCE AREAS/ROADS AND CURB AND GUTTER PER MINNESOTA DOT CHAPTER 5 SECTION 530

LEGEND

- STANDARD DUTY CONCRETE PAVEMENT**
• 6" CRUSHED AGGREGATE BASE COURSE (1-1/4" DENSE GRADED LIMESTONE)
• 6" PCC (6% WELDED WIRE FABRIC WITH 8" WIDE CONTRACTION JOINT DEPT 0/4 FILLED WITH HOT POURED SEALER (MNDOT SPECIFICATION 3720))
- CONCRETE SIDEWALK**
• 6" CRUSHED AGGREGATE BASE COURSE (1-1/4" DENSE GRADED LIMESTONE)
• 5" PCC (6% WELDED WIRE FABRIC WITH 8" WIDE CONTRACTION JOINT DEPT 0/4 FILLED WITH HOT POURED SEALER (MNDOT SPECIFICATION 3720))
- AGGREGATE SHOULDER**
• 4" DENSE CURSHED AGGREGATE BASE
• TO BE PROVIDED BY COUNTY
- PARKING COUNT**
(FOR INFORMATION ONLY, NOT TO BE PAINTED)

SITE DATA TABLE

TOTAL SITE AREA:	0.55 AC (23,869 S.F.)
BUILDING SIZE:	0.02 AC (664 S.F.)
PROPOSED PARKING SPACES:	7 (1 A.D.A.)
ZONING:	CD-1
EXISTING GREENSPACE:	21.7% (0.12 AC)
PROPOSED GREENSPACE:	41.8% (0.23 AC)



GRAPHICAL SCALE (FEET)
0 1" = 10' 20'

SCOOTER'S COFFEE

HAM LAKE, MN

SITE DIMENSIONAL & PAVING PLAN

REVISIONS

- | | | | |
|---|-----------------------|----------|--|
| 1 | ADDRESS CITY COMMENTS | 06/28/22 | |
| 2 | ADDRESS CITY COMMENTS | 07/13/22 | |
| | | | |
| | | | |

REC JOB #2885-00-MN
MAC
M2C
START DATE 06/02/22
SCALE

SHEET
C-5
OF
C-10
© COPYRIGHT 2019

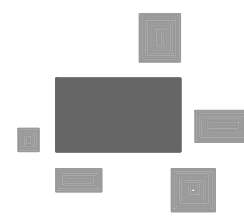

PINNACLE ENGINEERING GROUP
ENGINEERING | NATURAL RESOURCES | SURVEYING

PLAN | DESIGN | DELIVER
www.pinnacle-engr.com

WISCONSIN OFFICE:
20725 WATERTOWN ROAD, SUITE 100
BROOKFIELD, WI 53186
(262) 754-8888
CHICAGO | MILWAUKEE | NATIONWIDE

THESE PLANS AND DESIGNS ARE COPYRIGHT PROTECTED AND MAY NOT BE USED IN WHOLE OR IN PART WITHOUT THE WRITTEN CONSENT OF PINNACLE ENGINEERING GROUP, LLC

DESIGNED: KJB
DRAFTED: KJB
REVIEWED: MAC

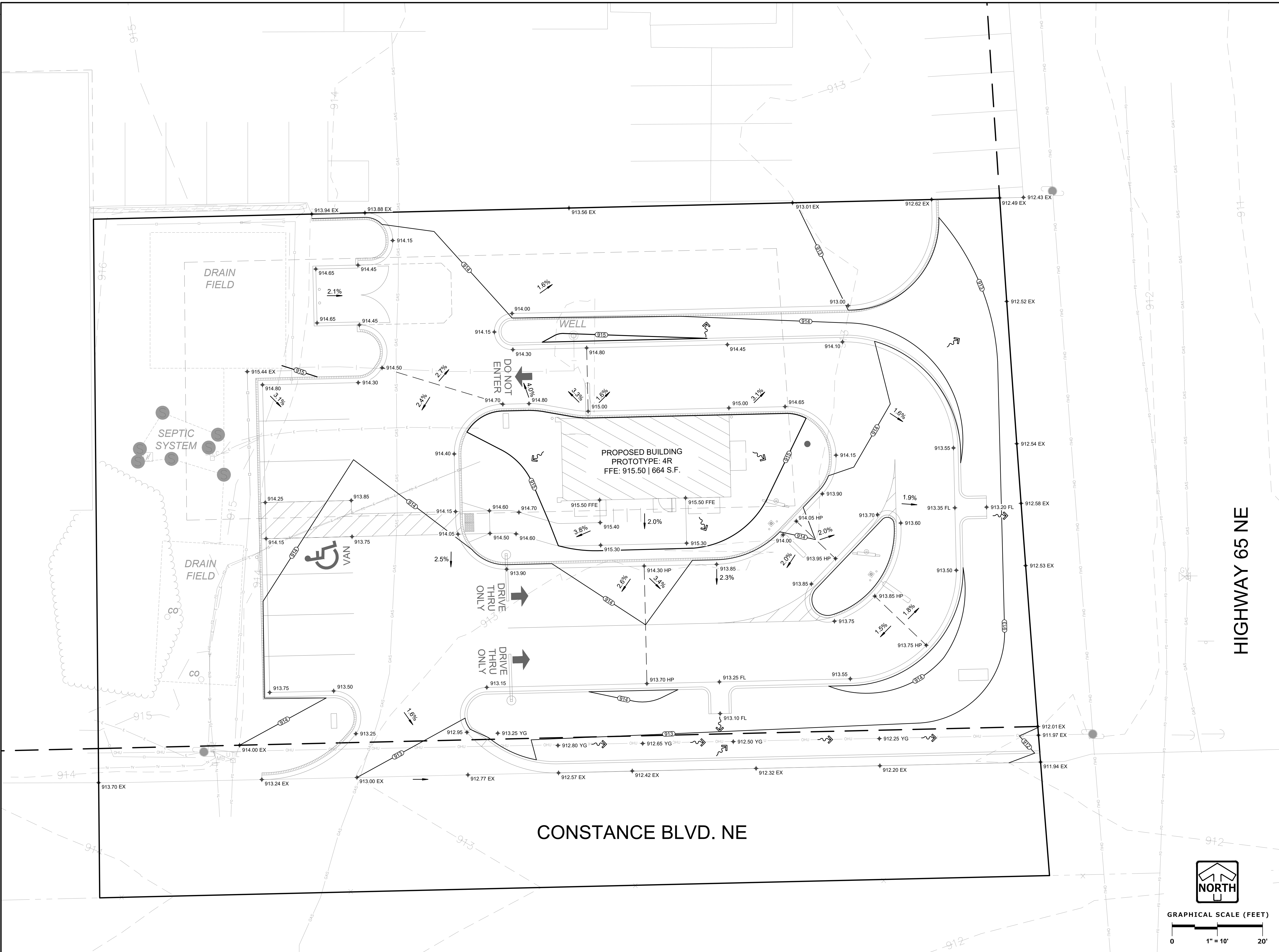

NOTES

- CONTRACTOR SHALL VERIFY ALL GRADES, ENSURE ALL AREAS DRAIN PROPERLY AND REPORT ANY DISCREPANCIES TO PINNACLE ENGINEERING GROUP PRIOR TO THE START OF ANY CONSTRUCTION ACTIVITIES.
- ALL EXISTING CONTOURS REPRESENT EXISTING SURFACE GRADES UNLESS OTHERWISE NOTED. ALL PROPOSED GRADES SHOWN ARE FINISH SURFACE GRADES UNLESS OTHERWISE NOTED.
- SPOT ELEVATIONS REPRESENT THE GRADE ALONG THE EDGE OF PAVEMENT UNLESS OTHERWISE NOTED.
- ALL EXCAVATIONS AND MATERIAL PLACEMENT SHALL BE COMPLETED TO DESIGN ELEVATIONS AS DEPICTED IN THE PLANS.

CONTRACTOR SHALL ASSUME SOLE RESPONSIBILITY FOR THE COMPUTATION(S) OF ALL GRADING QUANTITIES. WHILE PEG ATTEMPTS TO PROVIDE A COST EFFECTIVE APPROACH TO BALANCE EARTHWORK, GRADING DESIGN IS BASED ON MANY FACTORS, INCLUDING SAFETY, AESTHETICS, AND COMMON ENGINEERING STANDARD OF CARE, THEREFORE NO GUARANTEE CAN BE MADE FOR A BALANCED SITE.

THE CONTRACTOR MAY SOLICIT APPROVAL FROM ENGINEER/OWNER TO ADJUST FINAL GRADES FROM DESIGN GRADES TO PROVIDE AN OVERALL SITE BALANCE AS A RESULT OF FIELD CONDITIONS.

- GRADING ACTIVITIES SHALL BE IN A MANNER TO ALLOW POSITIVE DRAINAGE ACROSS DISTURBED SOILS, WHICH MAY INCLUDE EXCAVATION OF TEMPORARY DITCHES TO PREVENT PONDING, AND IF NECESSARY PUMPING TO ALLEVIATE PONDING. CONTRACTOR SHALL PREVENT SURFACE WATER FROM ENTERING INTO EXCAVATIONS. IN NO WAY SHALL OWNER BE RESPONSIBLE FOR REMEDIATION OF UNSUITABLE SOILS CREATED/ORIGINATED AS A RESULT OF IMPROPER SITE GRADING OR SEQUENCING. CONTRACTOR SHALL SEQUENCE GRADING ACTIVITIES TO LIMIT EXPOSURE OF DISTURBED SOILS DUE TO WEATHER.

- THE CONTRACTOR IS RESPONSIBLE FOR MEETING MINIMUM COMPACTION STANDARDS. THE CONTRACTOR SHALL NOTIFY ENGINEER/OWNER IF PROPER COMPACTION CANNOT BE OBTAINED. THE PROJECT'S GEOTECHNICAL CONSULTANT SHALL DETERMINE WHICH IN-SITU SOILS ARE TO BE CONSIDERED UNSUITABLE SOILS. THE ENGINEER/OWNER AND GEOTECHNICAL TESTING CONSULTANT WILL DETERMINE IF REMEDIAL MEASURES WILL BE NECESSARY.

- IN THE EVENT THAT ANY MOISTURE-DENSITY TEST(S) FAIL TO MEET SPECIFICATION REQUIREMENTS, THE CONTRACTOR SHALL PERFORM CORRECTIVE WORK AS NECESSARY TO BRING THE MATERIAL INTO COMPLIANCE AND RETEST THE FAILED AREA AT NO COST TO THE OWNER.

- WITH THE AUTHORIZATION OF THE ENGINEER/OWNER, MATERIAL THAT IS TOO WET TO PERMIT PROPER COMPACTION MAY BE SPREAD ON FILL AREAS IN AN EFFORT TO DRY. CONTRACTOR SHALL CLEARLY FIELD MARK THE EXTERIOR LIMITS OF SPREAD MATERIAL WITH PAINTED LATH AND SUBMIT A PLAN TO THE ENGINEER/OWNER THAT IDENTIFIES THE LIMITS. UNDER NO CONDITION SHALL THE SPREAD MATERIAL DEPTH EXCEED THE MOST RESTRICTIVE OF: THE EFFECTIVE TREATMENT DEPTH OF MACHINERY THAT WILL BE USED TO TURNOVER THE SPREAD MATERIAL; OR THE MAXIMUM COMPACTION LIFT DEPTH.

- THE CONTRACTOR SHALL IMMEDIATELY NOTIFY ENGINEER/OWNER IF GROUNDWATER IS ENCOUNTERED DURING EXCAVATION.

- CONTRACTOR IS SOLELY RESPONSIBLE FOR THE DESIGN AND CONSTRUCTION OF ADEQUATE AND SAFE TEMPORARY SHORING, BRACING, RETENTION STRUCTURES, AND EXCAVATIONS.

- THE SITE SHALL BE COMPLETED TO WITHIN 0.10-FT (+/-) OF THE PROPOSED GRADES AS INDICATED WITHIN THE PLANS PRIOR TO PLACEMENT OF TOPSOIL OR STONE. CONTRACTOR IS ENCOURAGED TO SEQUENCE CONSTRUCTION SUCH THAT THE SITE IS DIVIDED INTO SMALLER AREAS TO ALLOW STABILIZATION OF DISTURBED SOILS IMMEDIATELY UPON COMPLETION OF INDIVIDUAL SMALLER AREAS.

- CONTRACTOR SHALL CONTACT "GOPHER STATE ONE CALL 811" FOR LOCATIONS OF ALL EXISTING UTILITIES PRIOR TO COMMENCEMENT OF ANY CONSTRUCTION ACTIVITIES AND SHALL BE RESPONSIBLE FOR PROTECTING SAID UTILITIES FROM ANY DAMAGE DURING CONSTRUCTION.

- CONTRACTOR SHALL PROTECT INLETS AND ADJACENT PROPERTIES WITH SILT FENCING OR APPROVED EROSION CONTROL METHODS UNTIL CONSTRUCTION IS COMPLETED. CONTRACTOR SHALL PLACE SILT FENCING AT DOWN SLOPE SIDE OF GRADING LIMITS.

- CONTRACTOR SHALL BE RESPONSIBLE FOR DAMAGE TO ANY EXISTING FACILITIES OR UTILITIES. ANY DAMAGE SHALL BE REPAIRED TO THE OWNER'S SATISFACTION AT THE EXPENSE OF THE CONTRACTOR.

- WORK WITHIN ANY ROADWAY RIGHT-OF-WAY SHALL BE COORDINATED WITH THE APPROPRIATE MUNICIPAL OFFICIAL PRIOR TO COMMENCEMENT OF ANY CONSTRUCTION ACTIVITIES. CONTRACTOR SHALL BE RESPONSIBLE FOR OBTAINING ALL NECESSARY PERMITS AND FEES. GRADING WITHIN RIGHT-OF-WAY IS SUBJECT TO APPROVAL BY SAID OFFICIALS. RESTORATION OF RIGHT-OF-WAY IS CONSIDERED INCIDENTAL AND SHALL BE INCLUDED IN THE COST OF GRADING. RESTORATION SHALL INCLUDE ALL ITEMS NECESSARY TO RESTORE RIGHT-OF-WAY IN-KIND INCLUDING LANDSCAPING.

- CONTRACTOR SHALL COMPLY WITH ALL ANOKA COUNTY CONSTRUCTION STANDARDS/ORDINANCES.

- LANDSCAPE AND TURF AREAS SHALL HAVE A MINIMUM OF 4-INCH TOPSOIL REPLACEMENT.

- TOPSOIL BERMING SHALL ACHIEVE 90% STANDARD PROCTOR DENSITY AT 3%(±) OPTIMUM MOISTURE CONTENT.

- SURVEY BENCHMARKS AND MAPPING HAS BEEN PROVIDED BY JONES HAUGH SMITH. IN NO WAY DOES PEG WARRANT THE BASEMAP IS ALL INCLUSIVE OR REPRESENTATIVE OF ACTUAL CONDITIONS. CONTRACTOR SHALL PROVIDE CHECKS AS NECESSARY TO VERIFY THE BASEMAP CONTENT AND ACCURACY.

LEGEND

- STORM SEWER MANHOLE
- STORM SEWER CATCH BASIN- ROUND CASTING
- ▣ STORM SEWER CATCH BASIN- RECTANGULAR CASTING
- PROPOSED CONCRETE FLARED END SECTION
- 749 PROPOSED CONTOUR
- + 750.00 SPOT ELEVATION
- DIRECTION OF SURFACE FLOW
- DITCH OR SWALE
- DIVERSION SWALE
- OVERFLOW RELIEF ROUTING
- CONCRETE SIDEWALK
- CURB AND GUTTER
- DEPRESSED CURB
- REVERSE PITCH CURB & GUTTER
- EP EDGE OF PAVEMENT
- FFE FINISHED FLOOR
- SW SIDEWALK
- () EXISTING GRADE
- TW/BW TOP/BOTTOM OF WALK OR WALL



GRAPHICAL SCALE (FEET)

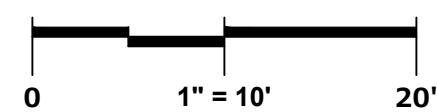

PROPOSED PAVEMENT AREA:	11,626 S.F. (0.27 AC)
PROPOSED PARKING AREA:	1,400 S.F. (0.03 AC)

SCOOTER'S COFFEE

HAM LAKE, MN

GRADING PLAN

REVISIONS

1	ADDRESS CITY COMMENTS	06/28/22			
2	ADDRESS CITY COMMENTS	07/13/22			

REG JOB #	2885.00-MN
MAC	
REG PM	
START DATE	06/02/22
SCALE	

SHEET	C-6
OF	C-10

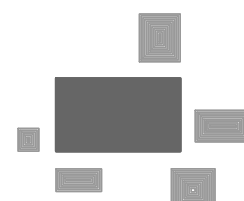

PINNACLE ENGINEERING GROUP
ENGINEERING | NATURAL RESOURCES | SURVEYING

PLAN | DESIGN | DELIVER
www.pinnacle-engr.com

WISCONSIN OFFICE:
20725 WATERTOWN ROAD, SUITE 100
BROOKFIELD, WI 53186
(262) 754-8888
CHICAGO | MILWAUKEE | NATIONWIDE

THESE PLANS AND DESIGNS ARE COPYRIGHT PROTECTED AND MAY NOT BE USED IN WHOLE OR IN PART WITHOUT THE WRITTEN CONSENT OF PINNACLE ENGINEERING GROUP, LLC.
REVIEWED: MAC
DESIGNED: KJB
DRAFTED: KJB

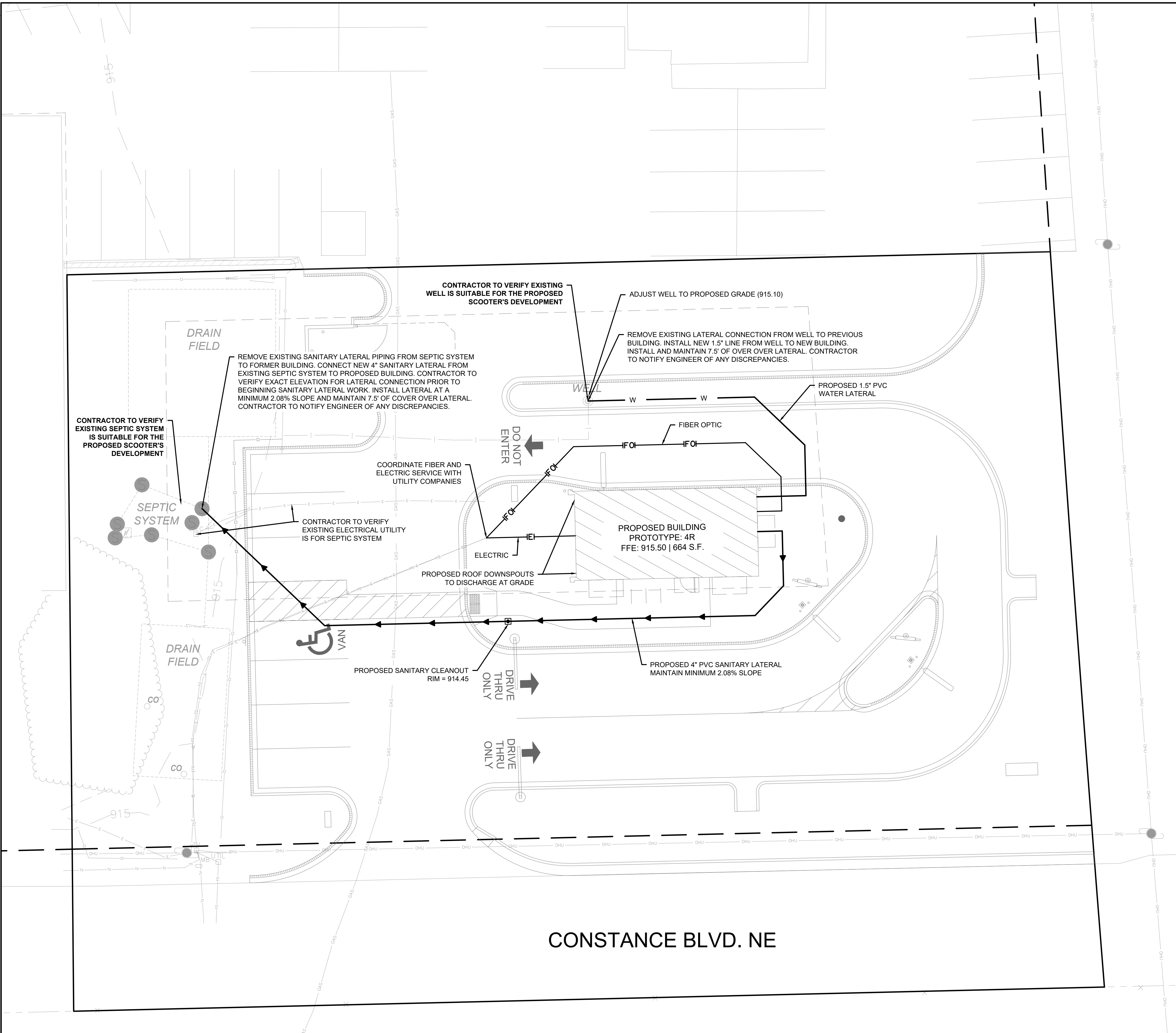

NOTES

- EXISTING UTILITIES ARE SHOWN FOR INFORMATIONAL PURPOSES ONLY AND ARE NOT GUARANTEED TO BE ACCURATE OR ALL INCLUSIVE. CONTRACTOR IS RESPONSIBLE FOR VERIFYING THE TYPE, LOCATION, SIZE AND ELEVATION OF UNDERGROUND UTILITIES AS THEY DEEM NECESSARY FOR PROPOSED UTILITY CONNECTIONS AND/OR TO AVOID DAMAGE THERETO. CONTRACTOR SHALL CALL "Gopher State One Call 811" PRIOR TO ANY CONSTRUCTION.
- ALL UTILITY WORK SHALL BE DONE IN ACCORDANCE WITH THE CITY ENGINEERS ASSOCIATION OF MINNESOTA (CEAM) STANDARD SPECIFICATIONS (LATEST EDITION AND ADDENDUM) AND MINNESOTA STATE PLUMBING CODE. IT IS THE CONTRACTORS RESPONSIBILITY TO DETERMINE WHICH SPECIFICATIONS AND CODES APPLY, AND TO COORDINATE ALL CONSTRUCTION ACTIVITIES WITH THE APPROPRIATE LOCAL AND STATE AUTHORITIES.
- LENGTHS OF PROPOSED UTILITIES ARE TO CENTER OF STRUCTURES OR FITTINGS AND MAY VARY SLIGHTLY FROM PLAN. LENGTHS ARE SHOWN FOR CONTRACTOR CONVENIENCE ONLY. CONTRACTOR IS SOLELY RESPONSIBLE FOR COMPUTATIONS OF MATERIALS REQUIRED TO COMPLETE WORK. LENGTHS SHALL BE FIELD VERIFIED DURING CONSTRUCTION.
- CONTRACTOR SHALL ADJUST AND/OR RECONSTRUCT EXISTING UTILITY COVERS (SUCH AS MANHOLE COVERS, VALVE BOX COVERS, ETC.) TO MATCH FINISHED GRADES OF THE AREAS DISTURBED DURING CONSTRUCTION.
- CONTRACTOR SHALL FIELD VERIFY LOCATIONS, ELEVATIONS, AND SIZES OF PROPOSED UTILITIES AND CHECK ALL UTILITY CROSSINGS FOR CONFLICTS PRIOR TO ATTEMPTING CONNECTIONS AND BEGINNING UTILITY CONSTRUCTION AND NOTIFY THE OWNER OF ANY DISCREPANCIES OR CONFLICTS.
- ALL NEW ON-SITE SANITARY, STORM AND WATER UTILITIES SHALL BE PRIVATELY OWNED AND MAINTAINED BY THE PROPERTY OWNER.
- THE CONTRACTOR SHALL CONTACT THE CITY OF HAMM LAKE PUBLIC WORKS DEPARTMENT 48-HOURS IN ADVANCE OF SANITARY, WATER AND STORM CONNECTIONS TO THE CITY-OWNED SYSTEM TO SCHEDULE INSPECTIONS.
- ROUTING OF GAS, ELECTRIC AND TELEPHONE SERVICES ARE SHOWN ON THE ARCHITECTURAL PLANS AND SUBJECT TO CHANGE BASED UPON FINAL REVIEW AND APPROVAL BY RESPECTIVE UTILITY COMPANIES AND OWNER. CONTRACTOR SHALL CONTACT EACH UTILITY COMPANY AND COORDINATE FINAL LOCATIONS FOR ALL UTILITY SERVICES PRIOR TO START OF CONSTRUCTION.
- IT IS THE CONTRACTOR'S RESPONSIBILITY TO COORDINATE WITH THE PROPER AUTHORITIES FOR ANY REQUIRED PERMITS, AUTHORIZATIONS, TRAFFIC CONTROL AND ANY PERMIT FEES REQUIRED.
- FIELD TILE CONNECTION - ALL FIELD TILE ENCOUNTERED DURING CONSTRUCTION SHALL BE INCLUDED IN THE UNIT PRICE(S) FOR STORM SEWER. TILE LINES CROSSED BY THE TRENCH SHALL BE REPLACED WITH THE SAME MATERIAL AS THE STORM SEWER.
- THE CONTRACTOR IS RESPONSIBLE FOR THE SIZE, TYPE AND NUMBER OF WATER MAIN BENDS, HORIZONTAL AND VERTICAL, REQUIRED TO COMPLETE CONSTRUCTION. COST FOR BENDS, HORIZONTAL AND VERTICAL, SHALL BE INCIDENTAL AND INCLUDED IN THE OVERALL COST OF THE CONTRACT.
- STORM SEWER SPECIFICATIONS -
PIPE - REINFORCED CONCRETE PIPE (RCP) SHALL MEET THE REQUIREMENTS OF ASTM CLASS C-76 WITH RUBBER GASKET JOINTS CONFORMING TO ASTM C-443. STRENGTH CLASSIFICATIONS SHALL BE IN ACCORDANCE WITH THE FOLLOWING:

HEIGHT OF COVER (FEET):	0-2	2-3	3-6	6-15	15-25	25+
MINIMUM PIPE CLASSIFICATION:	IV	III	II	III	IV	ENGINEER TO SPECIFY

HIGH DENSITY DUAL-WALL POLYETHYLENE N-12 CORRUGATED PIPE (HDPE) SHALL BE AS MANUFACTURED BY ADS OR EQUAL WITH WATER TIGHT JOINTS, AND SHALL MEET THE REQUIREMENTS OF AASHTO DESIGNATION M-294 TYPE "S", OR POLYVINYL CHLORIDE (PVC) - CLASS PS46 MEETING AASHTO M278, AS NOTED. IF HDPE PIPE IS USED FOR POND OUTFALLS, A MINIMUM OF THREE (3) SECTIONS (2 STRAPS) SHALL BE STRAPPED TOGETHER.
- INLETS/CATCH BASINS - INLETS/CATCH BASINS SHALL BE CONSTRUCTED IN ACCORDANCE WITH CEAM SECTION 2621.2 - STANDARD SPECIFICATIONS FOR SANITARY SEWER AND STORM SEWER INSTALLATION. FRAME & GRATE SHALL BE NEENAH R-1580 VOR TYPE G GRATE, OR EQUAL. CURB FRAME & GRATE SHALL BE NEENAH R-3057, OR EQUAL. THE SUMP DEPTH (VERTICAL DISTANCE FROM THE BASE OF THE STRUCTURE TO OUTFALL INVERT OF THE PIPE) SHALL BE 18" MIN.

STRUCTURE SHOP DRAWINGS SHALL BE SUBMITTED TO PINNACLE ENGINEERING GROUP FOR REVIEW AND APPROVAL PRIOR TO MANUFACTURING AND INSTALLATION.

BACKFILL AND BEDDING - STORM SEWER SHALL BE CONSTRUCTED WITH GRAVEL BACKFILL AND APPROPRIATE BEDDING IN ALL PAVED AREAS AND TO A POINT 5 FEET BEYOND THE EDGE OF PAVEMENT. TRENCHES RUNNING PARALLEL TO AND LESS THAN 5 FEET FROM THE EDGE OF PAVEMENT SHALL ALSO REQUIRE GRAVEL BACKFILL. LANDSCAPED AREAS MAY BE BACKFILLED WITH EXCAVATED MATERIAL IN CONFORMANCE WITH CEAM SECTION 2600.3.

MANHOLE FRAMES AND COVERS - MANHOLE FRAMES AND COVERS SHALL BE NEENAH R-1642 WITH TYPE "B" SELF SEALING LIDS, NON-ROCKING OR EQUAL.

IF HDPE PIPE IS USED FOR POND OUTFALLS, A MINIMUM OF THREE (3) SECTIONS (2 STRAPS) SHALL BE STRAPPED TOGETHER.

16. WATER MAIN SPECIFICATIONS -
PIPE - WATER MAIN SHALL BE INSTALLED AS CALLED OUT IN THE PLANS, VALVES AND VALVE BOXES - GATE VALVES SHALL BE AWWA GATE VALVES MEETING THE REQUIREMENTS OF AWWA C-500 AND CEAM SECTION 2611.2. GATE VALVES AND VALVE BOXES SHALL CONFORM TO LOCAL PLUMBING ORDINANCES.

HYDRANTS - HYDRANTS SHALL CONFORM TO THE SPECIFICATIONS OF THE CITY OF HAMM LAKE AND IN ACCORDANCE WITH CEAM SECTION 2611.2. THE DISTANCE FROM THE GROUND LINE TO THE CENTERLINE OF THE LOWEST NOZZLE AND THE LOWEST CONNECTION OF THE FIRE DEPARTMENT SHALL BE NO LESS THAN 18-INCHES AND NO GREATER THAN 23-INCHES.

BEDDING AND COVER MATERIAL - PIPE BEDDING AND COVER MATERIAL SHALL BE SAND, CRUSHED STONE CHIPS OR CRUSHED STONE SCREENINGS CONFORMING TO CEAM SECTION 2611.3.

BACKFILL - BACKFILL MATERIAL AND INSTALLATION SHALL BE IN ACCORDANCE WITH CEAM SECTION 2611.3. GRAVEL BACKFILL IS REQUIRED IN ALL PAVED AREAS AND TO A POINT 5 FEET BEYOND THE EDGE OF PAVEMENT. TRENCHES RUNNING PARALLEL TO AND LESS THAN 5 FEET FROM THE EDGE OF PAVEMENT SHALL ALSO REQUIRE GRAVEL BACKFILL. LANDSCAPED AREAS MAY BE BACKFILLED WITH EXCAVATED MATERIAL IN CONFORMANCE WITH CEAM SECTION 2611.3.

17. SANITARY SEWER SPECIFICATIONS -
PIPE - SANITARY SEWER PIPE MATERIAL SHALL BE POLYVINYL CHLORIDE (PVC) MEETING REQUIREMENTS OF ASTM D 3034, SDR-35, WITH INTEGRAL BELL TYPE FLEXIBLE ELASTOMERIC JOINTS, MEETING THE REQUIREMENTS OF ASTM D-3212.

BEDDING AND COVER MATERIAL - BEDDING AND COVER MATERIAL SHALL CONFORM TO THE APPROPRIATE SECTIONS OF THE CEAM. BEDDING AND COVER MATERIAL SHALL BE PLACED IN A MINIMUM OF THREE SEPARATE LIFTS, OR AS REQUIRED TO INSURE ADEQUATE COMPACTING OF THESE MATERIALS, WITH ONE LIFT OF BEDDING MATERIAL ENDING AT OR NEAR THE SPRINGLINE OF THE PIPE. THE CONTRACTOR SHALL TAKE CARE TO COMPLETELY WORK BEDDING MATERIAL UNDER THE HAUNCH OF THE PIPE TO PROVIDE ADEQUATE SIDE SUPPORT.

BACKFILL - BACKFILL MATERIAL AND INSTALLATION SHALL BE IN ACCORDANCE WITH CEAM SECTION 2600. GRAVEL BACKFILL IS REQUIRED IN ALL PAVED AREAS AND TO A POINT 5 FEET BEYOND THE EDGE OF PAVEMENT. TRENCHES RUNNING PARALLEL TO AND LESS THAN 5 FEET FROM THE EDGE OF PAVEMENT SHALL ALSO REQUIRE GRAVEL BACKFILL. LANDSCAPED AREAS MAY BE BACKFILLED WITH EXCAVATED MATERIAL.

MANHOLES - MANHOLES SHALL BE CONSTRUCTED IN ACCORDANCE WITH SECTION 2621.3 OF THE CEAM. STRUCTURE SHOP DRAWINGS SHALL BE SUBMITTED TO PINNACLE ENGINEERING GROUP FOR REVIEW AND APPROVAL PRIOR TO MANUFACTURING AND INSTALLATION.

MANHOLE FRAMES AND COVERS - MANHOLE FRAMES AND COVERS SHALL BE NEENAH R-1642 WITH TYPE "B" SELF SEALING LIDS, NON-ROCKING OR EQUAL.

18. WATER MAIN AND SANITARY SEWER SHALL BE INSULATED WHEREVER THE DEPTH OF COVER IS LESS THAN 7.5 FEET. INSULATION AND PLACING OF INSULATION SHALL CONFORM TO THE APPROPRIATE SECTIONS OF THE CEAM.

19. SEE UTILITY PLANS AND CONSTRUCTION DETAILS FOR ADDITIONAL INFORMATION.

20. PLUMBING CONTRACTOR SHALL BE ON SITE FOR SERVICES STUBBED INTO BUILDING.

21. MATERIAL INSTALLED WITHIN 2 FEET OF A BUILDING MUST BE OF MATERIALS APPROVED FOR USE INSIDE OF OR WITHIN A BUILDING.

LEGEND

	SANITARY SEWER MANHOLE
	STORM SEWER MANHOLE
	STORM SEWER CATCH BASIN (ROUND CASTING)
	STORM SEWER CATCH BASIN (RECTANGULAR CASTING)
	PRECAST CONCRETE FLARED END SECTION
	CLEANOUT
	VALVE BOX
	FIRE HYDRANT
	SANITARY SEWER
	FORCE MAIN
	STORM SEWER
	DRAIN TILE
	WATER MAIN
	FIRE PROTECTION
	UTILITY CROSSING
	ELECTRICAL CABLE
	GAS MAIN
	TELEPHONE LINE
	OVERHEAD WIRES
	LIGHTING
	ELECTRICAL TRANSFORMER OR PEDESTAL
	POWER POLE
	POWER POLE WITH LIGHTS
	STREET SIGN
	UTILITY TO BE REMOVED

SCOOTER'S COFFEE

HAM LAKE, MN

UTILITY PLAN

REVISIONS

1	ADDRESS CITY COMMENTS	06/28/22		
2	ADDRESS CITY COMMENTS	07/13/22		

REG JOB NO. 2885-00-MN	MAC	SHEET C-7 OF C-10
REG PM	START DATE 06/02/22	
SCALE		

PLAN | DESIGN | DELIVER
www.pinnacle-engr.com

PINNACLE ENGINEERING GROUP
ENGINEERING | NATURAL RESOURCES | SURVEYING

WISCONSIN OFFICE:
20725 WATERTOWN ROAD, SUITE 100
BROOKFIELD, WI 53186
(262) 754-8888
CHICAGO | MILWAUKEE | NATIONWIDE

GRAPHICAL SCALE (FEET)
0 1" = 10' 20'

CONSTANCE BLVD. NE

HIGHWAY 65 NE

THESE PLANS AND DESIGNS ARE COPYRIGHT PROTECTED AND MAY NOT BE USED IN WHOLE OR IN PART WITHOUT THE WRITTEN CONSENT OF PINNACLE ENGINEERING GROUP, LLC.
REVIEWED: MAC
DESIGNED: KJB
DRAFTED: KJB

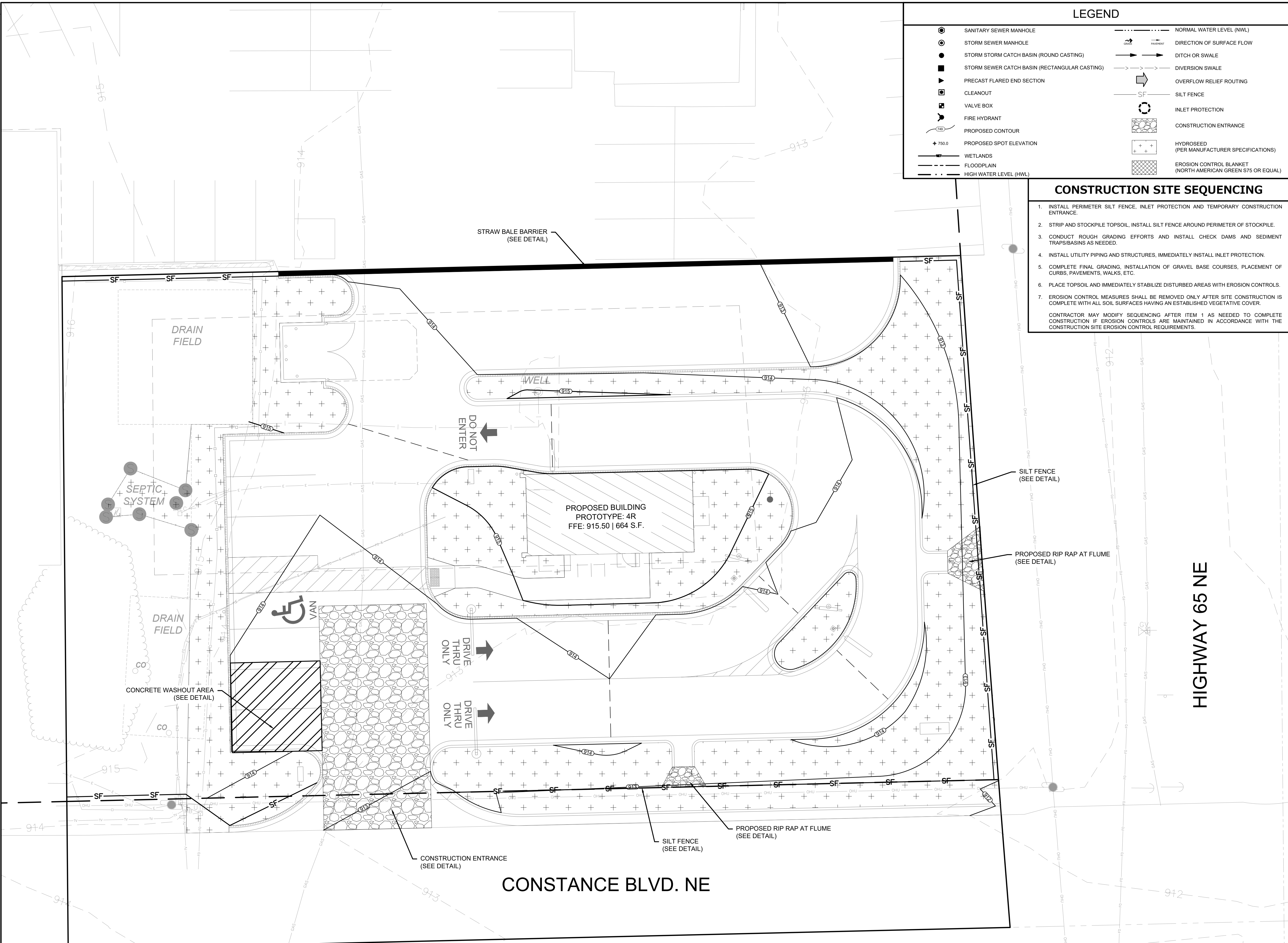

LEGEND

	SANITARY SEWER MANHOLE		NORMAL WATER LEVEL (NWL)
	STORM SEWER MANHOLE		DIRECTION OF SURFACE FLOW
	STORM STORM CATCH BASIN (ROUND CASTING)		DITCH OR SWALE
	STORM SEWER CATCH BASIN (RECTANGULAR CASTING)		DIVERSION SWALE
	PRECAST FLARED END SECTION		OVERFLOW RELIEF ROUTING
	CLEANOUT		SILT FENCE
	VALVE BOX		INLET PROTECTION
	FIRE HYDRANT		CONSTRUCTION ENTRANCE
	PROPOSED CONTOUR		HYDROSEED (PER MANUFACTURER SPECIFICATIONS)
	PROPOSED SPOT ELEVATION		EROSION CONTROL BLANKET (NORTH AMERICAN GREEN S75 OR EQUAL)
	WETLANDS		
	FLOODPLAIN		
	HIGH WATER LEVEL (HWL)		

CONSTRUCTION SITE SEQUENCING

1. INSTALL PERIMETER SILT FENCE, INLET PROTECTION AND TEMPORARY CONSTRUCTION ENTRANCE.
 2. STRIP AND STOCKPILE TOPSOIL, INSTALL SILT FENCE AROUND PERIMETER OF STOCKPILE.
 3. CONDUCT ROUGH GRADING EFFORTS AND INSTALL CHECK DAMS AND SEDIMENT TRAPS/BASINS AS NEEDED.
 4. INSTALL UTILITY PIPING AND STRUCTURES, IMMEDIATELY INSTALL INLET PROTECTION.
 5. COMPLETE FINAL GRADING, INSTALLATION OF GRAVEL BASE COURSES, PLACEMENT OF CURBS, PAVEMENTS, WALKS, ETC.
 6. PLACE TOPSOIL AND IMMEDIATELY STABILIZE DISTURBED AREAS WITH EROSION CONTROLS.
 7. EROSION CONTROL MEASURES SHALL BE REMOVED ONLY AFTER SITE CONSTRUCTION IS COMPLETE WITH ALL SOIL SURFACES HAVING AN ESTABLISHED VEGETATIVE COVER.
- CONTRACTOR MAY MODIFY SEQUENCING AFTER ITEM 1 AS NEEDED TO COMPLETE CONSTRUCTION IF EROSION CONTROLS ARE MAINTAINED IN ACCORDANCE WITH THE CONSTRUCTION SITE EROSION CONTROL REQUIREMENTS.

GENERAL EROSION AND SEDIMENT CONTROL NOTES

1. ALL CONSTRUCTION SHALL ADHERE TO THE REQUIREMENTS SET FORTH IN EPA'S NATIONAL POLLUTANT DISCHARGE ELIMINATION SYSTEM (NPDES) STORMWATER GENERAL PERMIT (MNR100001) FOR CONSTRUCTION SITE LAND DISTURBANCE ACTIVITIES. ALL EROSION AND SEDIMENT CONTROL MEASURES ARE TO BE CONSTRUCTED AND MAINTAINED IN ACCORDANCE WITH LOCAL, STATE AND FEDERAL TECHNICAL STANDARDS AND PROVISIONS IN EFFECT AT THE TIME OF CONSTRUCTION. THESE PROCEDURES AND STANDARDS SHALL BE REFERRED TO AS BEST MANAGEMENT PRACTICES (BMPs). IT IS THE RESPONSIBILITY OF ALL CONTRACTORS ASSOCIATED WITH THE PROJECT TO OBTAIN A COPY OF, AND UNDERSTAND, THE BMPs PRIOR TO THE START OF CONSTRUCTION ACTIVITIES.
2. THE EROSION CONTROL MEASURES INDICATED ON THE PLANS ARE THE MINIMUM REQUIREMENTS. ADDITIONAL CONTROL MEASURES AS DIRECTED BY OWNER/ENGINEER OR GOVERNING AGENCIES SHALL BE INSTALLED WITHIN 24 HOURS OF REQUEST.
3. MODIFICATIONS TO THE APPROVED SWPPP IN ORDER TO MEET UNFORESEEN FIELD CONDITIONS ARE ALLOWED IF MODIFICATIONS CONFORM TO BMPs. ALL MODIFICATIONS MUST BE APPROVED BY OWNER/ENGINEER/GOVERNING AGENCY PRIOR TO DEVIATION OF THE APPROVED PLAN.
4. INSTALL PERIMETER EROSION CONTROL MEASURES (SUCH AS CONSTRUCTION ENTRANCES, SILT FENCE AND EXISTING INLET PROTECTION) PRIOR TO ANY SITE WORK, INCLUDING GRADING OR DISTURBANCE OF EXISTING SURFACE COVER, AS SHOWN ON PLAN IN ORDER TO PROTECT ADJACENT PROPERTIES/STORM SEWER SYSTEMS FROM SEDIMENT TRANSPORT.
5. CONSTRUCTION ENTRANCES SHALL BE INSTALLED AT ALL LOCATIONS OF VEHICLE INGRESS/EGRESS POINTS. CONTRACTOR IS RESPONSIBLE TO COORDINATE LOCATION(S) WITH THE PROPER AUTHORITIES, PROVIDE NECESSARY FEES AND OBTAIN ALL REQUIRED APPROVALS OR PERMITS. ADDITIONAL CONSTRUCTION ENTRANCES OTHER THAN AS SHOWN ON THE PLANS MUST BE APPROVED BY THE APPLICABLE GOVERNING AGENCIES PRIOR TO INSTALLATION.
6. PAVED SURFACES ADJACENT TO CONSTRUCTION ENTRANCES SHALL BE SWEEPED AND/OR SCRAPED TO REMOVE ACCUMULATED SOIL, DIRT AND/OR DUST IMMEDIATELY AND AS REQUESTED BY THE GOVERNING AGENCIES.
7. ALL EXISTING STORM SEWER FACILITIES THAT WILL COLLECT RUNOFF FROM DISTURBED AREAS SHALL BE PROTECTED TO PREVENT SEDIMENT DEPOSITION WITHIN STORM SEWER SYSTEMS. INLET PROTECTION SHALL BE IMMEDIATELY FITTED AT THE INLET OF ALL INSTALLED STORM SEWER AND SILT FENCE SHALL BE IMMEDIATELY FITTED AT ALL INSTALLED CULVERT INLETS. ALL INLETS, STRUCTURES, PIPES, AND SWALES SHALL BE KEPT CLEAN AND FREE OF SEDIMENTATION AND DEBRIS.
8. EROSION CONTROL FOR UTILITY CONSTRUCTION (STORM SEWER, WATER MAIN, ETC.) OUTSIDE OF THE PERIMETER CONTROLS SHALL INCORPORATE THE FOLLOWING:
 - PLACE EXCAVATED TRENCH MATERIAL ON THE HIGH SIDE OF THE TRENCH.
 - BACKFILL, COMPACT AND STABILIZE THE TRENCH IMMEDIATELY AFTER PIPE CONSTRUCTION.
 - DISCHARGE TRENCH WATER INTO A SEDIMENTATION BASIN OR FILTERING TANK IN ACCORDANCE WITH BMPs PRIOR TO RELEASE INTO STORM SEWER OR DITCHES.
9. AT A MINIMUM, SEDIMENT BASINS AND NECESSARY TEMPORARY DRAINAGE PROVISIONS SHALL BE CONSTRUCTED AND OPERATIONAL BEFORE BEGINNING OF SIGNIFICANT MASS GRADING OPERATIONS TO PREVENT OFFSITE DISCHARGE OF UNTREATED RUNOFF.
10. ALL WATERCOURSES AND WETLANDS SHALL BE PROTECTED WITH SILT FENCE TO PREVENT ANY DIRECT DISCHARGE FROM DISTURBED SOILS.
11. ALL TEMPORARY AND PERMANENT EROSION CONTROL MEASURES MUST BE MAINTAINED AND REPAIRED AS NEEDED. THE GENERAL CONTRACTOR WILL BE RESPONSIBLE FOR INSPECTION AND REPAIR DURING CONSTRUCTION. THE OWNER WILL BE RESPONSIBLE IF EROSION CONTROL IS REQUIRED AFTER THE CONTRACTOR HAS COMPLETED THE PROJECT.
12. TOPSOIL STOCKPILES SHALL HAVE A BERM OR TRENCH AROUND THE CIRCUMFERENCE AND PERIMETER SILT FENCE TO CONTROL SILT. IF TOPSOIL STOCKPILE REMAINS UNDISTURBED FOR MORE THAN SEVEN (7) DAYS, TEMPORARY SEEDING AND STABILIZATION IS REQUIRED.
13. EROSION CONTROL MEASURES TEMPORARILY REMOVED FOR UNAVOIDABLE CONSTRUCTION ACTIVITIES SHALL BE IN WORKING ORDER IMMEDIATELY FOLLOWING COMPLETION OF SUCH ACTIVITIES OR PRIOR TO THE COMPLETION OF EACH WORK DAY, WHICH EVER OCCURS FIRST.
14. MAINTAIN SOIL EROSION CONTROL DEVICES THROUGH THE DURATION OF THIS PROJECT. ALL TEMPORARY EROSION AND SEDIMENT CONTROL MEASURES SHALL BE REMOVED WITHIN THIRTY (30) DAYS AFTER FINAL SITE STABILIZATION IS ACHIEVED OR AFTER THE TEMPORARY MEASURES ARE NO LONGER NEEDED. DISTURBANCES ASSOCIATED WITH EROSION CONTROL REMOVAL SHALL BE IMMEDIATELY STABILIZED.
15. PUMPS MAY BE USED AS BYPASS DEVICES. IN NO CASE SHALL PUMPED WATER BE DIVERTED OUTSIDE THE PROJECT LIMITS. PUMP DISCHARGE SHALL BE DIRECTED INTO AN APPROVED FILTER BAG OR APPROVED SETTLING DEVICE.
16. GRADING EFFORTS SHALL BE CONDUCTED IN SUCH A MANNER AS TO MINIMIZE EROSION. EROSION AND SEDIMENT CONTROL MEASURES SHALL CONSIDER THE TIME OF YEAR, SITE CONDITIONS, AND THE USE OF TEMPORARY OR PERMANENT MEASURES. ALL DISTURBED AREAS THAT WILL NOT BE WORKED FOR A PERIOD OF FOURTEEN (14) DAYS REQUIRE TEMPORARY SEEDING FOR EROSION CONTROL. SEEDING FOR EROSION CONTROL SHALL BE IN ACCORDANCE WITH TECHNICAL STANDARDS.
17. ALL DISTURBED SLOPES EXCEEDING 4:1, SHALL BE STABILIZED WITH NORTH AMERICAN GREEN S75BN EROSION MATTING (OR APPROVED EQUAL) AND ALL CHANNELS SHALL BE STABILIZED WITH NORTH AMERICAN GREEN C125BN (OR APPROVED EQUAL) OR APPLICATION OF AN APPROVED POLYMER SOIL STABILIZATION TREATMENT OR A COMBINATION THEREOF, AS REQUIRED. EROSION MATTING AND/OR NETTING USED ONSITE SHALL BE INSTALLED IN ACCORDANCE WITH MANUFACTURER'S GUIDELINES.
18. DURING PERIODS OF EXTENDED DRY WEATHER, THE CONTRACTOR SHALL KEEP A WATER TRUCK ON SITE FOR THE PURPOSE OF WATERING DOWN SOILS WHICH MAY OTHERWISE BECOME AIRBORNE. THE CONTRACTOR IS RESPONSIBLE FOR CONTROLLING WIND EROSION (DUST) DURING CONSTRUCTION AT HIS/HER EXPENSE.
19. DISTURBED AREAS AND AREAS USED FOR STORAGE OF MATERIALS THAT ARE EXPOSED TO PRECIPITATION SHALL BE VISUALLY INSPECTED FOR EVIDENCE OF, OR THE POTENTIAL FOR, POLLUTANTS ENTERING THE DRAINAGE SYSTEM ON A DAILY BASIS.
20. QUALIFIED PERSONNEL (PROVIDED BY THE GENERAL/PRIME CONTRACTOR) SHALL INSPECT DISTURBED AREAS OF THE CONSTRUCTION SITE THAT HAVE NOT BEEN FINALLY STABILIZED AND EROSION AND SEDIMENT CONTROLS WITHIN 24 HOURS OF ALL 0.5-INCH. OR MORE, PRECIPITATION EVENTS WITH A MINIMUM INSPECTION INTERVAL OF ONCE EVERY SEVEN (7) CALENDAR DAYS IN THE ABSENCE OF A QUALIFYING RAIN OR SNOWFALL EVENT. REPORTING SHALL BE IN ACCORDANCE WITH OF THE GENERAL PERMIT. CONTRACTOR SHALL IMMEDIATELY ARRANGE TO HAVE ANY DEFICIENT ITEMS REVEALED DURING INSPECTIONS REPAIRED/REPLACED.
21. SEE ADDITIONAL DETAILS AND NOTES ON SITE STABILIZATION AND CONSTRUCTION DETAILS.

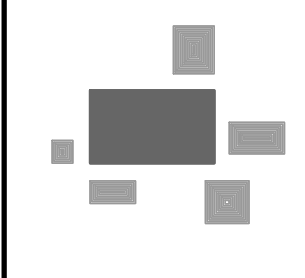

PINNACLE ENGINEERING GROUP
ENGINEERING | NATURAL RESOURCES | SURVEYING

PLAN | DESIGN | DELIVER
www.pinnacle-engr.com

WISCONSIN OFFICE:
20725 WATERTOWN ROAD, SUITE 300
BROOKFIELD, WI 53186
(262) 754-8888
CHICAGO | MILWAUKEE | NATIONWIDE

SCOOTER'S COFFEE

HAM LAKE, MN

SITE STABILIZATION PLAN

REVISIONS			
1.	ADDRESS CITY COMMENTS	06/28/22	
2.	ADDRESS CITY COMMENTS	07/13/22	

REC JOB #2885-00-MN
REC PM
SCALE

MAC
START DATE 06/02/22

SHEET
C-8
OF
C-10

© COPYRIGHT 2019

THESE PLANS AND DESIGNS ARE COPYRIGHT PROTECTED AND MAY NOT BE USED IN WHOLE OR IN PART WITHOUT THE WRITTEN CONSENT OF PINNACLE ENGINEERING GROUP, LLC.

REVIEWED: MAC

DESIGNED: KJB

DRAFTED: KJB

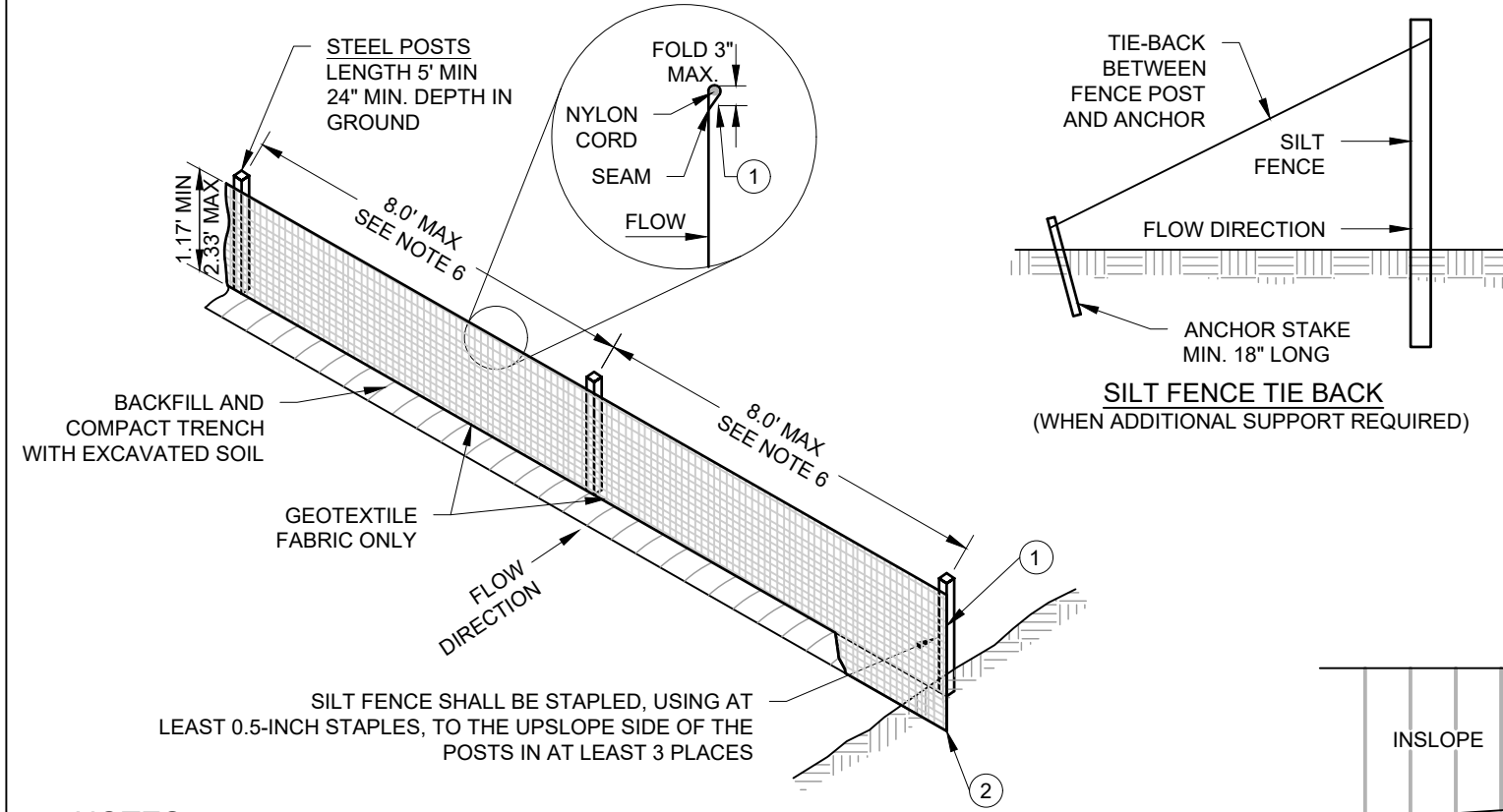

NOTES:

- GEOTEXTILE FABRIC SHALL MEET THE REQUIREMENTS OF SECTION 3886 OF MINNESOTA DOT STANDARD SPECIFICATIONS FOR CONSTRUCTION, 2020 EDITION.
- SILT FENCE SHALL BE ANCHORED BY SPREADING AT LEAST 8-INCHES OF FABRIC IN A 4-INCH WIDE AND 6-INCH DEEP TRENCH OR 6-INCH DEEP V-TRENCH ON THE UPSLOPE SIDE OF THE FENCE. TRENCHES SHALL NOT BE EXCAVATED WIDER OR DEEPER THAN NECESSARY FOR PROPER INSTALLATION.
- FOLD MATERIAL TO FIT TRENCH AND BACKFILL AND COMPACT TRENCH WITH EXCAVATED SOIL.
- SILT FENCE TO EXTEND ABOVE THE TOP OF PIPE, WHERE APPLICABLE.
- POST SPACING SHALL MEET REQUIREMENTS OF SECTION 3886 OF MINNESOTA DOT STANDARD SPECIFICATIONS FOR CONSTRUCTION, 2020 EDITION.

SILT FENCE

#102-A 10-02-12

STRAW BALE BARRIER

#113B 04-20-19

CONCRETE WASHOUT AREA

#130 12-09-12

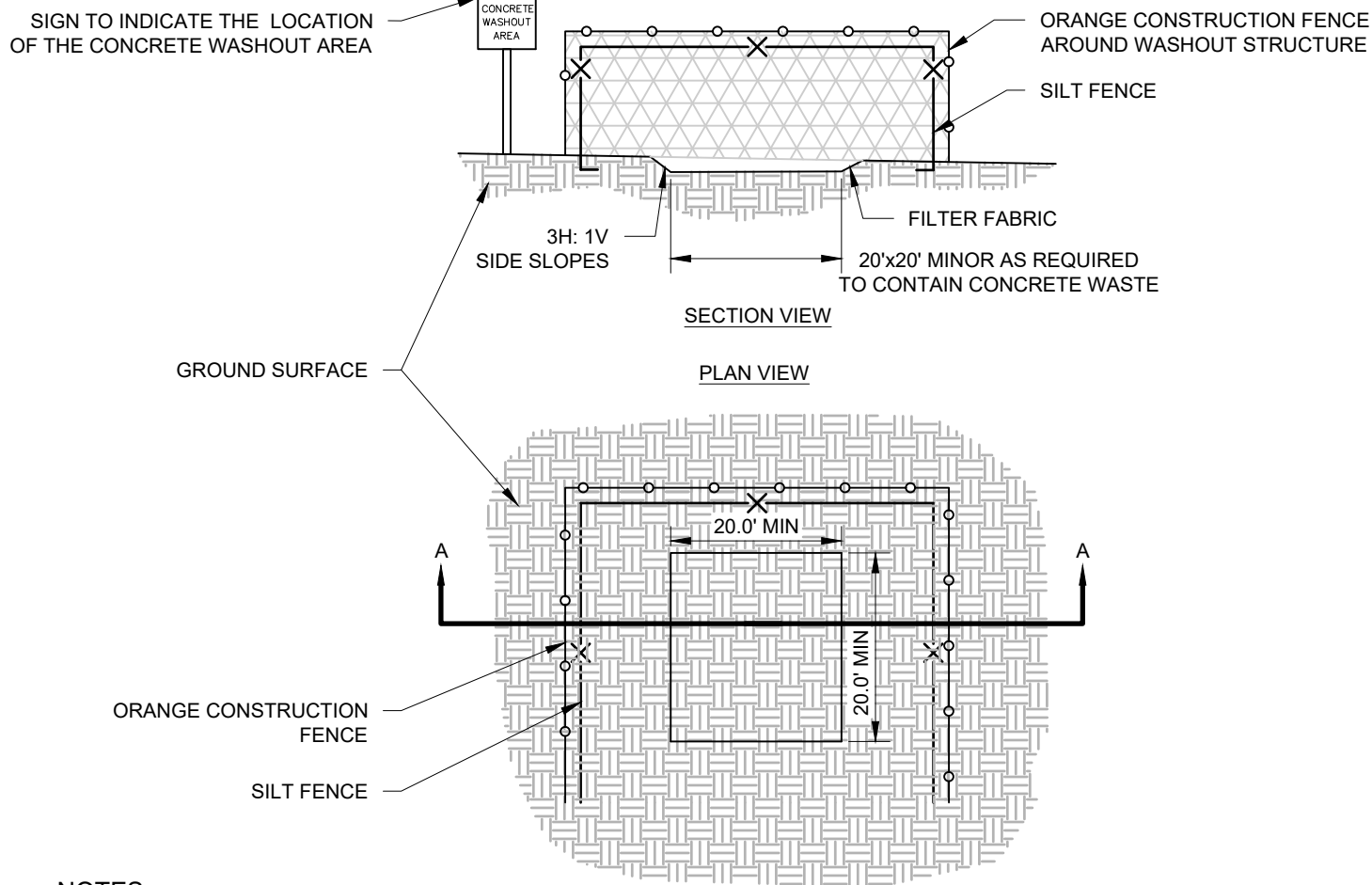

NOTES:

- CONCRETE WASHOUT AREA SHALL BE INSTALLED PRIOR TO ANY CONCRETE PLACEMENT OF SITE.
- VEHICLE TRACKING CONTROL IS REQUIRED AT CONCRETE WASHOUT ENTRANCE IF ACCESS TO CONCRETE WASHOUT AREA IS OFF PAVEMENT.
- THE CONCRETE WASHOUT AREA SHALL BE REPAIRED AND/OR ENLARGED AS NECESSARY TO MAINTAIN CAPACITY FOR WASTE CONCRETE.
- WASTE MATERIAL FROM CONCRETE WASHOUT OPERATIONS MUST BE REMOVED AND LEGALLY DISPOSED OF WHEN IT HAS ACCUMULATED TWO-THIRDS OF THE WET STORAGE CAPACITY OF THE STRUCTURE.
- AT THE END OF CONSTRUCTION, ALL CONCRETE SHALL BE REMOVED FROM THE SITE AND LEGALLY DISPOSED OF AT AN APPROVED SITE.
- WHEN THE CONCRETE WASHOUT AREA IS REMOVED, THE DISTURBED AREA SHALL BE SEEDED AND MULCHED OR OTHERWISE STABILIZED.

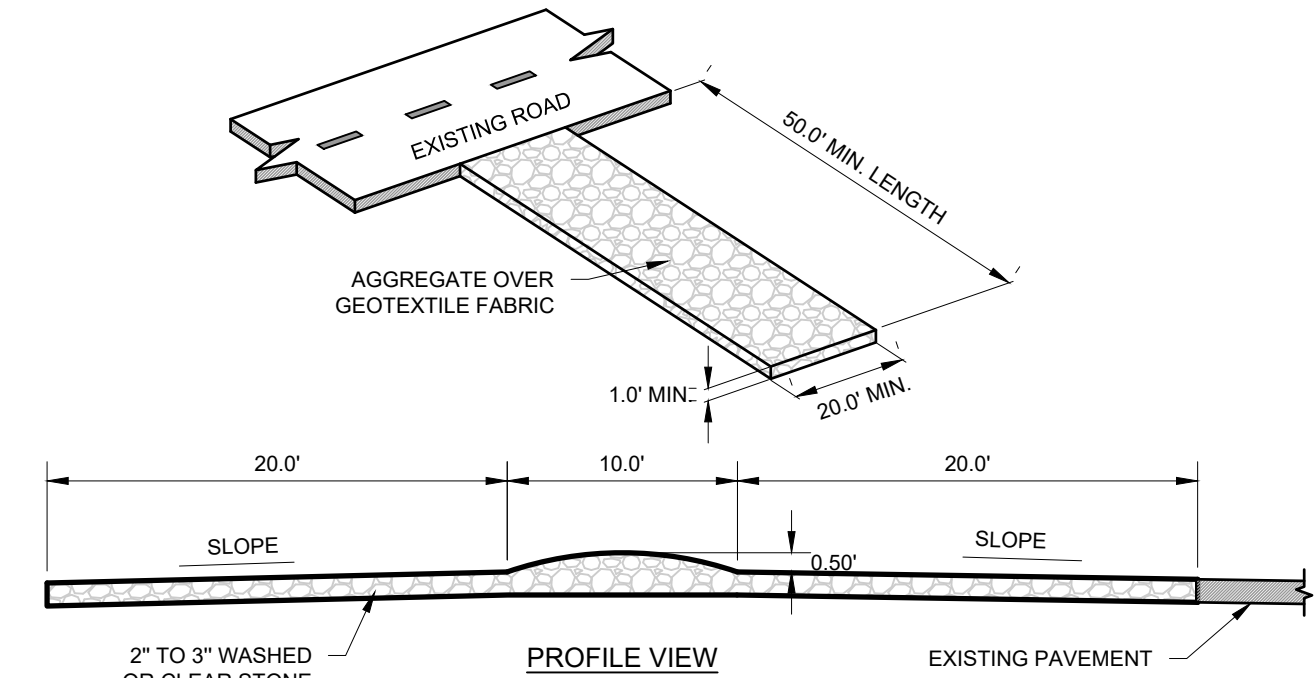

NOTES:

- ALL TRACKING PAD MATERIALS AND INSTALLATION SHALL BE IN CONFORMANCE WITH SECTION 1717.2 OF MINNESOTA DOT STANDARD SPECIFICATIONS FOR CONSTRUCTION, 2020 EDITION.
- TRACKING PADS SHALL BE INSTALLED PRIOR TO ANY TRAFFIC LEAVING THE SITE. CONTRACTOR SHALL VERIFY LOCATION WITH OWNER.
- THE AGGREGATE SHALL BE PLACED IN A LAYER AT LEAST 12-INCHES THICK. ON SITES WHERE SATURATED CONDITIONS ARE EXPECTED DURING THE LIFE OF THE PAD, THE PAD SHALL BE UNDERLAIN WITH GEOTEXTILE FABRIC WHICH MEETS MATERIAL SPECIFICATION 592 GEOTEXTILE, TABLE 1 OR 2, CLASS I, II OR IV, TO PREVENT MIGRATION OF UNDERLYING SOILS INTO THE STONE LAYER.
- THE TRACKING PAD SHALL BE THE FULL WIDTH OF THE EGRESS POINT. MINIMUM WIDTH IS 20 FEET FOR ONE-WAY TRAFFIC AND 30 FEET FOR TWO-WAY TRAFFIC, WITH AN ADDITIONAL INCREASE OF 4 FEET FOR TRAILER TRAFFIC. THE TRACKING PAD SHALL BE A MINIMUM 50-FEET LONG.
- ANY SEDIMENT TRACKED ONTO A PUBLIC OR PRIVATE ROAD SHOULD BE REMOVED BY STREET CLEANING, NOT FLUSHING, AT THE END OF EACH WORKING DAY.
- TRACKING PADS SHALL, AT A MINIMUM, BE INSPECTED WEEKLY AND WITHIN 24-HOURS AFTER EVERY PRECIPITATION EVENT THAT PRODUCES 0.5-INCHES OF RAIN OR MORE DURING A 24-HOUR PERIOD.
- THE TRACKING PAD PERFORMANCE SHALL BE MAINTAINED BY SCRAPING OR TOP-DRESSING WITH ADDITIONAL AGGREGATE.

CONSTRUCTION ENTRANCE

#107-WI 10-02-12

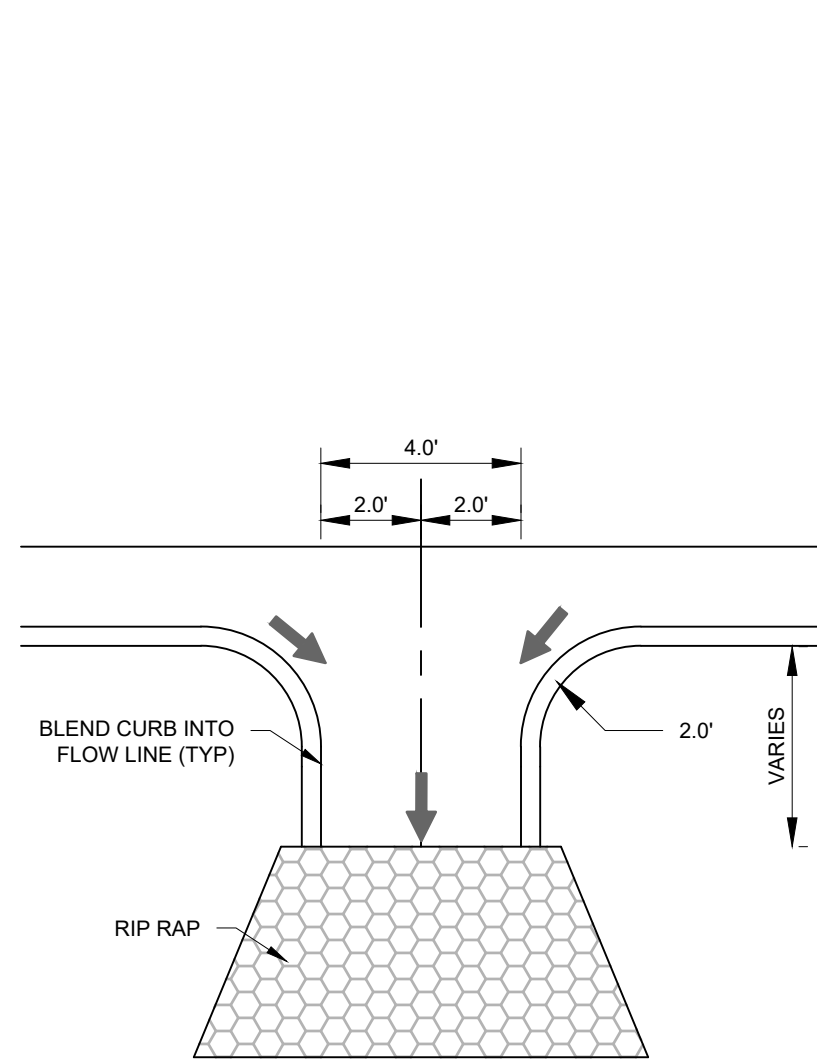

NOTES:

- PITCH CONCRETE AT 2% FROM FLOW LINE OF GUTTER SECTION TO C/L OF FLUME.

CONCRETE FLUME

#628 10-21-14

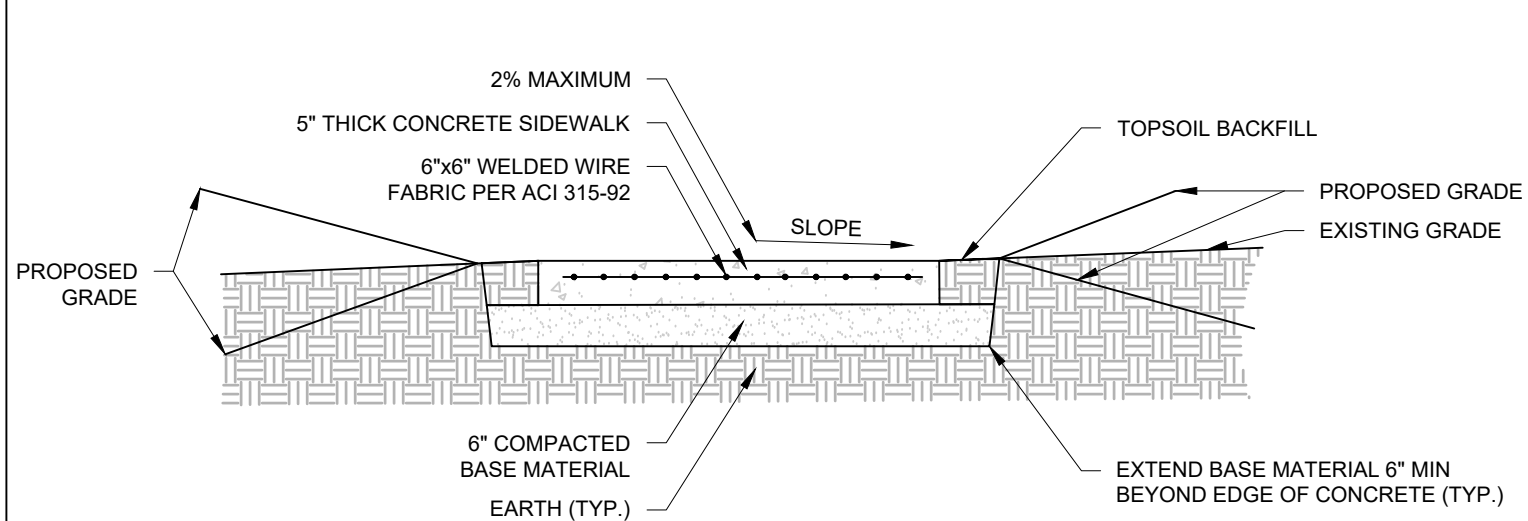
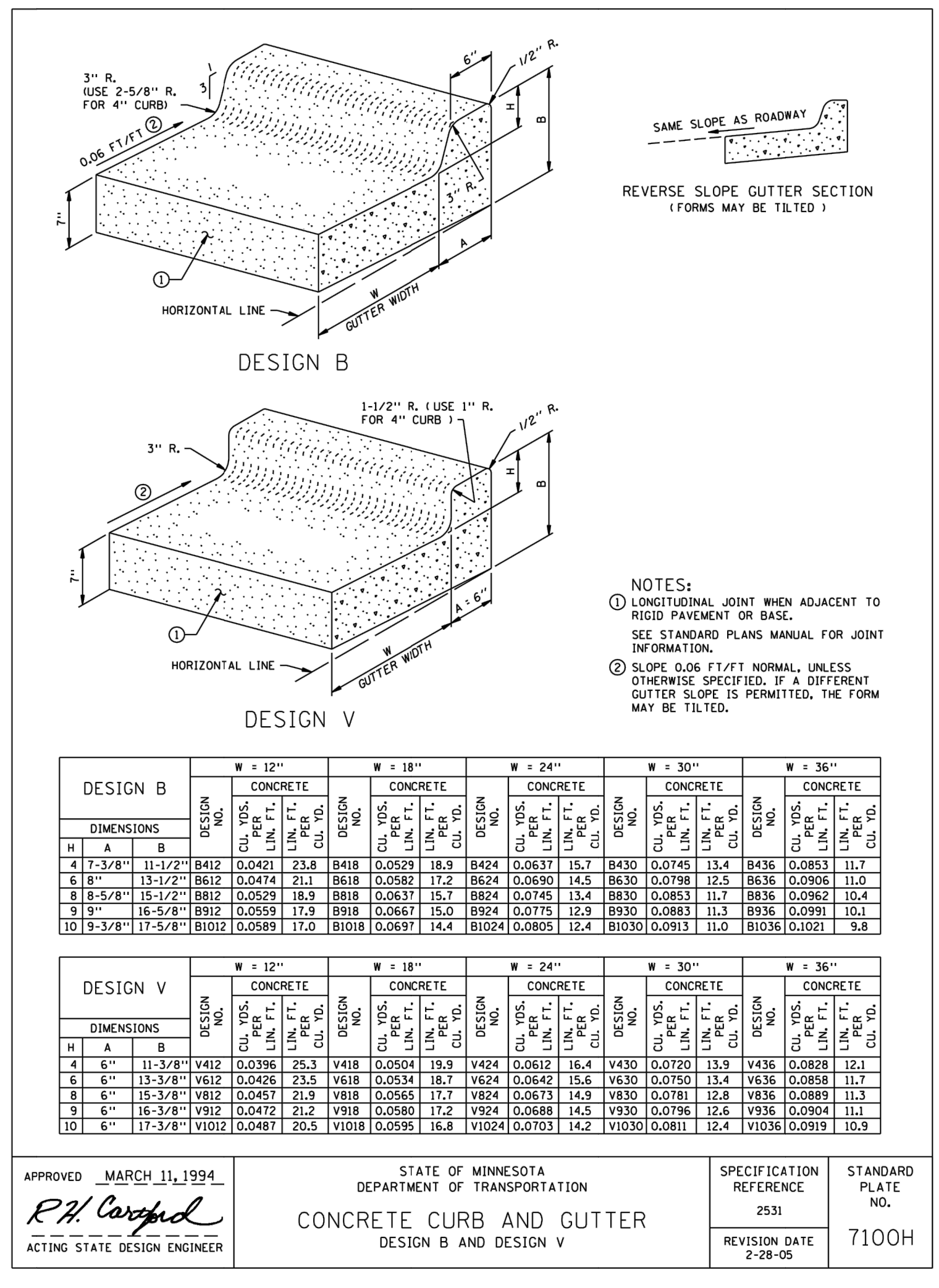

CONCRETE SIDEWALK

#507 10-11-12

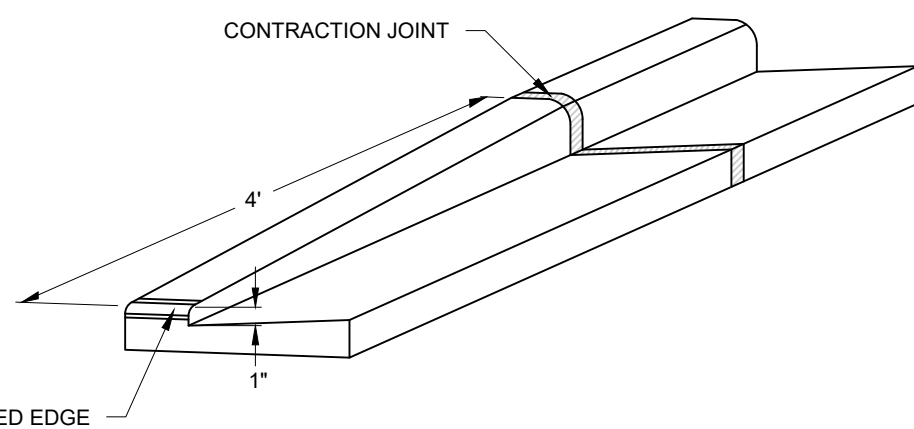

NOTES:

- CONTRACTION JOINTS SHALL BE PLACED EVERY 10 FEET
- EXPANSION JOINTS (3/4" EXPANSION FIBER MATERIAL) SHALL BE PLACED EVERY 300 FEET AND AT EVERY PC/PT AND 3 FEET FROM STRUCTURES

TAPER CURB HEAD

#629 10-11-12

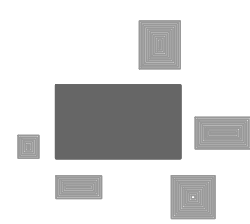

PINNACLE ENGINEERING GROUP
ENGINEERING | NATURAL RESOURCES | SURVEYING

PLAN | DESIGN | DELIVER
www.pinnacle-engr.com

WISCONSIN OFFICE:
20725 WATERTOWN ROAD, SUITE 100
BROOKFIELD, WI 53186
(262) 754-8888
CHICAGO | MILWAUKEE | NATIONWIDE

SCOOTER'S COFFEE

HAM LAKE, MN

CONSTRUCTION DETAILS

REVISIONS

- | | | | | |
|---|-----------------------|----------|--|--|
| 1 | ADDRESS CITY COMMENTS | 06/28/22 | | |
| 2 | ADDRESS CITY COMMENTS | 07/13/22 | | |
| | | | | |
| | | | | |

REG JOB #2885-00-MN
MAC
REG PM
START DATE 06/02/22
SCALE

SHEET
C-9
OF
C-10

© COPYRIGHT 2019

FOR REVIEW ONLY

CONSTRUCTION DETAILS

www.pinnacle-engr.com

THESE PLANS AND DESIGNS ARE COPYRIGHT PROTECTED AND MAY NOT BE USED IN WHOLE OR IN PART WITHOUT THE WRITTEN CONSENT OF PINNACLE ENGINEERING GROUP, LLC

DESIGNED: KJB

DRAFTED: KJB

REVIEWED: MAC

Z:\PROJECTS\2022\2885.00-MN\CAD\SHEETS\2885.00-MN CONSTRUCTION DETAILS.DWG

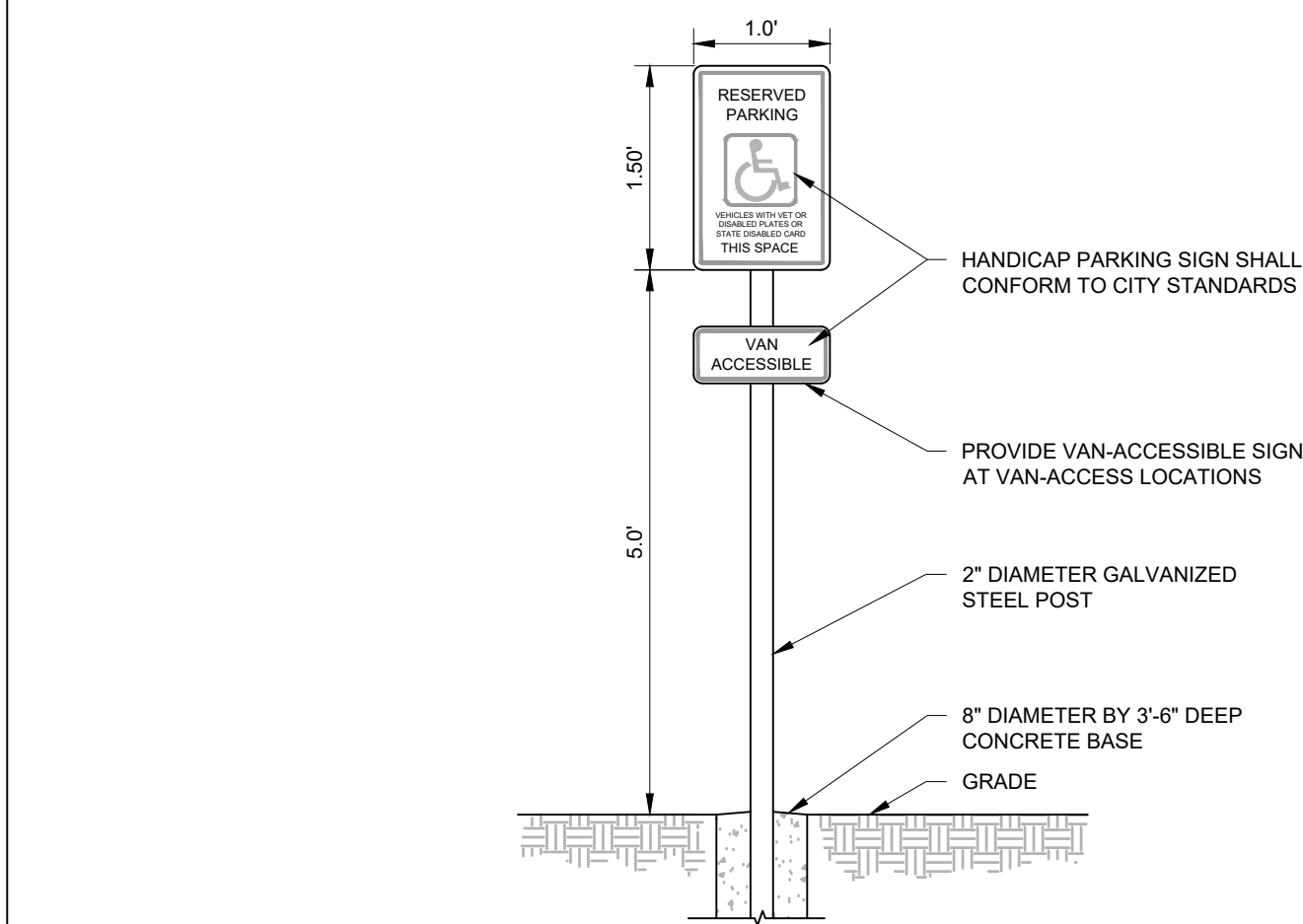

ADA SIGN

#706 10-11-12

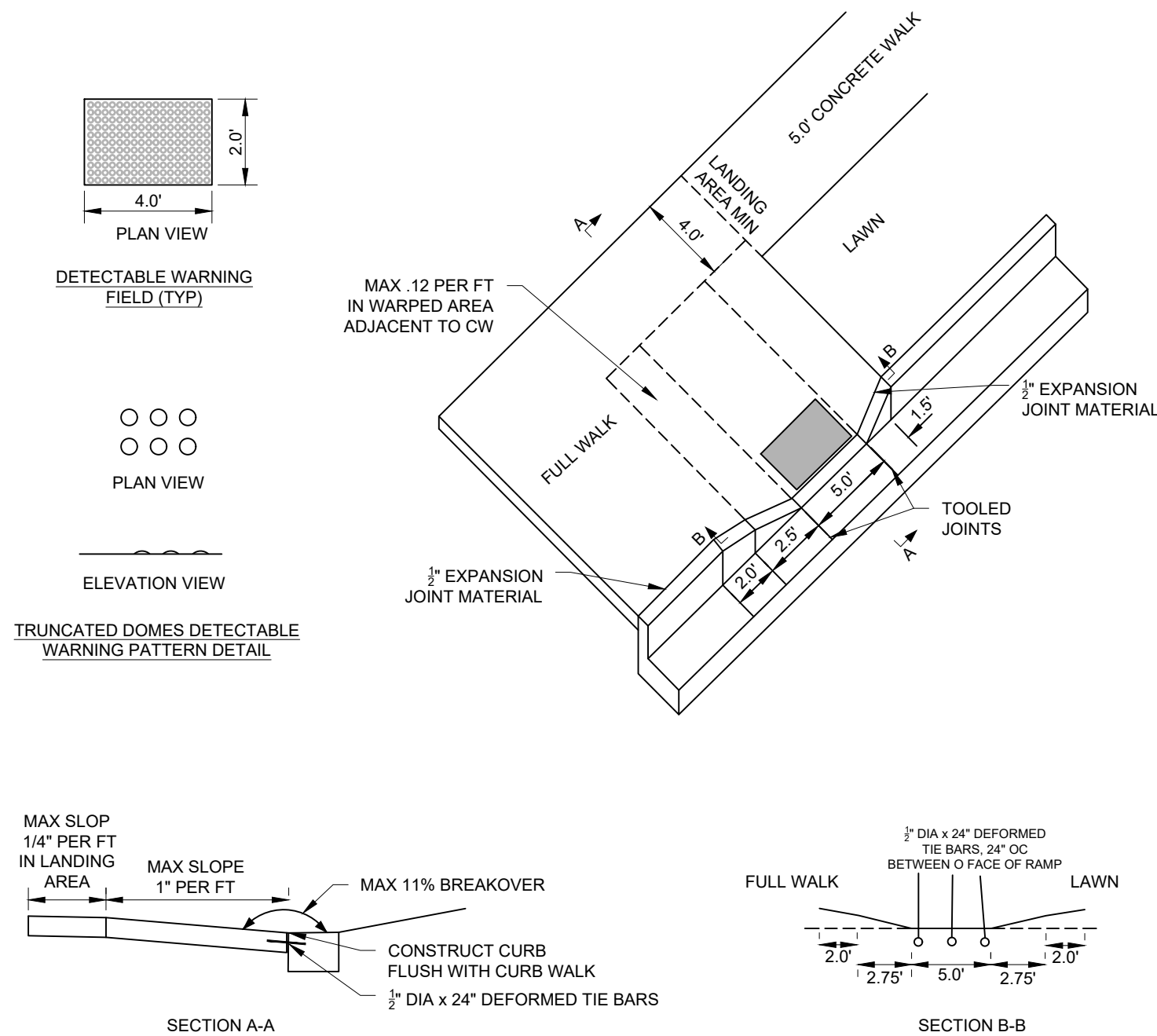

TYPICAL ACCESSIBLE RAMP- TYPE 3

#703 11-04-15

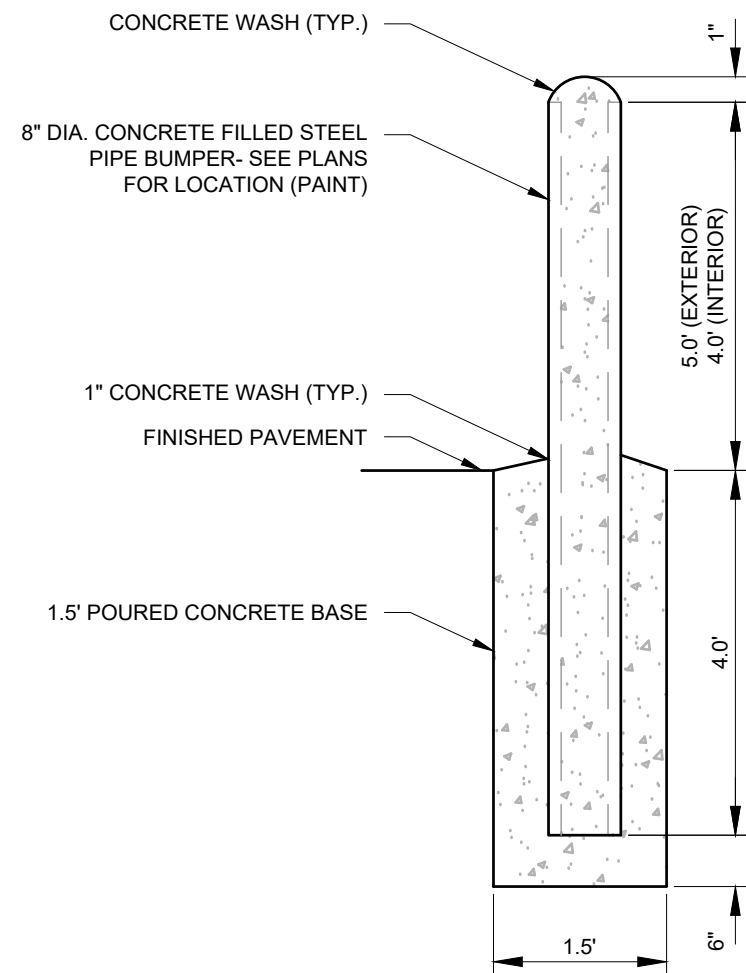

BOLLARD

#801 02-01-13

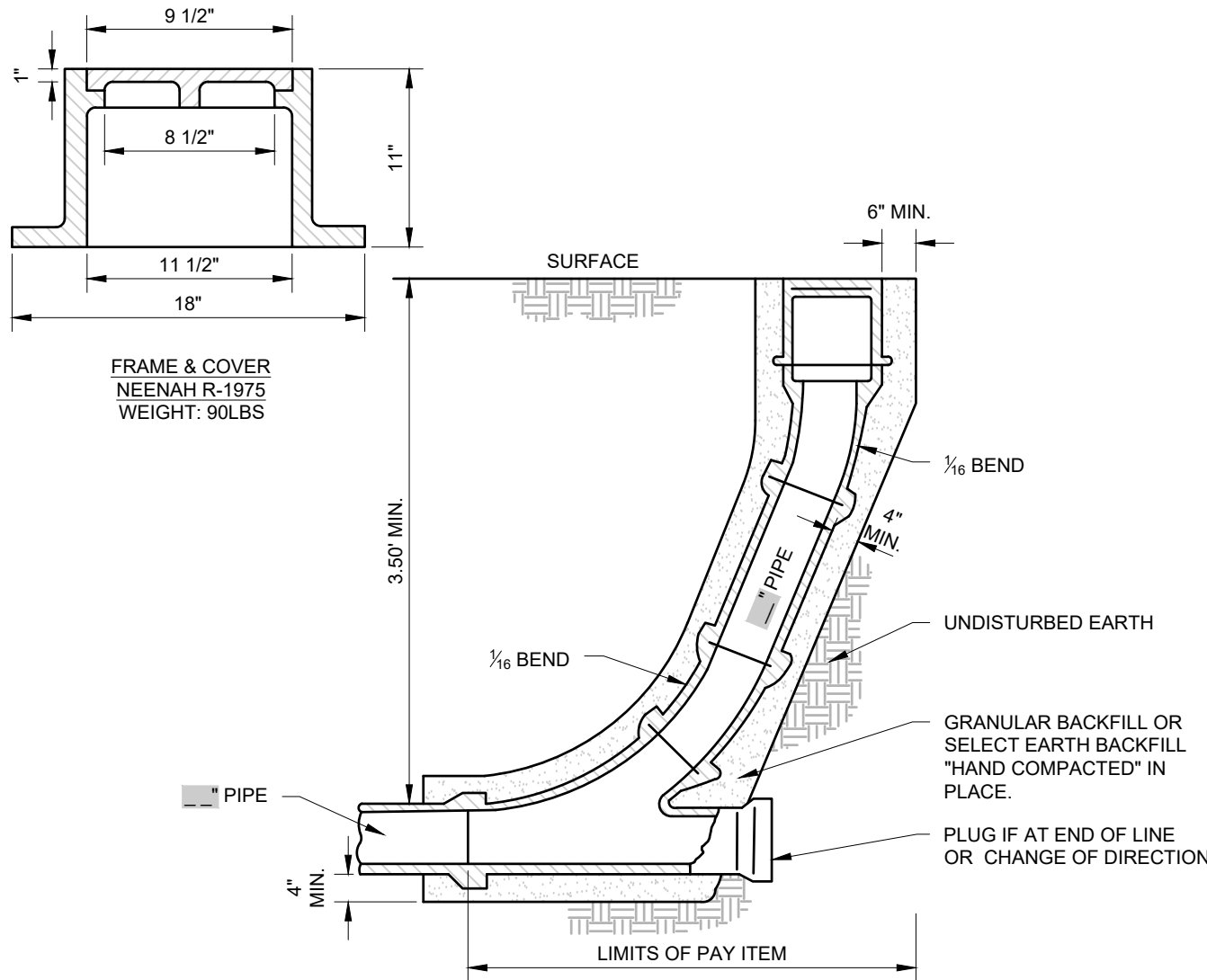

SANITARY SEWER CLEANOUT STRUCTURE

#405 10-15-12

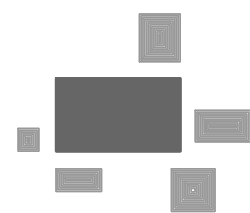

PINNACLE ENGINEERING GROUP
ENGINEERING | NATURAL RESOURCES | SURVEYING

PLAN | DESIGN | DELIVER
www.pinnacle-engr.com

WISCONSIN OFFICE:
20725 WATERTOWN ROAD, SUITE 100
BROOKFIELD, WI 53186
(262) 754-8888
CHICAGO | MILWAUKEE | NATIONWIDE

SCOOTER'S COFFEE

HAM LAKE, MN

CONSTRUCTION DETAILS

REVISIONS

1	ADDRESS CITY COMMENTS	06/28/22	—	—	—
2	ADDRESS CITY COMMENTS	07/13/22	—	—	—
—	—	—	—	—	—
—	—	—	—	—	—

REG JOB #2885.00-MN
MAC
REG PM
START DATE 06/02/22
SCALE

SHEET
C-10
OF
C-10

CONSTRUCTION DETAILS

FOR REVIEW ONLY

www.pinnacle-engr.com

THESE PLANS AND DESIGNS ARE COPYRIGHT PROTECTED AND MAY NOT BE USED IN WHOLE OR IN PART WITHOUT THE WRITTEN CONSENT OF PINNACLE ENGINEERING GROUP, LLC

DESIGNED: SAT

DRAFTED: SAT

REVIEWED: DUB

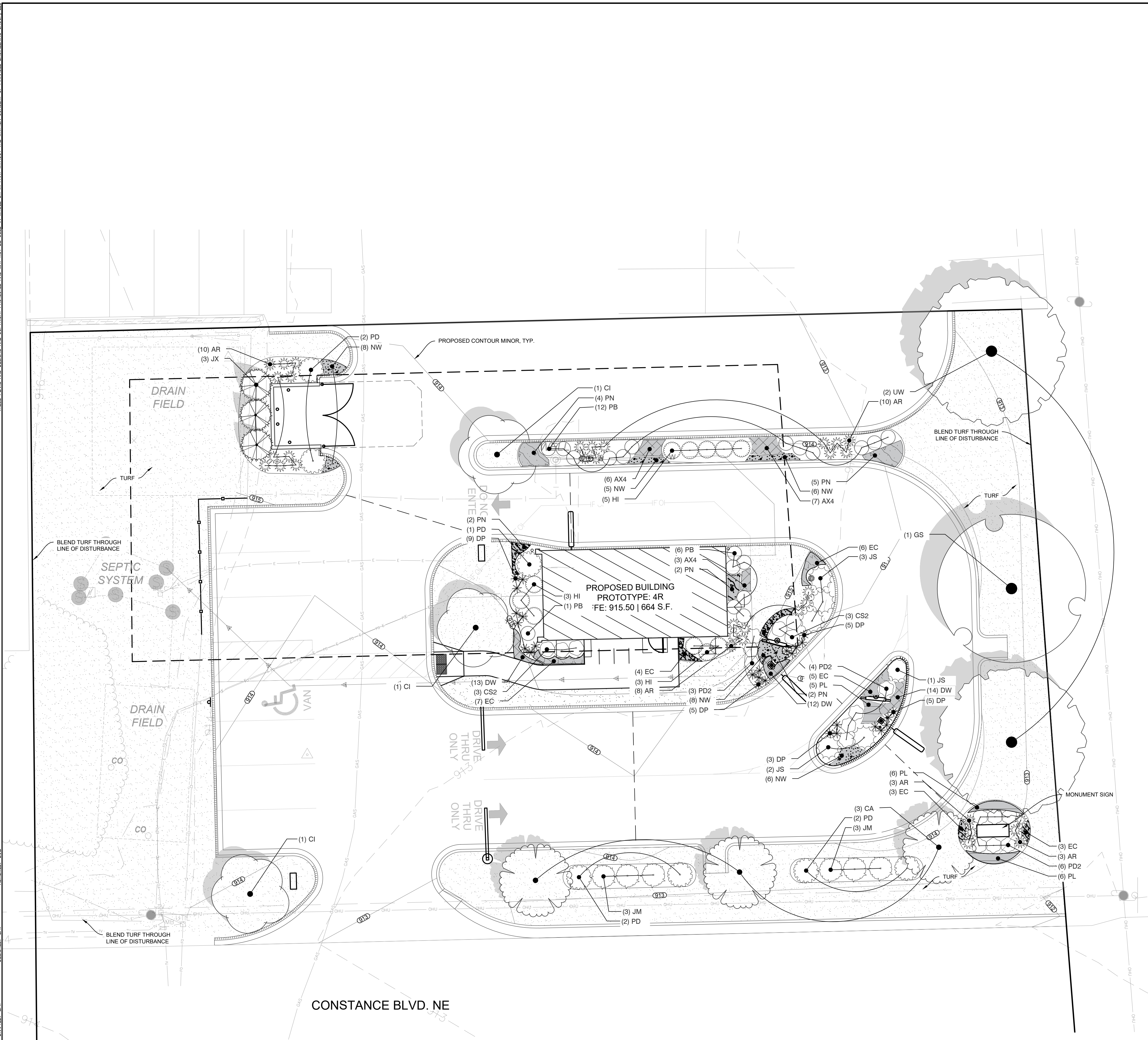

PLANT SCHEDULE				
TREES	QTY	BOTANICAL NAME	COMMON NAME	SIZE
GS	1	Ginkgo biloba 'Shangri-La'	Shangri-La Maidenhair Tree	1.5" Cal.
UW	2	Ulmus japonica x pumila 'New Horizon'	New Horizon Elm	1.5" Cal.
EVERGREEN TREES				
JX	3	Juniperus x 'J.N. Select Blue'	Star Power Juniper	5' Ht.
ORNAMENTAL TREES				
CA	3	Cornus alternifolia 'Argentea'	Variegated Pagoda Dogwood	1.5" Cal.
CI	3	Crataegus crus-galli inermis	Thornless Cockspur Hawthorn	1.5" Cal.
SHRUBS				
CS2	6	Cornus stolonifera 'Arctic Fire'	Arctic Fire Dogwood	3 gal.
HI	11	Hydrangea arborescens 'NCHA1' TM	Invincibelle Spirit Hydrangea	3 gal.
PD2	13	Physocarpus opulifolius 'Donna May' TM	Little Devil Dwarf Ninebark	3 gal.
PD	7	Physocarpus opulifolius 'Monlo' TM	Diabolo Purple Ninebark	3 gal.
EVERGREEN SHRUBS				
JM	6	Juniperus chinensis 'Mint Julep'	Mint Julep Juniper	3 gal.
JS	6	Juniperus sabina 'Buffalo'	Buffalo Juniper	3 gal.
PB	19	Pinus strobus 'Blue Shag'	Blue Shag White Pine	3 gal.
ORNAMENTAL GRASSES				
AR	34	Andropogon gerardii 'Red October'	Red October Big Bluestem	1 gal.
DP	27	Deschampsia cespitosa 'Pixie Fountain'	Pixie Fountain Tufted Hair Grass	1 gal.
PERENNIALS				
AX4	16	Allium x 'Summer Beauty'	Summer Beauty Allium	1 gal.
DW	39	Dianthus gratianopolitanus 'Firewitch'	Firewitch Cheddar Pink	4.5" Cont.
EC	28	Echinacea x 'Cheyenne Spirit'	Cheyenne Spirit Coneflower	4.5" Cont.
NW	33	Nepeta x faassenii 'Walkers Low'	Walkers Low Catmint	4.5" Cont.
PN	15	Perovskia atriplicifolia 'Blue Jean Baby'	Blue Jean Baby Russian Sage	4.5" Cont.
PL	17	Perovskia atriplicifolia 'Little Spire'	Little Spire Russian Sage	4.5" Cont.
TURF				
	1,338,290	Turf Hydroseed	Drought Tolerant Fescue Blend	

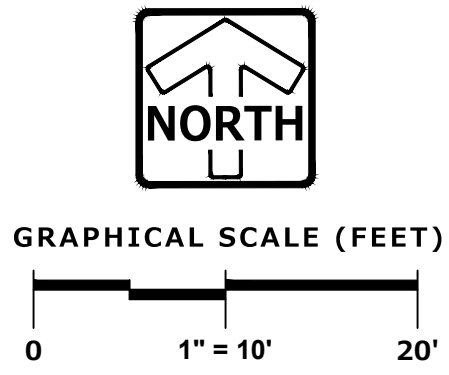



PINNACLE ENGINEERING GROUP
ENGINEERING | NATURAL RESOURCES | SURVEYING

PLAN | DESIGN | DELIVER
www.pinnacle-engr.com

WISCONSIN OFFICE:
20725 WATERTOWN ROAD, SUITE 100
BROOKFIELD, WI 53186
(262) 754-8888
CHICAGO | MILWAUKEE | NATIONWIDE

SCOOTER'S COFFEE

HAM LAKE, MN

LANDSCAPE PLAN

REVISIONS

1	ADDRESS CITY COMMENTS	06/28/22	
2	ADDRESS CITY COMMENTS	07/13/22	

PEG JOB NO: 2885.00-MN
MAC
PEG PM
START DATE: 06/02/22
SCALE: 1" = 10'

SHEET
L-1
OF
L-2

Z:\PROJECTS\2022\2885.00-MN\CAD\SHEETS\2885.00 MN LANDSCAPE PLAN.DWG

THESE PLANS AND DESIGNS ARE COPYRIGHT PROTECTED AND MAY NOT BE USED IN WHOLE OR IN PART WITHOUT THE WRITTEN CONSENT OF PINNACLE ENGINEERING GROUP, LLC

GENERAL PLANTING NOTES

- THE LAYOUT OF ALL PLANTING BEDS AND INDIVIDUAL TREES AND SHRUBS SHALL BE STAKED BY THE CONTRACTOR IN ADVANCE OF INSTALLATION. FLAGGING, STAKES, OR PAINT MAY BE USED TO DELINEATE LOCATIONS AS SCALED FROM THE PLANS. AN APPROVED REPRESENTATIVE WILL REVIEW THESE LOCATIONS WITH THE CONTRACTOR AND MAKE MINOR ADJUSTMENTS AS NECESSARY. BED LAYOUT SHALL ALSO INCLUDE PERENNIAL GROUPINGS BY SPECIES.
- THE CONTRACTOR IS RESPONSIBLE FOR INDEPENDENTLY DETERMINING THE PLANT MATERIAL QUANTITIES REQUIRED BY THE LANDSCAPE PLANS. REPORT ANY DISCREPANCIES TO THE LANDSCAPE ARCHITECT.
- NO PLANT MATERIAL OR PLANT SIZE SUBSTITUTIONS WILL BE ACCEPTED UNLESS APPROVAL BY THE LANDSCAPE ARCHITECT. ANY CHANGES SHALL BE SUBMITTED TO THE LANDSCAPE ARCHITECT IN WRITING PRIOR TO INSTALLATION.
- ALL BNB STOCK SHALL BE NURSERY GROWN IN A CLAY LOAM SOIL FOR A MINIMUM OF THREE GROWING SEASONS WITHIN 200 MILES OF PROJECT LOCATION, IN A ZONE COMPATIBLE WITH USDA HARDINESS ZONE 4. SEED SHALL BE PROVIDED FROM A NURSERY (WITHIN 200 MILES) WITH A SIMILAR PLANT HARDINESS ZONE AS PROJECT LOCATION. EXISTING SOIL SHALL BE AMENDED PER SOIL ANALYSIS REPORT TO ENSURE A PROPER GROWING MEDIUM IS ACHIEVED.
- ALL PLANT MATERIAL SHALL COMPLY WITH STANDARDS DESCRIBED IN AMERICAN STANDARD OF NURSERY STOCK - Z60.1 ANSI. LANDSCAPE ARCHITECT OR OWNERS AUTHORIZED REPRESENTATIVE RESERVES THE RIGHT TO INSPECT AND POTENTIALLY REJECT ANY PLANT MATERIAL DEEMED TO NOT MEET THE REQUIRED STANDARDS.
- ALL STOCK SHALL BE FREE OF DISEASES AND HARMFUL INSECTS, DAMAGE, DISORDERS AND DEFORMITIES.
- TREES SHALL HAVE SINGLE, STRAIGHT TRUNKS AND WELL BALANCED BRANCH SYSTEMS. MULTI-STEM TREES SHALL HAVE 3-4 STRAIGHT TRUNKS AND WELL BALANCED BRANCH SYSTEMS. HEIGHT-TO-CALIPER RATIOS SHALL BE CONSISTENT WITH THE LATEST EDITION OF ANSI Z60.1.
- ROOT SYSTEMS SHALL BE LARGE ENOUGH TO ALLOW FOR FULL RECOVERY OF THE TREE, AND SHALL CONFORM TO STANDARDS AS THEY APPEAR IN THE MOST CURRENT REVISION OF THE AMERICAN ASSOCIATION OF NURSERYMEN'S AMERICAN STANDARD OF NURSERY STOCK ANSI Z60.1.
- BNB TREES SHALL BE DUG WITH A BALL OF SOIL, NOT SOFT BALLED OR POTTED AND SHALL BE FIRM IN THEIR ROOTBALL. ROOT BALL SHALL BE WRAPPED (WITH BIODEGRADABLE MATERIAL). THE TREE ROOT FLARE, OR COLLAR, SHALL BE AT OR WITHIN THE TOP THREE INCHES OF GRADE.
- ALL SPRING TREES MUST BE FRESHLY DUG IN THE MOST RECENT SPRING.
- ALL AUTUMN TREES MUST BE FRESHLY DUG IN THE MOST RECENT AUTUMN.
- TREES SHALL BE ALIVE, HEALTHY AND APPROPRIATELY MOIST, AT TIME OF DELIVERY. TREES SHALL BE SUBJECT TO INSPECTION FOR CONFORMITY TO SPECIFICATION REQUIREMENTS AND APPROVAL BY THE LANDSCAPE ARCHITECT OR OWNERS REPRESENTATIVE. THE LANDSCAPE ARCHITECT OR OWNERS REPRESENTATIVE RESERVES THE RIGHT TO REJECT ANY TREES THAT DO NOT MEET THE SPECIFICATIONS OR THAT HAVE BEEN DAMAGED DURING SHIPMENT. THE LANDSCAPE INSTALLER MUST RECEIVE APPROVAL FROM LANDSCAPE ARCHITECT FOR ANY SUBSTITUTIONS OR ALTERATIONS.
- ALL PLANT MATERIAL SHALL BE INSTALLED IN ACCORDANCE WITH PLANTING DETAILS.
- ALL PLANTING BEDS SHALL HAVE A MINIMUM 10" DEPTH OF PREPARED SOIL. WITH APPROVAL, EXISTING SOIL MAY BE UTILIZED PROVIDED THE PROPER SOIL AMENDMENTS ARE TILLED THOROUGHLY INTO THE TOP 10" OF SOIL. REFER TO SOIL PLACEMENT NOTES.
- WHILE PLANTING TREES AND SHRUBS, BACKFILL $\frac{2}{3}$ OF PLANTING HOLE AND WATER TREE THOROUGHLY BEFORE INSTALLING THE REMAINDER OF SOIL MIXTURE. AFTER ALL SOIL HAS BEEN PLACED INTO THE PLANTING HOLE WATER THOROUGHLY AGAIN.
- THE CONTRACTOR MUST LABEL ALL TREES WITH THE COMMON AND BOTANICAL NAMES PRIOR TO FINAL INSPECTION.
- ALL PLANTING BEDS SHALL BE MULCHED WITH 3" DEEP SHREDDED HARDWOOD MULCH, AND ALL TREES PLANTED IN TURF AREAS SHALL RECEIVE A 3" DEEP SHREDDED HARDWOOD MULCHED RING AS SHOWN IN PLANTING DETAILS.
- ALL PLANTING BEDS AND TREE RINGS SHALL HAVE A 4" DEEP TRENCHED BED EDGE CREATED BY EITHER A FLAT LANDSCAPE SPADE OR MECHANICAL EDGER. BED EDGES ARE TO BE CUT CLEAN AND SMOOTH AS SHOWN ON LANDSCAPE PLANS WITH A CLEAN DEFINITION BETWEEN TURF AND PLANTING AREAS.
- ALL TURF SEED AREAS SHALL RECEIVE A MINIMUM OF 6" DEPTH OF TOPSOIL. WITH APPROVAL, EXISTING SOIL MAY BE UTILIZED PROVIDED THE PROPER SOIL AMENDMENTS ARE TILLED THOROUGHLY INTO THE TOP 6" OF SOIL AS INDICATED IN THE SOIL PLACEMENT NOTES. REQUIRED AMENDMENTS SHALL BE DETERMINED BASED ON A SOIL ANALYSIS TO BE PERFORMED. ALL TOPSOIL AMENDMENT SHALL BE AGED WEED FREE MANURE OR CLASS 1 ORGANIC MATTER.
- FOR LAWN SEEDING, APPLY A STARTER FERTILIZER AND SEED UNIFORMLY AT THE RATE RECOMMENDED BY MANUFACTURER, AND PROVIDE A MULCH COVERING THAT IS SUITABLE TO PROMOTE SEED GERMINATION AND TURF ESTABLISHMENT. CONTRACTOR TO PROVIDE FERTILIZER, SEED, AND MULCH SPECIFICATIONS TO THE LANDSCAPE ARCHITECT FOR APPROVAL PRIOR TO INSTALLATION. EROSION CONTROL MEASURES ARE TO BE INSTALLED IN THOSE AREAS REQUIRING STABILIZATION (SWALES, SLOPES EXCEEDING 1:3, AND THOSE LOCATIONS INDICATED IN CIVIL DRAWINGS).
- THE CONTRACTOR TO ENSURE A SMOOTH, UNIFORM QUALITY TURF IS ACHIEVED WITH NO BARE SPOTS LARGER THAN 6" X 6". ANY BARE SPOTS LARGER THAN 6" X6" AT THE END OF ESTABLISHMENT PERIOD SHALL BE RESEEDD AT THE CONTRACTORS EXPENSE TO OBTAIN A DENSE, UNIFORM LAWN.
- ALL FINISH GRADING AND LAWN AREAS TO BE INSTALLED BY LANDSCAPE CONTRACTOR.
- ALL DISTURBED AREAS WITHIN THE PROJECT SHALL BE RESTORED TO ORIGINAL OR BETTER CONDITION.
- ALL DISTURBED AREAS OUTSIDE THE LIMITS OF WORK SHALL BE RESTORED TO ORIGINAL OR BETTER CONDITION AT NO ADDITIONAL COST TO THE OWNER.
- THE CONTRACTOR SHALL VERIFY ALL EXISTING UTILITIES, INCLUDING ANY IRRIGATION LINES, PRIOR TO DIGGING. GOPHER STATE ONE CALL - 811.
- TREES SHALL BE INSTALLED NO CLOSER THAN:
 - 10 FEET FROM ANY FIRE HYDRANT
 - 7 FEET FROM STORM SEWER, SANITARY SEWER LATERALS, DRIVEWAYS, AND WATER SERVICE
- THE CONTRACTOR SHALL ENSURE THAT SOIL CONDITIONS AND COMPACTION ARE ADEQUATE TO ALLOW FOR PROPER DRAINAGE AROUND THE CONSTRUCTION SITE. UNDESIRABLE CONDITIONS SHALL BE BROUGHT TO THE ATTENTION OF THE LANDSCAPE ARCHITECT PRIOR TO BEGINNING OF WORK. IT SHALL BE THE CONTRACTOR'S RESPONSIBILITY TO ENSURE PROPER SURFACE AND SUBSURFACE DRAINAGE IN ALL AREAS
- THE CONTRACTOR IS RESPONSIBLE FOR ALL PERMITS, FEES, AND LICENSES NECESSARY FOR THE INSTALLATION OF THIS PLAN.
- THE CONTRACTOR IS TO REVIEW ALL SITE ENGINEERING DOCUMENTS PRIOR TO INSTALLATION. ANY CONFLICTS MUST BE REPORTED TO THE LANDSCAPE ARCHITECT. THESE LANDSCAPE DRAWINGS ARE FOR THE INSTALLATION OF PLANT MATERIALS ONLY UNLESS OTHERWISE STATED.
- THE CONTRACTOR SHALL PROVIDE WATERING AND MAINTENANCE SERVICES FOR A PERIOD OF 60 DAYS TO ENSURE VEGETATIVE ESTABLISHMENT. UPON COMPLETION OF THE PROJECT, CONTRACTOR SHALL SUPPLY THE OWNER IN WRITING WITH ONGOING WATERING AND MAINTENANCE INSTRUCTIONS.
- PLANT MATERIALS SHALL BE GUARANTEED FOR A PERIOD OF ONE (1) YEAR FROM TIME OF OWNER ACCEPTANCE. ONLY ONE REPLACEMENT PER PLANT WILL BE REQUIRED DURING THE WARRANTY PERIOD EXCEPT IN THE EVENT OF FAILURE TO COMPLY WITH THE SPECIFIED REQUIREMENTS.
- THE CONTRACTOR IS RESPONSIBLE TO CONDUCT A FINAL WALK THROUGH WITH THE LANDSCAPE ARCHITECT AND OR OWNERS REPRESENTATIVE TO ANSWER QUESTIONS, PROVIDE INSTRUCTIONS, AND ENSURE THAT PROJECT REQUIREMENTS HAVE BEEN MET.

SOIL PLACEMENT NOTES

- LOOSEN SUBGRADE TO A MINIMUM DEPTH INDICATED IN PLANTING NOTES USING A CULTI-MULCHER OR SIMILAR EQUIPMENT. AND REMOVE STONES MEASURING OVER 1-1/2 INCHES IN ANY DIMENSION, STICKS, RUBBISH AND OTHER EXTRANEIOUS MATTER. AREAS ADJACENT TO WALKS AND PAVEMENT SHALL BE FREE OF EXCESS STONE AND PAVING MATERIALS SO AS TO PROVIDE AN UNINTERRUPTED CROSS SECTION OF SOIL. INTERNAL PARKING ISLANDS SHALL BE LOOSENED TO A DEPTH OF 30".
- THOROUGHLY BLEND PLANTING SOIL MIX FOR PLANTING BED AREAS. (1 PART EXISTING SOIL, 1 PART TOPSOIL, 1 PART ORGANIC SOIL AMENDMENT, 2.9 POUNDS PER CUBIC YARD OF 4-4-4 ANALYSIS SLOW-RELEASE FERTILIZER)
- TREE AND SHRUB HOLES SHALL BE FILLED WITH A PREPARED PLANTING MIXTURE OF 1 PART TOPSOIL, 2 PARTS PLANTING SOIL MIX.
- SPREAD SOIL AND SOIL AMENDMENTS TO DEPTH INDICATED ON DRAWINGS, BUT NOT LESS THAN REQUIRED TO MEET FINISH GRADES AFTER NATURAL SETTLEMENT. (FINISH GRADE OF PLANTING BEDS SHALL BE 3" BELOW ALL ADJACENT SURFACES. FINISH GRADE OF TURF SEEDING AREAS SHALL BE 1" BELOW ALL ADJACENT HARD SURFACES, WALKS, AND CURBS.)
- PLACE APPROXIMATELY 1/2 OF TOTAL AMOUNT OF SOIL REQUIRED. WORK INTO TOP OF LOOSENED SUBGRADE TO CREATE A TRANSITION LAYER. THEN PLACE REMAINDER OF THE SOIL. SOIL TRANSITION LAYER SHALL BE TILLED TO A MINIMUM DEPTH OF 6" BELOW THE DEPTH OF NEWLY PLACED SOIL. PARKING LOT ISLANDS SHALL BE CROWNED TO A HEIGHT OF 6" TO PROVIDE PROPER DRAINAGE UNLESS OTHERWISE NOTED.
- DO NOT SPREAD IF PLANTING SOIL OR SUBGRADE IS FROZEN, MUDDY, OR EXCESSIVELY WET.
- FINISH GRADING: GRADE SOIL TO A SMOOTH, UNIFORM SURFACE PLANE WITH A LOOSE, UNIFORMLY FINE TEXTURE.
- ROLL AND RAKE, REMOVE RIDGES, AND FILL DEPRESSIONS TO MEET FINISH GRADES.
- RESTORE PLANTING BEDS IF ERODED OR OTHERWISE DISTURBED AFTER FINISH GRADING AND BEFORE PLANTING.

IRRIGATION SYSTEM NOTES

- THE PLUMBING CONTRACTOR SHALL DESIGN AND INSTALL AN IRRIGATION SYSTEM FOR THE SITE. TURF AREAS SHALL RECEIVE SPRAY IRRIGATION, AND BED AREAS SHALL RECEIVE EITHER A SPRAY OR DRIP IRRIGATION SYSTEM.
- IRRIGATION SYSTEM SHALL BE DESIGNED AND INSTALLED PER INDUSTRY STANDARDS.
- THE IRRIGATION SYSTEM SHALL BE DESIGNED UTILIZING IRRIGATION PRODUCTS BY TORO, HUNTER, OR RAINBIRD AND A SINGLE MANUFACTURER SHALL BE USED FOR ALL COMPONENTS.

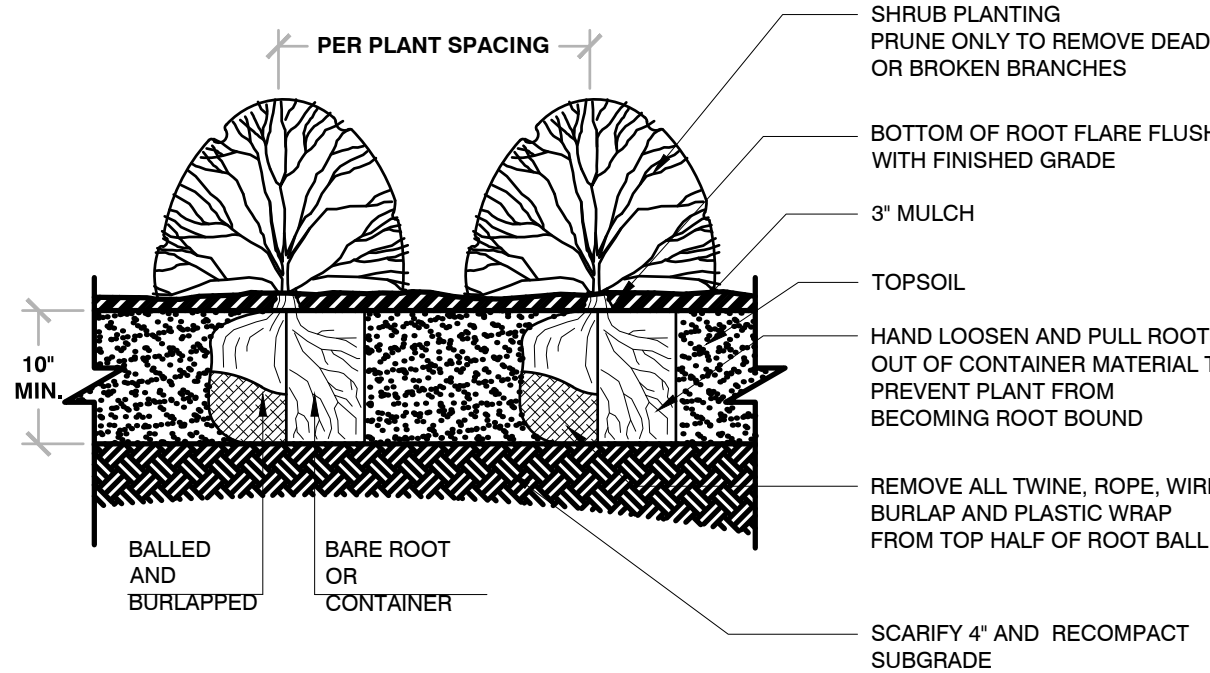

- BAREROOT PLANTING NOTES:
- SOAK ROOTS IN WATER FOR AT LEAST ONE HOUR BUT NOT MORE THAN 24 HOURS PRIOR TO PLANTING.
 - SCARIFY SIDES AND BOTTOMS OF HOLE.
 - PROCEED WITH CORRECTIVE PRUNING OF THE TOP AND BOTTOM ROOTS.
 - TRANSFER PLANT DIRECTLY FROM WATER TO HOLE. SET PLANT SO THE ROOT FLARE IS APPROXIMATELY AT THE FINISHED SOIL ELEVATION. SPREAD ROOTS OUT EVENLY. PLUMB AND IMMEDIATELY BACKFILL WITH PLANTING SOIL MIX.
 - WATER THOROUGHLY WITHIN 2 HOURS TO SETTLE PLANTS AND FILL VOIDS.
 - BACKFILL VOIDS AND WATER SECOND TIME.
 - PLACE MULCH WITHIN 48 HOURS OF THE SECOND WATERING UNLESS SOIL MOISTURE IS EXCESSIVE.

1 SHRUB PLANTING

1/2" = 1'-0"

329333-02

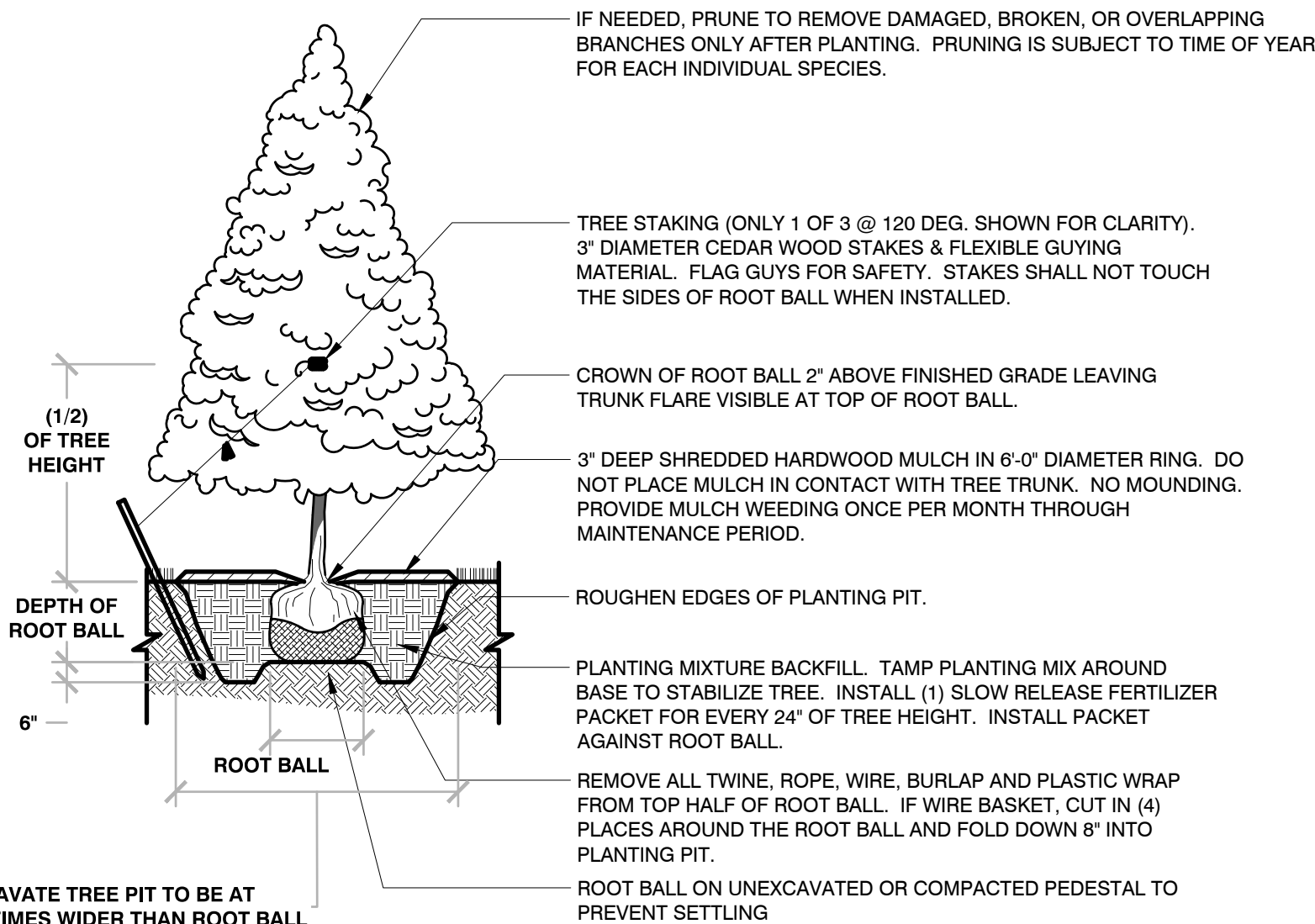

3 EVERGREEN TREE PLANTING

1/4" = 1'-0"

329343-03

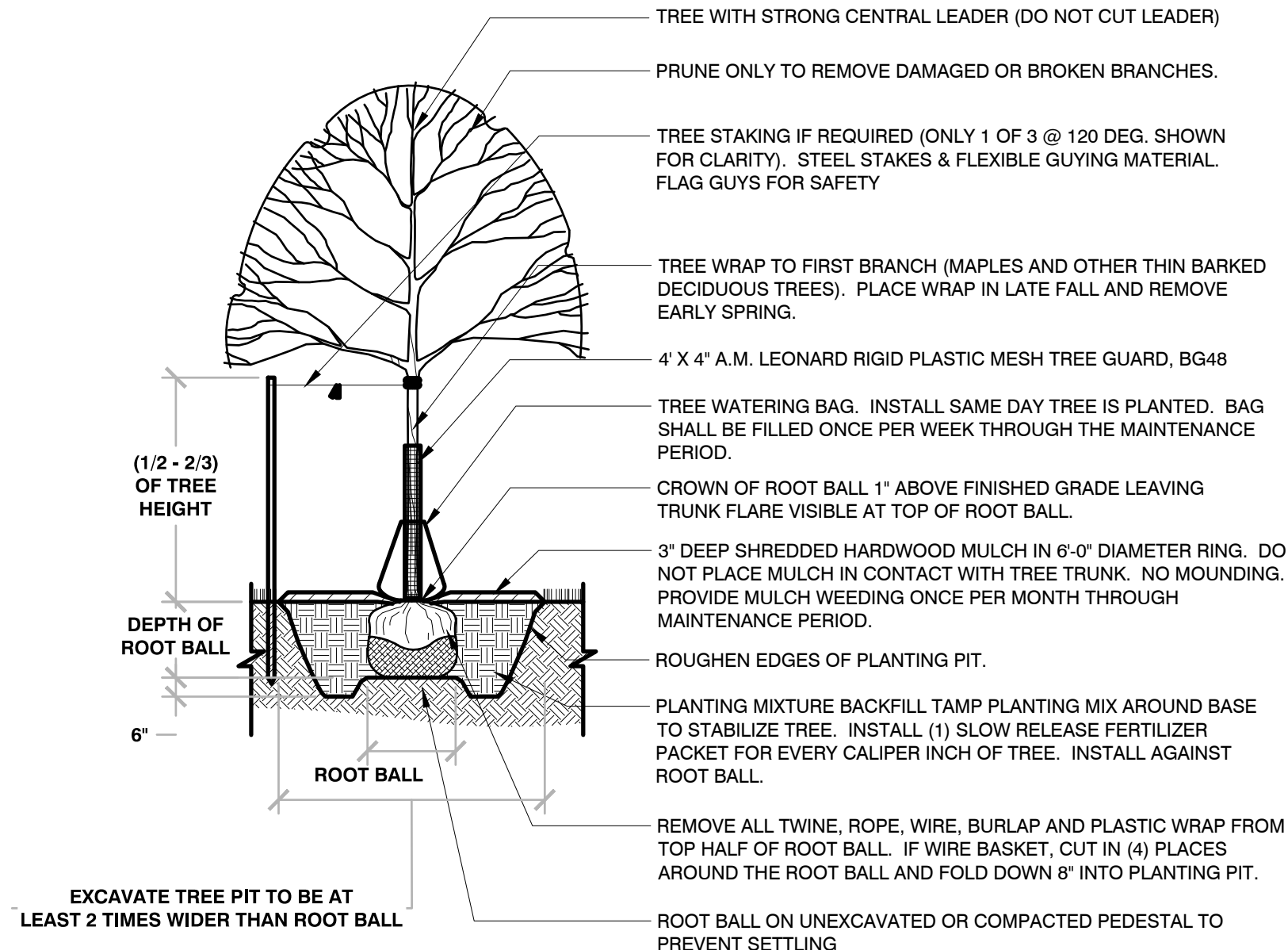

2 TREE PLANTING

1/4" = 1'-0"

329343-01

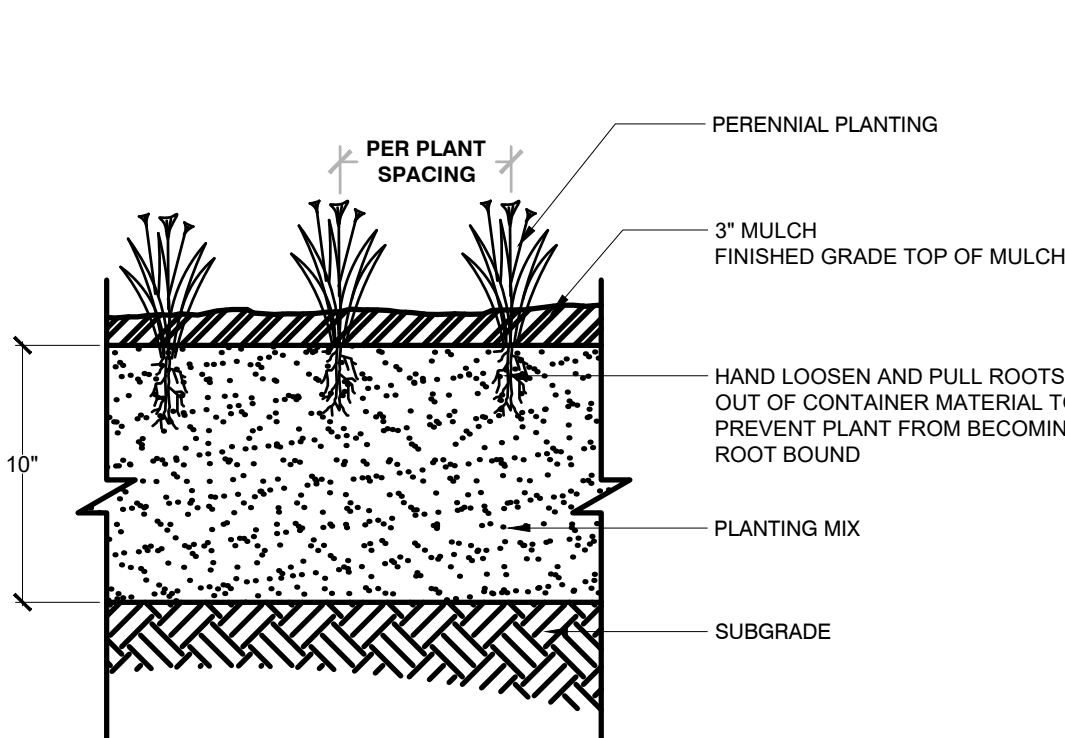

4 PERENNIAL PLANTING

1" = 1'-0"

3293-01

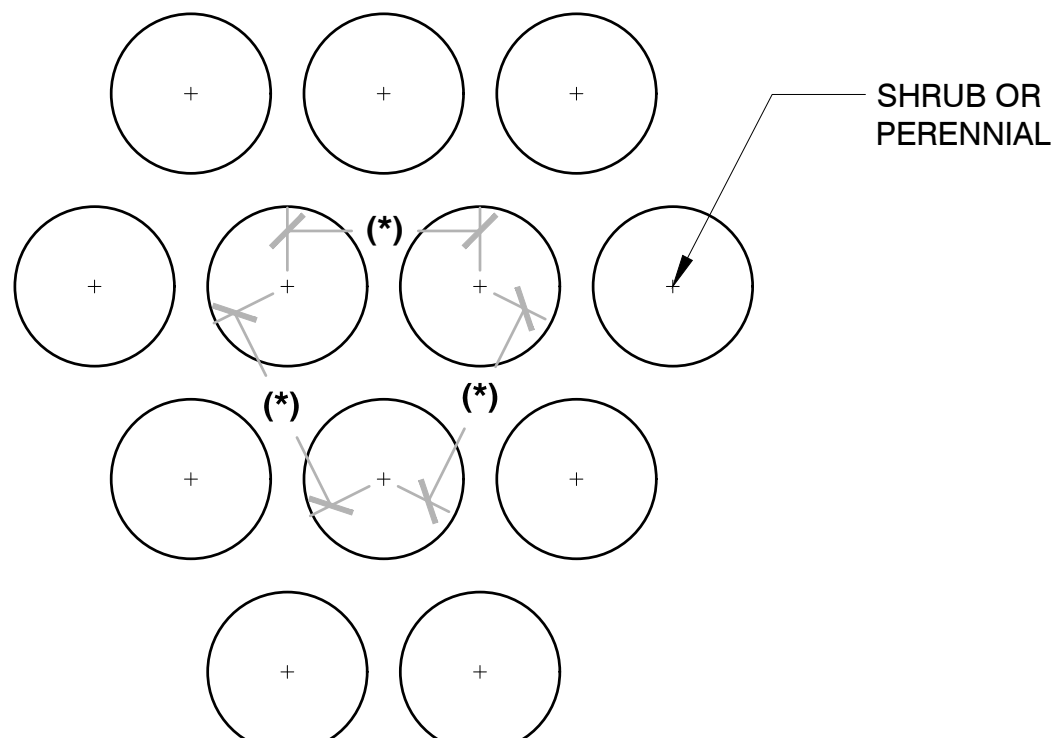

(*) = SPECIFIED PLANT SPACING PER PLANTING LIST

5 PLANT SPACING

3/4" = 1'-0"

3293-02

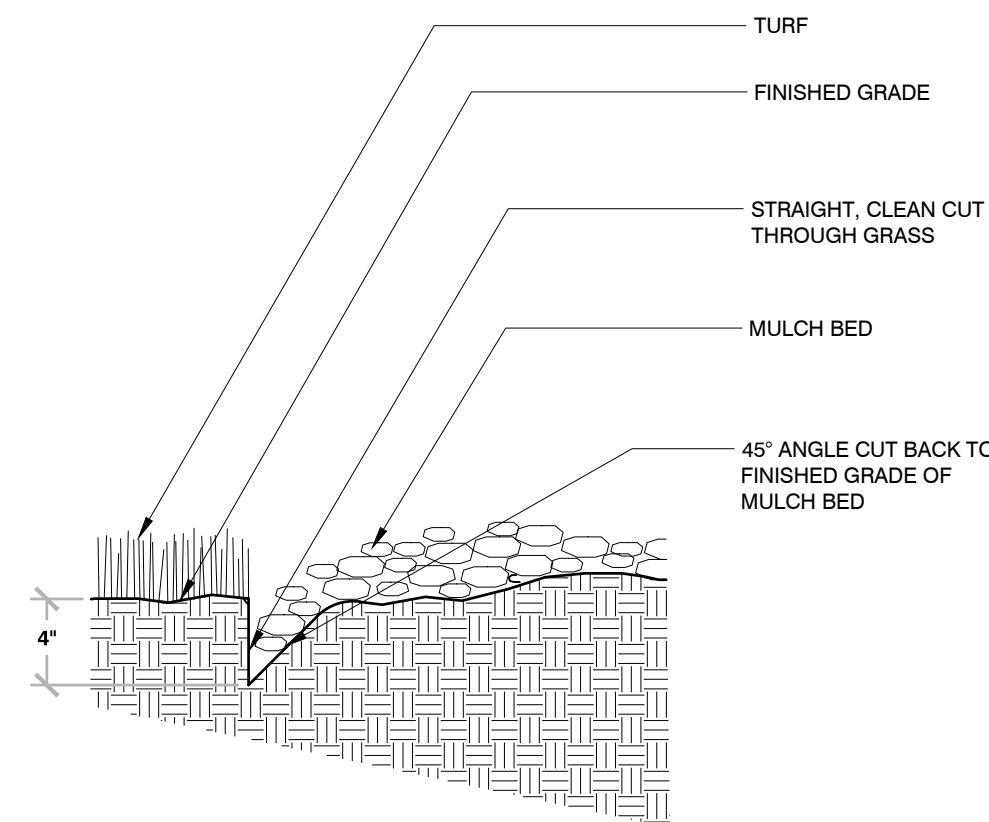

6 TRENCHED BED EDGE

3/4" = 1'-0"

3293-03

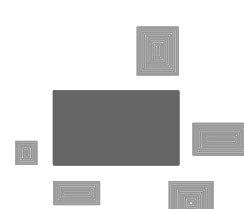

PINNACLE ENGINEERING GROUP
ENGINEERING | NATURAL RESOURCES | SURVEYING

PLAN | DESIGN | DELIVER
www.pinnacle-engr.com

WISCONSIN OFFICE:
20725 WATERDOWN ROAD, SUITE 100
BROOKFIELD, WI 53186
(262) 754-8888
CHICAGO | MILWAUKEE | NATIONWIDE

SCOOTER'S COFFEE

HAM LAKE, MN

LANDSCAPE NOTES & DETAILS

REVISIONS

- | | | | | | |
|---|-----------------------|----------|--|--|--|
| 1 | ADDRESS CITY COMMENTS | 06/28/22 | | | |
| 2 | ADDRESS CITY COMMENTS | 07/13/22 | | | |
| | | | | | |
| | | | | | |

PEC JOB 162885-00-MN
PEC PM
START DATE 06/02/22
SCALE VARIES

SHEET
L-2
OF
L-2