

WARNING
HIGH PRESSURE PIPELINE(S).
EXCAVATION AND/OR
CONSTRUCTION PROHIBITED
WITHOUT COMPLIANCE WITH
STATE ONE CALL, AND WITHOUT
WRITTEN PERMISSION FROM
PIPELINE COMPANY.

ANOKA COUNTY CITY OF COON RAPIDS CSAH 51 IMPROVEMENTS

CONSTRUCTION PLANS FOR: GRADING, BITUMINOUS SURFACING & ADA IMPROVEMENTS



PROJECT LOCATION
ANOKA COUNTY
METRO DISTRICT

GOVERNING SPECIFICATIONS
THE 2020 EDITION OF THE MINNESOTA DEPARTMENT OF
TRANSPORTATION "STANDARD SPECIFICATIONS FOR CONSTRUCTION"
SHALL GOVERN. ALL TRAFFIC CONTROL DEVICES SHALL CONFORM TO
THE MOST RECENT EDITION MINNESOTA MANUAL ON UNIFORM
TRAFFIC CONTROL DEVICES, INCLUDING "FIELD MANUAL FOR
TEMPORARY TRAFFIC CONTROL ZONE LAYOUTS."

SHEET INDEX

SHEET NO.	DESCRIPTION
1	COVER SHEET
2-4	CIVIL DETAILS AND CITY STANDARD PLATES
5	REMOVALS PLAN
6	CONSTRUCTION PLAN
7	GRADING PLAN
8	UTILITY PLAN
9-11	STORM WATER POLLUTION PREVENTION PLAN
12-13	TURF ESTABLISHMENT AND EROSION CONTROL PLAN
14	TURNING MOVEMENT / CLEAR ZONES
15	SIGNING AND STRIPING PLAN
16-19	SIGN DETAILS
22	CROSS SECTIONS

THIS PLAN SET CONTAINS 22 SHEETS

CivilSite
GROUP

I HEREBY CERTIFY THAT THIS PLAN, SPECIFICATION, OR REPORT WAS PREPARED BY ME OR
UNDER MY DIRECT SUPERVISION AND THAT I AM A DULY LICENSED PROFESSIONAL
ENGINEER UNDER THE LAWS OF THE STATE OF MINNESOTA.

DATE 05/16/2025 LICENSE NO. 58960

ENGINEER *Melby*
Anders S. Melby

APPROVED _____ 2025
ANOKA COUNTY ENGINEER

APPROVED _____ 2025
CITY OF COON RAPIDS ENGINEER

PLAN REVISIONS

DATE	SHEET NO.	APPROVED BY

SHEET NO. 1 OF 22 SHEETS

PLAN SET SCALES

LOCATION MAP _____
1" = 200'-0"
100'-0" 0 200'-0"

PLAN _____
1" = 20'-0"
10'-0" 0 20'-0"

PROFILE _____
1" = 20'-0"
10'-0" 0 20'-0"

CROSS-SECTIONS _____
1" = 20'-0"
10'-0" 0 20'-0"

TURNING MOVEMENT _____
1" = 20'-0"
10'-0" 0 20'-0"

MASTER LEGEND:

—>>—>>—	EXISTING STORM SEWER
—G—G—	EXISTING GAS MAIN
—OH—OH—	EXISTING OVERHEAD UTILITIES
—F—F—	EXISTING FIBER/COMM LINE
⊙	EXISTING STORM MANHOLE
⊗	EXISTING CATCH BASIN
⊕	EXISTING POWER POLE
⊖	EXISTING SIGN
⊙	PROPOSED MANHOLE STORM
⊗	PROPOSED CATCH BASIN OR CATCH BASIN MANHOLE STORM
—>>—	PROPOSED STORM SEWER
—o—	PROPOSED SIGN
---1125---	EX. 1' CONTOUR ELEVATION INTERVAL
---1137---	1.0' CONTOUR ELEVATION INTERVAL
→	DRAINAGE ARROW
====	CURB AND GUTTER
- - - - -	RIGHT-OF-WAY
— · - - - —	PROPERTY LINE
— · - - - —	LIMITS OF CONSTRUCTION

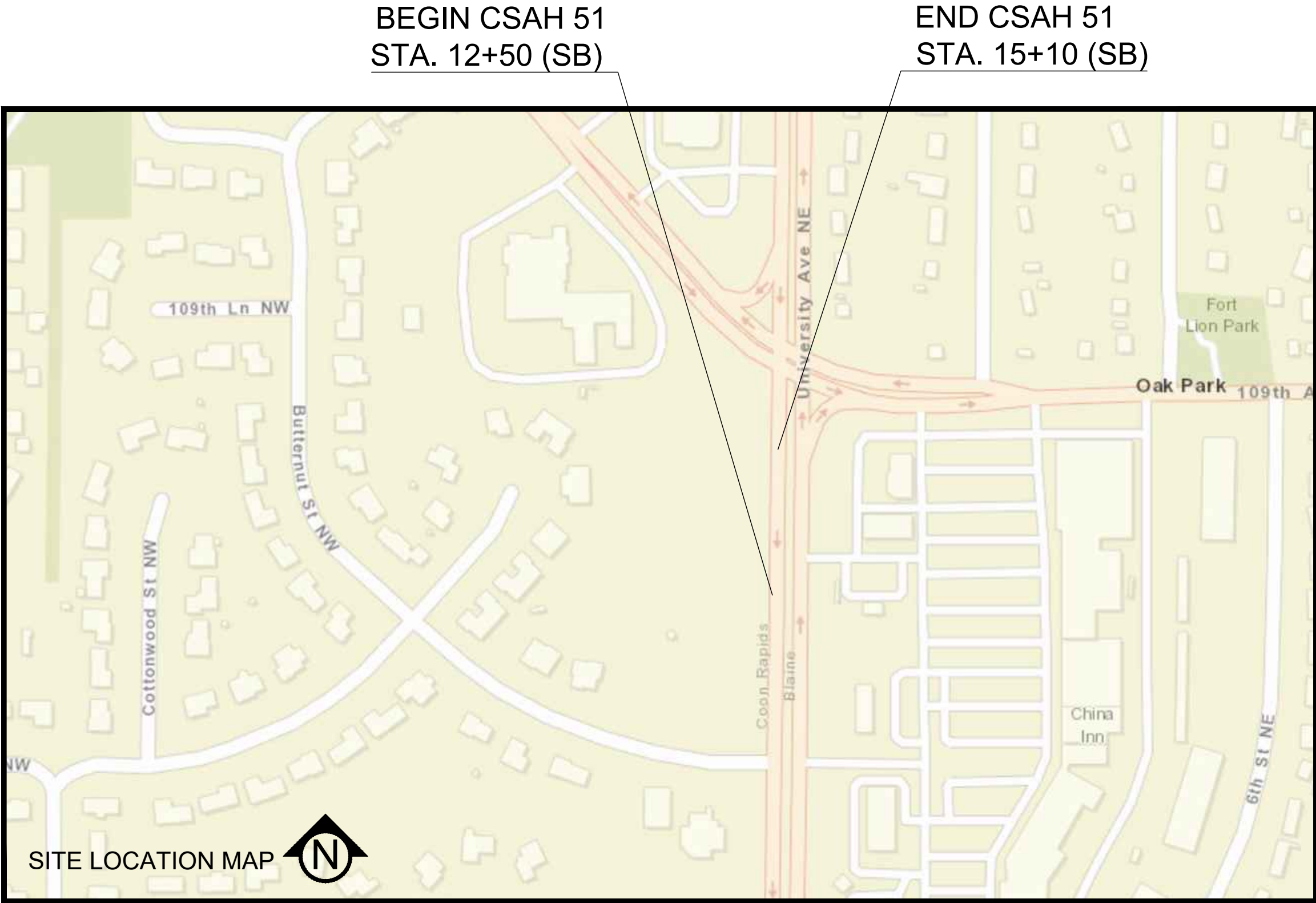

CSAH 51

GROSS LENGTH	260	FEET	0.05	MILES
EXCEPTION LENGTH		FEET		MILES
NET LENGTH	260	FEET	0.05	MILES

- ALL EXISTING UTILITY LOCATIONS SHOWN ARE APPROXIMATE. CONTACT "GOPHER STATE ONE CALL" (651-454-0002 OR 800-252-1166) FOR UTILITY LOCATIONS, 48 HOURS PRIOR TO CONSTRUCTION. THE CONTRACTOR SHALL REPAIR OR REPLACE ANY UTILITIES THAT ARE DAMAGED DURING CONSTRUCTION AT NO COST TO THE OWNER.
- CONTRACTOR SHALL CONFIRM THAT THE EXISTING CONDITIONS FOR THE SITE MATCH WHAT IS SHOWN ON THE DRAWINGS INCLUDED PRIOR TO CONSTRUCTION.
- ALL NECESSARY INSPECTIONS AND/OR CERTIFICATIONS REQUIRED BY CODES AND/OR UTILITY SERVICES COMPANIES SHALL BE PERFORMED PRIOR TO ANNOUNCED BUILDING POSSESSION AND THE FINAL CONNECTION OF SERVICES.
- ALL GENERAL CONTRACTOR WORK TO BE COMPLETED (EARTHWORK, FINAL UTILITIES, AND FINAL GRADING) BY THE MILESTONE DATE IN PROJECT DOCUMENTS.
- CIVIL SITE GROUP SHALL HAVE NO LIABILITY WHATSOEVER FOR ANY COSTS ARISING OUT OF THE CLIENT'S DECISION TO OBTAIN BIDS OR PROCEED WITH CONSTRUCTION BEFORE CIVIL SITE GROUP HAS ISSUED FINAL, FULLY-APPROVED PLANS AND SPECIFICATIONS. THE CLIENT ACKNOWLEDGES THAT ALL PRELIMINARY PLANS ARE SUBJECT TO SUBSTANTIAL REVISION UNTIL PLANS ARE FULLY APPROVED AND ALL PERMITS ARE OBTAINED.



Know what's below.
Call before you dig.

PROJECT CONTACTS

	NAME & ADDRESS	CONTACT
CIVIL ENGINEER	CIVIL SITE GROUP 5000 GLENWOOD AVE GOLDEN VALLEY, MN 55422	ANDERS MELBY 612-615-0060 AMELBY@CIVILSITEGROUP.COM
LANDSCAPE ARCHITECT	CIVIL SITE GROUP 5000 GLENWOOD AVE GOLDEN VALLEY, MN 55422	PATRICK SARVER 612-615-0060 PSARVER@CIVILSITEGROUP.COM
DEVELOPER / PROPERTY OWNER	NEW LIFE PROPERTIES 1020 E 146TH ST, #289 BURNSVILLE, MN 55337	DANIEL CARLSON 612-221-1845 DANNEWLIFEPROPERTIES@GMAIL.COM
ARCHITECT	SEPTEMBER SON ARCHITECTURE 731 E 51ST ST MINNEAPOLIS, MN	MICHAEL KUNTZ 612-207-1241 MKUNTZ@SEPTEMBERSON.COM
SURVEYOR	CIVIL SITE GROUP 5000 GLENWOOD AVE GOLDEN VALLEY, MN 55422	RORY SYNSTELIEN 612-615-0060 RORY@CIVILSITEGROUP.COM

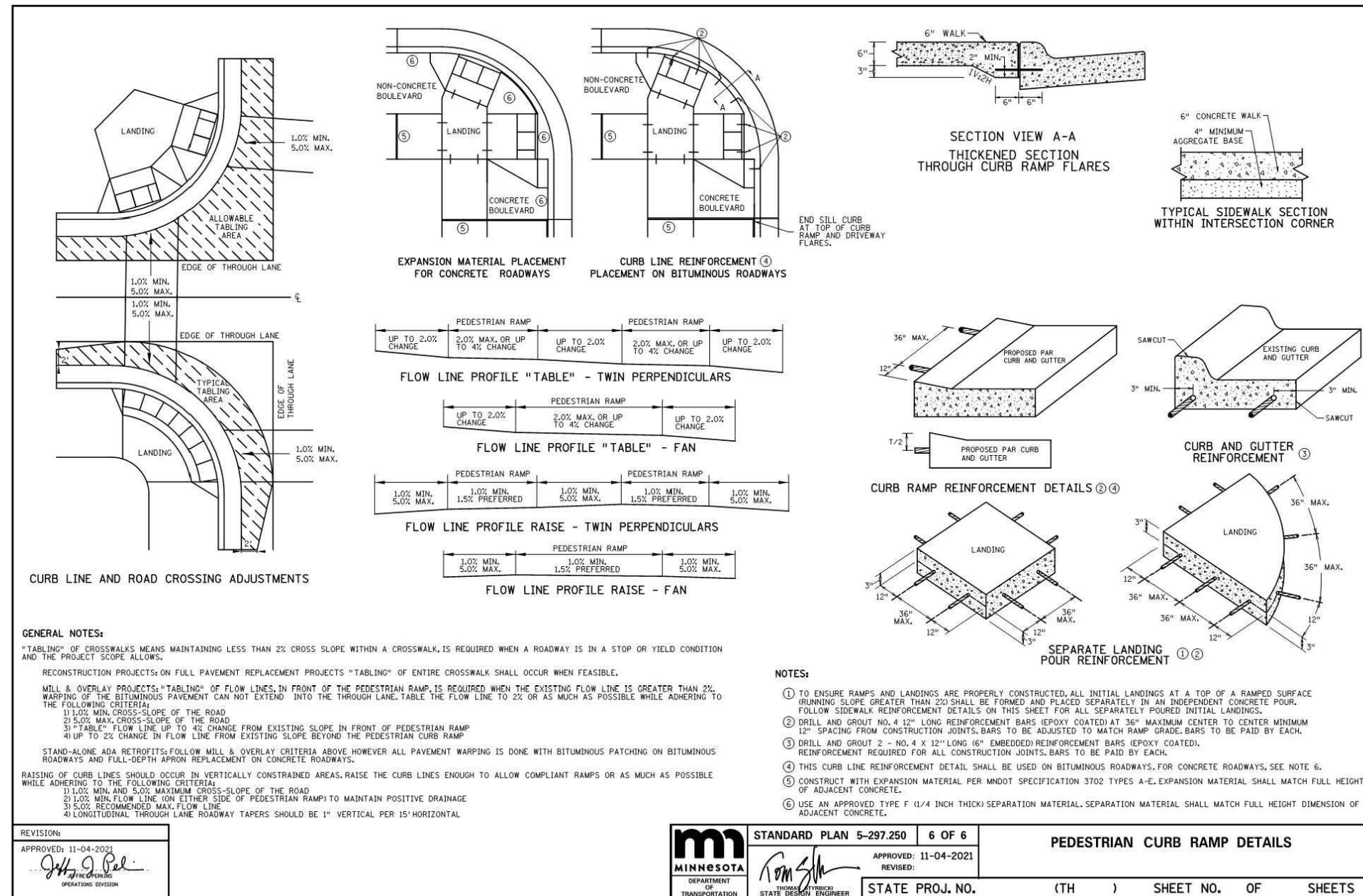
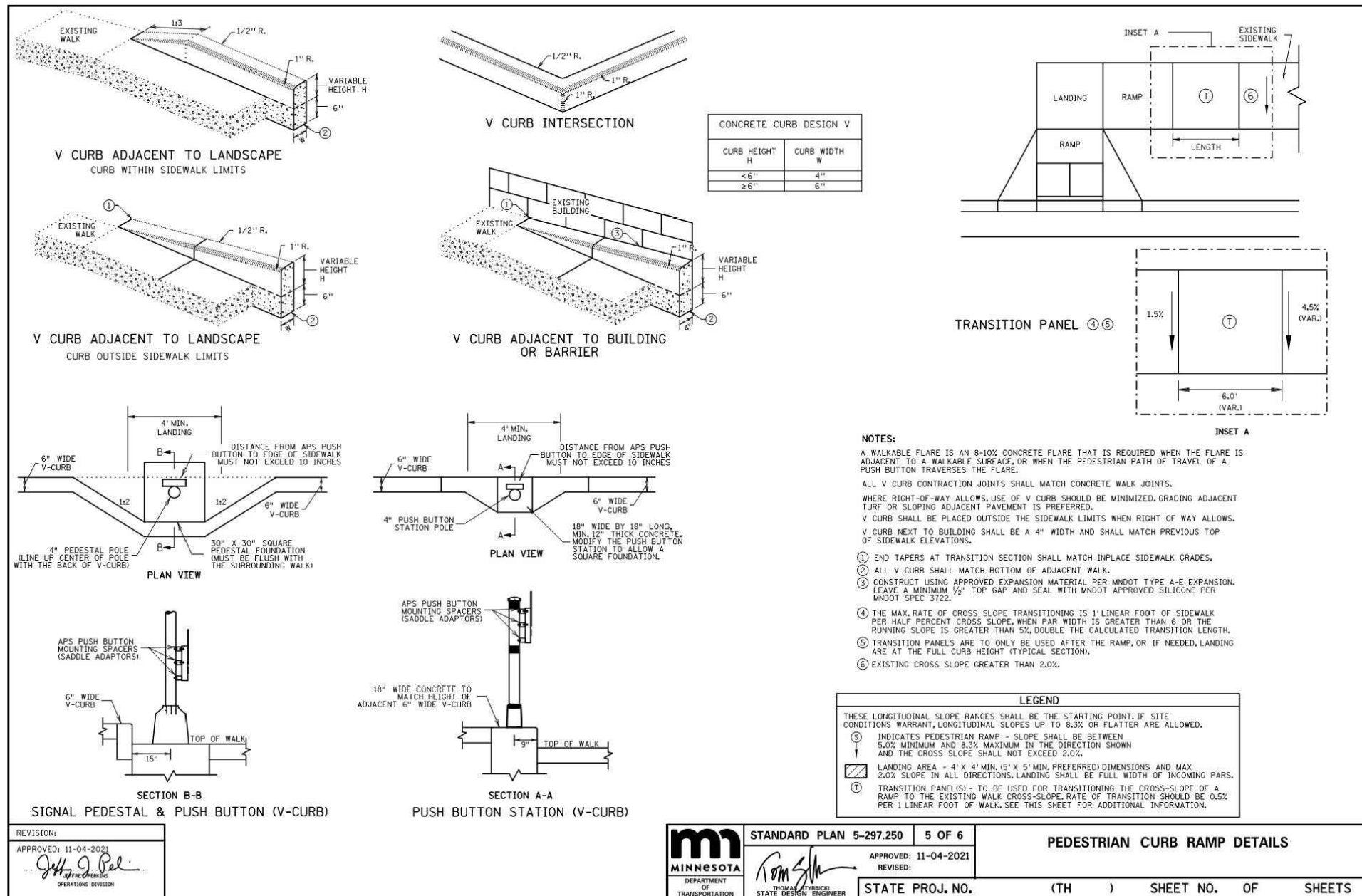
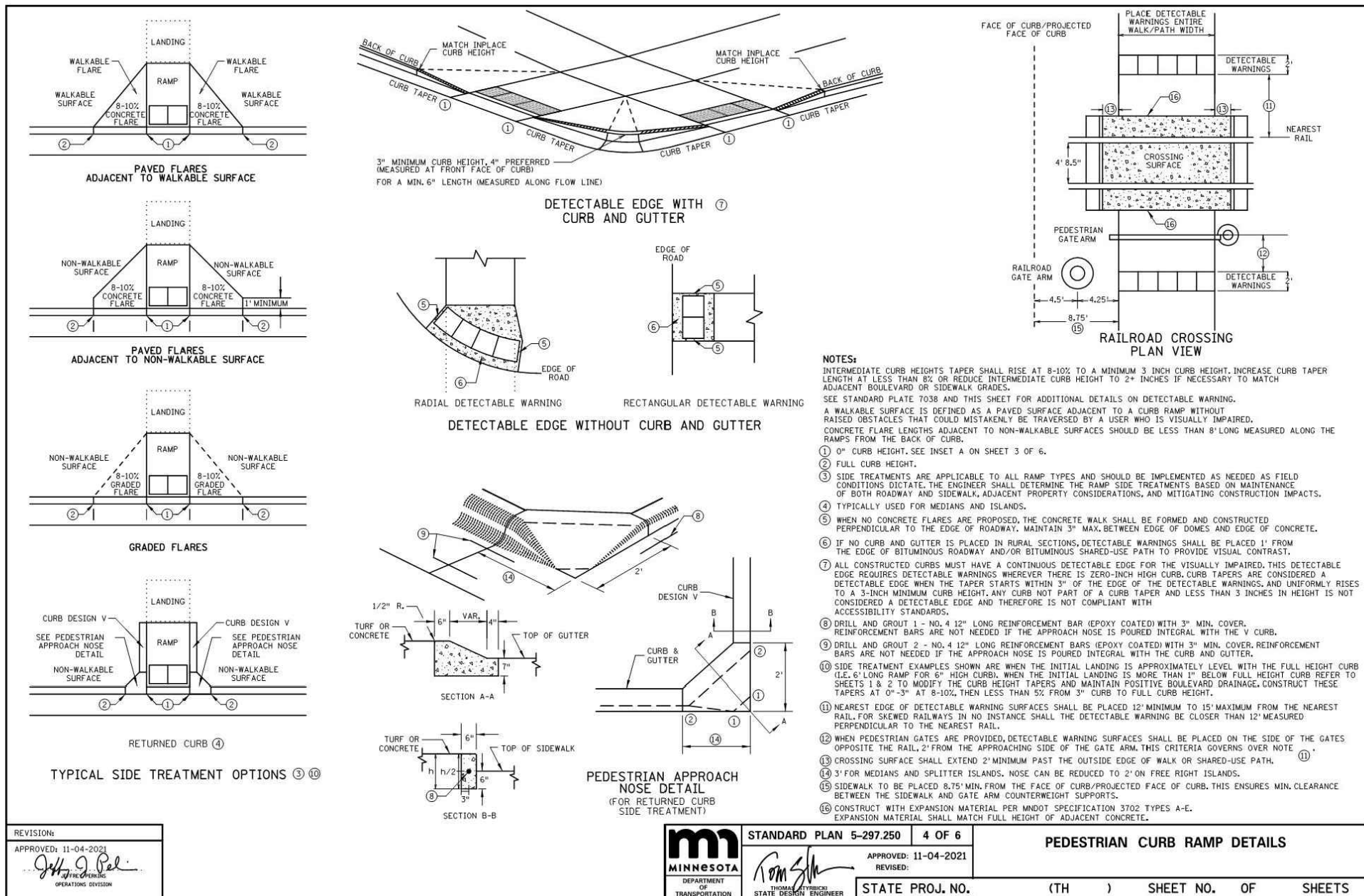
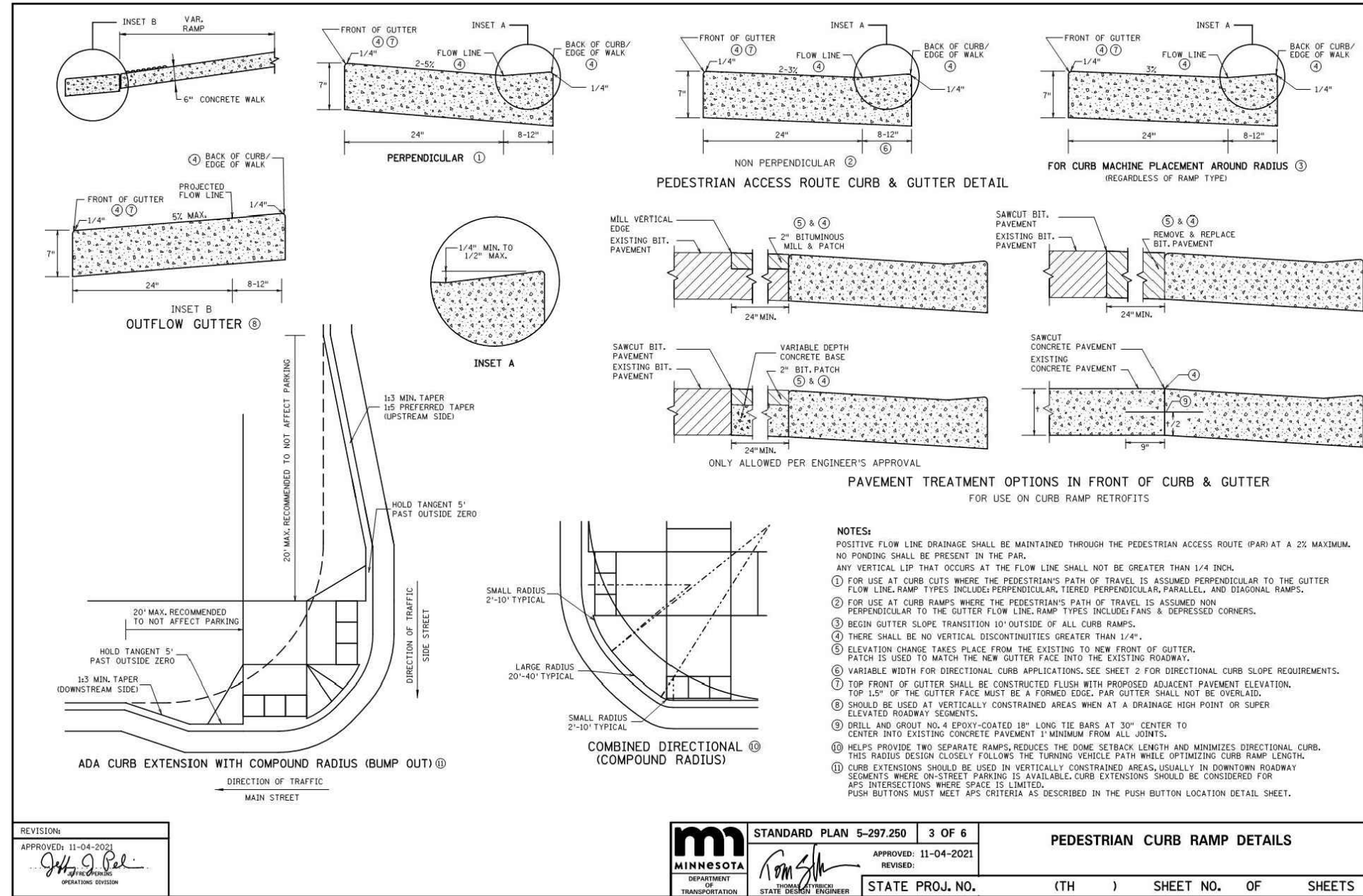
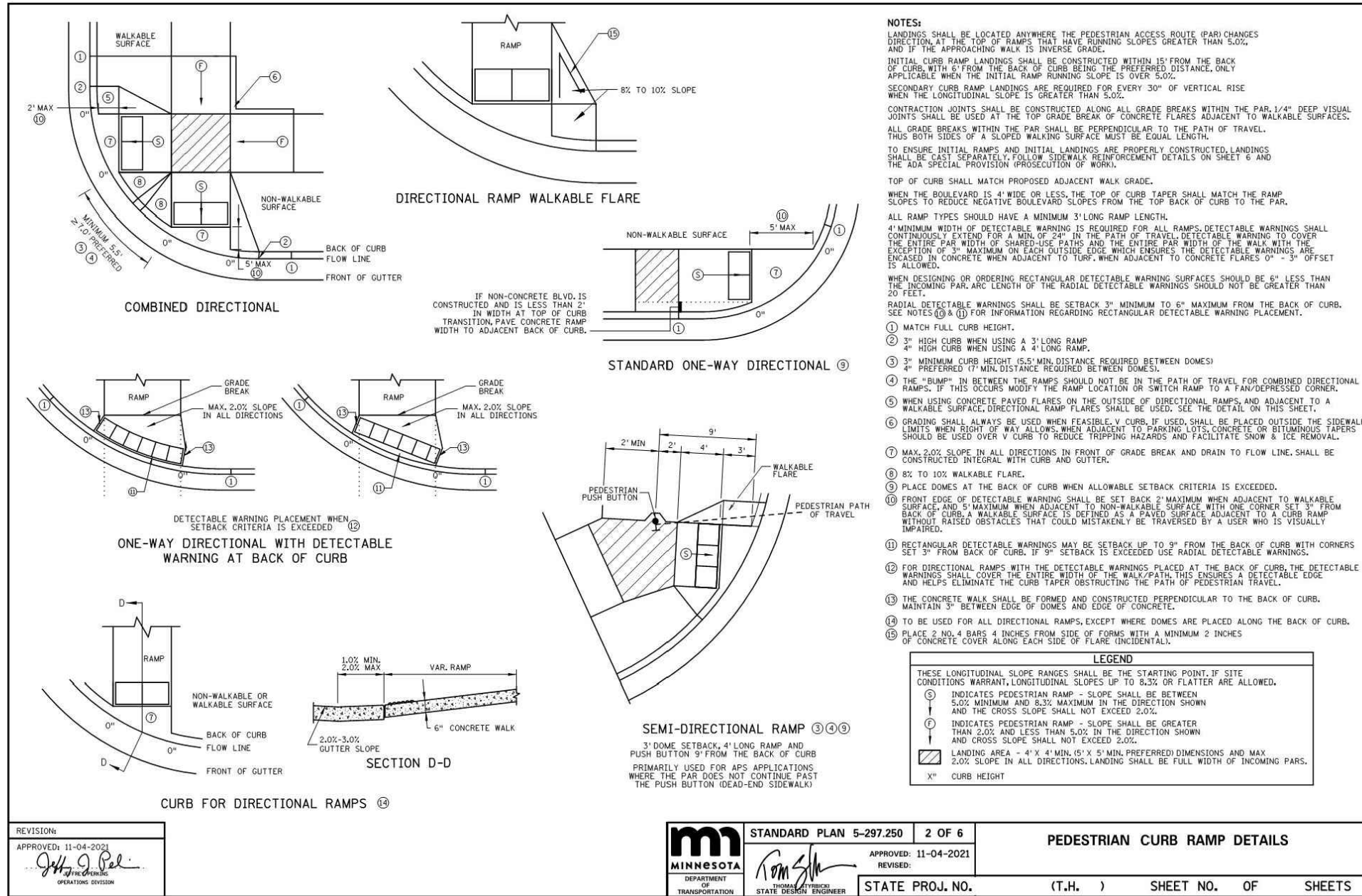
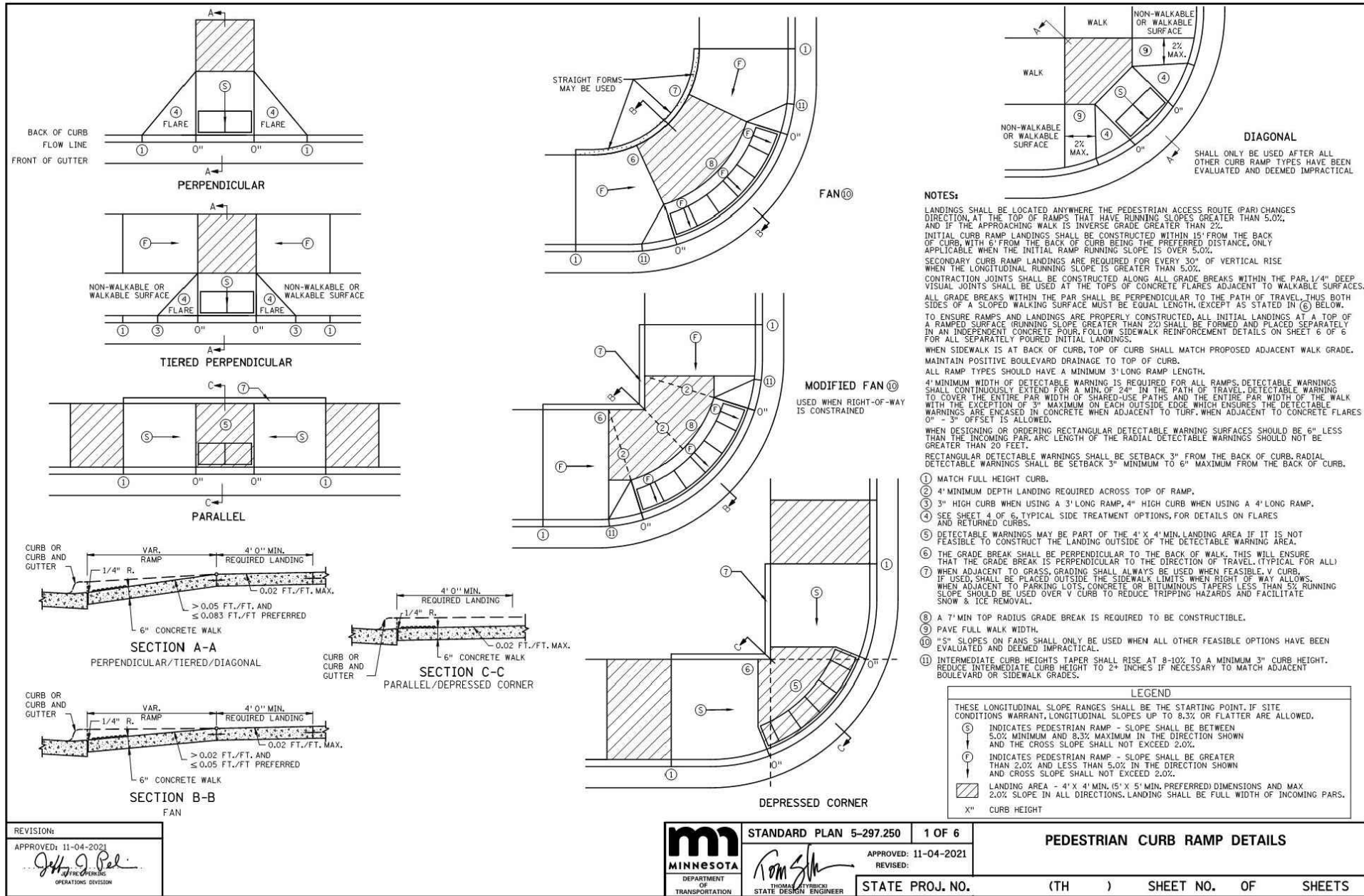

NO.	DATE	REVISIONS	APP.	DRAWING NAME	PROJECT
1	4/21/25	COUNTY SUBMITTAL		CIVIL DETAILS	CSAH 51 SB
2	5/16/25	COUNTY RESUBMITTAL		DESIGNED BY: AM, PS	CSAH 51 SB, BETWEEN BUTTERNUT ST NW & NORTHDAL BLVD NW, COON RAPIDS
				DRAWN BY: AM	STUART DEVELOPMENT CORPORATION
				CHECKED BY: MP	1000 WEST 80TH STREET, MINNEAPOLIS, MN 55420
				DATE: 5/16/2025	
				PROJECT NUMBER: 23450	
<p>I HEREBY CERTIFY THAT THIS PLAN, SPECIFICATION, OR REPORT WAS PREPARED BY ME OR UNDER MY DIRECT SUPERVISION AND THAT I AM A DULY LICENSED PROFESSIONAL ENGINEER UNDER THE LAWS OF THE STATE OF MINNESOTA.</p> <p>ANDERS S. MELBY DATE 5/16/25 LICENSE NO. 58960</p>					<p>SHEET NO. 2</p> <p>22</p> <p>CSAH 51 SB</p>

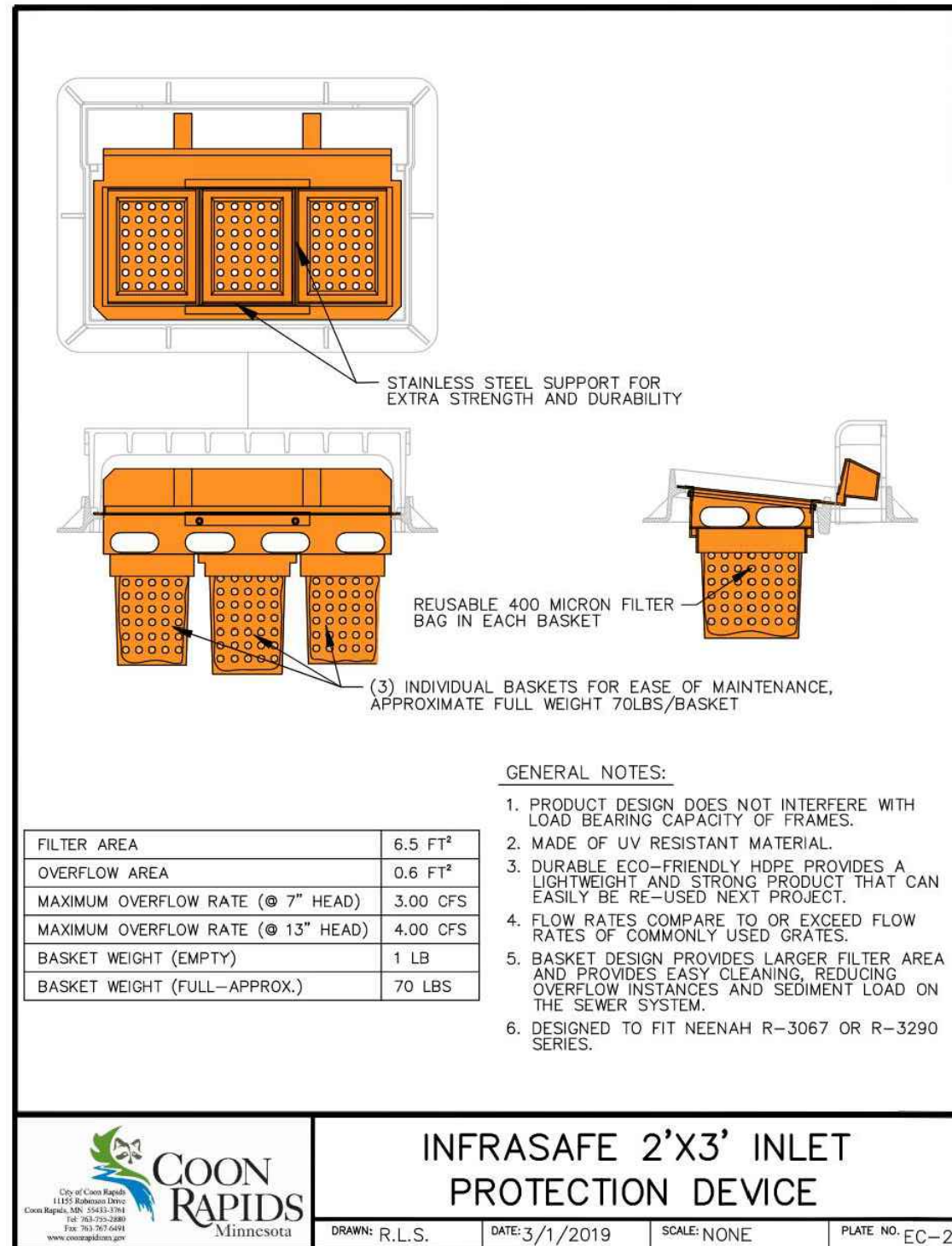
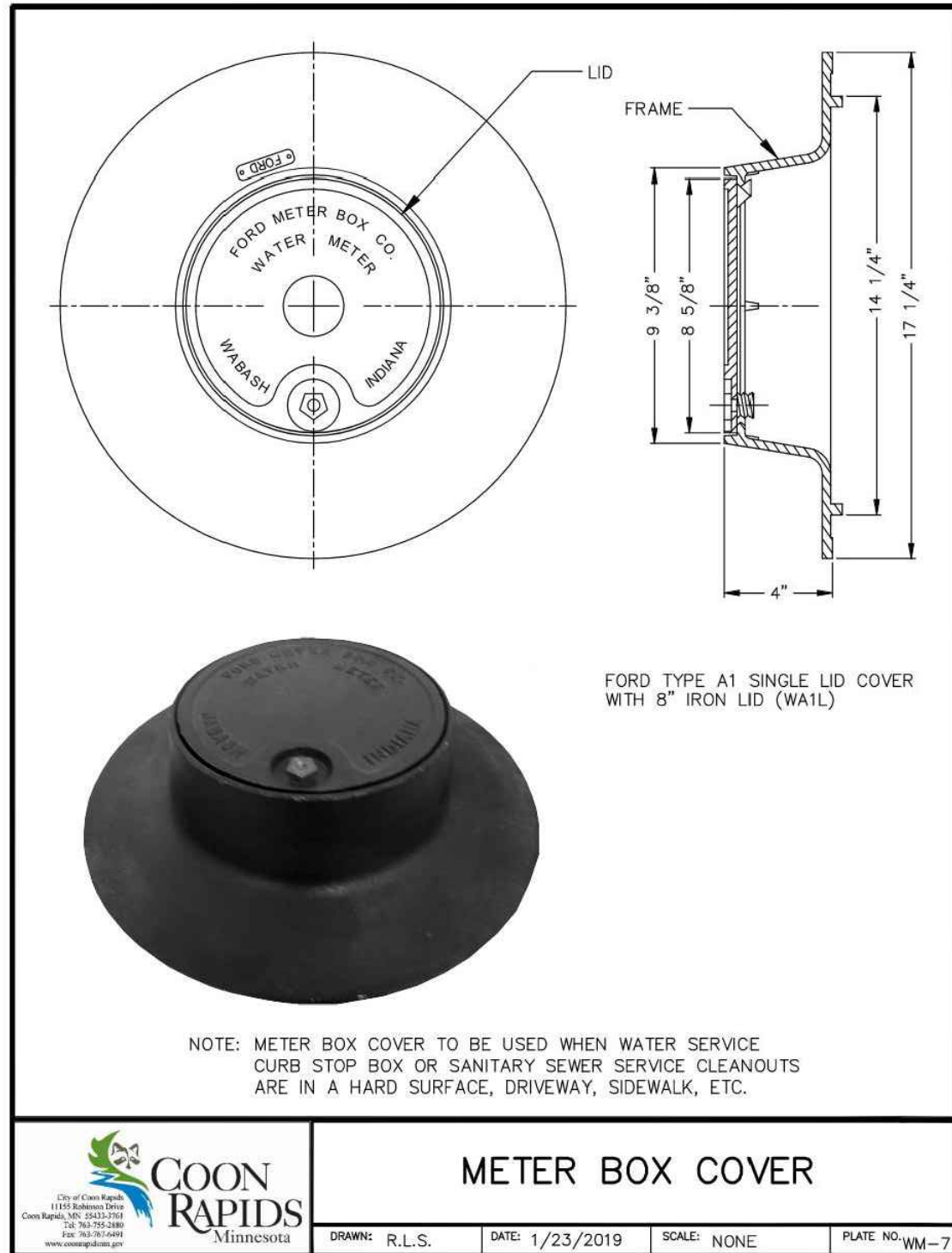
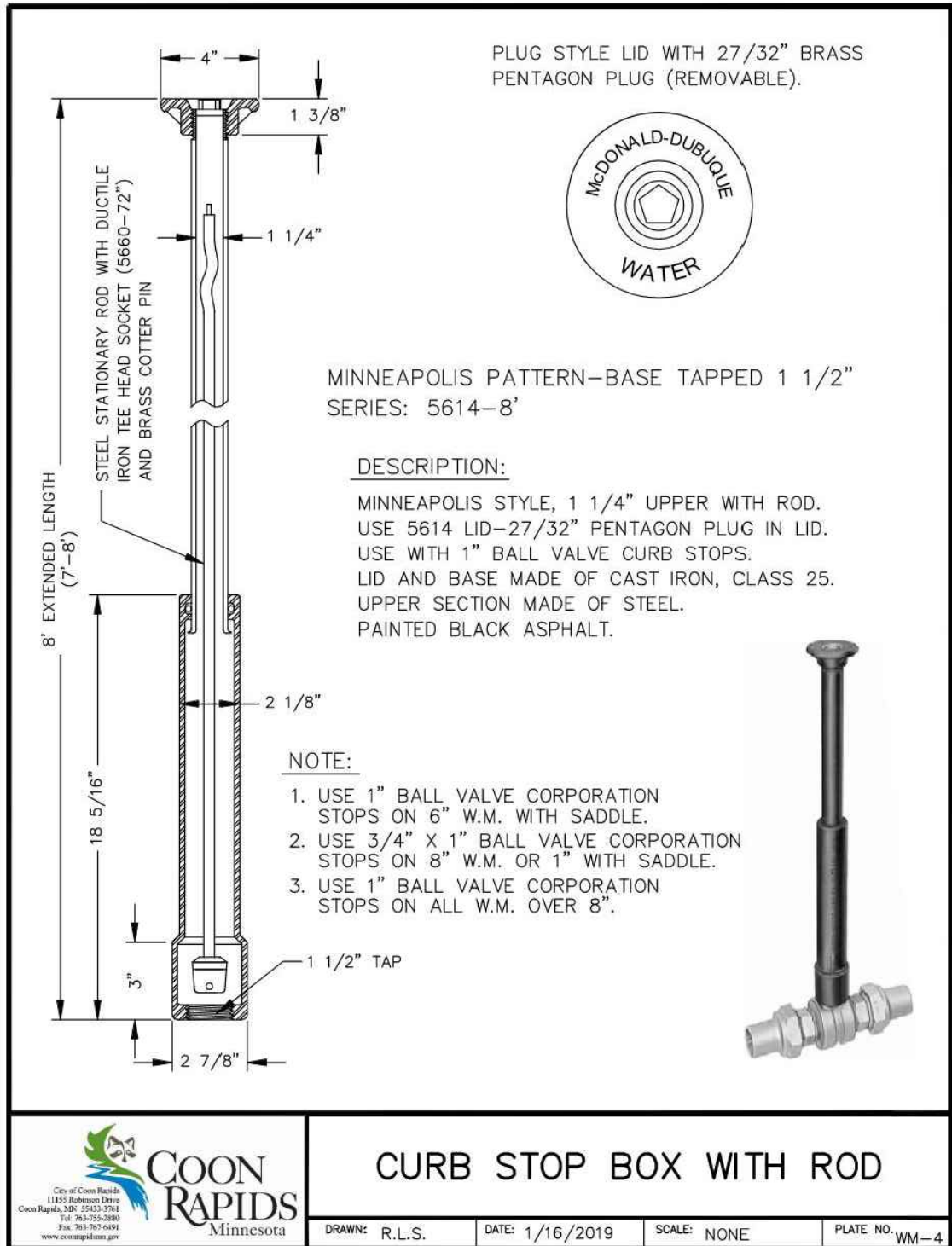
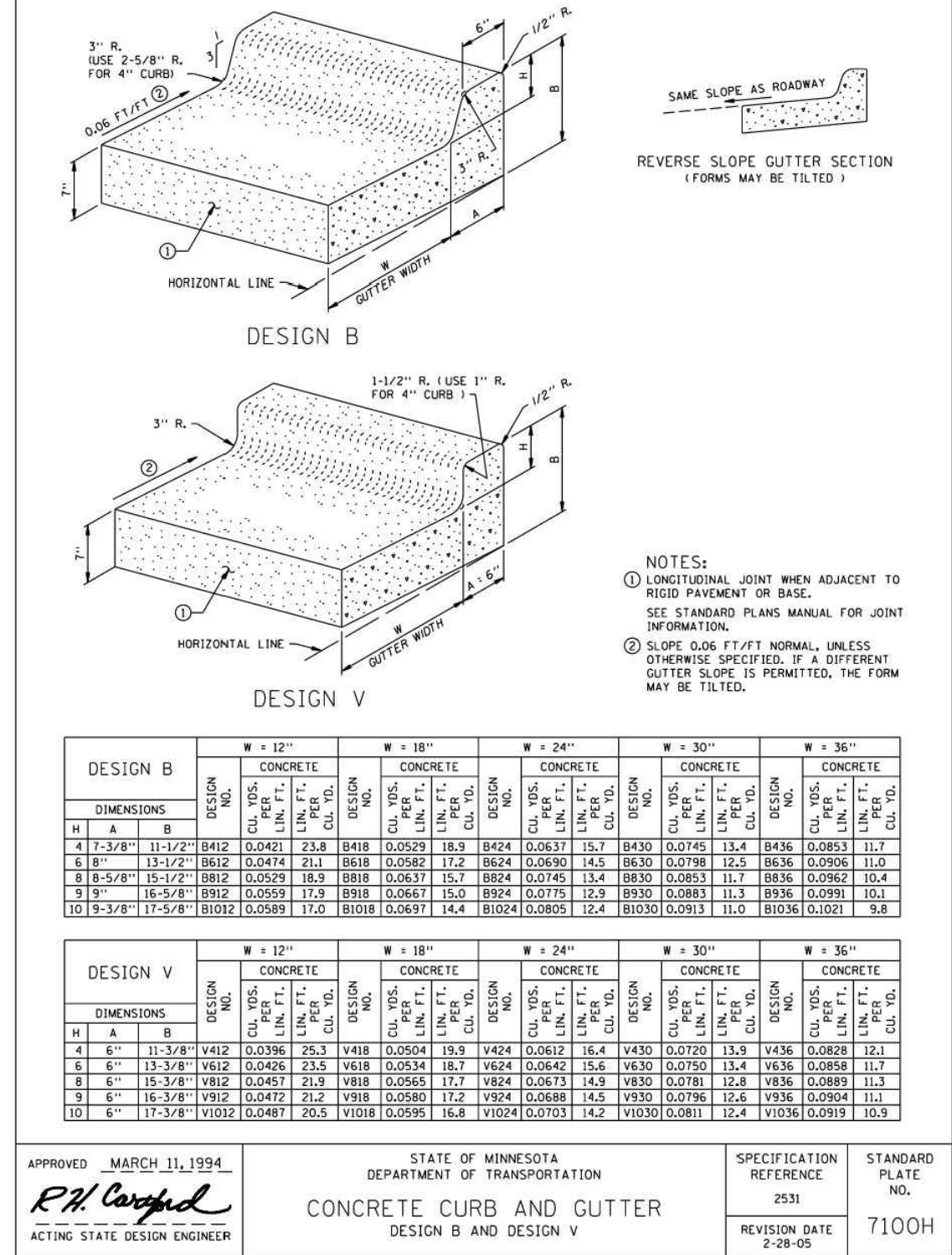
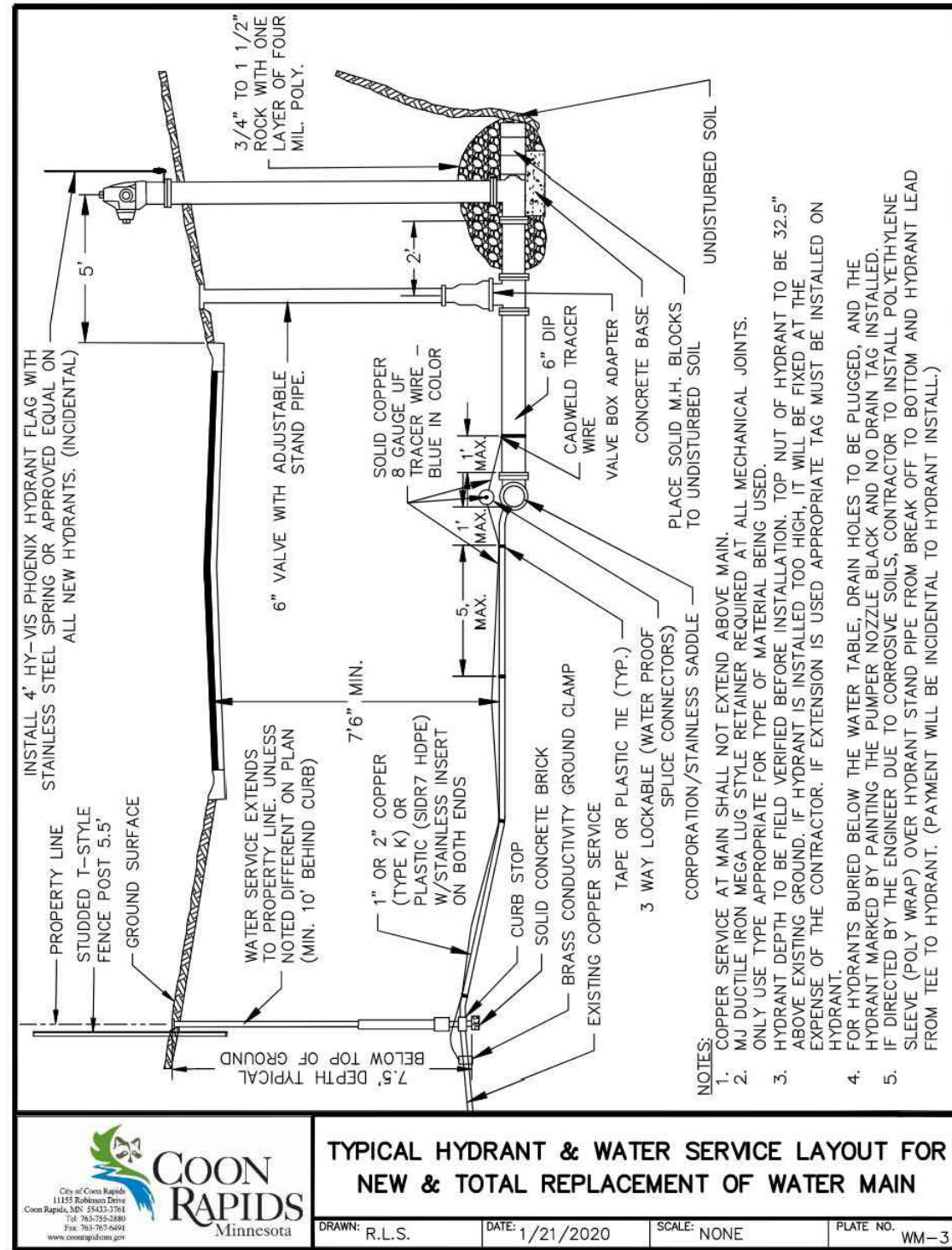
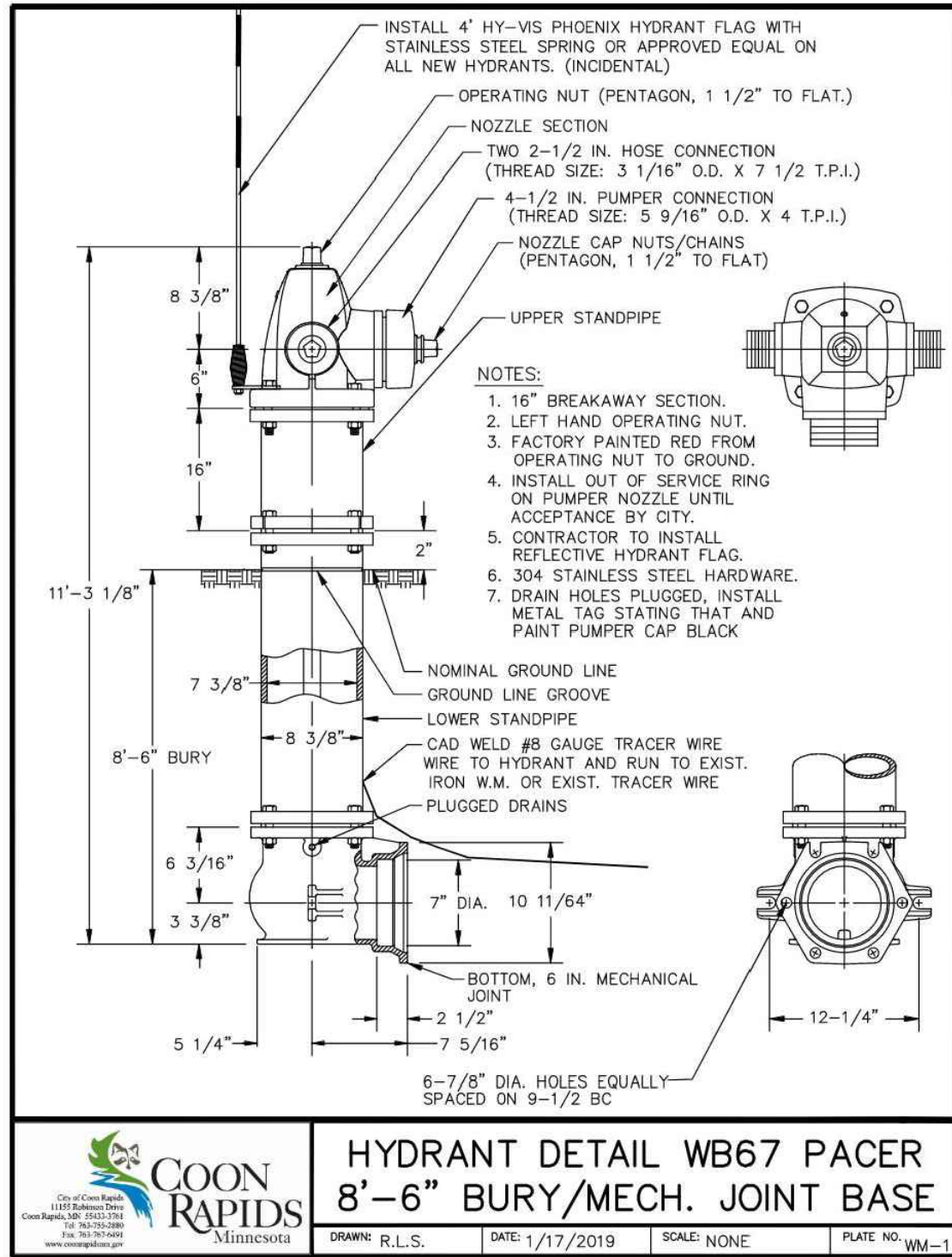
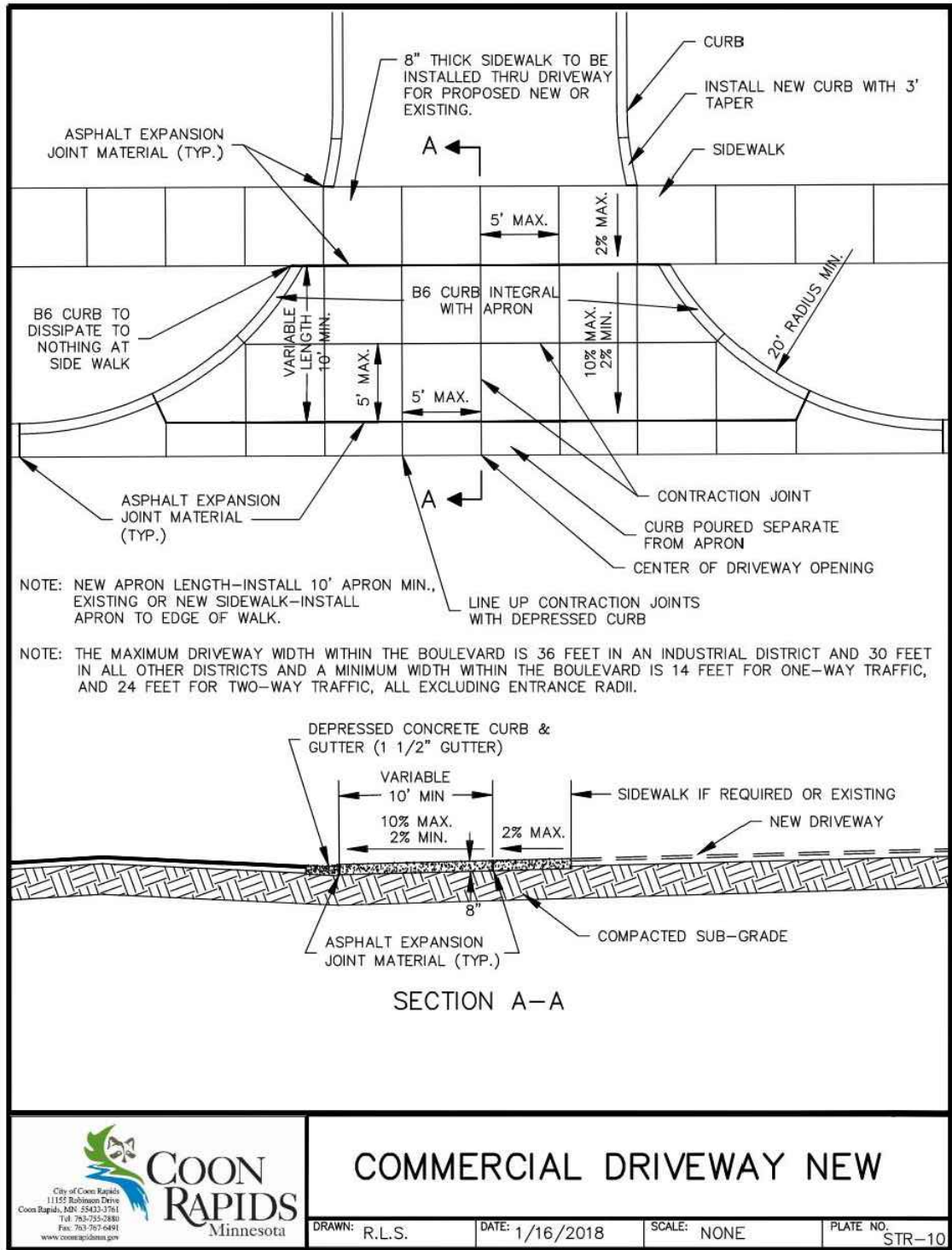

NO.	DATE	REVISIONS	APP.	DRAWING NAME
1	4/21/25	COUNTY SUBMITTAL		CIVIL DETAILS
2	5/16/25	COUNTY RESUBMITTAL		
				DESIGNED BY: AM, PS
				DRAWN BY: AM
				CHECKED BY: MP
				DATE: 5/16/2025
				PROJECT NUMBER 23450

CivilSite
GROUP
Civil Engineering • Surveying • Landscape Architecture

5000 Glenwood Avenue
Golden Valley, MN 55422

civilsitegroup.com
612-615-0060

I HEREBY CERTIFY THAT THIS PLAN, SPECIFICATION, OR REPORT WAS PREPARED BY ME OR UNDER MY DIRECT SUPERVISION AND THAT I AM A DULY LICENSED PROFESSIONAL ENGINEER UNDER THE LAWS OF THE STATE OF MINNESOTA.

Melby
ANDERS S. MELBY
DATE 5/16/25 LICENSE NO. 58960

PROJECT

CSAH 51 SB

CSAH 51 SB, BETWEEN BUTTERNUT ST NW & NORTHDAL BLVD NW, COON RAPIDS

STUART DEVELOPMENT CORPORATION

1000 WEST 80TH STREET, MINNEAPOLIS, MN 55420

PRELIMINARY:
NOT FOR CONSTRUCTION

SHEET NO.

3

22

© COPYRIGHT 2024 CIVIL SITE GROUP INC.

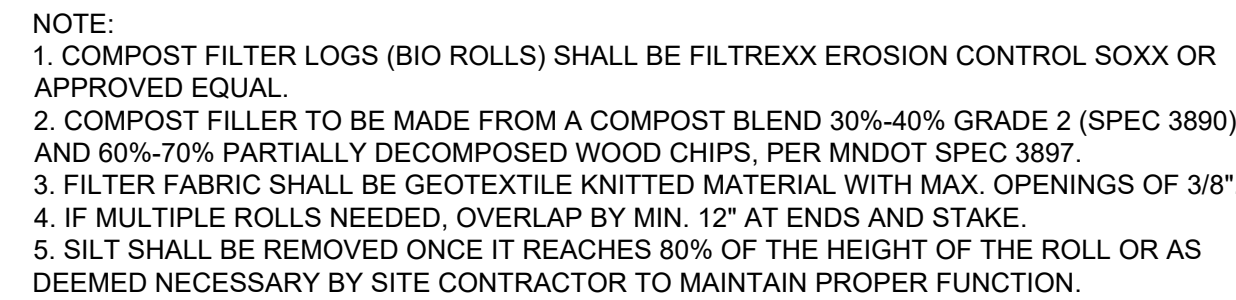
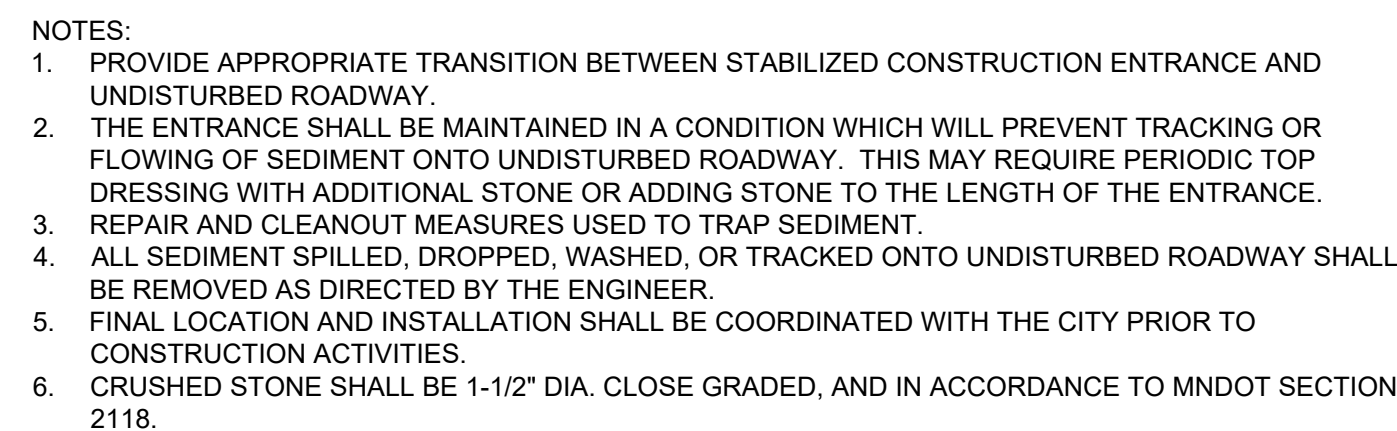

© COPYRIGHT 2024 CIVIL SITE GROUP INC

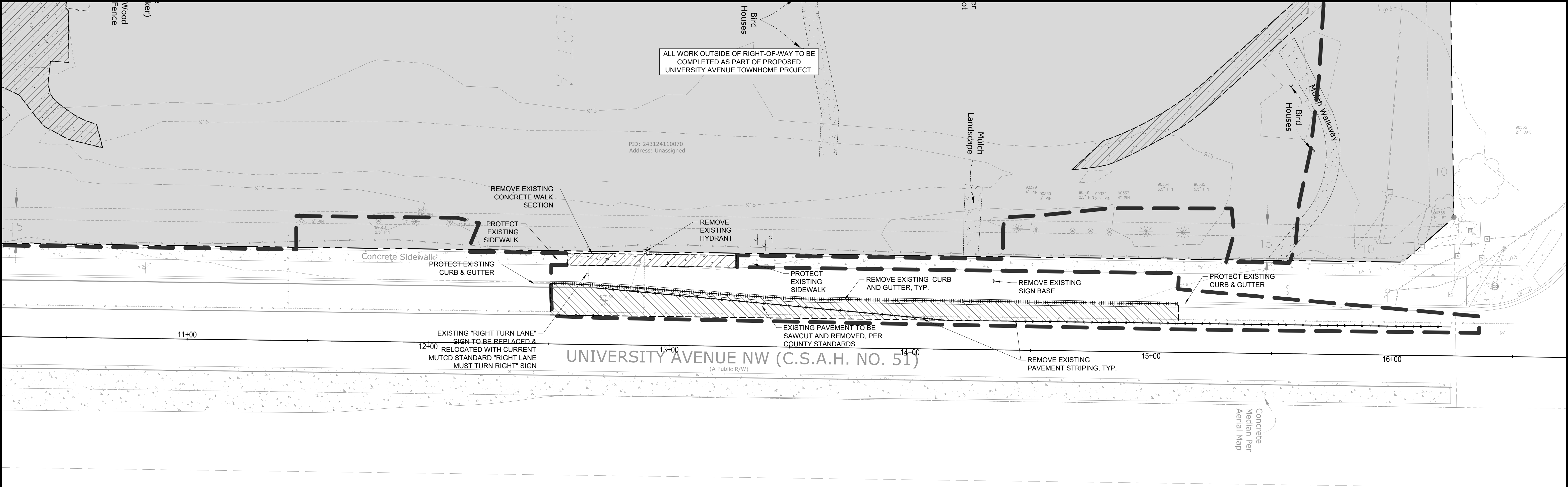

REMOVAL NOTES:

1. ALL EXISTING UTILITY LOCATIONS SHOWN ARE APPROXIMATE. CONTACT "GOPHER STATE ONE CALL" (651-454-0002 OR 800-252-1166) FOR UTILITY LOCATIONS, 48 HOURS PRIOR TO CONSTRUCTION. THE CONTRACTOR SHALL REPAIR OR REPLACE ANY UTILITIES THAT ARE DAMAGED DURING CONSTRUCTION AT NO COST TO THE OWNER.

2. SEE STORM WATER POLLUTION PREVENTION PLAN (SWPPP) PLAN FOR CONSTRUCTION STORM WATER MANAGEMENT PLAN.

3. REMOVAL OF MATERIALS NOTED ON THE DRAWINGS SHALL BE IN ACCORDANCE WITH MNDOT, STATE AND LOCAL REGULATIONS.

4. REMOVAL OF PRIVATE UTILITIES SHALL BE COORDINATED WITH UTILITY OWNER PRIOR TO CONSTRUCTION ACTIVITIES.

5. EXISTING PAVEMENTS SHALL BE SAWCUT IN LOCATIONS AS SHOWN ON THE DRAWINGS OR THE NEAREST JOINT FOR PROPOSED PAVEMENT CONNECTIONS. CONTRACTOR TO VERIFY REMOVAL LIMITS WITH ENGINEER PRIOR TO SAWCUTTING.

6. REMOVED MATERIALS SHALL BE DISPOSED OF TO A LEGAL OFF-SITE LOCATION AND IN ACCORDANCE WITH STATE AND LOCAL REGULATIONS.

7. ABANDON, REMOVAL, CONNECTION, AND PROTECTION NOTES SHOWN ON THE DRAWINGS ARE APPROXIMATE. COORDINATE WITH PROPOSED PLANS.

8. EXISTING ON-SITE FEATURES NOT NOTED FOR REMOVAL SHALL BE PROTECTED THROUGHOUT THE DURATION OF THE CONTRACT.

9. PROPERTY LINES SHALL BE CONSIDERED GENERAL CONSTRUCTION LIMITS UNLESS OTHERWISE NOTED ON THE DRAWINGS. WORK WITHIN THE GENERAL CONSTRUCTION LIMITS SHALL INCLUDE STAGING, DEMOLITION AND CLEAN-UP OPERATIONS AS WELL AS CONSTRUCTION SHOWN ON THE DRAWINGS.

10. MINOR WORK OUTSIDE OF THE GENERAL CONSTRUCTION LIMITS SHALL BE ALLOWED AS SHOWN ON THE PLAN AND PER CITY REQUIREMENTS. FOR ANY WORK ON ADJACENT PRIVATE PROPERTY, THE CONTRACTOR SHALL OBTAIN WRITTEN PERMISSION FROM THE ADJACENT PROPERTY OWNER PRIOR TO ANY WORK.
11. DAMAGE BEYOND THE PROPERTY LIMITS CAUSED BY CONSTRUCTION ACTIVITY SHALL BE REPAIRED IN A MANNER APPROVED BY THE ENGINEER/LANDSCAPE ARCHITECT OR IN ACCORDANCE WITH THE CITY.

12. PROPOSED WORK (BUILDING AND CIVIL) SHALL NOT DISTURB EXISTING UTILITIES UNLESS OTHERWISE SHOWN ON THE DRAWINGS AND APPROVED BY THE CITY PRIOR TO CONSTRUCTION.

13. SITE SECURITY MAY BE NECESSARY AND PROVIDED IN A MANNER TO PROHIBIT VANDALISM, AND THEFT, DURING AND AFTER NORMAL WORK HOURS, THROUGHOUT THE DURATION OF THE CONTRACT. SECURITY MATERIALS SHALL BE IN ACCORDANCE WITH THE CITY.

14. VEHICULAR ACCESS TO THE SITE SHALL BE MAINTAINED FOR DELIVERY AND INSPECTION ACCESS DURING NORMAL OPERATING HOURS. AT NO POINT THROUGHOUT THE DURATION OF THE CONTRACT SHALL CIRCULATION OF ADJACENT STREETS BE BLOCKED WITHOUT APPROVAL BY THE CITY PRIOR TO CONSTRUCTION ACTIVITIES.

15. ALL TRAFFIC CONTROLS SHALL BE PROVIDED AND ESTABLISHED PER THE REQUIREMENTS OF THE MINNESOTA MANUAL ON UNIFORM TRAFFIC CONTROL DEVICES (MMUTCD) AND THE CITY. THIS SHALL INCLUDE, BUT NOT BE LIMITED TO, SIGNAGE, BARRICADES, FLASHERS, AND FLAGGERS AS NEEDED. ALL PUBLIC STREETS SHALL REMAIN OPEN TO TRAFFIC AT ALL TIMES. NO ROAD CLOSURES SHALL BE PERMITTED WITHOUT APPROVAL BY THE CITY.

16. SHORING FOR BUILDING EXCAVATION MAY BE USED AT THE DISCRETION OF THE CONTRACTOR AND AS APPROVED BY THE OWNERS REPRESENTATIVE AND THE CITY PRIOR TO CONSTRUCTION ACTIVITIES.

17. STAGING, DEMOLITION, AND CLEAN-UP AREAS SHALL BE WITHIN THE PROPERTY LIMITS AS SHOWN ON THE DRAWINGS AND MAINTAINED IN A MANNER AS REQUIRED BY THE CITY.

18. ALL EXISTING SITE TRAFFIC/REGULATORY SIGNAGE TO BE INVENTORIED AND IF REMOVED FOR CONSTRUCTION SHALL BE RETURNED TO LGU.

19. ALL EXISTING UTILITY LOCATIONS SHOWN ARE APPROXIMATE. CONTACT "GOPHER STATE ONE CALL" (651-454-0002 OR 800-252-1166) FOR UTILITY LOCATIONS, 48 HOURS PRIOR TO CONSTRUCTION. THE CONTRACTOR SHALL REPAIR OR REPLACE ANY UTILITIES THAT ARE DAMAGED DURING CONSTRUCTION AT NO COST TO THE OWNER.

ANOKA COUNTY SITE SPECIFIC REMOVAL NOTES:

1. ALL PAVEMENT MUST BE SAWCUT FOR REMOVAL.

REMOVALS PLAN LEGEND:

- REMOVAL OF PAVEMENT AND ALL BASE MATERIAL, INCLUDING BIT., CONC., AND GRAVEL PVMTS.
- CONSTRUCTION LIMITS
- PROPERTY LINE
- REMOVE CURB AND GUTTER. IF IN RIGHT-OF-WAY, COORDINATE WITH LOCAL GOVERNING UNIT.
- REMOVE PAVEMENT STRIPING

NO.		DATE	REVISIONS	APP.	DRAWING NAME		<div><div><div>CivilSite GROUP Civil Engineering • Surveying • Landscape Architecture 5000 Glenwood Avenue Golden Valley, MN 55422 civilsitigroup.com 612-615-0060</div><div><div>I HEREBY CERTIFY THAT THIS PLAN, SPECIFICATION, OR REPORT WAS PREPARED BY ME OR UNDER MY DIRECT SUPERVISION AND THAT I AM A DULY LICENSED PROFESSIONAL ENGINEER UNDER THE LAWS OF THE STATE OF MINNESOTA. <div>Melby</div><div>ANDERS S. MELBY</div><div>DATE: 5/16/25 LICENSE NO. 58960</div></div></div></div></div>	PROJECT	SHEET NO.		
					REMOVALS PLAN			CSAH 51 SB		5	
1		4/21/25	COUNTY SUBMITTAL		DESIGNED BY:	AM, PS		CSAH 51 SB, BETWEEN BUTTERNUT ST NW & NORTHDAL BLVD NW , COON RAPIDS		<div>PRELIMINARY: NOT FOR CONSTRUCTION</div>	
2		5/16/25	COUNTY RESUBMITTAL		DRAWN BY:	AM		STUART DEVELOPMENT CORPORATION			
					CHECKED BY:	MP		1000 WEST 80TH STREET, MINNEAPOLIS, MN 55420			
					DATE:	5/16/2025					
					PROJECT NUMBER	23450			22		
									© COPYRIGHT 2024 CIVIL SITE GROUP INC.		

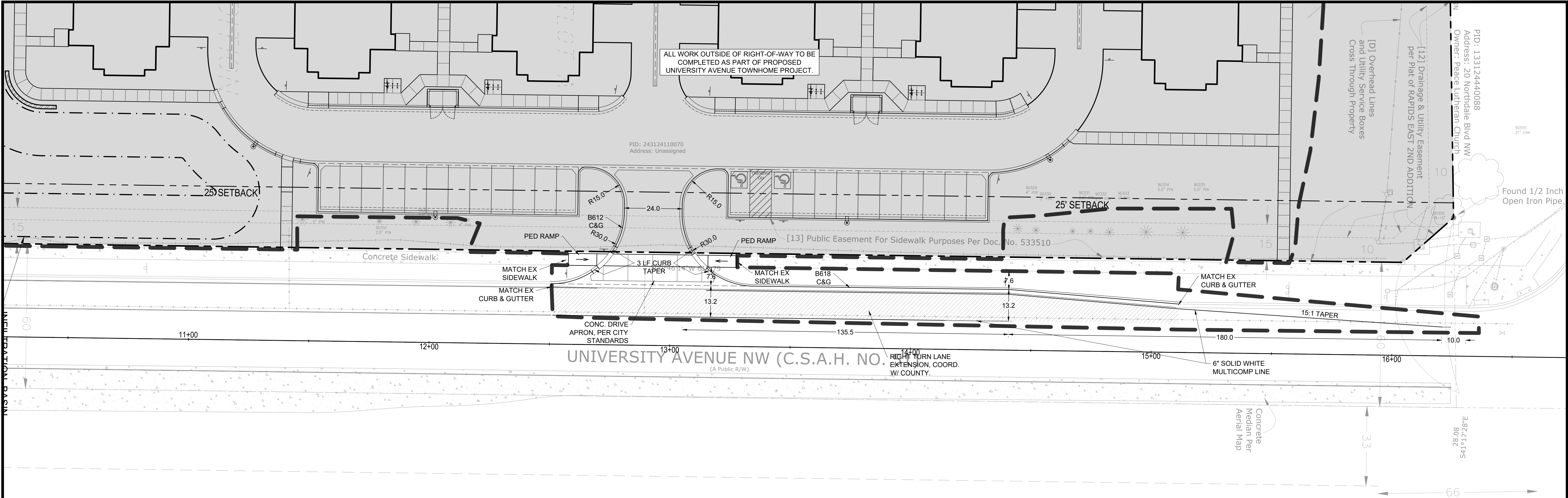

SITE LAYOUT NOTES:

- ALL EXISTING UTILITY LOCATIONS SHOWN ARE APPROXIMATE. CONTACT "GOPHER STATE ONE CALL" (651-454-0002 OR 800-252-1166) FOR UTILITY LOCATIONS, 48 HOURS PRIOR TO CONSTRUCTION. THE CONTRACTOR SHALL REPAIR OR REPLACE ANY UTILITIES THAT ARE DAMAGED DURING CONSTRUCTION AT NO COST TO THE OWNER.
- CONTRACTOR SHALL VERIFY LOCATIONS AND LAYOUT OF ALL SITE ELEMENTS PRIOR TO BEGINNING CONSTRUCTION, INCLUDING BUT NOT LIMITED TO, LOCATIONS OF EXISTING AND PROPOSED PROPERTY LINES, EASEMENTS, SETBACKS, UTILITIES, BUILDINGS AND PAVEMENTS. CONTRACTOR IS RESPONSIBLE FOR FINAL LOCATIONS OF ALL ELEMENTS FOR THE SITE. ANY REVISIONS REQUIRED AFTER COMMENCEMENT OF CONSTRUCTION, DUE TO LOCATIONAL ADJUSTMENTS SHALL BE CORRECTED AT NO ADDITIONAL COST TO OWNER. ADJUSTMENTS TO THE LAYOUT SHALL BE APPROVED BY THE ENGINEER/LANDSCAPE ARCHITECT PRIOR TO INSTALLATION OF MATERIALS. STAKE LAYOUT FOR APPROVAL.
- THE CONTRACTOR SHALL OBTAIN ALL NECESSARY PERMITS PRIOR TO CONSTRUCTION, INCLUDING A RIGHT-OF-WAY AND STREET OPENING PERMIT.
- THE CONTRACTOR SHALL VERIFY RECOMMENDATIONS NOTED IN THE GEO TECHNICAL REPORT PRIOR TO INSTALLATION OF SITE IMPROVEMENT MATERIALS.
- CONTRACTOR SHALL FIELD VERIFY COORDINATES AND LOCATION DIMENSIONS & ELEVATIONS OF THE BUILDING AND STAKE FOR REVIEW AND APPROVAL BY THE OWNERS REPRESENTATIVE PRIOR TO INSTALLATION OF FOOTING MATERIALS.
- LOCATIONS OF STRUCTURES, ROADWAY PAVEMENTS, CURBS AND GUTTERS, BOLLARDS, AND WALKS ARE APPROXIMATE AND SHALL BE STAKED IN THE FIELD, PRIOR TO INSTALLATION, FOR REVIEW AND APPROVAL BY THE ENGINEER/LANDSCAPE ARCHITECT.
- CURB DIMENSIONS SHOWN ARE TO FACE OF CURB. BUILDING DIMENSIONS ARE TO FACE OF CONCRETE FOUNDATION. LOCATION OF BUILDING IS TO BUILDING FOUNDATION AND SHALL BE AS SHOWN ON THE DRAWINGS.
- THE CONTRACTOR SHALL SUBMIT SHOP DRAWINGS OR SAMPLES AS SPECIFIED FOR REVIEW AND APPROVAL BY THE ENGINEER/LANDSCAPE ARCHITECT PRIOR TO FABRICATION FOR ALL PREFABRICATED SITE IMPROVEMENT MATERIALS SUCH AS, BUT NOT LIMITED TO THE FOLLOWING, FURNISHINGS, PAVEMENTS, WALLS, RAILINGS, BENCHES, FLAGPOLES, LANDING PADS FOR CURB RAMPS, AND LIGHT AND POLES. THE OWNER RESERVES THE RIGHT TO REJECT INSTALLED MATERIALS NOT PREVIOUSLY APPROVED.
- PEDESTRIAN CURB RAMPS SHALL BE CONSTRUCTED WITH TRUNCATED DOME LANDING AREAS IN ACCORDANCE WITH A.D.A. REQUIREMENTS-SEE DETAIL.
- CROSSWALK STRIPING SHALL BE 24" WIDE WHITE PAINTED LINE, SPACED 48" ON CENTER PERPENDICULAR TO THE FLOW OF TRAFFIC. WIDTH OF CROSSWALK SHALL BE 5' WIDE. ALL OTHER PAVEMENT MARKINGS SHALL BE WHITE IN COLOR UNLESS OTHERWISE NOTED OR REQUIRED BY ADA OR LOCAL GOVERNING BODIES.
- SEE SITE PLAN FOR CURB AND GUTTER TYPE. TAPER BETWEEN CURB TYPES-SEE DETAIL.
- ALL CURB RADII ARE MINIMUM 3' UNLESS OTHERWISE NOTED.
- CONTRACTOR SHALL REFER TO FINAL PLAT FOR LOT BOUNDARIES, NUMBERS, AREAS AND DIMENSIONS PRIOR TO SITE IMPROVEMENTS.
- FIELD VERIFY ALL EXISTING SITE CONDITIONS, DIMENSIONS.
- PARKING IS TO BE SET PARALLEL OR PERPENDICULAR TO EXISTING BUILDING UNLESS NOTED OTHERWISE.
- ALL PARKING LOT PAINT STRIPING TO BE WHITE, 4" WIDE TYP.
- BITUMINOUS PAVING TO BE "LIGHT DUTY" UNLESS OTHERWISE NOTED. SEE DETAIL SHEETS FOR PAVEMENT SECTIONS.
- ALL TREES THAT ARE TO REMAIN ARE TO BE PROTECTED FROM DAMAGE WITH A CONSTRUCTION FENCE AT THE DRIP LINE. SEE LANDSCAPE DOCUMENTS.

CONTRACTOR IS RESPONSIBLE TO INSTALL ANY SIDEWALK AND CURBING PER DESIGN PLAN. CONTRACTOR TO VERIFY ALL CURBS AND SIDEWALKS WILL DRAIN PROPERLY IN FIELD CONDITIONS. **CONTRACTOR MUST CONTACT THE CIVIL ENGINEER 24-HOURS PRIOR TO ANY CURB AND/OR SIDEWALK INSTALLATION TO REVIEW AND INSPECT CURB STAKES. CONTRACTOR IS RESPONSIBLE FOR ANY CURB OR SIDEWALK REPLACEMENT IF THIS PROCEDURE IS NOT FOLLOWED.**

UNIVERSITY AVE (CSAH 51)
TYPICAL MAINLINE

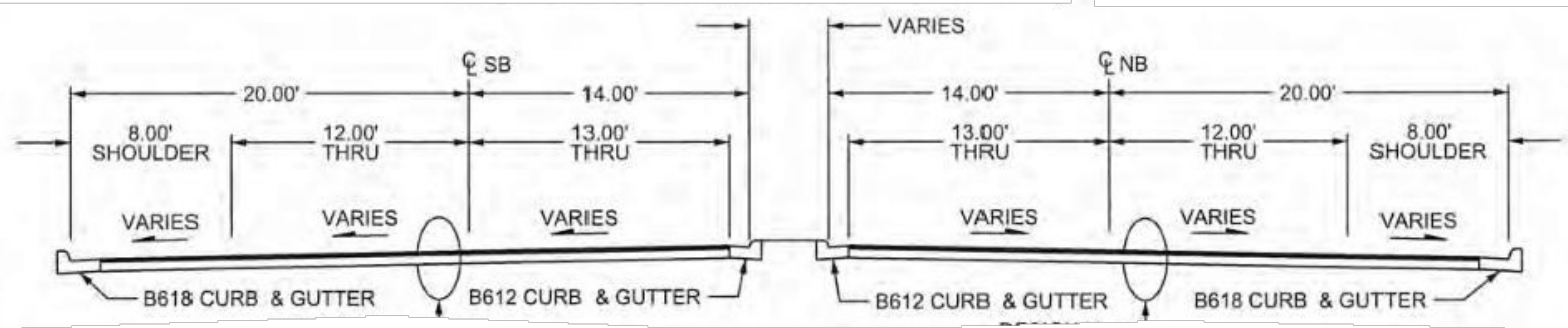

UNIVERSITY AVE (CSAH 51)
TYPICAL LSB TURN LANES

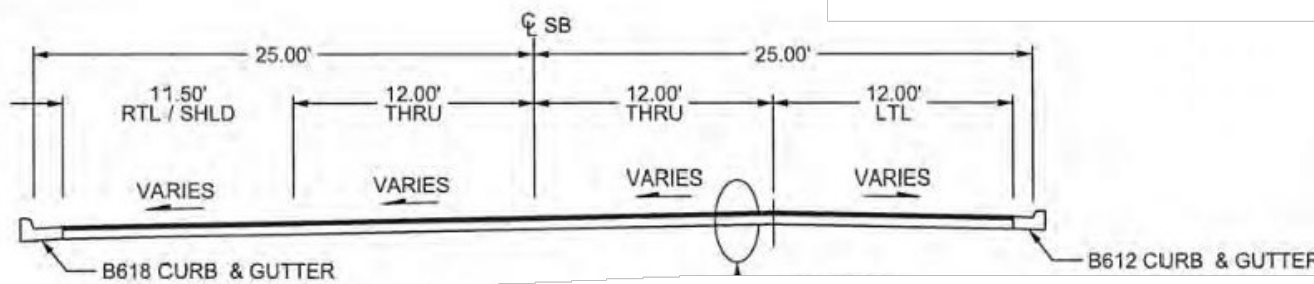

NOTE:
DETAILS TAKEN FROM ANOKA COUNTY CSAH51 PROJECT (16-12-51)
DATED 04/08/2016

1 COUNTY PROJECT TYPICAL SECTIONS
N T S

SITE PLAN LEGEND:

- NEW BITUMINOUS PAVEMENT
- RIGHT OF WAY
- PROPERTY LINE
- CONSTRUCTION LIMITS
- CURB AND GUTTER-SEE NOTES

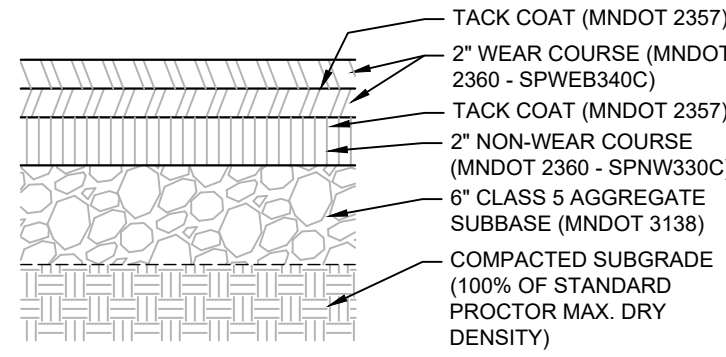

2 BITUMINOUS PAVEMENT - TURN LANE
N T S



Know what's below.
Call before you dig.



1" = 20'-0"
10'-0" 0 20'-0"

NO.	DATE	REVISIONS	APP.	DRAWING NAME	PROJECT	SHEET NO.
1	4/21/25	COUNTY SUBMITTAL		CONSTRUCTION PLAN	CSAH 51 SB	6
2	5/16/25	COUNTY RESUBMITTAL			CSAH 51 SB, BETWEEN BUTTERNUT ST NW & NORTHDAL BLVD NW , COON RAPIDS	22
					STUART DEVELOPMENT CORPORATION 1000 WEST 80TH STREET, MINNEAPOLIS, MN 55420	

CivilSite
GROUP
Civil Engineering • Surveying • Landscape Architecture
5000 Glenwood Avenue
Golden Valley, MN 55422
civilsitegroup.com
612-615-0060

I HEREBY CERTIFY THAT THIS PLAN, SPECIFICATION, OR REPORT WAS PREPARED BY ME OR UNDER MY DIRECT SUPERVISION AND THAT I AM A DULY LICENSED PROFESSIONAL ENGINEER UNDER THE LAWS OF THE STATE OF MINNESOTA.
Melby
ANDERS S. MELBY
DATE 5/16/25 LICENSE NO. 58960

PRELIMINARY:
NOT FOR
CONSTRUCTION

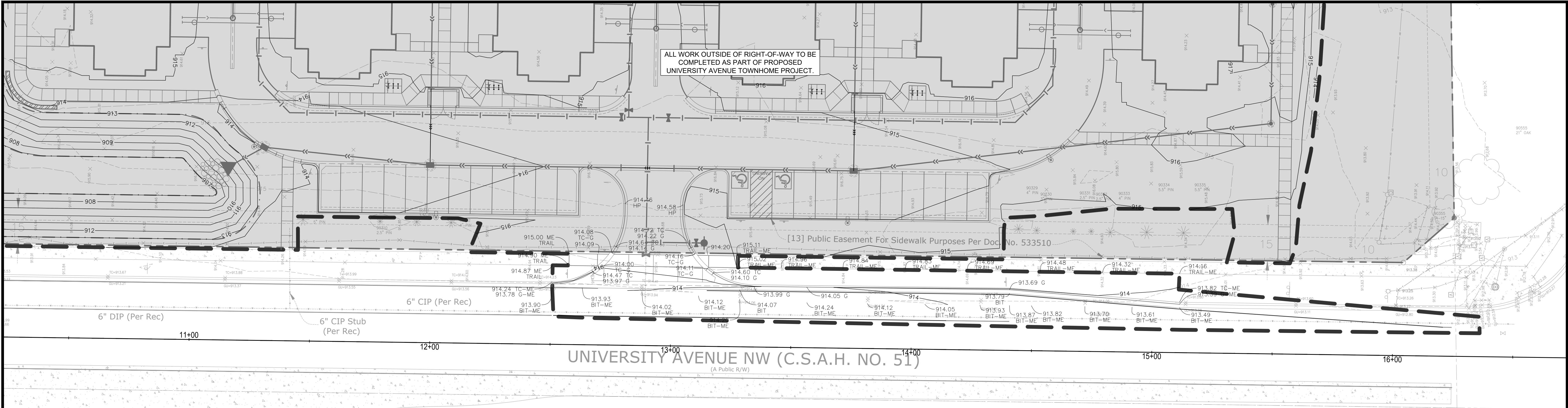

GENERAL GRADING NOTES:

- CONTRACTOR SHALL VERIFY ALL BUILDING ELEVATIONS, (FFE, LFE, GFE), PRIOR TO CONSTRUCTION BY CROSS CHECKING WITH ARCHITECTURAL, STRUCTURAL AND CIVIL ELEVATIONS FOR EQUIVALENT "100" ELEVATIONS. THIS MUST BE DONE PRIOR TO EXCAVATION AND INSTALLATION OF ANY FOOTING MATERIALS. VERIFICATION OF THIS COORDINATION SHALL BE CONFIRMED IN WRITING BY CIVIL, SURVEYOR, ARCHITECTURAL, STRUCTURAL AND CONTRACTOR PRIOR TO CONSTRUCTION.
- ALL EXISTING UTILITY LOCATIONS SHOWN ARE APPROXIMATE. CONTACT "GOPHER STATE ONE CALL" (651-454-0002 OR 800-252-1166) FOR UTILITY LOCATIONS, 48 HOURS PRIOR TO CONSTRUCTION. THE CONTRACTOR SHALL REPAIR OR REPLACE ANY UTILITIES THAT ARE DAMAGED DURING CONSTRUCTION AT NO COST TO THE OWNER.
- SEE SITE PLAN FOR HORIZONTAL LAYOUT & GENERAL GRADING NOTES.
- THE CONTRACTOR SHALL COMPLETE THE SITE GRADING CONSTRUCTION (INCLUDING BUT NOT LIMITED TO SITE PREPARATION, SOIL CORRECTION, EXCAVATION, EMBANKMENT, 13. ETC.) IN ACCORDANCE WITH THE REQUIREMENTS OF THE OWNER'S SOILS ENGINEER. ALL SOIL TESTING SHALL BE COMPLETED BY THE OWNER'S SOILS ENGINEER. THE CONTRACTOR SHALL BE RESPONSIBLE FOR COORDINATING ALL REQUIRED SOIL TESTS AND INSPECTIONS WITH THE SOILS ENGINEER.
- ANY ELEMENTS OF AN EARTH RETENTION SYSTEM AND RELATED EXCAVATIONS THAT FALL WITHIN THE PUBLIC RIGHT OF WAY WILL REQUIRE A "RIGHT OF WAY EXCAVATION PERMIT". CONTRACTOR IS RESPONSIBLE FOR ACQUIRING THIS PERMIT PRIOR TO CONSTRUCTION IF APPLICABLE
- GRADING AND EXCAVATION ACTIVITIES SHALL BE PERFORMED IN ACCORDANCE WITH THE NATIONAL POLLUTION DISCHARGE ELIMINATION SYSTEM (NPDES) PERMIT REQUIREMENTS & PERMIT REQUIREMENTS OF THE CITY.
- PROPOSED SPOT GRADES ARE FLOW-LINE FINISHED GRADE ELEVATIONS, UNLESS OTHERWISE NOTED.
- GRADES OF WALKS SHALL BE INSTALLED WITH 5% MAX. LONGITUDINAL SLOPE AND 1% MIN. AND 2% MAX. CROSS SLOPE, UNLESS OTHERWISE NOTED.
- PROPOSED SLOPES SHALL NOT EXCEED 3:1 UNLESS INDICATED OTHERWISE ON THE DRAWINGS. MAXIMUM SLOPES IN MAINTAINED AREAS IS 4:1.
- PROPOSED RETAINING WALLS, FREESTANDING WALLS, OR COMBINATION OF WALL TYPES GREATER THAN 4' IN HEIGHT SHALL BE DESIGNED AND ENGINEERED BY A REGISTERED RETAINING WALL ENGINEER. DESIGN DRAWINGS SHALL BE SUBMITTED FOR REVIEW AND APPROVAL PRIOR TO CONSTRUCTION.
- THE CONTRACTOR SHALL BE RESPONSIBLE FOR MAINTENANCE OF GRADE STAKES THROUGHOUT THE DURATION OF CONSTRUCTION TO ESTABLISH PROPER GRADES. THE CONTRACTOR SHALL ALSO BE RESPONSIBLE FOR A FINAL FIELD CHECK OF FINISHED GRADES ACCEPTABLE TO THE ENGINEER/LANDSCAPE ARCHITECT PRIOR TO TOPSOIL AND SODDING ACTIVITIES.
- IF EXCESS OR SHORTAGE OF SOIL MATERIAL EXISTS, THE CONTRACTOR SHALL TRANSPORT ALL EXCESS SOIL MATERIAL OFF THE SITE TO AN AREA SELECTED BY THE CONTRACTOR, OR IMPORT SUITABLE MATERIAL TO THE SITE.
- EXCAVATE TOPSOIL FROM AREAS TO BE FURTHER EXCAVATED OR REGRADED AND STOCKPILE IN AREAS DESIGNATED ON THE SITE. THE CONTRACTOR SHALL SALVAGE ENOUGH TOPSOIL FOR RESPREADING ON THE SITE AS SPECIFIED. EXCESS TOPSOIL SHALL BE PLACED IN EMBANKMENT AREAS, OUTSIDE OF BUILDING PADS, ROADWAYS AND PARKING AREAS. THE CONTRACTOR SHALL SUBCUT CUT AREAS, WHERE TURF IS TO BE ESTABLISHED, TO A DEPTH OF 6 INCHES. RESPREAD TOPSOIL IN AREAS WHERE TURF IS TO BE ESTABLISHED TO A MINIMUM DEPTH OF 6 INCHES.
- FINISHED GRADING SHALL BE COMPLETED. THE CONTRACTOR SHALL UNIFORMLY GRADE AREAS WITHIN LIMITS OF GRADING, INCLUDING ADJACENT TRANSITION AREAS. PROVIDE A SMOOTH FINISHED SURFACE WITHIN SPECIFIED TOLERANCES, WITH UNIFORM LEVELS OR SLOPES BETWEEN POINTS WHERE ELEVATIONS ARE SHOWN, OR BETWEEN SUCH POINTS AND EXISTING GRADES. AREAS THAT HAVE BEEN FINISH GRADED SHALL BE PROTECTED FROM SUBSEQUENT CONSTRUCTION OPERATIONS, TRAFFIC AND EROSION. REPAIR ALL AREAS THAT HAVE BECOME RUTTED BY TRAFFIC OR ERODED BY WATER OR HAS SETTLED BELOW THE CORRECT GRADE. ALL AREAS DISTURBED BY THE CONTRACTOR'S OPERATIONS SHALL BE RESTORED TO EQUAL OR BETTER THAN ORIGINAL CONDITION OR TO THE REQUIREMENTS OF THE NEW WORK.
- PRIOR TO PLACEMENT OF THE AGGREGATE BASE, A TEST ROLL WILL BE REQUIRED ON THE STREET AND/OR PARKING AREA SUBGRADE. THE CONTRACTOR SHALL PROVIDE A LOADED TANDEM AXLE TRUCK WITH A GROSS WEIGHT OF 25 TONS. THE TEST ROLLING

SHALL BE AT THE DIRECTION OF THE SOILS ENGINEER AND SHALL BE COMPLETED IN AREAS AS DIRECTED BY THE SOILS ENGINEER. THE SOILS ENGINEER SHALL DETERMINE WHICH SECTIONS OF THE STREET OR PARKING AREA ARE UNSTABLE. CORRECTION OF THE SUBGRADE SOILS SHALL BE COMPLETED IN ACCORDANCE WITH THE REQUIREMENTS OF THE SOILS ENGINEER. NO TEST ROLL SHALL OCCUR WITHIN 10' OF ANY UNDERGROUND STORM RETENTION/DETENTION SYSTEMS.

- TOLERANCES
 - THE BUILDING SUBGRADE FINISHED SURFACE ELEVATION SHALL NOT VARY BY MORE THAN 0.30 FOOT ABOVE, OR 0.30 FOOT BELOW, THE PRESCRIBED ELEVATION AT ANY POINT WHERE MEASUREMENT IS MADE.
 - THE STREET OR PARKING AREA SUBGRADE FINISHED SURFACE ELEVATION SHALL NOT VARY BY MORE THAN 0.05 FOOT ABOVE, OR 0.10 FOOT BELOW, THE PRESCRIBED ELEVATION OF ANY POINT WHERE MEASUREMENT IS MADE.
 - AREAS WHICH ARE TO RECEIVE TOPSOIL SHALL BE GRADED TO WITHIN 0.30 FOOT ABOVE OR BELOW THE REQUIRED ELEVATION, UNLESS DIRECTED OTHERWISE BY THE ENGINEER.
 - TOPSOIL SHALL BE GRADED TO PLUS OR MINUS 1/2 INCH OF THE SPECIFIED THICKNESS.
- MAINTENANCE
 - THE CONTRACTOR SHALL PROTECT NEWLY GRADED AREAS FROM TRAFFIC AND EROSION, AND KEEP AREA FREE OF TRASH AND DEBRIS.
 - CONTRACTOR SHALL REPAIR AND REESTABLISH GRADES IN SETTLED, ERODED AND RUTTED AREAS TO SPECIFIED TOLERANCES. DURING THE CONSTRUCTION, IF REQUIRED, AND DURING THE WARRANTY PERIOD, ERODED AREAS WHERE TURF IS TO BE ESTABLISHED SHALL BE RESEEDDED AND MULCHED.
 - WHERE COMPLETED COMPACTED AREAS ARE DISTURBED BY SUBSEQUENT CONSTRUCTION OPERATIONS OR ADVERSE WEATHER, CONTRACTOR SHALL SCARIFY, SURFACE, RESHAPE, AND COMPACT TO REQUIRED DENSITY PRIOR TO FURTHER CONSTRUCTION.

GRADING PLAN LEGEND:

- | | |
|------------|--|
| ----- 1125 | EX. 1' CONTOUR ELEVATION INTERVAL |
| ----- 1137 | 1.0' CONTOUR ELEVATION INTERVAL |
| 41.26 | SPOT GRADE ELEVATION (GUTTER/FLOW LINE UNLESS OTHERWISE NOTED) |
| 891.00 G | SPOT GRADE ELEVATION GUTTER |
| 891.00 TC | SPOT GRADE ELEVATION TOP OF CURB |
| 891.00 ME | SPOT GRADE ELEVATION MATCH EXISTING |
| --- | CONSTRUCTION LIMITS |



Know what's below.
Call before you dig.



1" = 20'-0"
10'-0" 0 20'-0"

NO.	DATE	REVISIONS	APP.	DRAWING NAME
1	4/21/25	COUNTY SUBMITTAL		GRADING PLAN
2	5/16/25	COUNTY RESUBMITTAL		
				DESIGNED BY: AM, PS
				DRAWN BY: AM
				CHECKED BY: MP
				DATE: 5/16/2025
				PROJECT NUMBER 23450

CivilSite
GROUP
Civil Engineering • Surveying • Landscape Architecture
5000 Glenwood Avenue
Golden Valley, MN 55422
civilsitegroup.com
612-615-0060

I HEREBY CERTIFY THAT THIS PLAN, SPECIFICATION, OR REPORT WAS PREPARED BY ME OR UNDER MY DIRECT SUPERVISION AND THAT I AM A DULY LICENSED PROFESSIONAL ENGINEER UNDER THE LAWS OF THE STATE OF MINNESOTA.
Melby
ANDERS S. MELBY
DATE 5/16/25 LICENSE NO. 58960

PROJECT

CSAH 51 SB
CSAH 51 SB, BETWEEN BUTTERNUT ST NW & NORTHDAL BLVD NW , COON RAPIDS
STUART DEVELOPMENT CORPORATION
1000 WEST 80TH STREET, MINNEAPOLIS, MN 55420

**PRELIMINARY:
NOT FOR
CONSTRUCTION**

SHEET NO.

7

22

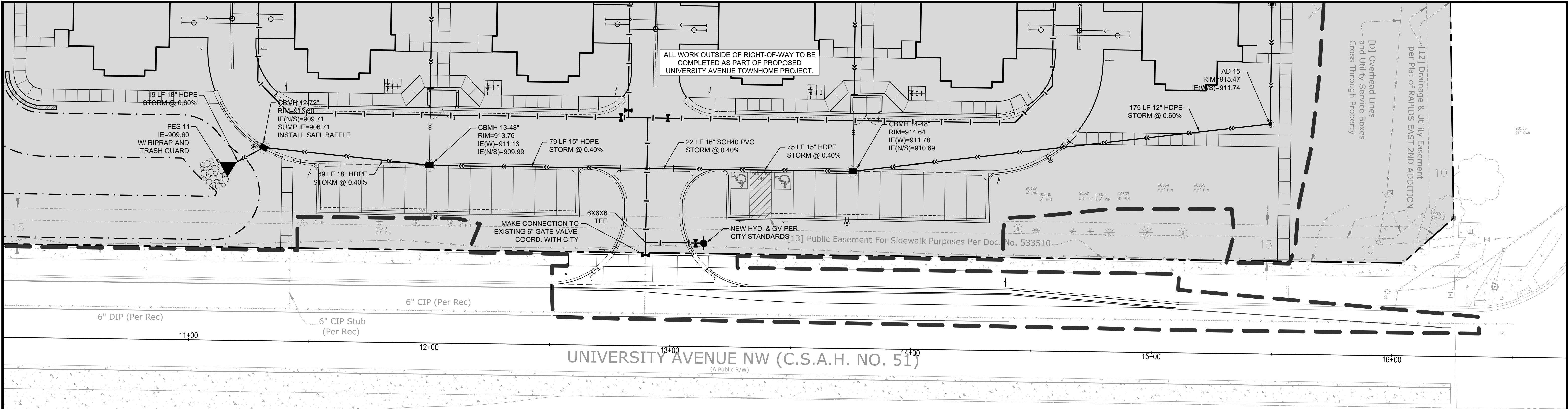

GENERAL UTILITY NOTES:

1. ALL EXISTING UTILITY LOCATIONS SHOWN ARE APPROXIMATE. CONTACT "GOPHER STATE ONE CALL" (651-454-0002 OR 800-252-1166) FOR UTILITY LOCATIONS. 48 HOURS PRIOR TO CONSTRUCTION. THE CONTRACTOR SHALL REPAIR OR REPLACE ANY UTILITIES THAT ARE DAMAGED DURING CONSTRUCTION AT NO COST TO THE OWNER.

2. SEE SITE PLAN FOR HORIZONTAL DIMENSIONS AND LAYOUT.

3. CONTRACTOR SHALL FIELD VERIFY LOCATION AND ELEVATION OF EXISTING UTILITIES AND TOPOGRAPHIC FEATURES PRIOR TO CONSTRUCTION. THE CONTRACTOR SHALL IMMEDIATELY NOTIFY THE ENGINEER OF DISCREPANCIES OR VARIATIONS FROM THE PLANS.

4. UTILITY INSTALLATION SHALL CONFORM TO THE CURRENT EDITION OF "STANDARD SPECIFICATIONS FOR WATER MAIN AND SERVICE LINE INSTALLATION" AND "SANITARY SEWER AND STORM SEWER INSTALLATION" AS PREPARED BY THE CITY ENGINEERS ASSOCIATION OF MINNESOTA (CEAM), AND SHALL CONFORM WITH THE REQUIREMENTS OF THE CITY AND THE PROJECT SPECIFICATIONS.

5. CASTINGS SHALL BE SALVAGED FROM STRUCTURE REMOVALS AND RE-USED OR PLACED AT THE DIRECTION OF THE OWNER.

6. STORM SEWER PIPE SHALL BE REINFORCED CONCRETE PIPE (RCP) ASTM C76, ASTM C1479 WITH ASTM C443 FITTINGS.

7. PIPE LENGTHS SHOWN ARE FROM CENTER TO CENTER OF STRUCTURE OR TO END OF FLARED END SECTION.

8. CATCH BASINS AND MANHOLES IN PAVED AREAS SHALL BE SUMPED 0.04 FEET. ALL CATCH BASINS IN GUTTERS SHALL BE SUMPED 0.15 FEET PER DETAILS. RIM ELEVATIONS SHOWN ON THIS PLAN DO NOT REFLECT SUMPED ELEVATIONS.

9. A MINIMUM OF 18 INCHES OF VERTICAL SEPARATION AND 10 FEET OF HORIZONTAL SEPARATION IS REQUIRED FOR ALL UTILITIES, UNLESS OTHERWISE NOTED.

10. ALL CONNECTIONS TO EXISTING UTILITIES SHALL BE IN ACCORDANCE WITH CITY STANDARDS AND COORDINATED WITH THE CITY PRIOR TO CONSTRUCTION.

11. CONNECTIONS TO EXISTING STRUCTURES SHALL BE CORE-DRILLED.
12. COORDINATE INSTALLATION AND SCHEDULING OF THE INSTALLATION OF UTILITIES WITH ADJACENT CONTRACTORS AND CITY STAFF.

13. ALL STREET REPAIRS AND PATCHING SHALL BE PERFORMED PER THE REQUIREMENTS OF THE CITY. ALL PAVEMENT CONNECTIONS SHALL BE SAWCUT. ALL TRAFFIC CONTROLS SHALL BE PROVIDED BY THE CONTRACTOR AND SHALL BE ESTABLISHED PER THE REQUIREMENTS OF THE MINNESOTA MANUAL ON UNIFORM TRAFFIC CONTROL DEVICES (MMUTCD) AND THE CITY. THIS SHALL INCLUDE BUT NOT BE LIMITED TO SIGNAGE, BARRICADES, FLASHERS, AND FLAGGERS AS NEEDED. ALL PUBLIC STREETS SHALL BE OPEN TO TRAFFIC AT ALL TIMES. NO ROAD CLOSURES SHALL BE PERMITTED WITHOUT APPROVAL BY THE CITY.

14. ALL STRUCTURES, PUBLIC AND PRIVATE, SHALL BE ADJUSTED TO PROPOSED GRADES WHERE REQUIRED. THE REQUIREMENTS OF ALL OWNERS MUST BE COMPLIED WITH. STRUCTURES BEING RESET TO PAVED AREAS MUST MEET OWNERS REQUIREMENTS FOR TRAFFIC LOADING.

15. CONTRACTOR SHALL COORDINATE ALL WORK WITH PRIVATE UTILITY COMPANIES.

16. CONTRACTOR SHALL MAINTAIN AS-BUILT PLANS THROUGHOUT CONSTRUCTION AND SUBMIT THESE PLANS TO ENGINEER UPON COMPLETION OF WORK.

17. ALL JOINTS AND CONNECTIONS IN STORM SEWER SYSTEM SHALL BE GASTIGHT OR WATERTIGHT. APPROVED RESILIENT RUBBER JOINTS MUST BE USED TO MAKE WATERTIGHT CONNECTIONS TO MANHOLES, CATCHBASINS, OR OTHER STRUCTURES.

18. ALL PORTIONS OF THE STORM SEWER SYSTEM LOCATED WITHIN 10 FEET OF THE BUILDING OR WATER SERVICE LINE MUST BE TESTED IN ACCORDANCE WITH MN RULES, CHAPTER 4714, SECTION 1109.0.

19. FOR ALL SITES LOCATED IN CLAY SOIL AREAS, DRAIN TILE MUST BE INSTALLED AT ALL LOW POINT CATCH BASINS 25' IN EACH DIRECTION. SEE PLAN AND DETAIL. INSTALL LOW POINT DRAIN TILE PER PLANS AND GEOTECHNICAL REPORT RECOMMENDATIONS AND REQUIREMENTS.

UTILITY PLAN LEGEND:

- CATCH BASIN
- MANHOLE
- GATE VALVE AND VALVE BOX
- PROPOSED FIRE HYDRANT
- WATER MAIN
- SANITARY SEWER
- STORM SEWER
- SCH40 PVC STORM SEWER
- FES AND RIP RAP
- CONSTRUCTION LIMITS



Know what's below.
Call before you dig.



1" = 20'-0"
10'-0" 0 20'-0"

NO.	DATE	REVISIONS	APP.	DRAWING NAME
1	4/21/25	COUNTY SUBMITTAL		UTILITY PLAN
2	5/16/25	COUNTY RESUBMITTAL		
				DESIGNED BY: AM, PS
				DRAWN BY: AM
				CHECKED BY: MP
				DATE: 5/16/2025
				PROJECT NUMBER 23450

CivilSite
GROUP
Civil Engineering • Surveying • Landscape Architecture
5000 Glenwood Avenue
Golden Valley, MN 55422
civilsitegroup.com
612-615-0060

I HEREBY CERTIFY THAT THIS PLAN, SPECIFICATION, OR REPORT WAS PREPARED BY ME OR UNDER MY DIRECT SUPERVISION AND THAT I AM A DULY LICENSED PROFESSIONAL ENGINEER UNDER THE LAWS OF THE STATE OF MINNESOTA.

ANDERS S. MELBY
DATE 5/16/25 LICENSE NO. 58960

PROJECT

CSAH 51 SB

CSAH 51 SB, BETWEEN BUTTERNUT ST NW & NORTHDAL BLVD NW , COON RAPIDS

STUART DEVELOPMENT CORPORATION

1000 WEST 80TH STREET, MINNEAPOLIS, MN 55420

PRELIMINARY:
NOT FOR
CONSTRUCTION

SHEET NO.

8

22

THE CONTRACTOR AND ALL SUBCONTRACTORS INVOLVED WITH A CONSTRUCTION ACTIVITY THAT DISTURBS SITE SOIL OR WHO IMPLEMENT A POLLUTANT CONTROL MEASURE IDENTIFIED IN THE STORM WATER POLLUTION PREVENTION PLAN (SWPPP) MUST COMPLY WITH THE REQUIREMENTS OF THE NATIONAL POLLUTION DISCHARGE ELIMINATION SYSTEM (NPDES) GENERAL PERMIT (DATED AUGUST 1, 2016 # MNR10001) AND ANY LOCAL GOVERNING AGENCY HAVING JURISDICTION CONCERNING EROSION AND SEDIMENTATION CONTROL.

STORMWATER DISCHARGE DESIGN REQUIREMENTS

SWPPP

THE NATURE OF THIS PROJECT WILL BE CONSISTENT WITH WHAT IS REPRESENTED IN THIS SET OF CONSTRUCTION PLANS AND SPECIFICATIONS. SEE THE SWPPP LAY SHEETS AND SWPPP NARRATIVE (ATTACHMENT A: CONSTRUCTION SWPPP TEMPLATE) FOR ADDITIONAL SITE SPECIFIC SWPPP INFORMATION. THE PLANS SHOW LOCATIONS AND TYPES OF ALL TEMPORARY AND PERMANENT EROSION PREVENTION AND SEDIMENT CONTROL BMP'S. STANDARD DETAILS ARE ATTACHED TO THIS SWPPP DOCUMENT.

THE INTENDED SEQUENCING OF MAJOR CONSTRUCTION ACTIVITIES IS AS FOLLOWS:

1. INSTALL STABILIZED ROCK CONSTRUCTION ENTRANCE
2. INSTALLATION OF SILT FENCE AROUND SITE
3. INSTALL ORANGE CONSTRUCTION FENCING AROUND INFILTRATION AREAS
4. INSTALL INLET PROTECTION AT ALL ADJACENT AND DOWNSTREAM CATCH BASINS
5. CLEAR AND GRUB FOR TEMPORARY SEDIMENT BASIN / POND INSTALL
6. CONSTRUCT TEMPORARY SEDIMENT BASIN / POND (SECTION 14)
7. CLEAR AND GRUB REMAINDER OF SITE
8. STRIP AND STOCKPILE TOPSOIL
9. ROUGH GRADING OF SITE
10. STABILIZE DENIED AREAS AND STOCKPILES
11. INSTALL SANITARY SEWER, WATER MAIN STORM SEWER AND SERVICES
12. INSTALL SILT FENCE / INLET PROTECTION AROUND CBS
13. INSTALL STREET SECTION
14. INSTALL CURB AND GUTTER
15. BITUMINOUS ON STREETS
16. FINAL GRADE BOULEVARD, INSTALL SEED AND MULCH
17. REMOVE ACCUMULATED SEDIMENT FROM BASIN / POND
18. FINAL GRADE POND / INFILTRATION BASINS (DO NOT COMPACT SOLS IN INFILTRATION AREAS.)
19. WHEN ALL CONSTRUCTION ACTIVITY IS COMPLETE AND THE SITE IS STABILIZED BY EITHER SEED OR SOD/LANDSCAPING, REMOVE SILT FENCE AND RESEED ANY AREAS DISTURBED BY THE REMOVAL.

RECORDS RETENTION:

THE SWPPP (ORIGINAL OR COPIES) INCLUDING, ALL CHANGES TO IT, AND INSPECTIONS AND MAINTENANCE RECORDS MUST BE KEPT AT THE SITE DURING CONSTRUCTION BY THE PERMITTEE WHO HAS OPERATIONAL CONTROL OF THAT PORTION OF THE SITE. THE SWPPP CAN BE KEPT IN EITHER THE FIELD OFFICE OR IN AN ON SITE VEHICLE DURING NORMAL WORKING HOURS.

ALL OWNER(S) MUST KEEP THE SWPPP, ALONG WITH THE FOLLOWING ADDITIONAL RECORDS, ON FILE FOR THREE (3) YEARS AFTER SUBMITTAL OF THE NOT AS OUTLINED IN SECTION 4. THIS DOES NOT INCLUDE ANY RECORDS AFTER SUBMITTAL OF THE NOT.

1. THE FINAL SWPPP;
2. ANY OTHER STORMWATER RELATED PERMITS REQUIRED FOR THE PROJECT;
3. RECORDS OF ALL INSPECTION AND MAINTENANCE CONDUCTED DURING CONSTRUCTION (SEE SECTION 11, INSPECTIONS AND MAINTENANCE);
4. ALL PERMANENT OPERATION AND MAINTENANCE AGREEMENTS THAT HAVE BEEN IMPLEMENTED, INCLUDING ALL RIGHT OF WAY, CONTRACTS, COVENANTS AND OTHER BINDING REQUIREMENTS REGARDING PERPETUAL MAINTENANCE; AND
5. ALL REQUIRED CALCULATIONS FOR DESIGN OF THE TEMPORARY AND PERMANENT STORMWATER MANAGEMENT SYSTEMS.

SWPPP IMPLEMENTATION RESPONSIBILITIES:

1. THE OWNER AND CONTRACTOR ARE PERMITTEE(S) AS IDENTIFIED BY THE NPDES PERMIT.
2. CONTRACTOR SHALL BE RESPONSIBLE FOR ALL ON-SITE IMPLEMENTATION OF THE SWPPP, INCLUDING THE ACTIVITIES OF ALL OF THE CONTRACTORS' SUBCONTRACTORS.
3. CONTRACTOR SHALL PROVIDE A PERSON(S) KNOWLEDGEABLE AND EXPERIENCED IN THE APPLICATION OF EROSION PREVENTION AND SEDIMENT CONTROL BMP'S TO OVERSEE ALL INSTALLATION AND MAINTENANCE OF BMP'S AND IMPLEMENTATION OF THE SWPPP.
4. CONTRACTOR SHALL PROVIDE PERSON(S) MEETING THE TRAINING REQUIREMENTS OF THE NPDES PERMIT TO CONDUCT INSPECTION AND MAINTENANCE OF ALL EROSION PREVENTION AND SEDIMENT CONTROL BMP'S IN ACCORDANCE WITH THE REQUIREMENTS OF THE PERMIT. ONE OF THESE INDIVIDUAL(S) MUST BE AVAILABLE FOR AN ON-SITE INSPECTION WITHIN 72 HOURS UPON REQUEST BY MPCA. CONTRACTOR SHALL PROVIDE TRAINING DOCUMENTATION FOR THESE INDIVIDUAL(S) AS REQUIRED BY THE NPDES PERMIT. THIS TRAINING DOCUMENTATION SHALL BE RECORDED IN OR WITH THE SWPPP BEFORE THE START OF CONSTRUCTION OR AS SOON AS THE PERSONNEL FOR THE PROJECT HAVE BEEN DETERMINED. DOCUMENTATION SHALL INCLUDE:
 - 4.1. NAMES OF THE PERSONNEL ASSOCIATED WITH THE PROJECT THAT ARE REQUIRED TO BE TRAINED PER SECTION 21 OF THE PERMIT.
 - 4.2. DATES OF TRAINING AND NAME OF INSTRUCTOR AND ENTITY PROVIDING TRAINING.
 - 4.3. CONTENT OF TRAINING COURSE OR WORKSHOP INCLUDING THE NUMBER OF HOURS OF TRAINING.
5. FOLLOWING FINAL STABILIZATION AND THE TERMINATION OF COVERAGE FOR THE NPDES PERMIT, THE OWNER IS EXPECTED TO FURNISH LONG TERM OPERATION AND MAINTENANCE (O & M) OF THE PERMANENT STORM WATER MANAGEMENT SYSTEM.

CONSTRUCTION ACTIVITY REQUIREMENTS

SWPPP AMENDMENTS (SECTION 6):

1. ONE OF THE INDIVIDUALS DESCRIBED IN ITEM 21.2.A OR ITEM 21.2.B OR ANOTHER QUALIFIED INDIVIDUAL MUST COMPLETE ALL SWPPP CHANGES, CHANGES INVOLVING THE USE OF A LESS STRINGENT BMP MUST INCLUDE A JUSTIFICATION DESCRIBING HOW THE REPLACEMENT BMP IS EFFECTIVE FOR THE SITE CHARACTERISTICS.
2. PERMITTEES MUST AMEND THE SWPPP TO INCLUDE ADDITIONAL OR MODIFIED BMP'S AS NECESSARY TO CORRECT PROBLEMS IDENTIFIED OR ADDRESS SITUATIONS WHENEVER THERE IS A CHANGE IN DESIGN, CONSTRUCTION, OPERATION, MAINTENANCE, WEATHER OR SEASONAL CONDITIONS HAVING A SIGNIFICANT EFFECT ON THE DISCHARGE OF POLLUTANTS TO SURFACE WATERS OR GROUNDWATER.
3. PERMITTEES MUST AMEND THE SWPPP TO INCLUDE ADDITIONAL OR MODIFIED BMP'S AS NECESSARY TO CORRECT PROBLEMS IDENTIFIED OR ADDRESS SITUATIONS WHENEVER INSPECTIONS OR INVESTIGATIONS BY THE SITE OWNER OR OPERATOR, USEPA, OR MPCA OFFICIALS INDICATE THE SWPPP IS NOT EFFECTIVE IN ELIMINATING OR SIGNIFICANTLY MINIMIZING THE DISCHARGE OF POLLUTANTS TO SURFACE WATERS OR GROUNDWATER OR THE DISCHARGES ARE CAUSING WATER QUALITY STANDARD EXCEEDANCES (E.G., NUISANCE CONDITIONS AS DEFINED IN MINN. R. 7050.0210, SUBP. 2) OR THE SWPPP IS NOT CONSISTENT WITH THE OBJECTIVES OF A USEPA APPROVED TMDL.

BMP SELECTION AND INSTALLATION (SECTION 7):

1. PERMITTEES MUST SELECT, INSTALL, AND MAINTAIN THE BMP'S IDENTIFIED IN THE SWPPP AND IN THIS PERMIT IN AN APPROPRIATE AND FUNCTIONAL MANNER AND IN ACCORDANCE WITH RELEVANT MANUFACTURER SPECIFICATIONS AND ACCEPTED ENGINEERING PRACTICES.

EROSION PREVENTION (SECTION 8):

1. BEFORE WORK BEGINS, PERMITTEES MUST DELINEATE THE LOCATION OF AREAS NOT TO BE DISTURBED.
2. PERMITTEES MUST MINIMIZE THE NEED FOR DISTURBANCE OF PORTIONS OF THE PROJECT WITH STEEP SLOPES. WHEN STEEP SLOPES MUST BE DISTURBED, PERMITTEES MUST USE TECHNIQUES SUCH AS PHASING AND STABILIZATION PRACTICES DESIGNED FOR STEEP SLOPES (E.G., SLOPE DRAINING AND TERRACING).
3. PERMITTEES MUST STABILIZE ALL EXPOSED SOIL AREAS, INCLUDING STOCKPILES. STABILIZATION MUST BE INITIATED IMMEDIATELY TO LIMIT SOIL EROSION WHEN CONSTRUCTION ACTIVITY HAS PERMANENTLY OR TEMPORARILY CEASED ON ANY PORTION OF THE SITE AND WILL NOT RESUME FOR A PERIOD EXCEEDING 7 CALENDAR DAYS. STABILIZATION MUST BE COMPLETED NO LATER THAN 7 CALENDAR DAYS AFTER THE CONSTRUCTION ACTIVITY HAS CEASED. STABILIZATION IS NOT REQUIRED ON CONSTRUCTED BASE COMPONENTS OF ROADS, PARKING LOTS AND SIMILAR SURFACES. STABILIZATION IS NOT REQUIRED ON TEMPORARY STOCKPILES WITHOUT SIGNIFICANT SILT, CLAY OR ORGANIC COMPONENTS (E.G., CLEAN AGGREGATE STOCKPILES, DEMOLITION CONCRETE STOCKPILES, SAND STOCKPILES) BUT PERMITTEES MUST PROVIDE SEDIMENT CONTROLS AT THE BASE OF THE STOCKPILE.
4. FOR PUBLIC WATERS THAT THE MINNESOTA DNR HAS PROMULGATED "WORK IN WATER RESTRICTIONS" DURING SPECIFIED FISH SPAWNING TIME FRAMES, PERMITTEES MUST COMPLETE STABILIZATION OF ALL EXPOSED SOIL AREAS WITHIN 200 FEET OF THE WATERS EDGE, AND THAT DRAIN TO THESE WATERS, WITHIN 24 HOURS DURING THE RESTRICTION PERIOD.
5. PERMITTEES MUST STABILIZE THE NORMAL WETTED PERIMETER OF THE LAST 200 LINEAR FEET OF TEMPORARY OR PERMANENT DRAINAGE DITCHES OR SWALES THAT DRAIN WATER FROM THE SITE WITHIN 24 HOURS AFTER CONNECTING TO A SURFACE WATER OR PROPERTY EDGE. PERMITTEES MUST COMPLETE STABILIZATION OF REMAINING PORTIONS OF TEMPORARY OR PERMANENT DITCHES OR SWALES WITHIN 7 CALENDAR DAYS AFTER CONNECTING TO A SURFACE WATER OR PROPERTY EDGE AND CONSTRUCTION IN THAT PORTION OF THE DITCH TEMPORARILY OR PERMANENTLY CEASES.
6. TEMPORARY OR PERMANENT DITCHES OR SWALES BEING USED AS A SEDIMENT CONTAINMENT SYSTEM DURING CONSTRUCTION (WITH PROPERLY DESIGNED ROCK-DITCH CHECKS, BIO ROLLS, SILT DIKES, ETC.) DO NOT NEED TO BE STABILIZED. PERMITTEES MUST STABILIZE THESE AREAS WITHIN 24 HOURS AFTER THEIR USE AS A SEDIMENT CONTAINMENT SYSTEM CEASES
7. PERMITTEES MUST NOT USE MULCH, HYDROMULCH, TACKIFIER, POLYACRYLAMIDE OR SIMILAR EROSION PREVENTION PRACTICES WITHIN ANY PORTION OF THE NORMAL WETTED PERIMETER OF A TEMPORARY OR PERMANENT DRAINAGE DITCH OR SWALE. SECTION WITH A CONTINUOUS SLOPE OF GREATER THAN 2 PERCENT.
8. PERMITTEES MUST PROVIDE TEMPORARY OR PERMANENT ENERGY DISSIPATION AT ALL PIPE OUTLETS WITHIN 24 HOURS AFTER CONNECTION TO A SURFACE WATER OR PERMANENT STORMWATER TREATMENT SYSTEM.
9. PERMITTEES MUST NOT DISTURB MORE LAND (I.E., PHASING) THAN CAN BE EFFECTIVELY INSPECTED AND MAINTAINED IN ACCORDANCE WITH SECTION 11.

SEDIMENT CONTROL (SECTION 9):

1. PERMITTEES MUST ESTABLISH SEDIMENT CONTROL BMP'S ON ALL DOWNGRADIENT PERIMETERS OF THE SITE AND DOWNGRADIENT AREAS OF THE SITE THAT DRAIN TO ANY SURFACE WATER, INCLUDING CURB AND GUTTER SYSTEMS. PERMITTEES MUST LOCATE SEDIMENT CONTROL PRACTICES UPGRADIENT OF ANY BUFFER ZONES. PERMITTEES MUST INSTALL SEDIMENT CONTROL PRACTICES BEFORE ANY UPGRADIENT LAND-DISTURBING ACTIVITIES BEGIN AND MUST KEEP THE SEDIMENT CONTROL PRACTICES IN PLACE UNTIL THEY ESTABLISH PERMANENT COVER.
- IF DOWNGRADIENT SEDIMENT CONTROLS ARE OVERLOADED, BASED ON FREQUENT FAILURE OR EXCESSIVE MAINTENANCE REQUIREMENTS, PERMITTEES MUST INSTALL ADDITIONAL UPGRADIENT SEDIMENT CONTROL PRACTICES OR REDUNDANT BMP'S TO ELIMINATE THE OVERLOADING AND AMEND THE SWPPP TO IDENTIFY THESE ADDITIONAL PRACTICES AS REQUIRED IN ITEM 6.3.
3. TEMPORARY OR PERMANENT DRAINAGE DITCHES AND SEDIMENT BASINS DESIGNED AS PART OF A SEDIMENT CONTAINMENT SYSTEM (E.G., DITCHES WITH ROCK-CHECK DAMS) REQUIRE SEDIMENT CONTROL PRACTICES ONLY AS APPROPRIATE FOR SITE CONDITIONS.
4. A FLOATING SILT CURTAIN PLACED IN THE WATER IS NOT A SEDIMENT CONTROL BMP TO SATISFY ITEM 9.2 EXCEPT WHEN WORKING ON A SHORELINE OR BELOW THE WATERLINE. IMMEDIATELY AFTER THE SHORT TERM CONSTRUCTION ACTIVITY (E.G., INSTALLATION OF RIP RAP ALONG THE SHIP RELINE) IN THAT AREA IS COMPLETE, PERMITTEES MUST INSTALL AN UPLAND PERIMETER CONTROL PRACTICE IF EXPOSED SOILS SILT DRAIN TO A SURFACE WATER.
5. PERMITTEES MUST RE-INSTALL ALL SEDIMENT CONTROL PRACTICES ADJUSTED OR REMOVED TO ACCOMMODATE SHORT-TERM ACTIVITIES SUCH AS CLEARING OR GRUBBING, OR PASSAGE OF VEHICLES, IMMEDIATELY AFTER THE SHORT-TERM ACTIVITY IS COMPLETED. PERMITTEES MUST RE-INSTALL SEDIMENT CONTROL PRACTICES BEFORE THE NEXT PRECIPITATION EVENT EVEN IF THE SHORT-TERM ACTIVITY IS NOT COMPLETE.
6. PERMITTEES MUST PROTECT ALL STORM DRAIN INLETS USING APPROPRIATE BMP'S DURING CONSTRUCTION UNTIL THEY ESTABLISH PERMANENT COVER ON ALL AREAS WITH POTENTIAL FOR DISCHARGING TO THE INLET.
7. PERMITTEES MAY REMOVE INLET PROTECTION FOR A PARTICULAR INLET IF A SPECIFIC SAFETY CONCERN (E.G. STREET FLOODING/FREEZING) IS IDENTIFIED BY THE PERMITTEES OR THE JURISDICTIONAL AUTHORITY (E.G., CITY/COUNTY/TOWNSHIP/MINNESOTA DEPARTMENT OF TRANSPORTATION ENGINEER). PERMITTEES MUST DOCUMENT THE NEED FOR REMOVAL IN THE SWPPP.
8. PERMITTEES MUST PROVIDE SILT FENCE OR OTHER EFFECTIVE SEDIMENT CONTROLS AT THE BASE OF STOCKPILES ON THE DOWNGRADIENT PERIMETER.
9. PERMITTEES MUST LOCATE STOCKPILES OUTSIDE OF NATURAL BUFFERS OR SURFACE WATERS, INCLUDING STORMWATER CONVEYANCES SUCH AS CURB AND GUTTER SYSTEMS UNLESS THERE IS A BYPASS IN PLACE FOR THE STORMWATER.
10. PERMITTEES MUST INSTALL A VEHICLE TRACKING SEDIMENT CONTROL AT LEAST OUT OF SEDIMENT FROM THE CONSTRUCTION SITE OR ONTO PAVED ROADS WITHIN THE SITE.
11. PERMITTEES MUST USE STREET SWEEPING IF VEHICLE TRACKING BMP'S ARE NOT ADEQUATE TO PREVENT SEDIMENT TRACKING ONTO THE STREET.
12. PERMITTEES MUST INSTALL TEMPORARY SEDIMENT BASINS AS REQUIRED IN SECTION 14.
13. IN ANY AREAS OF THE SITE WHERE FINAL VEGETATIVE STABILIZATION WILL OCCUR, PERMITTEES MUST RESTRICT VEHICLE AND EQUIPMENT USE TO MINIMIZE SOIL COMPACTION.
14. PERMITTEES MUST PRESERVE TOPSOIL ON THE SITE, UNLESS INFEASIBLE.
15. PERMITTEES MUST DIRECT DISCHARGES FROM BMP'S TO VEGETATED AREAS UNLESS INFEASIBLE.
16. PERMITTEES MUST PRESERVE A 50 FOOT NATURAL BUFFER OR, IF A BUFFER IS INFEASIBLE ON THE SITE, PROVIDE REDUNDANT (DOUBLE) PERIMETER SEDIMENT CONTROLS WHEN A SURFACE WATER IS LOCATED WITHIN 50 FEET OF THE PROJECT'S EARTH DISTURBANCES AND STORMWATER FLOWS TO THE SURFACE WATER. PERMITTEES MUST INSTALL PERIMETER SEDIMENT CONTROLS AT LEAST 5 FEET APART UNLESS LIMITED BY LACK OF AVAILABLE SPACE. NATURAL BUFFERS ARE NOT REQUIRED ADJACENT TO ROAD DITCHES, JUDICIAL DITCHES, COUNTY DITCHES, STORMWATER CONVEYANCE CHANNELS, STORM DRAIN INLETS, AND

SEDIMENT BASINS. IF PRESERVING THE BUFFER IS INFEASIBLE, PERMITTEES MUST DOCUMENT THE REASONS IN THE SWPPP. SHEET PILING IS A REDUNDANT PERIMETER CONTROL IF INSTALLED IN A MANNER THAT RETAINS ALL STORMWATER.

17. PERMITTEES MUST USE POLYMERS, FLOCULANTS, OR OTHER SEDIMENTATION TREATMENT CHEMICALS IN ACCORDANCE WITH ACCEPTED ENGINEERING PRACTICES, DOSING SPECIFICATIONS AND SEDIMENT REMOVAL DESIGN SPECIFICATIONS PROVIDED BY THE MANUFACTURER OR SUPPLIER. THE PERMITTEES MUST USE CONVENTIONAL EROSION AND SEDIMENT CONTROLS PRIOR TO CHEMICAL ADDITION AND MUST DIRECT TREATED STORMWATER TO A SEDIMENT CONTROL SYSTEM FOR FILTRATION OR SETTLEMENT OF THE FLOC PRIOR TO DISCHARGE.

DEWATERING AND BASIN DRAINING (SECTION 10):

1. PERMITTEES MUST DISCHARGE TURBID OR SEDIMENT-LADEN WATERS RELATED TO DEWATERING OR BASIN DRAINING (E.G., PUMPED DISCHARGES, TRENCHDITCH CUTS FOR DRAINAGE) TO A TEMPORARY OR PERMANENT SEDIMENT BASIN ON THE PROJECT SITE UNLESS INFEASIBLE. PERMITTEES MAY DEWATER TO SURFACE WATERS IF THEY VISUALLY CHECK TO ENSURE ADEQUATE TREATMENT HAS BEEN OBTAINED AND NUISANCE CONDITIONS (SEE MINN. R. 7050.0210, SUBP. 2) WILL NOT RESULT FROM THE DISCHARGE. IF PERMITTEES CANNOT DISCHARGE THE WATER TO A SEDIMENTARY BASIN PRIOR TO ENTERING A SURFACE WATER, PERMITTEES MUST TREAT IT WITH APPROPRIATE BMP'S SUCH THAT THE DISCHARGE DOES NOT ADVERSELY AFFECT THE SURFACE WATER OR DOWNSTREAM PROPERTIES.
2. IF PERMITTEES MUST DISCHARGE WATER CONTAINING OIL OR GREASE, THEY MUST USE AN OIL-WATER SEPARATOR OR SUITABLE FILTRATION DEVICE (E.G., CARTRIDGE FILTERS, ABSORBENT PADS) PRIOR TO DISCHARGE.
3. PERMITTEES MUST DISCHARGE ALL WATER FROM DEWATERING OR BASIN-DRAINING ACTIVITIES IN A MANNER THAT DOES NOT CAUSE EROSION OR SCOUR IN THE IMMEDIATE VICINITY OF DISCHARGE POINTS OR INUNDATION OF WETLANDS IN THE IMMEDIATE VICINITY OF DISCHARGE POINTS THAT CAUSES SIGNIFICANT ADVERSE IMPACT TO THE WETLAND.
4. IF PERMITTEES USE FILTERS WITH BACKWASH WATER, THEY MUST HAUL THE BACKWASH WATER AWAY FOR DISPOSAL, RETURN THE BACKWASH WATER TO THE BEGINNING OF THE TREATMENT PROCESS, OR INCORPORATE THE BACKWASH WATER INTO THE SITE IN A MANNER THAT DOES NOT CAUSE EROSION.

INSPECTIONS AND MAINTENANCE (SECTION 11):

1. PERMITTEES MUST ENSURE A TRAINED PERSON, AS IDENTIFIED IN ITEM 21.2.B, WILL INSPECT THE ENTIRE CONSTRUCTION SITE AT LEAST ONCE EVERY SEVEN (7) DAYS DURING ACTIVE CONSTRUCTION AND WITHIN 24 HOURS AFTER A RAINFALL EVENT GREATER THAN 1/2 INCH IN 24 HOURS.
2. PERMITTEES MUST INSPECT AND MAINTAIN ALL PERMANENT STORMWATER TREATMENT BMP'S.
3. PERMITTEES MUST INSPECT ALL EROSION PREVENTION AND SEDIMENT CONTROL BMP'S AND POLLUTION PREVENTION MANAGEMENT MEASURES TO ENSURE INTEGRITY AND EFFECTIVENESS. PERMITTEES MUST REPAIR, REPLACE OR SUPPLEMENT ALL NONFUNCTIONAL BMP'S WITH FUNCTIONAL BMP'S BY THE END OF THE NEXT BUSINESS DAY AFTER DISCOVERY UNLESS ANOTHER TIME FRAME IS SPECIFIED IN ITEM 11.5 OR 11.6. PERMITTEES MAY TAKE ADDITIONAL TIME IF FIELD CONDITIONS PREVENT ACCESS TO THE AREA.
4. DURING EACH INSPECTION, PERMITTEES MUST INSPECT SURFACE WATERS, INCLUDING DRAINAGE DITCHES AND CONVEYANCE SYSTEMS BUT NOT CURB AND GUTTER SYSTEMS, FOR EVIDENCE OF EROSION AND SEDIMENT DEPOSITION. PERMITTEES MUST LOCATE ALL DELTAS AND SEDIMENT DEPOSITED IN SURFACE WATERS, INCLUDING DRAINAGE BASINS, CATCH BASINS, AND OTHER DRAINAGE SYSTEMS AND RESTABILIZE THE AREAS WHERE SEDIMENT REMOVAL RESULTS IN EXPOSED SOIL. PERMITTEES MUST COMPLETE REMOVAL AND STABILIZATION WITHIN SEVEN (7) CALENDAR DAYS OF DISCOVERY UNLESS PRECLUDED BY LEGAL, REGULATORY, OR PHYSICAL ACCESS CONSTRAINTS. PERMITTEES MUST USE ALL REASONABLE EFFORTS TO OBTAIN ACCESS. IF PRECLUDED, REMOVAL AND STABILIZATION MUST TAKE PLACE WITHIN SEVEN (7) DAYS OF OBTAINING ACCESS. PERMITTEES ARE RESPONSIBLE FOR CONTACTING ALL LOCAL, REGIONAL, STATE AND FEDERAL AUTHORITIES AND RECEIVING ANY APPLICABLE PERMITS, PRIOR TO CONDUCTING ANY WORK IN SURFACE WATERS.
5. PERMITTEES MUST INSPECT CONSTRUCTION SITE VEHICLE EXIT LOCATIONS, STREETS AND CURB AND GUTTER SYSTEMS WITHIN AND ADJACENT TO PROJECT FOR SEDIMENTATION FROM EROSION OR TRACKED SEDIMENT FROM VEHICLES. PERMITTEES MUST REMOVE SEDIMENT FROM ALL PAVED SURFACES WITHIN ONE (1) CALENDAR DAY OF DISCOVERY OR, IF APPLICABLE, WITH A SHORTER TIME TO AVOID A SAFETY HAZARD TO USERS OF PUBLIC STREETS.
6. PERMITTEES MUST REPAIR, REPLACE OR SUPPLEMENT ALL PERIMETER CONTROL DEVICES WHEN THEY BECOME NONFUNCTIONAL OR THE SEDIMENT REACHES 1/2 OF THE HEIGHT OF THE DEVICE.
7. PERMITTEES MUST DRAIN TEMPORARY AND PERMANENT SEDIMENTATION BASINS AND REMOVE THE SEDIMENT WHEN THE DEPTH OF SEDIMENT COLLECTED IN THE BASIN REACHES 1/2 THE STORAGE VOLUME.
8. PERMITTEES MUST ENSURE THAT AT LEAST ONE INDIVIDUAL PRESENT ON THE SITE (OR AVAILABLE TO THE PROJECT SITE IN THREE (3) CALENDAR DAYS) IS TRAINED IN THE JOB DUTIES DESCRIBED IN ITEM 21.2.B.
9. PERMITTEES MAY ADJUST THE INSPECTION SCHEDULE DESCRIBED IN ITEM 11.2 AS FOLLOWS:
 - a. INSPECTIONS OF AREAS WITH PERMANENT COVER CAN BE REDUCED TO ONCE PER MONTH, EVEN IF CONSTRUCTION ACTIVITY CONTINUES ON OTHER PORTIONS OF THE SITE; OR
 - b. WHERE SITES HAVE PERMANENT COVER ON ALL EXPOSED SOIL AND NO CONSTRUCTION ACTIVITY IS OCCURRING ANYWHERE ON THE SITE, INSPECTIONS CAN BE REDUCED TO ONCE PER MONTH AND, AFTER 12 MONTHS, MAY BE SUSPENDED COMPLETELY UNTIL CONSTRUCTION ACTIVITY RESUMES. THE MPCA MAY REQUIRE INSPECTIONS TO RESUME IF CONDITIONS WARRANT; OR
 - c. WHERE CONSTRUCTION ACTIVITY HAS BEEN SUSPENDED DUE TO FROZEN GROUND CONDITIONS, INSPECTIONS MAY BE SUSPENDED. INSPECTIONS MUST RESUME WITHIN 24 HOURS OF RUNOFF OCCURRING, OR UPON RESUMING CONSTRUCTION, WHICHEVER COMES FIRST.
10. PERMITTEES MUST RECORD ALL INSPECTIONS AND MAINTENANCE ACTIVITIES WITHIN 24 HOURS OF BEING CONDUCTED AND THESE RECORDS MUST BE RETAINED WITH THE SWPPP. THESE RECORDS MUST INCLUDE:
 - a. DATE AND TIME OF INSPECTIONS; AND
 - b. NAME OF PERSONS CONDUCTING INSPECTIONS; AND
 - c. ACCURATE FINDINGS OF INSPECTIONS, INCLUDING THE SPECIFIC LOCATION WHERE CORRECTIVE ACTIONS ARE NEEDED; AND
 - d. CORRECTIVE ACTIONS TAKEN (INCLUDING DATES, TIMES, AND PARTY COMPLETING MAINTENANCE ACTIVITIES); AND
 - e. DATE OF ALL RAINFALL EVENTS GREATER THAN 1/2 INCHES IN 24 HOURS, AND THE AMOUNT OF RAINFALL FOR EACH EVENT. PERMITTEES MUST OBTAIN RAINFALL AMOUNTS BY EITHER A PROPERLY MAINTAINED RAIN GAUGE OR BY INSTALLING AN ON-SITE WEATHER STATION THAT IS WITHIN ONE (1) MILE OF YOUR LOCATION, OR A WEATHER REPORTING SYSTEM THAT PROVIDES SITE SPECIFIC RAINFALL DATA FROM RADAR SUMMARIES; AND
 - f. IF PERMITTEES OBSERVE A DISCHARGE DURING THE INSPECTION, THEY MUST RECORD AND SHOULD PHOTOGRAPH AND DESCRIBE THE LOCATION OF THE DISCHARGE (I.E., COLOR, ODOR, SETTLED OR SUSPENDED SOLIDS, OIL SHEEN, AND OTHER INDICATORS OF POLLUTANTS); AND
 - g. ANY AMENDMENTS TO THE SWPPP PROPOSED AS A RESULT OF THE INSPECTION MUST BE DOCUMENTED AS REQUIRED IN SECTION 6 WITHIN SEVEN (7) CALENDAR DAYS.

POLLUTION PREVENTION MANAGEMENT (SECTION 12):

1. PERMITTEES MUST PLACE BUILDING PRODUCTS AND LANDSCAPE MATERIALS UNDER COVER (E.G., PLASTIC SHEETING OR TEMPORARY ROOFS) OR PROTECT THEM BY SIMILARLY EFFECTIVE MEANS DESIGNED TO MINIMIZE CONTACT WITH STORMWATER. PERMITTEES ARE NOT REQUIRED TO COVER OR PROTECT PRODUCTS WHICH ARE EITHER NOT A SOURCE OF CONTAMINATION TO STORMWATER OR ARE DESIGNED TO BE EXPOSED TO STORMWATER.
2. PERMITTEES MUST PLACE PESTICIDES, FERTILIZERS AND TREATMENT CHEMICALS UNDER COVER (E.G., PLASTIC SHEETING OR TEMPORARY ROOFS) OR PROTECT THEM BY SIMILARLY EFFECTIVE MEANS DESIGNED TO MINIMIZE CONTACT WITH STORMWATER.
3. PERMITTEES MUST STORE HAZARDOUS MATERIALS AND TOXIC WASTE, (INCLUDING OIL, DIESEL FUEL, GASOLINE, HYDRAULIC FLUIDS, PAINT SOLVENTS, PETROLEUM-BASED PRODUCTS, WOOD PRESERVATIVES, ADDITIVES, CURING COMPOUNDS, AND ACIDS) IN SEALED CONTAINERS TO PREVENT SPILLS, LEAKS OR OTHER DISCHARGE. STORAGE AND DISPOSAL OF HAZARDOUS WASTE MATERIALS MUST BE IN COMPLIANCE WITH MINN. R. CH. 7045 INCLUDING SECONDARY CONTAINMENT AS APPLICABLE.
4. PERMITTEES MUST PROPERLY STORE, COLLECT AND DISPOSE SOLID WASTE IN COMPLIANCE WITH MINN. R. CH. 7031.
5. PERMITTEES MUST POSITION PORTABLE TOILETS SO THEY ARE SECURE AND WILL NOT TIP OR BE KNOCKED OVER. PERMITTEES MUST PROPERLY DISPOSE SANITARY WASTE IN ACCORDANCE WITH MINN. R. CH. 7041.
6. PERMITTEES MUST TAKE REASONABLE STEPS TO PREVENT THE DISCHARGE OF SPILLED OR LEAKED CHEMICALS, INCLUDING FUEL, FROM ANY AREA WHERE CHEMICALS OR FUEL WILL BE LOADED OR UNLOADED INCLUDING THE USE OF DRIP PANS OR ABSORBENTS UNLESS INFEASIBLE. PERMITTEES MUST ENSURE ADEQUATE SUPPLIES ARE AVAILABLE AT ALL TIMES TO CLEAN UP DISCHARGED MATERIALS AND THAT AN APPROPRIATE DISPOSAL METHOD IS AVAILABLE FOR RECOVERED SPILLED MATERIALS. PERMITTEES MUST REPORT AND CLEAN UP SPILLS IMMEDIATELY AS REQUIRED BY MINN. STAT. 115.061, USING DRY CLEAN UP MEASURES WHERE POSSIBLE.
7. PERMITTEES MUST LIMIT VEHICLE EXTERIOR WASHING AND EQUIPMENT TO A DEFINED AREA OF THE SITE. PERMITTEES MUST CONTAIN RUNOFF FROM THE WASHING AREA IN A SEDIMENT BASIN OR OTHER SIMILARLY EFFECTIVE CONTROLS AND MUST DISPOSE WASTE FROM THE WASHING ACTIVITY PROPERLY. PERMITTEES MUST PROPERLY USE AND STORE SOAPS, DETERGENTS, OR SOLVENTS.
8. PERMITTEES MUST PROVIDE EFFECTIVE CONTAINMENT FOR ALL LIQUID AND SOLID WASTES GENERATED BY WASHOUT OPERATIONS (E.G., CONCRETE, STUCCO, PAINT, FORM RELEASE OILS, CURING COMPOUNDS AND OTHER CONSTRUCTION MATERIALS) RELATED TO THE CONSTRUCTION ACTIVITY. PERMITTEES MUST PREVENT LIQUID AND SOLID WASHOUT WASTES FROM CONTACTING THE GROUND AND MUST DESIGN THE CONTAINMENT SO IT DOES NOT RESULT IN RUNOFF FROM THE WASHOUT OPERATIONS OR AREAS. PERMITTEES MUST PROPERLY DISPOSE LIQUID AND SOLID WASTES IN COMPLIANCE WITH MPCA RULES. PERMITTEES MUST INSTALL A SIGN INDICATING THE LOCATION OF THE WASHOUT FACILITY.

PERMIT TERMINATION (SECTION 4 AND SECTION 13):

1. PERMITTEES MUST SUBMIT A NOT WITHIN 30 DAYS AFTER ALL TERMINATION CONDITIONS LISTED IN SECTION 13 ARE COMPLETE.
2. PERMITTEES MUST SUBMIT A NOT WITHIN 30 DAYS AFTER SELLING OR OTHERWISE LEGALLY TRANSFERRING THE ENTIRE SITE, INCLUDING PERMIT RESPONSIBILITY FOR ROADS (E.G., STREET SWEEPING) AND STORMWATER INFRASTRUCTURE.
3. PERMITTEES MUST REMOVAL ALL CONSTRUCTION ACTIVITY AND MUST INSTALL PERMANENT COVER OVER ALL AREAS PRIOR TO SUBMITTING THE NOT. VEGETATIVE COVER MUST CONSIST OF A UNIFORM PERENNIAL VEGETATION WITH A DENSITY OF 70 PERCENT OF ITS EXPECTED FINAL GROWTH. VEGETATION IS NOT REQUIRED WHERE THE FUNCTION OF A SPECIFIC AREA DICTATES NO VEGETATION, SUCH AS IMPERVIOUS SURFACES OR THE BASE OF A SAND FILTER.
4. PERMITTEES MUST CLEAN THE PERMANENT STORMWATER TREATMENT SYSTEM OF ANY ACCUMULATED SEDIMENT AND MUST ENSURE THE SYSTEM MEETS ALL APPLICABLE REQUIREMENTS IN SECTION 15 THROUGH 19 AND IS OPERATING AS DESIGNED.
5. PERMITTEES MUST REMOVE ALL SEDIMENT FROM CONVEYANCE SYSTEMS PRIOR TO SUBMITTING THE NOT.
6. PERMITTEES MUST REMOVE ALL TEMPORARY SYNTHETIC EROSION PREVENTION AND SEDIMENT CONTROL BMP'S PRIOR TO SUBMITTING THE NOT. PERMITTEES MAY LEAVE BMP'S DESIGNED TO DECOMPOSE ON-SITE IN PLACE.
7. FOR RESIDENTIAL CONSTRUCTION ONLY, PERMIT COVERAGE TERMINATES ON INDIVIDUAL LOTS IF THE STRUCTURES ARE FINISHED AND TEMPORARY EROSION PREVENTION AND DOWNGRADIENT PERIMETER CONTROL IS COMPLETE, THE RESIDENCE SELLS TO THE HOMEOWNER, AND THE PERMITTEE DISTRIBUTES THE MPCA'S "HOMEOWNER FACT SHEET" TO THE HOMEOWNER.
8. FOR CONSTRUCTION PROJECTS ON AGRICULTURAL LAND (E.G., PIPELINES ACROSS CROPLAND), PERMITTEES MUST RETURN THE DISTURBED LAND TO ITS PRECONSTRUCTION AGRICULTURAL USE PRIOR TO SUBMITTING THE NOT.

SEED NOTES:

ALL SEED MIXES AND APPLICATION SHALL BE IN ACCORDANCE WITH THE MNDOT SEEDING MANUAL.

GENERAL RECOMMENDATIONS:
THE CONTRACTOR IS RESPONSIBLE TO SALVAGE AND PRESERVE EXISTING TOPSOIL NECESSARY FOR FINAL STABILIZATION AND TO ALSO MINIMIZE COMPACTION IN ALL LANDSCAPE AREAS. IMMEDIATELY BEFORE SEEDING THE SOIL SHALL BE TILLED TO A MINIMUM DEPTH OF 3 INCHES.

TEMPORARY EROSION CONTROL SEEDING, MULCHING & BLANKET.

- SEED
- TEMPORARY SEED SHALL BE MNDOT SEED MIX 21-112 (WINTER WHEAT COVER CROP) FOR WINTER AND 21-111 (OATS COVER CROP) FOR SPRING/SUMMER APPLICATIONS. BOTH SEED MIXES SHALL BE APPLIED AT A SEEDING RATE OF 100 LBS/ACRE.

MULCH

- IMMEDIATELY AFTER SEEDING, WITHIN 24 HOURS, MNDOT TYPE 1 MULCH SHOULD BE APPLIED TO PROTECT AND ENHANCE SEED GERMINATION. MULCH SHALL BE APPLIED AT 90% COVERAGE (2 TONS PER ACRE OF STRAW MULCH)

- SLOPES
- 3:1 (HORIZ:VERT) OR FLATTER MUCH SHALL BE COVERED WITH MULCH
 - SLOPES STEEPER THAN 3:1 OR DITCH BOTTOMS SHALL BE COVERED WITH MULCH
 - DRY AREAS MNDOT SEED MIX 35-221 (DRY PRAIRIE GENERAL) AT 40 LBS PER ACRE.
 - SEE PLAN FOR MORE DETAILED DITCH AND STEEP SLOPE EROSION CONTROL TREATMENTS.

TRAINING SECTION 21

DESIGN ENGINEER: DAVID J. KNAEBLE P.E.
TRAINING COURSE: DESIGN OF SWPPP
TRAINING ENTITY: UNIVERSITY OF MINNESOTA
INSTRUCTOR: JOHN CHAPMAN
DATES OF TRAINING COURSE: 8/22/2012- 8/23/2012
TOTAL TRAINING HOURS: 12
DATE OF RECERTIFICATION: 4/22/22
EXPIRATION: 5/31/2025

AREAS AND QUANTITIES:

ROW AREA CALCULATIONS						
		EXISTING CONDITION			PROPOSED CONDITION	
CSAH 51 ROW						
TOTAL IMPERVIOUS AREA	32,589 SF	83.7%	0.75 AC	33,871 SF	87.0%	0.78 AC
TOTAL PERVIOUS AREA	6,346 SF	16.3%	0.15 AC	5,064 SF	13.0%	0.12 AC
GROSS SITE AREA	38,935 SF		0.89 AC	38,935 SF		0.89 AC
DIFFERENCE IMP. (EX. VS PROP.)	1,282 SF	3.3%				
DISTURBED AREA	7,660 SF		0.2 AC			

NOTE: REQUIRED NET NEW IMPERVIOUS SURFACE TREATMENT VOLUME ACCOUNTED FOR IN UNIVERSITY AVENUE TOWNHOUSE BMP DESIGN

NOTE: BMP QUANTITIES ARE INCLUDED IN UNIVERSITY AVENUE TOWNHOUSE PROJECT.

SWPPP CONTACT PERSON

CONTRACTOR: SWPPP INSPECTOR TRAINING:
ALL SWPPP INSPECTIONS MUST BE PERFORMED BY A PERSON THAT MEETS THE TRAINING REQUIREMENTS OF THE NPDES CONSTRUCTION SITE PERMIT. TRAINING CREDENTIALS SHALL BE PROVIDED BY THE CONTRACTOR AND KEPT ON SITE WITH THE SWPPP

PARTY RESPONSIBLE FOR LONG TERM OPERATION AND MAINTENANCE OF PERMANENT STORM WATER MANAGEMENT SYSTEM

PERMANENT STORMWATER MANAGEMENT IS REQUIRED AS PART OF THIS PROJECT TO MEET NPDES PERMIT REQUIREMENTS. THE PROPERTY OWNER IS RESPONSIBLE FOR THE LONG TERM OPERATION AND MAINTENANCE OF THE PROPOSED STORMWATER SYSTEM.

SWPPP ATTACHMENTS (ONLY APPLICABLE IF SITE IS 1 ACRE OR GREATER):

CONTRACTOR SHALL OBTAIN A COPY OF THE FOLLOWING SWPPP ATTACHMENTS WHICH ARE A PART OF THE OVERALL SWPPP PACKAGE:
ATTACHMENT A. CONSTRUCTION SWPPP TEMPLATE - SITE SPECIFIC SWPPP DOCUMENT
ATTACHMENT B. CONSTRUCTION STORMWATER INSPECTION CHECKLIST
ATTACHMENT C. MAINTENANCE PLAN FOR PERMANENT STORM WATER TREATMENT SYSTEMS
ATTACHMENT D. STORMWATER MANAGEMENT REPORT - ON FILE AT THE OFFICE OF PROJECT ENGINEER, AVAILABLE UPON REQUEST.
ATTACHMENT E. GEOTECHNICAL EVALUATION REPORT - ON FILE AT THE OFFICE OF PROJECT ENGINEER, AVAILABLE UPON REQUEST.

SUPPLEMENTARY SITE SPECIFIC EROSION CONTROL NOTES:

THESE NOTES SUPERCEDE ANY GENERAL SWPPP NOTES.

THIS PROJECT IS PART OF THE UNIVERSITY AVENUE TOWNHOUSE PROJECT, WHICH IS GREATER THAN 1.0 ACRES SO AN NPDES PERMIT IS REQUIRED AND NEEDS TO BE SUBMITTED TO THE MPCA. THE CONTRACTOR IS REQUIRED TO FOLLOW THE GUIDELINES IN THE NPDES PERMIT THROUGHOUT CONSTRUCTION.

PROJECT NARRATIVE:

PROJECT PROPOSED THE CONSTRUCTION OF A TURN LANE ALONG CSAH 51 SB INTO THE PROPOSED UNIVERSITY AVENUE TOWNHOUSE DEVELOPMENT. SITE, GRADING, UTILITY AND LANDSCAPE IMPROVEMENTS WILL OCCUR.

NATIVE BUFFER NARRATIVE:

N/A

INFILTRATION NARRATIVE:

PROPOSED TURN LANE TO BE TREATED AS PART OF UNIVERSITY AVENUE TOWNHOUSE DEVELOPMENT.

SOIL CONTAMINATION NARRATIVE:

SOILS ON-SITE HAVE NOT BEEN IDENTIFIED AS CONTAMINATED.

SPECIAL TMDL BMP REQUIREMENTS SITE SPECIFIC (IF REQUIRED):

THIS PROJECT IS WITHIN ONE MILE AND DISCHARGES TO COON CREEK - COON CREEK IS IDENTIFIED AS AN IMPAIRED WATER BODY PER THE MPCA'S 303(D) IMPAIRED WATERS LIST. COON CREEK IS IMPAIRED FOR BENTHIC MACROINVERTEBRATES BIOASSESSMENTS, E. COLI, FISH BIOASSESSMENTS, TOTAL SUSPENDED SOLIDS. BECAUSE THIS WATER BODY IS LOCATED WITHIN ONE MILE OF THE SITE, BMP'S AS DEFINED IN THE NPDES PERMIT ITEMS 23.9 AND 23.10 APPLY. THESE ARE AS FOLLOWS:

1. DURING CONSTRUCTION:
 - A. STABILIZATION OF ALL EXPOSED SOIL AREAS MUST BE INITIATED IMMEDIATELY TO LIMIT SOIL EROSION BUT IN NO CASE COMPLETED LATER THAN SEVEN (7) DAYS AFTER THE CONSTRUCTION ACTIVITY IN THAT PORTION OF THE SITE HAS TEMPORARILY OR PERMANENTLY CEASED.
 - B. TEMPORARY SEDIMENT BASIN REQUIREMENTS DESCRIBED IN SECTION 14. MUST BE USED FOR COMMON DRAINAGE LOCATIONS THAT SERVE AN AREA WITH FIVE (5) OR MORE ACRES DISTURBED AT ONE TIME.

PERMANENT STABILIZATION NOTES SITE SPECIFIC:

- PERMANENT SEED MIX
- FOR THIS PROJECT ALL AREAS THAT ARE NOT TO BE SODDED OR LANDSCAPED SHALL RECEIVE A NATIVE PERMANENT SEED MIX.
 - AREAS IN BUFFERS AND ADJACENT TO OR IN WET AREAS MNDOT SEED MIX 33-261 (STORMWATER SOUTH AND WEST) AT 35 LBS PER ACRE.
 - DRY AREAS MNDOT SEED MIX 35-221 (DRY PRAIRIE GENERAL) AT 40 LBS PER ACRE.
 - MAINTENANCE SHALL BE IN ACCORDANCE TO THE MNDOT SEEDING MANUAL.

NO.	DATE	REVISIONS	APP.	DRAWING NAME SWPPP - NARRATIVE		<div>CivilSite GROUP Civil Engineering • Surveying • Landscape Architecture 5000 Glenwood Avenue Golden Valley, MN 55422 civilsitegroup.com 612-615-0060</div>	<div>I HEREBY CERTIFY THAT THIS PLAN, SPECIFICATION, OR REPORT WAS PREPARED BY ME OR UNDER MY DIRECT SUPERVISION AND THAT I AM A DULY LICENSED PROFESSIONAL ENGINEER UNDER THE LAWS OF THE STATE OF MINNESOTA. <div>Melby</div><div>ANDERS S. MELBY</div><div>DATE 5/16/25 LICENSE NO. 58060</div></div>	PROJECT	<div>CSAH 51 SB</div> <div>CSAH 51 SB, BETWEEN BUTTERNUT ST NW & NORTHDAL BLVD NW , COON RAPIDS</div> <div>STUART DEVELOPMENT CORPORATION</div> <div>1000 WEST 80TH STREET, MINNEAPOLIS, MN 55420</div>	<div>PRELIMINARY: NOT FOR CONSTRUCTION</div>	SHEET NO.
1	4/21/25	COUNTY SUBMITTAL			9						
2	5/16/25	COUNTY RESUBMITTAL			22						

ATTACHMENT A: SITE SPECIFIC SWPPP DOCUMENT

PROJECT LOCATION			
ADDRESS	CSAH 51 SB	CITY/TOWNSHIP	COON RAPIDS
STATE	MN	COUNTY	ANOKA
ZIP CODE	55448	PROJECT SIZE	0.2 ACRES
LATITUDE/LONGITUDE OF APPROX. CENTROID OF PROJECT	45.16714 N, -93.26646 W		
METHOD OF LAT/LONG COLLECTION	ONLINE TOOL		
PROJECT TYPE	TURN LANE CONSTRUCTION		
IMPERVIOUS SURFACES (ACRES)			
EXISTING	0.75		
PROPOSED	0.78		
DIFFERENCE	0.03		
ESTIMATED CONSTRUCTION TIMELINE			
START		END	
CONSTRUCTION ACTIVITY	TURN LANE CONSTRUCTION		

SITE LOCATION MAP -

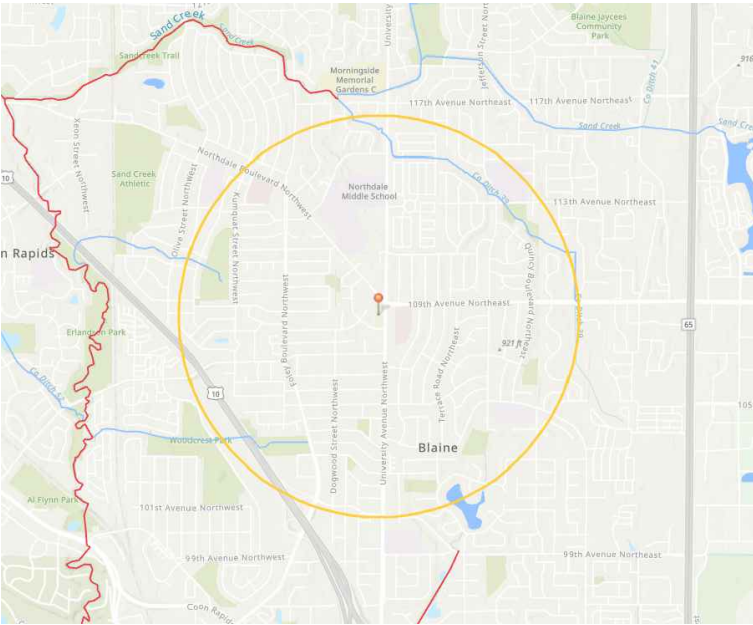

RECEIVING WATER BODIES					
	WATER BODY ID	NAME OF WATER BODY	WATER BODY TYPE	SPECIAL WATER (Y/N)	IMPAIRED WATER (Y/N)
1	07010206-530	COON CREEK	CREEK	N	Y

SOILS INFORMATION



MAP UNIT SYMBOL	MAP UNIT NAME
SbB	SARTELL FINE SAND, 2-6% SLOPES

GENERAL SITE INFORMATION (5.1)

1. DESCRIBE THE LOCATION AND TYPE OF ALL TEMPORARY AND PERMANENT EROSION PREVENTION AND SEDIMENT CONTROL BEST MANAGEMENT PRACTICES (BMP'S). INCLUDE THE TIMING FOR INSTALLATION AND PROCEDURES USED TO ESTABLISH ADDITIONAL TEMPORARY BMP'S AS NECESSARY. (5.5)

THE PROJECT IS PROTECTED BY TWO (2) MAIN BMP'S: SILT FENCE AND INLET PROTECTION DEVICES. THE SILT FENCE WILL BE INSTALLED AT THE DOWNHILL LOCATIONS OF THE SITE AND MONITORED AS NECESSARY. INLET PROTECTION DEVICES WILL BE INSTALLED IN ALL CATCH BASINS ON THE SITE AND ANY OFF SITE THAT WILL RECEIVE STORMWATER RUNOFF FROM THIS SITE. AS THE PROJECT PROGRESSES ADDITIONAL BMP'S SUCH AS EROSION CONTROL BLANKET MAY BE UTILIZED.

2. ATTACH TO THIS SWPPP A TABLE WITH THE ANTICIPATED QUANTITIES FOR THE LIFE OF THE PROJECT FOR ALL EROSION PREVENTION AND SEDIMENT CONTROL BMP'S (5.7). SEE PAGE SW1.3

3. ATTACH TO THIS SWPPP A SITE MAP THAT INCLUDES THE FOLLOWING FEATURES (5.9):

EXIST AND FINAL GRADES, INCLUDING DIVIDING LINES AND DIRECTION OF FLOW FOR ALL PRE AND POST-CONSTRUCTION STORMWATER RUNOFF DRAINAGE AREAS LOCATED WITHIN THE PROJECT LIMITS.

LOCATIONS OF IMPERVIOUS SURFACES AND SOIL TYPES.

- EXISTING AND FINAL GRADES, INCLUDING DIVIDING LINES AND DIRECTION OF FLOW FOR ALL PRE AND POST-CONSTRUCTION STORMWATER RUNOFF DRAINAGE AREAS LOCATED WITHIN PROJECT LIMITS.
- LOCATIONS OF AREAS NOT TO BE DISTURBED.
- LOCATION OF AREAS OF PHASED CONSTRUCTION.
- ALL SURFACE WATERS AND EXISTING WETLANDS WITHIN ONE MILE FROM THE PROJECT BOUNDARIES THAT WILL RECEIVE STORMWATER RUNOFF FROM THE SITE (IDENTIFIABLE ON MAPS SUCH AS USGS 7.5 MINUTE QUADRANGLE MAPS OR EQUIVALENT. WHERE SURFACE WATERS RECEIVING RUNOFF ASSOCIATED WITH CONSTRUCTION ACTIVITY WILL NOT FIT ON THE PLAN SHEET, THEY MUST BE IDENTIFIED WITH AN ARROW, INDICATING BOTH DIRECTION AND DISTANCE TO THE SURFACE WATER.
- METHODS TO BE USED FOR FINAL STABILIZATION OF ALL EXPOSED SOIL AREA

4. WERE STORMWATER MITIGATION MEASURES REQUIRED AS THE RESULT OF AN ENVIRONMENTAL, ARCHAEOLOGICAL, OR OTHER REQUIRED LOCAL, STATE OR FEDERAL REVIEW OF THE PROJECT? NO

IF YES, DESCRIBE HOW THESE MEASURES WERE ADDRESSED IN THE SWPPP. (5.16)

N/A

5. IS THE PROJECT LOCATED IN A KARST AREA SUCH THAT ADDITIONAL MEASURES WOULD BE NECESSARY TO PROJECT DRINKING WATER SUPPLY MANAGEMENT AREAS AS DESCRIBED IN MINN. R. CHAPTERS 7050 AND 7060? NO

IF YES, DESCRIBE THE ADDITIONAL MEASURES TO BE USED. (SECTION 23)

N/A

6. DOES THE SITE DISCHARGE TO A CALCEREOUS FEN LISTED IN MINN. R. 7050.0180, SUBP. 6.B? NO

IF YES, A LETTER OF APPROVAL FROM THE MINNESOTA DEPARTMENT OF NATURAL RESOURCES MUST BE OBTAINED PRIOR TO APPLICATION FOR THIS PERMIT.

7. DOES THE SITE DISCHARGE TO A WATER THAT IS LISTED AS IMPAIRED FOR THE FOLLOWING POLLUTANT(S) OR STRESSOR(S): PHOSPHORUS, TURBIDITY, DISSOLVED OXYGEN OR BIOTIC IMPAIRMENT? USE THE SPECIAL AND IMPAIRED WATERS SEARCH TOOL AT: WWW.PCA.STATE.MN.US/WATER/STORMWATER/STORMWATER-C.HTML.

NO

IF NO, SKIP TO TRAINING

DOES THE IMPAIRED WATER HAVE AN APPROVED TOTAL MAXIMUM DAILY LOADS (TMDL) WITH AN APPROVED WASTE LOAD ALLOCATION FOR CONSTRUCTION ACTIVITY? N/A

IF YES:

A. LIST THE RECEIVING WATER, THE AREAS OF THE SITE DISCHARGING TO IT, AND THE POLLUTANT(S) IDENTIFIED IN THE TMDL.

B. LIST THE BMP'S AND ANY OTHER SPECIFIC CONSTRUCTION STORMWATER RELATED IMPLEMENTATION ACTIVITIES IDENTIFIED IN THE TMDL.

IF THE SITE HAS A DISCHARGE POINT WITHIN ONE MILE OF THE IMPAIRED WATER AND THE WATER FLOWS TO THE IMPAIRED WATER BUT NO SPECIFIC BMP'S FOR CONSTRUCTION ARE IDENTIFIED IN THE TMDL, THE ADDITIONAL BMP'S IN SECTION 23 MUST BE ADDED TO THE SWPPP AND IMPLEMENTED (15.19). THE ADDITIONAL BMP'S ONLY APPLY TO THOSE PORTIONS OF THE PROJECT THAT DRAIN TO ONE OF THE IDENTIFIED DISCHARGE POINTS. N/A

8. IDENTIFY ADJACENT PUBLIC WATERS WHERE THE MINNESOTA DEPARTMENT OF NATURAL RESOURCES (DNR) HAS DECLARED "WORK IN WATER RESTRICTIONS" DURING FISH SPAWNING TIMEFRAMES.

N/A

SELECTION OF A PERMANENT STORMWATER MANAGEMENT SYSTEM (SECTION 15)

COUNTY ROADWAY PROJECT PROPOSED TO BE TREATED AS PART OF UNIVERSITY AVENUE TOWNHOUSE PROJECT. PROPOSED BMP(S) SIZED TO TREAT COUNTY RUNOFF.

EROSION PREVENTION PRACTICES (SECTION 8.1)

DESCRIBE THE TYPES OF TEMPORARY EROSION PREVENTION BMP'S EXPECTED TO BE IMPLEMENTED ON THIS SITE DURING CONSTRUCTION:

1. DESCRIBE CONSTRUCTION PHASING, VEGETATIVE BUFFER STRIPS, HORIZONTAL SLOPE GRADING, AND OTHER CONSTRUCTION PRACTICES TO MINIMIZE EROSION. DELINEATE AREAS NOT TO BE DISTURBED (E.G., WITH FLAGS, STAKES, SIGNS, SILT FENCE, ETC.) BEFORE WORK BEGINS.

SILT FENCE WILL BE INSTALLED AT THE DOWNHILL LOCATIONS OF THE SITE.

2. DESCRIBE METHODS OF TEMPORARILY STABILIZING SOILS AND SOIL STOCKPILES (E.G., MULCHES, HYDRAULIC TACKIFIERS, EROSION BLANKETS, ETC.).

TEMPORARY EROSION PROTECTION WILL BE SEED AND MULCH AND EROSION BLANKETS WHERE REQUIRED, WITH PERMANENT COVER BEING EITHER SOD OR LANDSCAPE FEATURES.

3. DESCRIBE METHODS OF DISSIPATING VELOCITY ALONG STORMWATER CONVEYANCE CHANNELS AND AT CHANNEL OUTLETS (E.G., CHECK DAMS, SEDIMENT TRAPS, RIP RAP, ETC.).

N/A

4. DESCRIBE METHODS TO BE USED FOR STABILIZATION OF DITCH AND SWALE WETTED PERIMETERS (NOTE THAT MULCH, HYDRAULIC SOIL TACKIFIERS, HYDROMULCHES, ETC. ARE NOT ACCEPTABLE SOIL STABILIZATION METHODS FOR ANY PART OF A DRAINAGE DITCH OR SWALE)

N/A

5. DESCRIBE METHODS TO BE USED FOR ENERGY DISSIPATION AT PIPE OUTLETS (E.G., RIP RAP, SPLASH PADS, GABIONS, ETC.)

N/A

6. DESCRIBE METHODS TO BE USED TO PROMOTE INFILTRATION AND SEDIMENT REMOVAL ON THE SITE PRIOR TO OFFSITE DISCHARGE, UNLESS INFEASIBLE (E.G., DIRECT STORMWATER FLOW TO VEGETATED AREAS):

N/A

7. FOR DRAINAGE OR DIVERSION DITCHES, DESCRIBE PRACTICES TO STABILIZE THE NORMAL WETTED PERIMETER WITHIN 200 LINEAL FEET OF THE PROPERTY EDGE OR POINT OF DISCHARGE TO SURFACE WATER. THE LAST 200 LINEAL FEET MUST BE STABILIZED WITHIN **24 HOURS** AFTER CONNECTING TO SURFACE WATERS AND CONSTRUCTION IN THAT PORTION OF THE DITCH HAS TEMPORARILY OR PERMANENTLY CEASED FOR ALL DISCHARGES TO SPECIAL, IMPAIRED OR "WORK IN WATER RESTRICTIONS". ALL OTHER REMAINING PORTIONS OF THE TEMPORARY OR PERMANENT DITCHES OR SWALES WITHIN 14 CALENDAR DAYS AFTER CONNECTING TO A SURFACE WATER, PROPERTY EDGE AND CONSTRUCTION IN THAT AREA HAS TEMPORARILY OR PERMANENTLY CEASED.

N/A, NO DITCHES ON SITE

8. DESCRIBE ADDITIONAL EROSION PREVENTION MEASURES THAT WILL BE IMPLEMENTED AT THE SITE DURING CONSTRUCTION (E.G., CONSTRUCTION PHASING, MINIMIZING SOIL DISTURBANCE, VEGETATIVE BUFFERS, HORIZONTAL SLOPE GRADING, SLOPE DRAINING/TERRACING, ETC.).

OTHER EROSION CONTROL PRACTICES INCLUDE BUT ARE NOT LIMITED TO: MINIMIZING SITE EXPOSURE WHEN POSSIBLE.

9. IF APPLICABLE, INCLUDE ADDITIONAL REQUIREMENTS IN APPENDIX A PART C.3 REGARDING MAINTAINING A 100-FOOT BUFFER ZONE OR INSTALLING REDUNDANT BMP'S FOR PORTIONS OF THE SITE THAT DRAIN TO SPECIAL WATERS).

N/A

10. IF APPLICABLE, DESCRIBE ADDITIONAL EROSION PREVENTION BMP'S TO BE IMPLEMENTED AT THE SITE TO PROTECT PLANNED FILTRATION AREAS

N/A

SEDIMENT CONTROL PRACTICES (SECTION 9.1)

DESCRIBE THE METHODS OF SEDIMENT CONTROL BMP'S TO BE IMPLEMENTED AT THIS SITE DURING CONSTRUCTION TO MINIMIZE SEDIMENT IMPACTS TO SURFACE WATERS, INCLUDING CURB AND GUTTER SYSTEMS.

1. DESCRIBE METHODS TO BE USED FOR DOWN GRADIENT PERIMETER CONTROL:

SILT FENCE WILL BE INSTALLED AROUND THE ENTIRE PERIMETER OF THE SITE

2. DESCRIBE METHODS TO BE USED TO CONTAIN SOIL STOCKPILES:

SEED AND MULCH AS WELL AS EROSION CONTROL BLANKETS WILL BE UTILIZED AS NECESSARY

3. DESCRIBE METHODS TO BE USED FOR STORM DRAIN INLET PROTECTION:

SEE INLET PROTECTION DETAILS

4. DESCRIBE METHODS TO MINIMIZE VEHICLE TRACKING AT CONSTRUCTION EXITS AND STREET SWEEPING ACTIVITIES:

THE PROJECT WILL UTILIZE A ROCK CONSTRUCTION ENTRANCE

5. DESCRIBE METHODS, IF APPLICABLE, ADDITIONAL SEDIMENT CONTROLS (E.G., DIVERSION BERMS) TO BE INSTALLED TO KEEP RUNOFF AWAY FROM PLANNED INFILTRATION AREAS WHEN EXCAVATED PRIOR TO FINAL STABILIZATION OF THE CONTRIBUTING DRAINAGE AREA:

N/A

6. DESCRIBE METHODS TO BE USED TO MINIMIZE SOIL COMPACTION AND PRESERVE TOP SOIL (UNLESS INFEASIBLE) AT THIS SITE:

LIGHT TRACKED EQUIPMENT WILL BE USED, TOPSOIL WILL BE STRIPPED AND STOCKPILED

7. DESCRIBE PLANS TO PRESERVE A 50-FOOT NATURAL BUFFER BETWEEN THE PROJECT'S SOIL DISTURBANCE AND A SURFACE WATER OR PLANS FOR REDUNDANT SEDIMENT CONTROLS IF A BUFFER IS INFEASIBLE:

N/A

8. DESCRIBE PLANS FOR USE OF SEDIMENTATION TREATMENT CHEMICALS (E.G., POLYMERS, FLOCCULANTS, ETC.) SEE PART 9.18 OF THE PERMIT:

N/A

9. IS THE PROJECT REQUIRED TO INSTALL A TEMPORARY SEDIMENT BASIN DUE TO 10 OR MORE ACRES DRAINING TO A COMMON LOCATION OR 5 ACRES OR MORE IF THE SITE IS WITHIN 1 MILE OF A SPECIAL OR IMPAIRED WATER?

NO

IF YES, DESCRIBE (OR ATTACH PLANS) SHOWING HOW THE BASIN WILL BE DESIGNED AND CONSTRUCTED IN ACCORDANCE WITH SECTION 14.

N/A

DEWATERING AND BASIN DRAINING (SECTION 10.1)

1. WILL THE PROJECT INCLUDE DEWATERING OR BASIN DRAINING?

NO

IF YES, DESCRIBE MEASURES TO BE USED TO TREAT/DISPOSE OF TURBID OR SEDIMENT-LADEN WATER AND METHOD TO PREVENT EROSION OR SCOUR OF DISCHARGE POINTS (SEE 10.2 THROUGH 10.5 OF THE PERMIT):

N/A

2. WILL THE PROJECT INCLUDE USE OF FILTERS FOR BACKWASH WATER?

NO

IF YES, DESCRIBE HOW FILTER BACKWASH WATER WILL BE MANAGED ON THE SITE OR PROPERLY DISPOSED (10.6):

N/A

ADDITIONAL BMP'S FOR SPECIAL WATERS AND DISCHARGES TO WETLANDS (SECTION 23.1)

1. SPECIAL WATERS. DOES YOUR PROJECT DISCHARGE TO SPECIAL WATERS?

NO

2. IF PROXIMITY TO BEDROCK OR ROAD PROJECTS WHERE THE LACK OF RIGHT OF WAY PRECLUDES THE INSTALLATION OF ANY OF THE PERMANENT STORMWATER MANAGEMENT PRACTICES, THEN OTHER TREATMENT SUCH AS GRASSED SWALES, SMALLER PONDS, OR GRIT CHAMBERS IS REQUIRED PRIOR TO DISCHARGE TO SURFACE WATERS. DESCRIBE WHAT OTHER TREATMENT WILL BE PROVIDED.

N/A

3. DESCRIBE EROSION AND SEDIMENT CONTROLS FOR EXPOSED SOIL AREAS WITH A CONTINUOUS POSITIVE SLOPE TO A SPECIAL WATERS, AND TEMPORARY SEDIMENT BASINS FOR AREAS THAT DRAIN FIVE OR MORE ACRES DISTURBED AT ONE TIME.

N/A

4. DESCRIBE THE UNDISTURBED BUFFER ZONE TO BE USED (NOT LESS THAN 100 LINEAR FEET FROM THE SPECIAL WATER).

N/A

5. DESCRIBE HOW THE PERMANENT STORMWATER MANAGEMENT SYSTEM WILL ENSURE THAT THE PRE AND POST PROJECT RUNOFF RATE AND VOLUME FROM THE 1, AND 2-YEAR 24-HOUR PRECIPITATION EVENTS REMAINS THE SAME.

N/A

6. DESCRIBE HOW THE PERMANENT STORMWATER MANAGEMENT SYSTEM WILL MINIMIZE ANY INCREASE IN THE TEMPERATURE OF TROUT STREAM RECEIVING WATERS RESULTING IN THE 1, AND 2-YEAR 24-HOUR PRECIPITATION EVENTS.

N/A

7. **WETLANDS.** DOES YOUR PROJECT DISCHARGE STORMWATER WITH THE POTENTIAL FOR SIGNIFICANT ADVERSE IMPACTS TO A WETLAND (E.G., CONVERSION OF A NATURAL WETLAND TO A STORMWATER POND)?

NO

IF YES, DESCRIBE THE WETLAND MITIGATION SEQUENCE THAT WILL BE FOLLOWED IN ACCORDANCE WITH SECTION 22 OF THE PERMIT.

N/A

INSPECTIONS AND MAINTENANCE (SECTION 11.1)

DESCRIBE PROCEDURES TO ROUTINELY INSPECT THE CONSTRUCTION SITE:

- ONCE EVERY SEVEN (7) DAYS DURING ACTIVE CONSTRUCTION AND
- WITHIN 24 HOURS AFTER A RAINFALL EVENT GREATER THAN 0.5 INCHES IN 24 HOURS, AND WITHIN (7) DAYS AFTER THAT

INSPECTIONS MUST INCLUDE STABILIZED AREAS, EROSION PREVENTION AND SEDIMENT CONTROL BMP'S AND INFILTRATION AREAS.

INSPECTOR WILL FOLLOW REQUIREMENTS SPECIFIED ABOVE AND FILL OUT "ATTACHMENT B - CONSTRUCTION STORMWATER INSPECTION CHECKLIST"

1. DESCRIBE PRACTICES FOR STORAGE OF BUILDING PRODUCTS WITH A POTENTIAL TO LEACH POLLUTANTS TO MINIMIZE EXPOSURE TO STORMWATER:

ALL BUILDING PRODUCTS WILL BE SEALED AND STORED IN A MANNER TO MINIMIZE EXPOSURE

2. DESCRIBE PRACTICES FOR STORAGE OF PESTICIDES, HERBICIDES, INSECTICIDES, FERTILIZERS, TREATMENT CHEMICAL, AND LANDSCAPE MATERIALS:

ALL LANDSCAPE TREATMENT CHEMICALS WILL BE SEALED AND STORED IN A MANNER TO MINIMIZED EXPOSURE

3. DESCRIBE PRACTICES FOR STORAGE AND DISPOSAL OF HAZARDOUS MATERIALS OR TOXIC WASTE (E.G., OIL, FUEL, HYDRAULIC FLUIDS, PAINT SOLVENTS, PETROLEUM-BASED PRODUCTS, WOOD PRESERVATIVE, ADDITIVES, CURING COMPOUNDS, AND ACIDS) ACCORDING TO MINN. R. CH. 7045, INCLUDING RESTRICTED ACCESS AND SECONDARY CONTAINMENT:

ALL HAZARDOUS WASTE WILL BE APPROPRIATELY DISPOSED OF OFF SITE ACCORDING TO LOCAL AND STATE LAWS.

4. DESCRIBE COLLECTION, STORAGE AND DISPOSAL OF SOLID WASTE IN COMPLIANCE WITH MINN. R. CH. 7035:

ALL CONSTRUCTION DEBRIS AND SOLID WASTER WILL BE APPROPRIATELY DISPOSED OF OFF SITE ACCORDING TO LOCAL AND STATE LAWS

5. DESCRIBE MANAGEMENT OF PORTABLE TOILETS TO PREVENT TIPPING AND DISPOSAL OF SANITARY WASTES IN ACCORDANCE WITH MINN. R. CH. 7040:

SANITARY AND SEPTIC SERVICES WILL BE PROVIDED TO WORKERS WITH PORTABLE FACILITIES MAINTAINED AS NEEDED BY THE PROVIDER.

6. DESCRIBE SPILL PREVENTION AND RESPONSE FOR FUELING AND EQUIPMENT OR VEHICLE MAINTENANCE.

EMPLOYEES WILL BE TRAINED IN TECHNIQUES DESIGNED TO MINIMIZE SPILLS. VEHICLES AND EQUIPMENT SHALL BE CHECKED FOR LEAKS.

7. DESCRIBE CONTAINMENT AND DISPOSAL OF VEHICLE AND EQUIPMENT WASH WATER AND PROHIBITING ENGINE DEGREASING ON THE SITE:

ALL CONSTRUCTION VEHICLES SHALL BE WASHED OFF SITE

8. DESCRIBE STORAGE AND DISPOSAL OF CONCRETE AND OTHER WASHOUT WASTES SO THAT WASTES DO NOT CONTACT THE GROUND:

ALL CONCRETE WASHOUT SHALL OCCUR OFF SITE.

FINAL STABILIZATION (25.22)

1. DESCRIBE METHOD OF FINAL STABILIZATION (PERMANENT COVER) OF ALL DISTURBED AREAS:

FINAL STABILIZATION WILL BE ACCOMPLISHED WITH PAVEMENT, SOD AND LANDSCAPE MATERIALS.

2. DESCRIBE METHODS USED TO CLEAN ALL STORMWATER TREATMENT SYSTEMS AND STORMWATER CONVEYANCE SYSTEMS OF ACCUMULATED SEDIMENT (25.22):

CLEANING OF STORMWATER TREATMENT SYSTEMS SHALL BE DONE BY HAND SUCH AS THE USE OF A SHOVEL.

3. DESCRIBE METHODS FOR REMOVING ALL TEMPORARY SYNTHETIC EROSION PREVENTION AND SEDIMENT CONTROL BMP'S:

REMOVAL OF TEMPORARY SYNTHETIC EROSION PREVENTION AND SEDIMENT CONTROL BMP'S CAN BE DONE BY HAND AND PROPERLY DISPOSED OF.

NO.	DATE	REVISIONS	APP.	DRAWING NAME		<div>CivilSite GROUP Civil Engineering • Surveying • Landscape Architecture 5000 Glenwood Avenue Golden Valley, MN 55422 civilsitegroup.com 612-615-0060</div>	<div>I HEREBY CERTIFY THAT THIS PLAN, SPECIFICATION, OR REPORT WAS PREPARED BY ME OR UNDER MY DIRECT SUPERVISION AND THAT I AM A DULY LICENSED PROFESSIONAL ENGINEER UNDER THE LAWS OF THE STATE OF MINNESOTA. <div>Melby</div><div>ANDERS S. MELBY</div><div>DATE 5/16/25 LICENSE NO. 58960</div></div>	PROJECT	CSAH 51 SB		<div>PRELIMINARY: NOT FOR CONSTRUCTION</div>	SHEET NO.
1	4/21/25	COUNTY SUBMITTAL		SWPPP - ATTACHMENTS				CSAH 51 SB, BETWEEN BUTTERNUT ST NW & NORTHDAL BLVD NW , COON RAPIDS	STUART DEVELOPMENT CORPORATION			10
2	5/16/25	COUNTY RESUBMITTAL		DESIGNED BY:	AM, PS				1000 WEST 80TH STREET, MINNEAPOLIS, MN 55420			22
				DRAWN BY:	AM							
				CHECKED BY:	MP							
				DATE:	5/16/2025							
				PROJECT NUMBER	23450							

© COPYRIGHT 2024 CIVIL SITE GROUP INC.

ATTACHMENT B: SWPPP INSPECTION FORM

NOTE: THIS INSPECTION REPORT DOES NOT ADDRESS ALL ASPECTS OF THE NATIONAL POLLUTANT DISCHARGE ELIMINATION SYSTEM/STATE DISPOSAL SYSTEM (NPDES/SDS) CONSTRUCTION STORMWATER PERMIT (PERMIT) ISSUED ON AUGUST 1, 2018. THE COMPLETION OF THIS CHECKLIST DOES NOT GUARANTEE THAT ALL PERMIT REQUIREMENTS ARE IN COMPLIANCE; IT IS THE RESPONSIBILITY OF THE PERMITTEE(S) TO READ AND UNDERSTAND THE PERMIT REQUIREMENTS.

FACILITY INFORMATION

SITE NAME: _____
SITE ADDRESS: _____ PERMIT NUMBER: _____
CITY: _____ STATE: _____ ZIP CODE: _____

INSPECTION INFORMATION

INSPECTOR NAME: _____ PHONE NUMBER: _____
ORGANIZATION/COMPANY MAN: _____
DATE (MM/DD/YYYY): _____ TIME: _____ AM / PM
IS THE INSPECTOR CERTIFIED IN SEDIMENT AND EROSION CONTROL AND IS IT DOCUMENTED IN THE STORMWATER POLLUTION PREVENTION PLAN (SWPPP)? Y N
IS THIS INSPECTION ROUTINE OR IN RESPONSE TO A STORM EVENT:
7 DAY RAIN
☐ ☐

RAINFALL AMOUNT (IF APPLICABLE): _____ Y N
IS SITE WITHIN ONE AERIAL MILE OF SPECIAL OR IMPAIRED WATER THAT CAN POTENTIALLY RECEIVE DISCHARGE FROM THE SITE? ☐ ☐
IF YES, FOLLOW SECTION 23 AND OTHER APPLICABLE PERMIT REQUIREMENTS

NOTE: IF N/A IS SELECTED AT ANY TIME, SPECIFY WHY IN THE COMMENT AREA FOR THAT SECTION.

EROSION CONTROL REQUIREMENT (SECTION 8.1)

	Y	N	N/A
1. ARE SOILS STABILIZED WHERE NO CONSTRUCTION ACTIVITY HAS OCCURRED FOR 14 DAYS (INCLUDING STOCKPILES)? (7 DAYS WHERE APPLICABLE, OR 24 HOURS DURING MINNESOTA DEPARTMENT OF NATURAL RESOURCES [DNR] FISH SPAWNING RESTRICTIONS)	<input type="checkbox"/>	<input type="checkbox"/>	<input type="checkbox"/>
2. HAS THE NEED TO DISTURB STEEP SLOPES BEEN MINIMIZED?	<input type="checkbox"/>	<input type="checkbox"/>	<input type="checkbox"/>
3. IF STEEP SLOPES ARE DISTURBED, ARE STABILIZATION PRACTICES DESIGNED FOR STEEP SLOPES USED?	<input type="checkbox"/>	<input type="checkbox"/>	<input type="checkbox"/>
4. ALL DITCHES/SWALES STABILIZED 200' BACK FROM POINT OF DISCHARGE OR PROPERTY EDGE WITHIN 24 HOURS? (MULCH, HYDROMULCH, TACKIFIER, OR SIMILAR BEST MANAGEMENT PRACTICES [BMPs] ARE NOT ACCEPTABLE IN DITCHES/SWALES IF THE SLOPE IS GREATER THAN 2%)ARE APPROPRIATE BMP'S INSTALLED PROTECTING INLETS/OUTLETS?	<input type="checkbox"/>	<input type="checkbox"/>	<input type="checkbox"/>
5. DO PIPE OUTLETS HAVE ENERGY DISSIPATION (WITHIN 24 HOURS OF CONNECTION)?	<input type="checkbox"/>	<input type="checkbox"/>	<input type="checkbox"/>
6. IS CONSTRUCTION PHASING BEING FOLLOWED IN ACCORDANCE WITH THE SWPPP?	<input type="checkbox"/>	<input type="checkbox"/>	<input type="checkbox"/>
7. ARE AREAS NOT TO BE DISTURBED MARKED OFF (FLAGS, SIGNS, ETC.)?	<input type="checkbox"/>	<input type="checkbox"/>	<input type="checkbox"/>

COMMENTS:

SEDIMENT CONTROL REQUIREMENTS (SECTION 9.1)

	Y	N	N/A
1. ARE PERIMETER SEDIMENT CONTROLS INSTALLED PROPERLY ON ALL DOWN GRADIENT PERIMETERS?	<input type="checkbox"/>	<input type="checkbox"/>	<input type="checkbox"/>
2. ARE APPROPRIATE BMPs INSTALLED PROTECTING INLETS, CATCH BASINS, AND CULVERT INLETS?	<input type="checkbox"/>	<input type="checkbox"/>	<input type="checkbox"/>
3. IS A 50 FOOT NATURAL BUFFER PRESERVED AROUND ALL SURFACE WATERS DURING CONSTRUCTION?	<input type="checkbox"/>	<input type="checkbox"/>	<input type="checkbox"/>
3.1. IF NO, HAVE REDUNDANT SEDIMENT CONTROLS BEEN INSTALLED?	<input type="checkbox"/>	<input type="checkbox"/>	<input type="checkbox"/>
4. DO ALL ERODIBLE STOCKPILES HAVE PERIMETER CONTROL IN PLACE?	<input type="checkbox"/>	<input type="checkbox"/>	<input type="checkbox"/>
5. IS THERE A TEMPORARY SEDIMENT BASIN ON SITE, AND IS IT BUILT AS REQUIRED IN SECTION 14 OF THE PERMIT?	<input type="checkbox"/>	<input type="checkbox"/>	<input type="checkbox"/>
6. IS SOIL COMPACTION BEING MINIMIZED WHERE NOT DESIGNED FOR COMPACTION?	<input type="checkbox"/>	<input type="checkbox"/>	<input type="checkbox"/>
7. IS TOPSOIL BEING PRESERVED UNLESS INFEASIBLE?	<input type="checkbox"/>	<input type="checkbox"/>	<input type="checkbox"/>
8. IF CHEMICAL FLOCCULANTS ARE USED, IS THERE A CHEMICAL FLOCCULANT PLAN IN PLACE?	<input type="checkbox"/>	<input type="checkbox"/>	<input type="checkbox"/>

COMMENTS:

MAINTENANCE AND INSPECTIONS (SECTION 11)

	Y	N	N/A
1. ARE ALL PREVIOUSLY STABILIZED AREAS MAINTAINING GROUND COVER?	<input type="checkbox"/>	<input type="checkbox"/>	<input type="checkbox"/>
2. ARE PERIMETER CONTROLS MAINTAINED AND FUNCTIONING PROPERLY, SEDIMENT REMOVED WHEN ONE-HALF FULL?	<input type="checkbox"/>	<input type="checkbox"/>	<input type="checkbox"/>
3. ARE INLET PROTECTION DEVICES MAINTAINED AND ADEQUATELY PROTECTING INLETS?	<input type="checkbox"/>	<input type="checkbox"/>	<input type="checkbox"/>
4. ARE THE TEMPORARY SEDIMENT BASINS BEING MAINTAINED AND FUNCTIONING PROPERLY?	<input type="checkbox"/>	<input type="checkbox"/>	<input type="checkbox"/>
5. ARE VEHICLE TRACKING BMPs AT SITE EXISTS IN PLACE AND MAINTAINED AND FUNCTIONING PROPERLY?	<input type="checkbox"/>	<input type="checkbox"/>	<input type="checkbox"/>
6. IS ALL TRACKED SEDIMENT BEING REMOVED WITHIN 24 HOURS?	<input type="checkbox"/>	<input type="checkbox"/>	<input type="checkbox"/>
7. HAVE ALL SURFACE WATERS, DITCHES, CONVEYANCES, AND DISCHARGE POINTS BEEN INSPECTED?	<input type="checkbox"/>	<input type="checkbox"/>	<input type="checkbox"/>
8. WERE ANY DISCHARGES SEEN DURING THIS INSPECTION (I.E., SEDIMENT, TURBID WATER, OR OTHERWISE)?	<input type="checkbox"/>	<input type="checkbox"/>	<input type="checkbox"/>

IF YES, RECORD THE LOCATION OF ALL POINTS OF DISCHARGE, PHOTOGRAPH AND DESCRIBE THE DISCHARGE (SIZE, COLOR, ODOR, FOAM, OIL SHEEN, TIME, ETC.). DESCRIBE HOW THE DISCHARGE WILL BE ADDRESSED. WAS THE DISCHARGE A SEDIMENT DELTA? IF YES, WILL THE DELTA BE RECOVERED WITHIN SEVEN DAYS AND IN ACCORDANCE WITH ITEM 11.5 OF THE PERMIT?

COMMENTS:

POLLUTION PREVENTION (SECTION 12)

	Y	N	N/A
1. ARE ALL CONSTRUCTION MATERIALS THAT CAN LEACH POLLUTANTS UNDER COVER OR PROTECTED?	<input type="checkbox"/>	<input type="checkbox"/>	<input type="checkbox"/>
2. ARE HAZARDOUS MATERIALS BEING PROPERLY STORED?	<input type="checkbox"/>	<input type="checkbox"/>	<input type="checkbox"/>
3. ARE APPROPRIATE BMPs BEING USED TO PREVENT DISCHARGES ASSOCIATED WITH FUELING AND MAINTENANCE OF EQUIPMENT OR VEHICLES?	<input type="checkbox"/>	<input type="checkbox"/>	<input type="checkbox"/>
4. ARE ALL SOLID WASTES BEING PROPERLY CONTAINED AND DISPOSED OF?	<input type="checkbox"/>	<input type="checkbox"/>	<input type="checkbox"/>
5. IS THERE A CONCRETE/OTHER MATERIAL WASHOUT AREA ON SITE AND IS IT BEING USED?	<input type="checkbox"/>	<input type="checkbox"/>	<input type="checkbox"/>
6. IS THE CONCRETE WASHOUT AREA MARKED WITH A SIGN?	<input type="checkbox"/>	<input type="checkbox"/>	<input type="checkbox"/>
7. ARE THE CONCRETE/OTHER MATERIAL WASHOUT AREAS PROPERLY MAINTAINED?	<input type="checkbox"/>	<input type="checkbox"/>	<input type="checkbox"/>

COMMENTS:

OTHER

	Y	N	N/A
1. IS A COPY OF THE SWPPP, INSPECTION RECORDS, AND TRAINING DOCUMENTATION LOCATED ON THE CONSTRUCTION SITE, OR CAN IT BE MADE AVAILABLE WITHIN 72 HOURS?	<input type="checkbox"/>	<input type="checkbox"/>	<input type="checkbox"/>
2. HAS THE SWPPP BEEN FOLLOWED AND IMPLEMENTED ON SITE, AND AMENDED AS NEEDED?	<input type="checkbox"/>	<input type="checkbox"/>	<input type="checkbox"/>
3. IS ANY DEWATERING OCCURRING ON SITE? IF YES, WHAT BMPs ARE BEING USED TO ENSURE THAT CLEAN WATER IS LEAVING THE SITE AND THE DISCHARGE IS NOT CAUSING EROSION OR SCOUR?	<input type="checkbox"/>	<input type="checkbox"/>	<input type="checkbox"/>
4. WILL A PERMANENT STORMWATER MANAGEMENT SYSTEM BE CREATED FOR THIS PROJECT IF REQUIRED AND IN ACCORDANCE WITH SECTION 15 OF THE PERMIT (IF ADDING AN ACRE OR MORE OF NEW IMPERVIOUS SURFACE)? IF YES, DESCRIBE:	<input type="checkbox"/>	<input type="checkbox"/>	<input type="checkbox"/>
5. IF INFILTRATION/FILTRATION SYSTEMS ARE BEING CONSTRUCTED, ARE THEY MARKED AND PROTECTED FROM COMPACTION AND SEDIMENTATION?	<input type="checkbox"/>	<input type="checkbox"/>	<input type="checkbox"/>
6. DESCRIPTION OF AREAS OF NON-COMPLIANCE NOTED DURING THE INSPECTION, REQUIRED CORRECTIVE ACTIONS, AND RECOMMENDED DATE OF COMPLETION OF CORRECTIVE ACTIONS:			
7. PROPOSED AMENDMENTS TO THE SWPPP:			
8. POTENTIAL AREAS OF FUTURE CONCERN:			
9. ADDITIONAL COMMENTS			

DISCLOSURES:

- AFTER DISCOVERY, THE PERMIT REQUIRES MANY OF THE DEFICIENCIES THAT MAY BE FOUND ON SITE BE CORRECTED WITHIN A SPECIFIED PERIOD OF TIME. SEE PERMIT FOR MORE DETAILS.
- THE PERMITTEE(S) IS/ARE RESPONSIBLE FOR THE INSPECTION AND MAINTENANCE OF TEMPORARY AND PERMANENT WATER QUALITY MANAGEMENT BMPs AS WELL AS EROSION PREVENTION AND SEDIMENT CONTROL BMPs UNTIL ANOTHER PERMITTEE HAS OBTAINED COVERAGE UNDER THIS PERMIT ACCORDING TO SECTION 3, OR THE PROJECT HAS MET THE TERMINATION CONDITIONS OF THE PERMIT AND A NOTICE OF TERMINATION HAS BEEN SUBMITTED TO THE MINNESOTA POLLUTION CONTROL AGENCY.

NO.	DATE	REVISIONS	APP.	DRAWING NAME SWPPP - ATTACHMENTS		<div>CivilSite G R O U P Civil Engineering • Surveying • Landscape Architecture 5000 Glenwood Avenue Golden Valley, MN 55422 civilsitegroup.com 612-615-0060</div>	<div>I HEREBY CERTIFY THAT THIS PLAN, SPECIFICATION, OR REPORT WAS PREPARED BY ME OR UNDER MY DIRECT SUPERVISION AND THAT I AM A DULY LICENSED PROFESSIONAL ENGINEER UNDER THE LAWS OF THE STATE OF MINNESOTA. _____ ANDERS S. MELBY DATE 5/16/25 LICENSE NO. 58960</div>	PROJECT	CSAH 51 SB CSAH 51 SB, BETWEEN BUTTERNUT ST NW & NORTHDAL BLVD NW , COON RAPIDS	<div>PRELIMINARY: NOT FOR CONSTRUCTION</div>	SHEET NO.
1	4/21/25	COUNTY SUBMITTAL		DESIGNED BY: AM, PS	11						
2	5/16/25	COUNTY RESUBMITTAL		DRAWN BY: AM	22						
				CHECKED BY: MP							
				DATE: 5/16/2025							
				PROJECT NUMBER 23450							
STUART DEVELOPMENT CORPORATION 1000 WEST 80TH STREET, MINNEAPOLIS, MN 55420											

© COPYRIGHT 2024 CIVIL SITE GROUP INC.

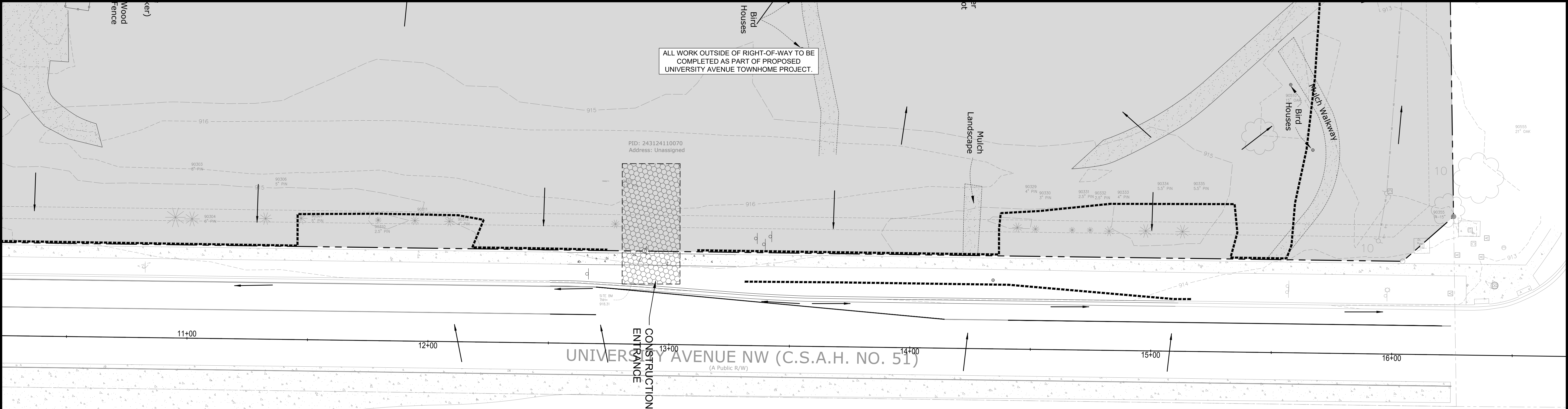

CONTRACTOR TO PROVIDE
INLET PROTECTION AT ALL
DOWNSTREAM CATCH BASINS.

SWPPP NOTES:

- ALL EXISTING UTILITY LOCATIONS SHOWN ARE APPROXIMATE. CONTACT "GOPHER STATE ONE CALL" (651-454-0002 OR 800-252-1166) FOR UTILITY LOCATIONS, 48 HOURS PRIOR TO CONSTRUCTION. THE CONTRACTOR SHALL REPAIR OR REPLACE ANY UTILITIES THAT ARE DAMAGED DURING CONSTRUCTION AT NO COST TO THE OWNER.
- THIS PROJECT IS GREATER THAN ONE ACRE AND WILL REQUIRE AN MPCA NPDES PERMIT. CONTRACTOR IS RESPONSIBLE FOR OBTAINING ANY EROSION CONTROL PERMITS REQUIRED BY THE CITY. PERMIT TO BE SUBMITTED AS PART OF UNIVERSITY AVENUE TOWNHOMES DEVELOPMENT.
- SEE GRADING PLAN FOR ADDITIONAL GRADING AND EROSION CONTROL NOTES.
- CONTRACTOR IS RESPONSIBLE FOR SWPPP IMPLEMENTATION, INSPECTIONS, AND COMPLIANCE WITH NPDES PERMIT.

ALL SPECIFIED EROSION AND SEDIMENT CONTROL PRACTICES, AND MEASURES CONTAINED IN THIS SWPPP ARE THE MINIMUM REQUIREMENTS. ADDITIONAL PRACTICES MAY BE REQUIRED DURING THE COURSE OF CONSTRUCTION.

TEMPORARY EROSION CONTROL NOTES

- ALL STREETS IN AND ADJACENT TO THE PROJECT SHALL REMAIN CLEAN AND PASSABLE AT ALL TIMES. ALL SEDIMENT AND DEBRIS SHALL BE REMOVED WITHIN 24 HOURS, OR AS OFTEN TO ENSURE PUBLIC SAFETY. PAID AS STREET SWEEPER (WITH PICKUP BROOM)
- INLET PROTECTION WILL BE PROVIDED AT ALL CATCH BASINS WITHIN THE PROJECT AREA PER STANDARD DETAILS
- THE CONTRACTOR SHALL PROVIDE APPROPRIATE EROSION AND SEDIMENT CONTROL DEVICES FOR STOCKPILES (INCIDENTAL)

SWPPP LEGEND:

- 1125 --- EX. 1' CONTOUR ELEVATION INTERVAL
- DRAINAGE ARROW
- SILT FENCE / BIOROLL - GRADING LIMIT
- INLET PROTECTION
- STABILIZED CONSTRUCTION ENTRANCE



Know what's below.
Call before you dig.

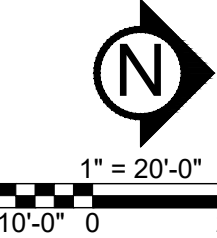

NO.	DATE	REVISIONS	APP.	DRAWING NAME
1	4/21/25	COUNTY SUBMITTAL		SWPPP - EXISTING CONDITIONS
2	5/16/25	COUNTY RESUBMITTAL		
				DESIGNED BY: AM, PS
				DRAWN BY: AM
				CHECKED BY: MP
				DATE: 5/16/2025
				PROJECT NUMBER 23450

CivilSite
GROUP
Civil Engineering • Surveying • Landscape Architecture
5000 Glenwood Avenue
Golden Valley, MN 55422
civilsitegroup.com
612-615-0060

I HEREBY CERTIFY THAT THIS PLAN, SPECIFICATION, OR REPORT WAS PREPARED BY ME OR UNDER MY DIRECT SUPERVISION AND THAT I AM A DULY LICENSED PROFESSIONAL ENGINEER UNDER THE LAWS OF THE STATE OF MINNESOTA.
Melby
ANDERS S. MELBY
DATE 5/16/25 LICENSE NO. 58960

PROJECT

CSAH 51 SB

CSAH 51 SB, BETWEEN BUTTERNUT ST NW & NORTHDAL BLVD NW , COON RAPIDS

STUART DEVELOPMENT CORPORATION

1000 WEST 80TH STREET, MINNEAPOLIS, MN 55420

PRELIMINARY:
NOT FOR
CONSTRUCTION

SHEET NO.
12
22

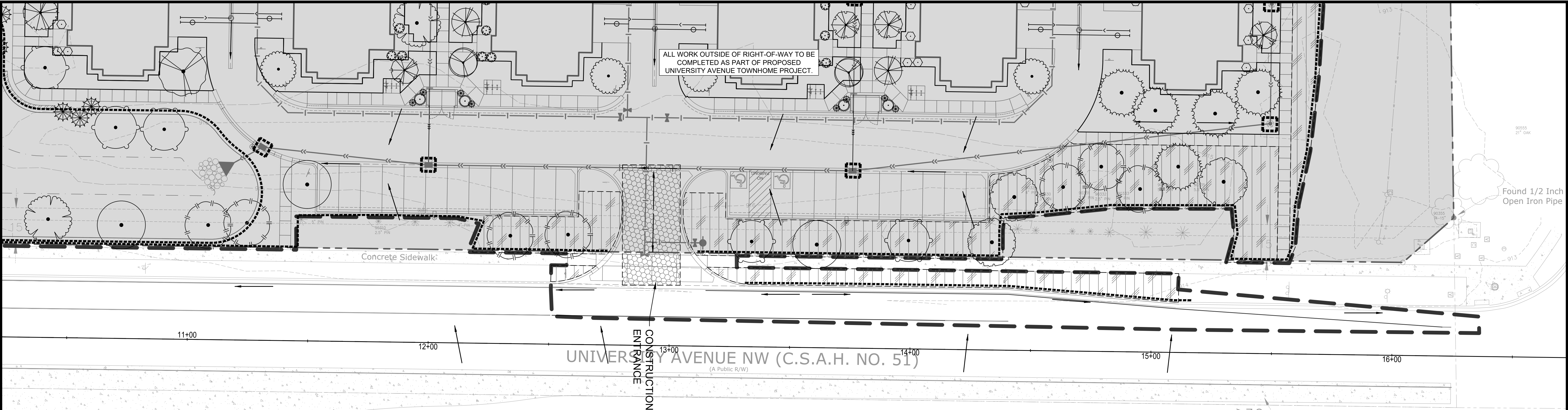

SWPPP NOTES:

- ALL EXISTING UTILITY LOCATIONS SHOWN ARE APPROXIMATE. CONTACT "GOPHER STATE ONE CALL" (651-454-0002 OR 800-252-1166) FOR UTILITY LOCATIONS, 48 HOURS PRIOR TO CONSTRUCTION. THE CONTRACTOR SHALL REPAIR OR REPLACE ANY UTILITIES THAT ARE DAMAGED DURING CONSTRUCTION AT NO COST TO THE OWNER.
- THIS PROJECT IS GREATER THAN ONE ACRE AND WILL REQUIRE AN MPCA NPDES PERMIT. CONTRACTOR IS RESPONSIBLE FOR OBTAINING ANY EROSION CONTROL PERMITS REQUIRED BY THE CITY. PERMIT TO BE SUBMITTED AS PART OF UNIVERSITY AVENUE TOWNHOMES DEVELOPMENT.
- SEE GRADING PLAN FOR ADDITIONAL GRADING AND EROSION CONTROL NOTES.
- CONTRACTOR IS RESPONSIBLE FOR SWPPP IMPLEMENTATION, INSPECTIONS, AND COMPLIANCE WITH NPDES PERMIT.

TEMPORARY EROSION CONTROL NOTES:

- ALL STREETS IN AND ADJACENT TO THE PROJECT SHALL REMAIN CLEAN AND PASSABLE AT ALL TIMES. ALL SEDIMENT AND DEBRIS SHALL BE REMOVED WITHIN 24 HOURS, OR AS OFTEN TO ENSURE PUBLIC SAFETY. PAID AS STREET SWEEPER (WITH PICKUP BROOM)
- INLET PROTECTION WILL BE PROVIDED AT ALL CATCH BASINS WITHIN THE PROJECT AREA PER STANDARD DETAILS
- THE CONTRACTOR SHALL PROVIDE APPROPRIATE EROSION AND SEDIMENT CONTROL DEVICES FOR STOCKPILES (INCIDENTAL)

ALL SPECIFIED EROSION AND SEDIMENT CONTROL PRACTICES, AND MEASURES CONTAINED IN THIS SWPPP ARE THE MINIMUM REQUIREMENTS. ADDITIONAL PRACTICES MAY BE REQUIRED DURING THE COURSE OF CONSTRUCTION.

SEEDING NOTE:

- ALL DISTURBED PERVIOUS AREA WITHIN RIGHT-OF-WAY TO BE SEEDED WITH MN SEED MIX #25-131 LOW MAINTENANCE TURF / MNDOT - SALT TOLERANT TURF SEED MIX. SEEDING RATE: 220 LB/ACRE (3065.6 SEEDS/SF). MNDOT TYPE1 MULCH W/STRAW, EROSION CONTROL BLANKET, OR HYDROMULCH. REFERENCE MNDOT SEEDING MANUAL SPECIFICATIONS (2023).

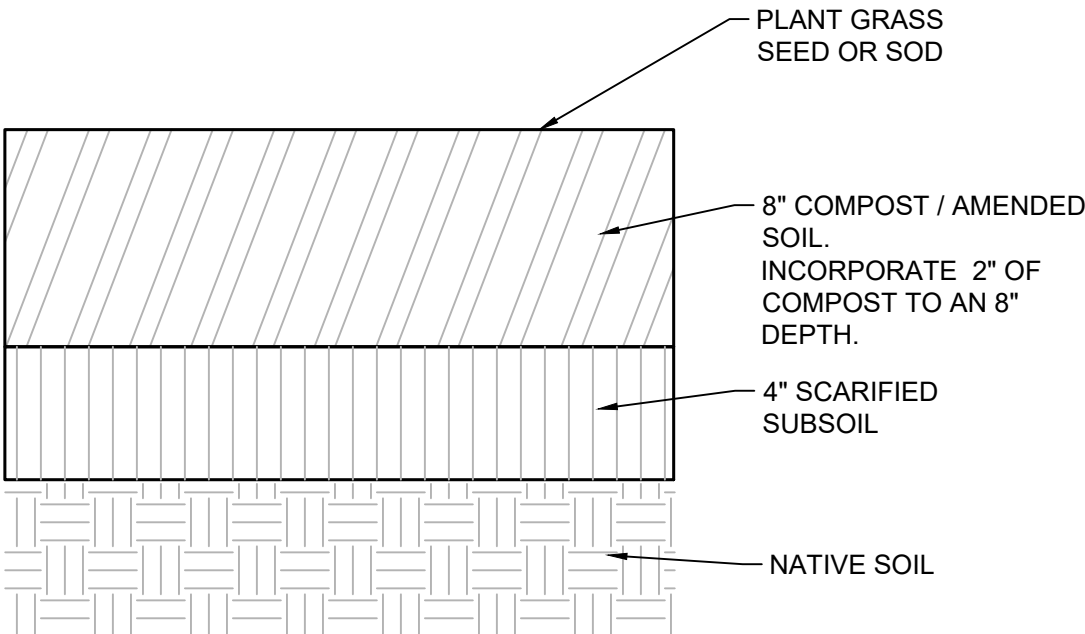

1 AMENDED SOIL DETAIL
NTS

DRAWN @ CLOSE TO HALF SIZE

SWPPP LEGEND:

- 1137 1.0' CONTOUR ELEVATION INTERVAL
- 1125 EX. 1' CONTOUR ELEVATION INTERVAL
- DRAINAGE ARROW
- SILT FENCE / BIOROLL - GRADING LIMIT
- INLET PROTECTION
- STABILIZED CONSTRUCTION ENTRANCE
- AMENDED SOILS



Know what's below.
Call before you dig.

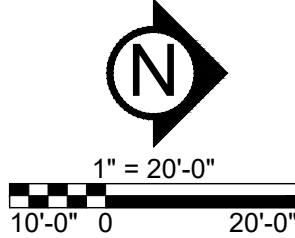

NO.	DATE	REVISIONS	APP.	DRAWING NAME
1	4/21/25	COUNTY SUBMITTAL		SWPPP - PROPOSED CONDITIONS TURF ESTABLISHMENT
2	5/16/25	COUNTY RESUBMITTAL		
				DESIGNED BY: AM, PS
				DRAWN BY: AM
				CHECKED BY: MP
				DATE: 5/16/2025
				PROJECT NUMBER 23450

CivilSite
GROUP
Civil Engineering • Surveying • Landscape Architecture
5000 Glenwood Avenue
Golden Valley, MN 55422
civilsitegroup.com
612-615-0060

I HEREBY CERTIFY THAT THIS PLAN, SPECIFICATION, OR REPORT WAS PREPARED BY ME OR UNDER MY DIRECT SUPERVISION AND THAT I AM A DULY LICENSED PROFESSIONAL ENGINEER UNDER THE LAWS OF THE STATE OF MINNESOTA.
Melby
ANDERS S. MELBY
DATE 5/16/25 LICENSE NO. 58960

PROJECT

CSAH 51 SB

CSAH 51 SB, BETWEEN BUTTERNUT ST NW & NORTHDAL BLVD NW , COON RAPIDS

STUART DEVELOPMENT CORPORATION

1000 WEST 80TH STREET, MINNEAPOLIS, MN 55420

PRELIMINARY:
NOT FOR
CONSTRUCTION

SHEET NO.

13

22

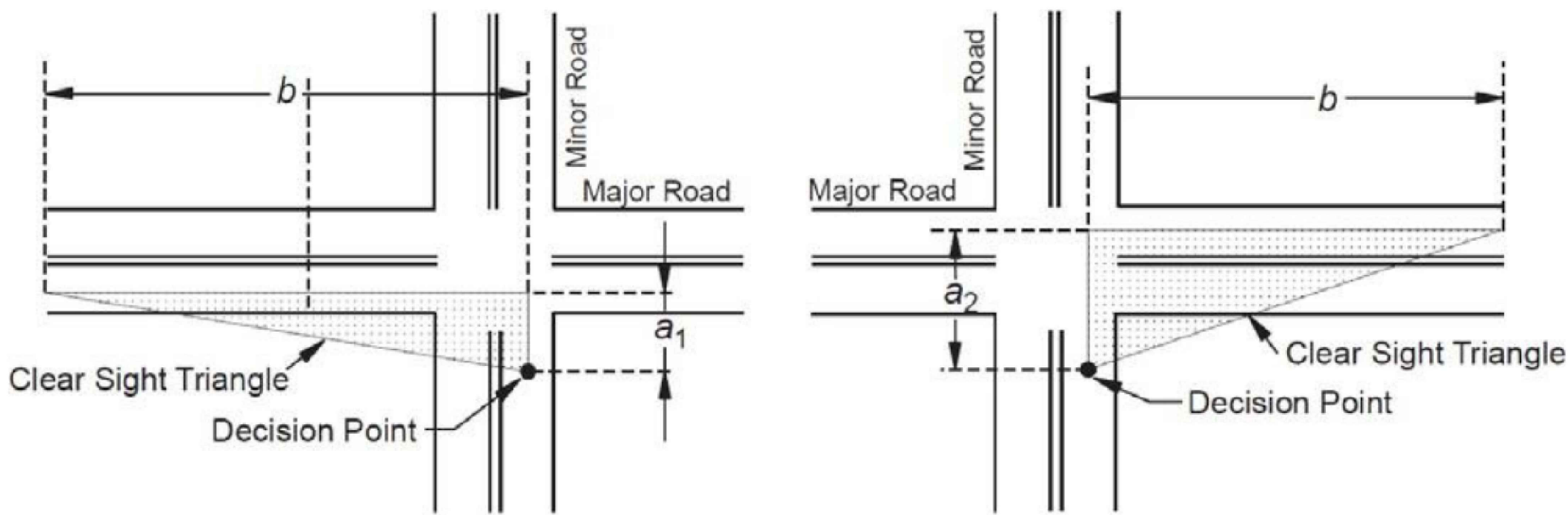
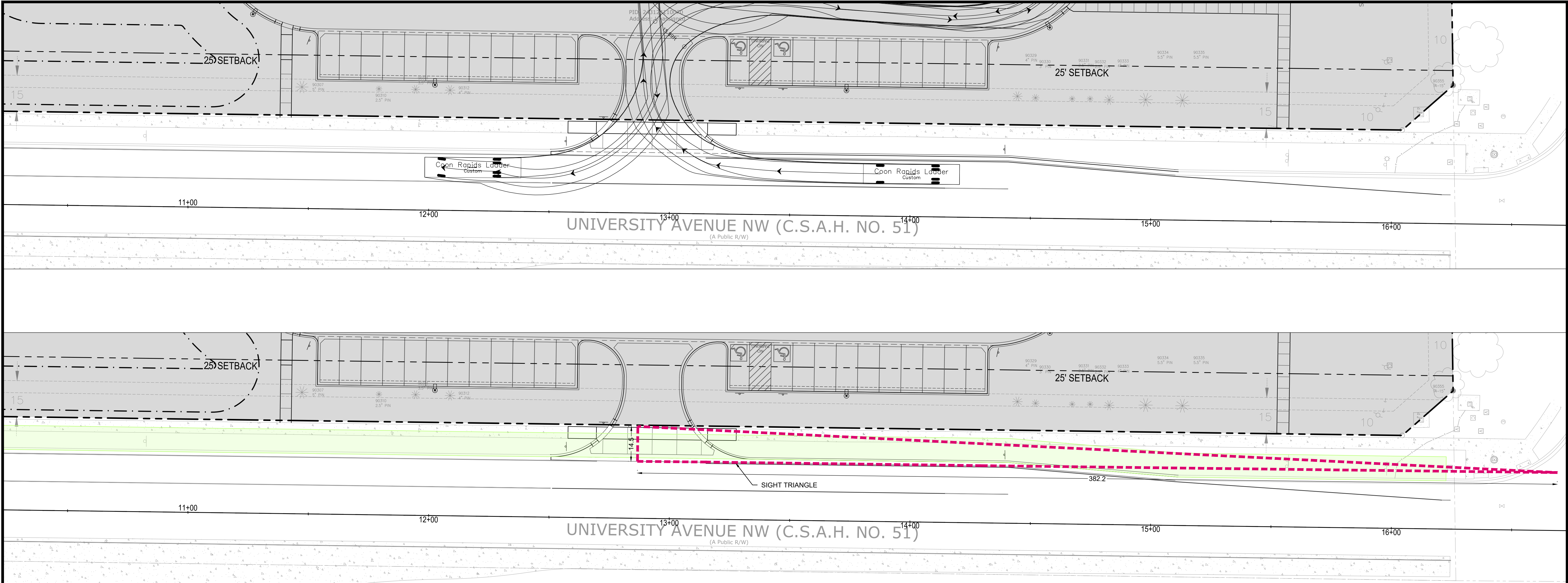

Departure Sight Triangle for Viewing Traffic Approaching the Minor Road from the Left

Departure Sight Triangle for Viewing Traffic Approaching the Minor Road from the Right

DEPARTURE SIGHT TRIANGLES
Figure 6:5-2.02B

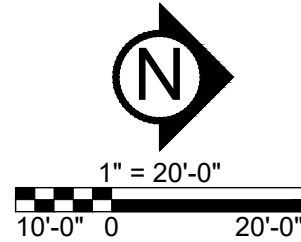

NO.	DATE	REVISIONS	APP.	DRAWING NAME TURNING MOVEMENT / CLEAR ZONES
1	4/21/25	COUNTY SUBMITTAL		DESIGNED BY: AM, PS
2	5/16/25	COUNTY RESUBMITTAL		DRAWN BY: AM
				CHECKED BY: MP
				DATE: 5/16/2025
				PROJECT NUMBER 23450

CivilSite
GROUP
Civil Engineering • Surveying • Landscape
Architecture
5000 Glenwood Avenue
Golden Valley, MN 55422
civilsitegroup.com
612-615-0060

I HEREBY CERTIFY THAT THIS PLAN,
SPECIFICATION, OR REPORT WAS
PREPARED BY ME OR UNDER MY DIRECT
SUPERVISION AND THAT I AM A DULY
LICENSED PROFESSIONAL ENGINEER
UNDER THE LAWS OF THE STATE OF
MINNESOTA.
Melby
ANDERS S. MELBY
DATE 5/16/25 LICENSE NO. 58960

PROJECT
CSAH 51 SB CSAH 51 SB, BETWEEN BUTTERNUT ST NW & NORTHDAL BLVD NW , COON RAPIDS
STUART DEVELOPMENT CORPORATION 1000 WEST 80TH STREET, MINNEAPOLIS, MN 55420

PRELIMINARY:
NOT FOR
CONSTRUCTION

SHEET NO.
14 22

SIGN PANEL TYPE C								
SIGN NO	QUANTITY EACH	POSTS		MTGHT (1) FEET	PANEL		CODE NO	PANEL LEGEND
		NO & TYPE	LENGTH FEET		SIZE	AREA		
					INCH	SQ FT		
C-1	1	1-U	15	7	30 X 30	3.25	R3-7R	RIGHT LANE MUST TURN RIGHT
C-2	1	2-U	17	7	36 X 12	3	R6-1R	ONEWAY RIGHT
C-3	1	1-U	15	7	36 X 36	2-ST	R1-1	STOP
					30 X 30	3.25	R3-7R	RIGHT LANE MUST TURN RIGHT

SPECIFIC NOTES:

(1) MOUNTING HEIGHT IS MINIMUM (WITH A +6 INCH TOLERANCE).

(2) MOUNT ON

GENERAL NOTES:

1. POST LENGTHS ARE APPROXIMATE AND INCLUDE EMBEDMENT, BUT DO NOT INCLUDE ADDITIONAL LENGTH REQUIRED FOR SPLICE.

2. SEE MNDOT STANDARD SIGNS AND MAKINGS MANUAL FOR PUNCHING CODE AND DETAILED DRAWINGS OF TYPE C SIGN PANELS.

3. SALVAGED SIGNS THAT ARE TO BE REINSTALLED SHALL BE REINSTALLED USING NEW SIGN POSTS.

4. CONTRACTOR SHALL SALVAGE SIGNS AND SIGN POSTS AND STORE THEM IN ONE LOCATION.

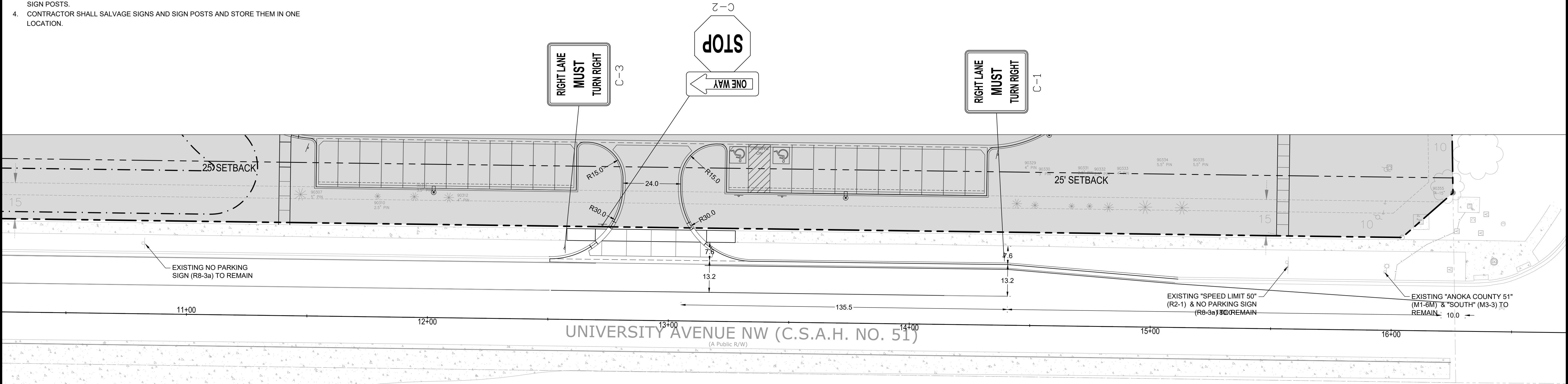

NOTES & GUIDELINES

GENERAL INFORMATION:

1. ALL DISTANCES ARE APPROXIMATE

SIGNING:

1. ALL TEMPORARY SIGNS ARE REQUIRED TO BE CRASHWORTHY, PER THE AASHTO MANUAL FOR ASSESSING SAFETY HARDWARE 2016 (MASH-2016). TEMPORARY SIGN STRUCTURES THAT ARE CRASHWORTHY UNDER THE NATIONAL COOPERATIVE HIGHWAY RESEARCH PROGRAM REPORT 350 (NCHRP-350) MAY BE USED PROVIDED THE DEVICES WERE ACQUIRED BY THE CONTRACTOR PRIOR TO DECEMBER 31ST, 2019. THE MINNESOTA TYPE "C" AND "D" BRACED LEG U-CHANNEL (KNEE BRACE) SIGN SUPPORT IS NOT ALLOWED.
2. THE CONTRACTOR SHALL COORDINATE THE INSTALLATION OF THE FINAL SIGNS TO ASSURE THAT THE FINAL SIGNS ARE PLACED AS NEEDED, OR PROVIDE TEMPORARY SIGNING UNTIL THE FINAL SIGNING IS PLACED.
3. WHEN MULTIPLE GROUND MOUNTED SIGN STRUCTURES ARE PLACED ADJACENT TO EACH OTHER THERE SHOULD BE NO MORE THAN 2 POSTS WITHIN 84" OF EACH OTHER. WHEN THIS SPACING CAN NOT BE MAINTAINED, THEN SIGN STRUCTURES SHALL BE OFFSET, AND STAGGERED WITH A MINIMUM OF 4' BETWEEN SIGN STRUCTURES.
4. WHEN A SIGN OR BARRICADE IS ORIENTED SUCH THAT VISIBILITY TO ROAD USERS INCLUDING BIKES AND PEDESTRIANS IS REDUCED ENOUGH TO CAUSE A HAZARD, DELINEATE THE SIGN / BARRICADE WITH APPROPRIATE DEVICES.
5. TEMPORARY SIGNS SHALL BE PLACED SUCH THAT OBSTACLES DO NOT BLOCK THEM FROM BEING VIEWED BY APPROACHING ROAD USERS. OBSTACLES MAY INCLUDE, BUT ARE NOT LIMITED TO , LIGHT POLES, TREES, SIGNS, AND BUILDINGS.

6. TEMPORARY SIGNS SHALL BE PLACED AND ORIENTED APPROXIMATELY AS SHOWN IN THE PLAN. AT RIGHT ANGLES TO DIRECTION OF AND FACING TRAFFIC THEY ARE INTENDED TO SERVE, UNLESS OTHERWISE SPECIFIED.
7. AFTER REMOVAL OF SIGN AND / OR SIGN BASE, BACK FILL, COMPACT, AND LEVEL SOIL TO MATCH SURROUNDING SOIL.
8. CONTRACTOR SHALL MAINTAIN STOP SIGNS, SPEED LIMIT SIGNS, AND STREET NAME SIGNS AT ALL TIMES DURING CONSTRUCTION.
9. TYPE "A" FLASHER SHALL SATISFY REQUIREMENTS OF THE MN MUTCD

PAVEMENT MARKING:

1. SEE 2582 IN THE SPECIAL PROVISIONS FOR PAVEMENT MARKING SPOTTING RESPONSIBILITIES
2. EDGE LINES AND LANE LINES ARE TO BE BROKEN ONLY AT INTERSECTIONS WITH PUBLIC ROADS, AND AT PRIVATE ENTRANCES IF THEY ARE CONTROLLED BY AN AGENCY PLACED YIELD SIGN, STOP SIGN OR TRAFFIC SIGNAL. THE BREAK POINT IS TO BE AT THE START OF THE MAINLINE RADIUS
3. DO NOT APPLY THE PAVEMENT MARKINGS WHEN WEATHER AND OTHER CONDITIONS CAUSE A FILM OF DUST OR DEBRIS TO BE DEPOSITED ON THE PAVEMENT SURFACE AFTER CLEANING AND BEFORE THE MARKING MATERIAL IS APPLIED.
4. THE FILLING OF TANKS, POURING OF MATEIRALS OR CLEANING OF EQUIPMENT SHALL NOT BE PERFORMED ON UNPROTECTED PAVEMENT SURFACES UNLESS ADEQUATE PROVISIONS ARE MADE TO PREVENT SPILLAGE OF MATERIAL.
5. MASK OR REMOVE ANY CONFLICTING PAVEMENT MARKINGS AS DIRECTED BY THE ENGINEER.



Know what's below.
Call before you dig.



1" = 20'-0"
10'-0" 0 20'-0"

NO.	DATE	REVISIONS	APP.	DRAWING NAME	
1	4/21/25	COUNTY SUBMITTAL		SIGNING AND STRIPING PLAN	
2	5/16/25	COUNTY RESUBMITTAL			
				DESIGNED BY:	AM, PS
				DRAWN BY:	AM
				CHECKED BY:	MP
				DATE:	5/16/2025
				PROJECT NUMBER	23450

CivilSite
GROUP
Civil Engineering • Surveying • Landscape Architecture
5000 Glenwood Avenue
Golden Valley, MN 55422
civilsitegroup.com
612-615-0060

I HEREBY CERTIFY THAT THIS PLAN, SPECIFICATION, OR REPORT WAS PREPARED BY ME OR UNDER MY DIRECT SUPERVISION AND THAT I AM A DULY LICENSED PROFESSIONAL ENGINEER UNDER THE LAWS OF THE STATE OF MINNESOTA.
Melby
ANDERS S. MELBY
DATE 5/16/25 LICENSE NO. 58960

PROJECT

CSAH 51 SB
CSAH 51 SB, BETWEEN BUTTERNUT ST NW & NORTHDAL BLVD NW , COON RAPIDS
STUART DEVELOPMENT CORPORATION
1000 WEST 80TH STREET, MINNEAPOLIS, MN 55420

**PRELIMINARY:
NOT FOR
CONSTRUCTION**

SHEET NO.

15

22

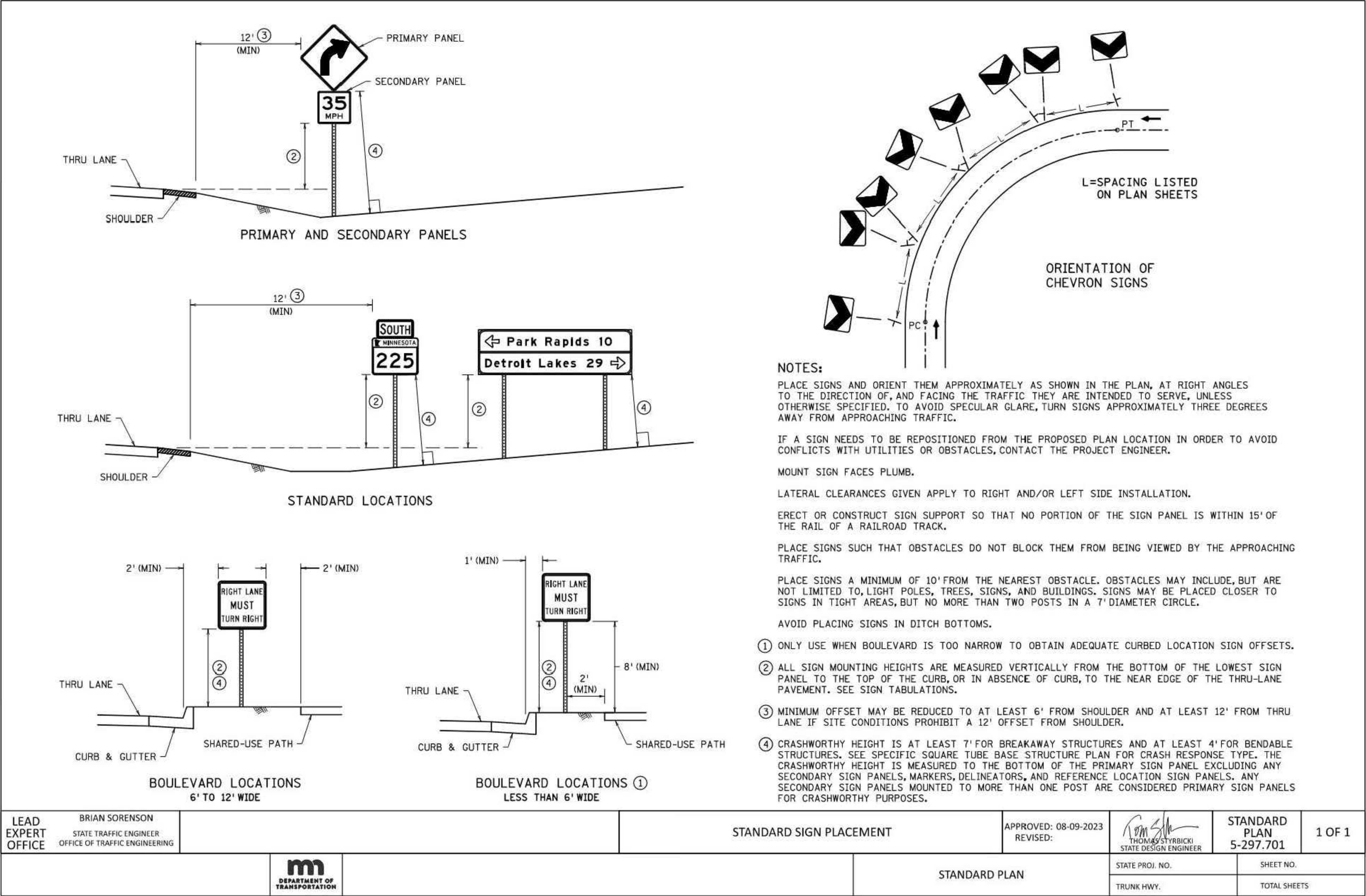

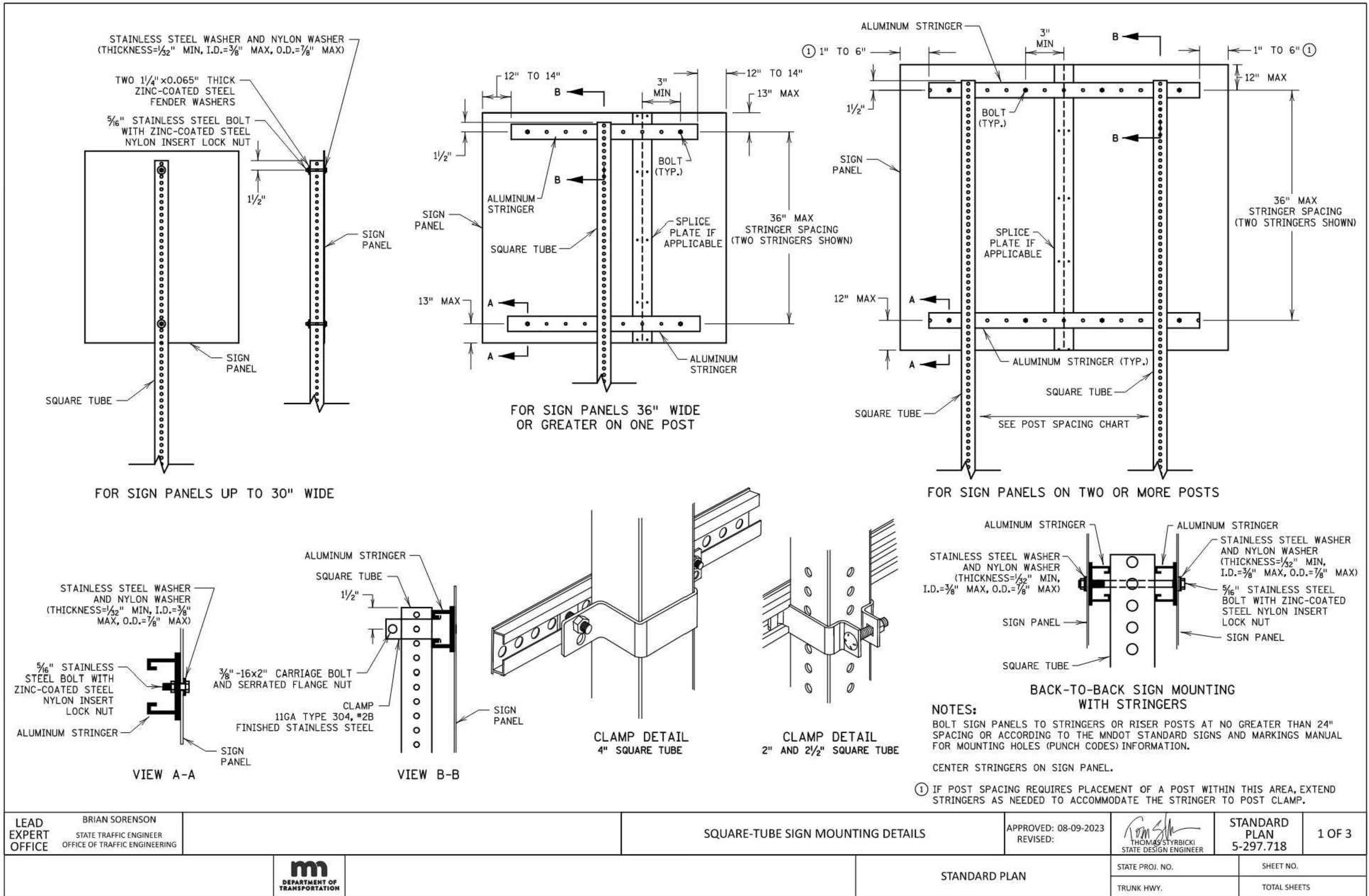

NO.	DATE	REVISIONS	APP.	DRAWING NAME
1	4/21/25	COUNTY SUBMITTAL		SIGN DETAILS
2	5/16/25	COUNTY RESUBMITTAL		
				DESIGNED BY: AM, PS
				DRAWN BY: AM
				CHECKED BY: MP
				DATE: 5/16/2025
				PROJECT NUMBER 23450

CivilSite
GROUP
Civil Engineering • Surveying • Landscape
Architecture
5000 Glenwood Avenue
Golden Valley, MN 55422
civilsitegroup.com
612-615-0060

I HEREBY CERTIFY THAT THIS PLAN,
SPECIFICATION, OR REPORT WAS
PREPARED BY ME OR UNDER MY DIRECT
SUPERVISION AND THAT I AM A DULY
LICENSED PROFESSIONAL ENGINEER
UNDER THE LAWS OF THE STATE OF
MINNESOTA.
Anders S. Melby
ANDERS S. MELBY
DATE 5/16/25 LICENSE NO. 58960

PROJECT	CSAH 51 SB
	CSAH 51 SB, BETWEEN BUTTERNUT ST NW & NORTHDAL BLVD NW, COON RAPIDS
	STUART DEVELOPMENT CORPORATION
	1000 WEST 80TH STREET, MINNEAPOLIS, MN 55420

PRELIMINARY:
NOT FOR
CONSTRUCTION

SHEET NO.	17
	22
© COPYRIGHT 2024 CIVIL SITE GROUP INC.	

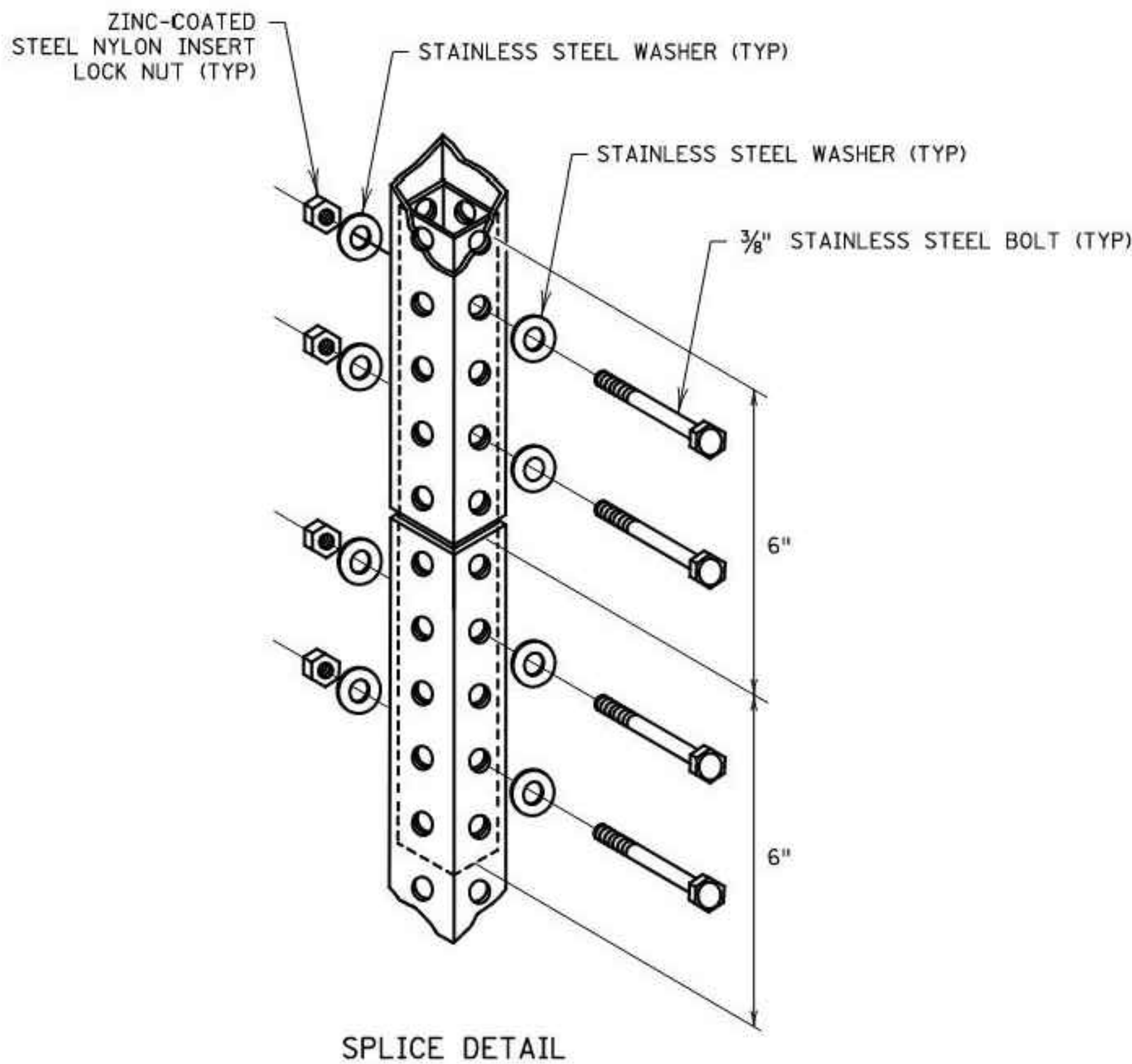



PANEL WIDTH	SQUARE TUBE POST SPACING						
	2 POSTS	3 POSTS	4 POSTS	5 POSTS	6 POSTS	7 POSTS	8 POSTS
(IN)	(IN)	(IN)	(IN)	(IN)	(IN)	(IN)	(IN)
42	15						
48	21						
54	30						
60	36						
66	36						
72	42						
78	42						
84	48						
90	48	42					
96	48	42					
102	54	42					
108	54	42					
114	60	42					
120	60	48					
126	66	48					
132	66	48	42				
138	72	48	42				
144	72	48	42				
150	78	54	42				
156	78	54	42				
162	84	54	42				
168	84	60	48				
174	90	60	48	42			
180	90	60	48	42			
186	96	66	48	42			
192	96	66	48	42			
198	102	66	54	42			
204	102	72	54	42			
210	108	72	54	42			
216	108	72	54	48	42		
222	114	78	60	48	42		
228	114	78	60	48	42		
234	120	78	60	48	42		
240	120	84	60	48	42		
246		84	66	54	42		
252		84	66	54	42		
258		90	66	54	42	42	
264		90	66	54	48	42	
270		90	72	54	48	42	
276		96	72	60	48	42	
282		96	72	60	48	42	
288		96	72	60	48	42	
294		102	78	60	54	42	
300		102	78	60	54	42	42
306		102	78	66	54	42	42
312		108	78	66	54	48	42
318		108	84	66	54	48	42
324		108	84	66	54	48	42
330		114	84	66	60	48	42
336		114	84	72	60	48	42

DISTANCES ARE CENTER-TO-CENTER OF POSTS

NOTES:
NO MORE THAN ONE SPLICE PER POST.

WHEN USED, THE SPLICE MUST BE PLACED AT LEAST 8' ABOVE GROUND. THE PREFERRED PLACEMENT LOCATION IS BEHIND THE SIGN PANEL.

INTERIOR POST STUD SHALL BE ONE SIZE SMALLER FOR TIGHT FIT. IF RISER POST IS 2½", INTERIOR POST IS 2⅞". IF RISER POST IS 2", INTERIOR POST IS 1¾".

LEAD EXPERT OFFICE	BRIAN SORENSON STATE TRAFFIC ENGINEER OFFICE OF TRAFFIC ENGINEERING		SQUARE-TUBE SIGN MOUNTING DETAILS			APPROVED: 08-09-2023 REVISED:	 THOMAS STYRBICKI STATE DESIGN ENGINEER	STANDARD PLAN 5-297.718	2 OF 3	
						STANDARD PLAN		STATE PROJ. NO.		SHEET NO.
								TRUNK HWY.		TOTAL SHEETS

NO.	DATE	REVISIONS	APP.	DRAWING NAME		<div>CivilSite GROUP Civil Engineering • Surveying • Landscape Architecture 5000 Glenwood Avenue Golden Valley, MN 55422 civilsitegroup.com 612-615-0060</div>	<div>I HEREBY CERTIFY THAT THIS PLAN, SPECIFICATION, OR REPORT WAS PREPARED BY ME OR UNDER MY DIRECT SUPERVISION AND THAT I AM A DULY LICENSED PROFESSIONAL ENGINEER UNDER THE LAWS OF THE STATE OF MINNESOTA  ANDERS S. MELBY DATE 5/16/25 LICENSE NO. 58960</div>	PROJECT		<div>PRELIMINARY: NOT FOR CONSTRUCTION</div>	SHEET NO.	
1	4/21/25	COUNTY SUBMITTAL		SIGN DETAILS				CSAH 51 SB			18	22
2	5/16/25	COUNTY RESUBMITTAL		DESIGNED BY:	AM, PS			CSAH 51 SB, BETWEEN BUTTERNUT ST NW & NORTHDAL BLVD NW , COON RAPIDS				
				DRAWN BY:	AM							
				CHECKED BY:	MP							
				DATE:	5/16/2025							
				PROJECT NUMBER	23450							

© COPYRIGHT 2024 CIVIL SITE GROUP INC.

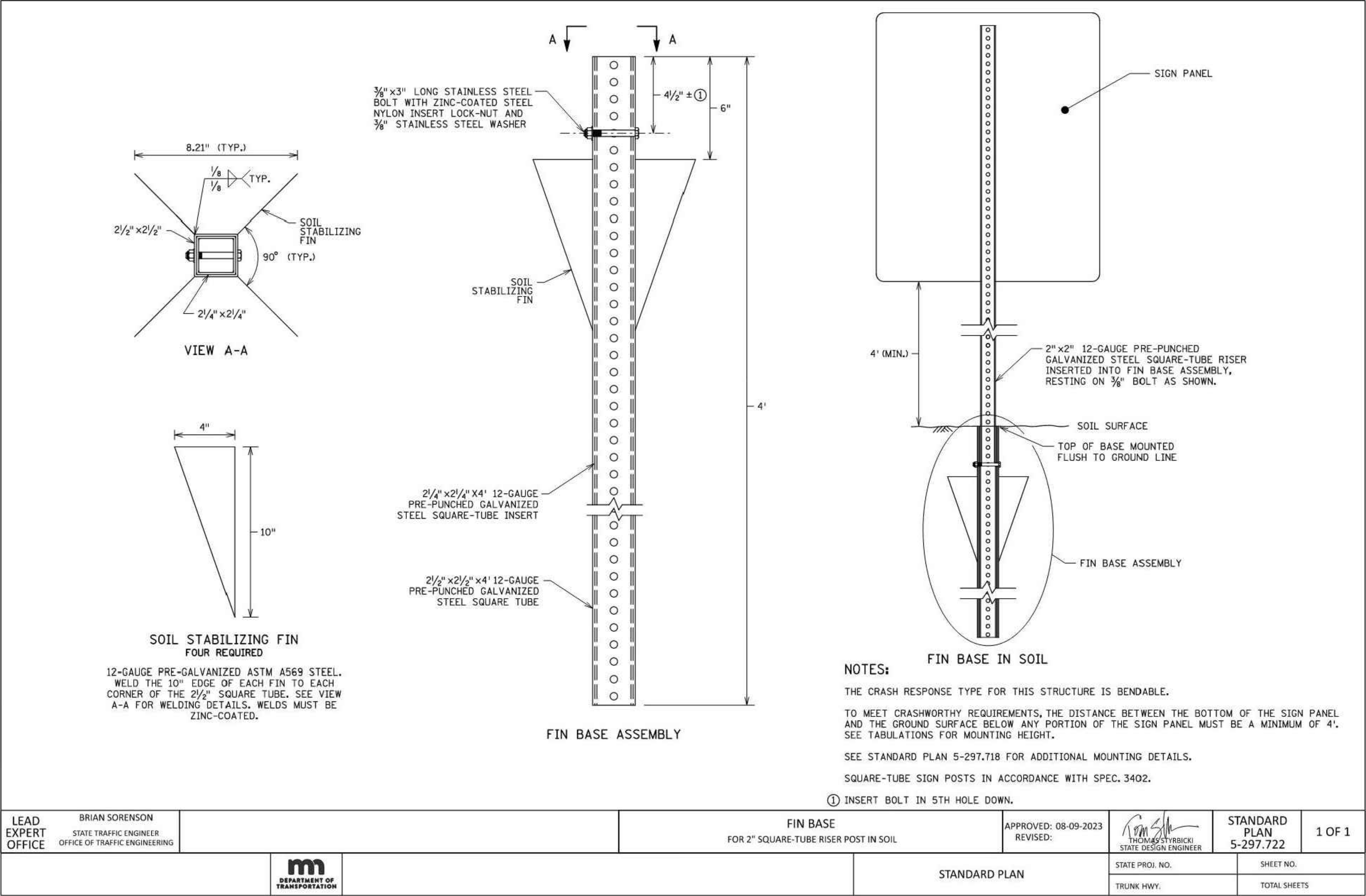

NO.	DATE	REVISIONS	APP.
1	4/21/25	COUNTY SUBMITTAL	
2	5/16/25	COUNTY RESUBMITTAL	

DRAWING NAME SIGN DETAILS	
DESIGNED BY:	AM, PS
DRAWN BY:	AM
CHECKED BY:	MP
DATE:	5/16/2025
PROJECT NUMBER	23450

CivilSite
GROUP
Civil Engineering • Surveying • Landscape
Architecture
5000 Glenwood Avenue
Golden Valley, MN 55422
civilsitegroup.com
612-615-0060

I HEREBY CERTIFY THAT THIS PLAN,
SPECIFICATION, OR REPORT WAS
PREPARED BY ME OR UNDER MY DIRECT
SUPERVISION AND THAT I AM A DULY
LICENSED PROFESSIONAL ENGINEER
UNDER THE LAWS OF THE STATE OF
MINNESOTA.

ANDERS S. MELBY
DATE 5/16/25 LICENSE NO. 58960

PROJECT
CSAH 51 SB
CSAH 51 SB, BETWEEN BUTTERNUT ST NW & NORTHDAL BLVD NW , COON RAPIDS
STUART DEVELOPMENT CORPORATION
1000 WEST 80TH STREET, MINNEAPOLIS, MN 55420

PRELIMINARY:
NOT FOR
CONSTRUCTION

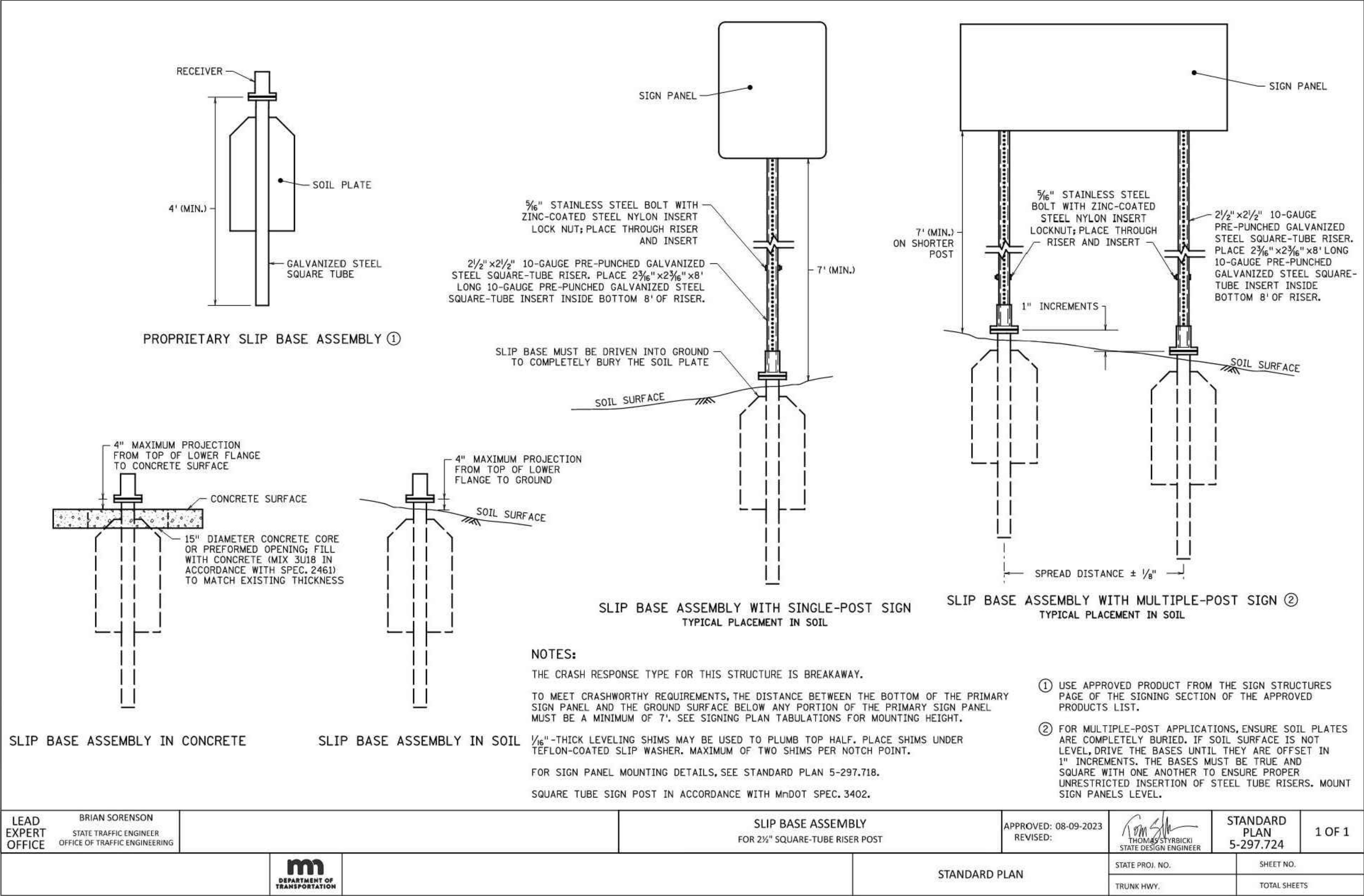
SHEET NO.
20
22
© COPYRIGHT 2024 CIVIL SITE GROUP INC.



NO.	DATE	REVISIONS	APP.	DRAWING NAME
1	4/21/25	COUNTY SUBMITTAL		SIGN DETAILS
2	5/16/25	COUNTY RESUBMITTAL		
				DESIGNED BY: AM, PS
				DRAWN BY: AM
				CHECKED BY: MP
				DATE: 5/16/2025
				PROJECT NUMBER 23450

CivilSite
GROUP
Civil Engineering • Surveying • Landscape Architecture
5000 Glenwood Avenue
Golden Valley, MN 55422
civilsitegroup.com
612-615-0060

I HEREBY CERTIFY THAT THIS PLAN, SPECIFICATION, OR REPORT WAS PREPARED BY ME OR UNDER MY DIRECT SUPERVISION AND THAT I AM A DULY LICENSED PROFESSIONAL ENGINEER UNDER THE LAWS OF THE STATE OF MINNESOTA.

Anders S. Melby
ANDERS S. MELBY
DATE 5/16/25 LICENSE NO. 58960

PROJECT

CSAH 51 SB

CSAH 51 SB, BETWEEN BUTTERNUT ST NW & NORTHDAL BLVD NW , COON RAPIDS

STUART DEVELOPMENT CORPORATION
1000 WEST 80TH STREET, MINNEAPOLIS, MN 55420

PRELIMINARY:
NOT FOR
CONSTRUCTION

SHEET NO.

21

22

© COPYRIGHT 2024 CIVIL SITE GROUP INC.

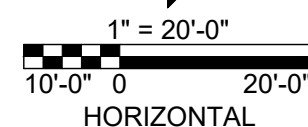
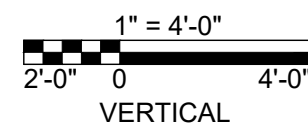
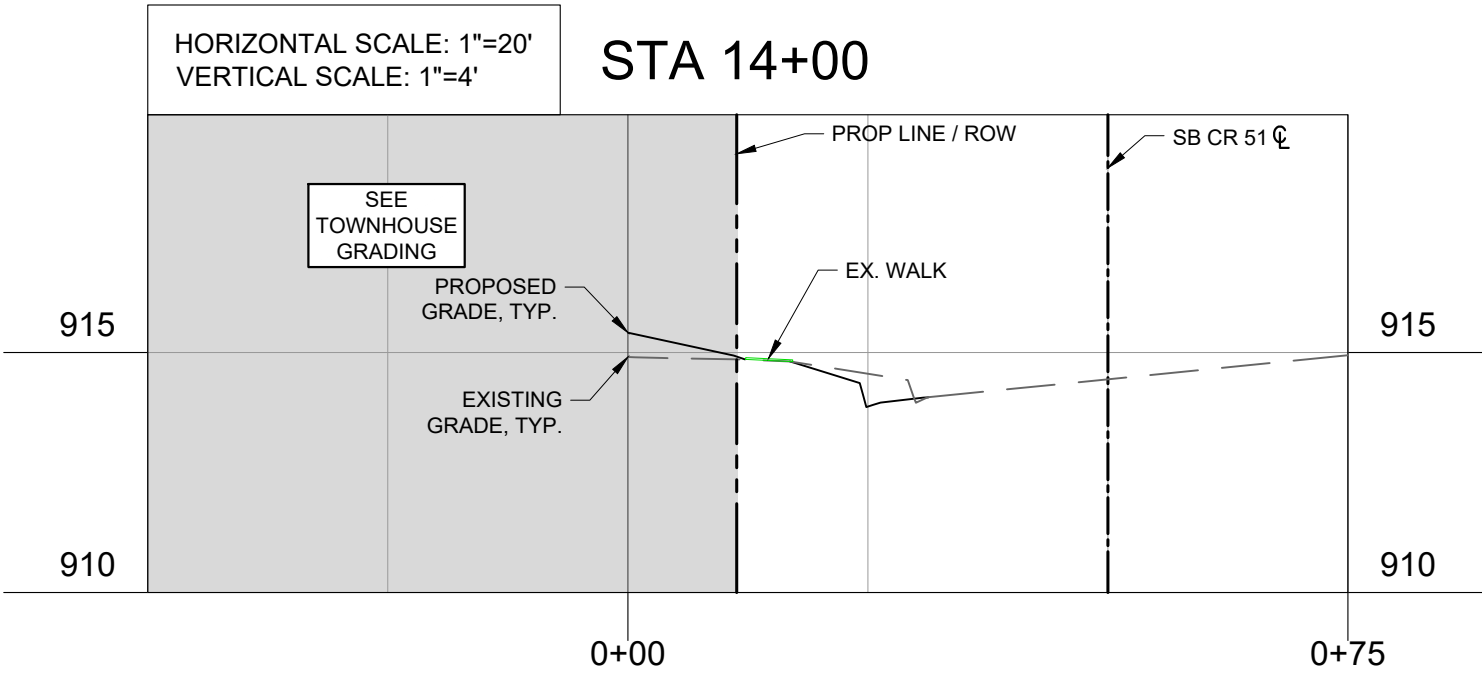
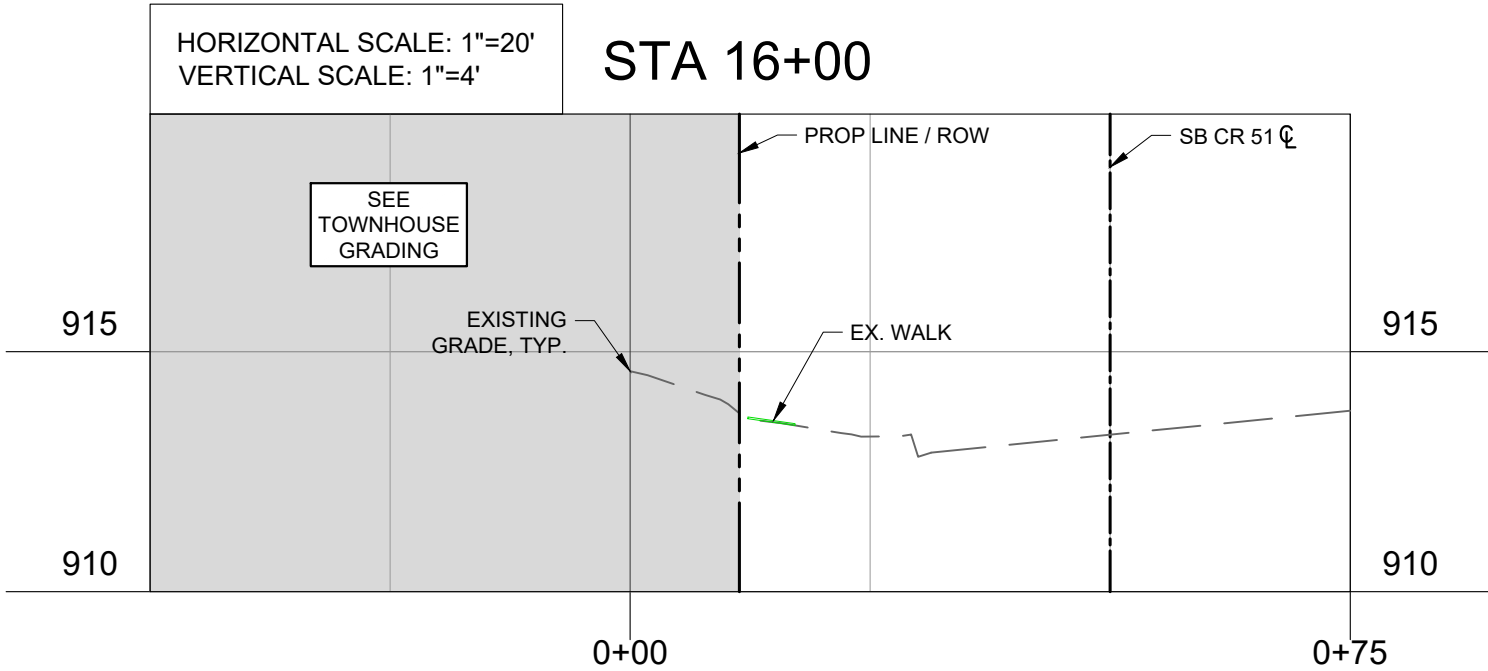
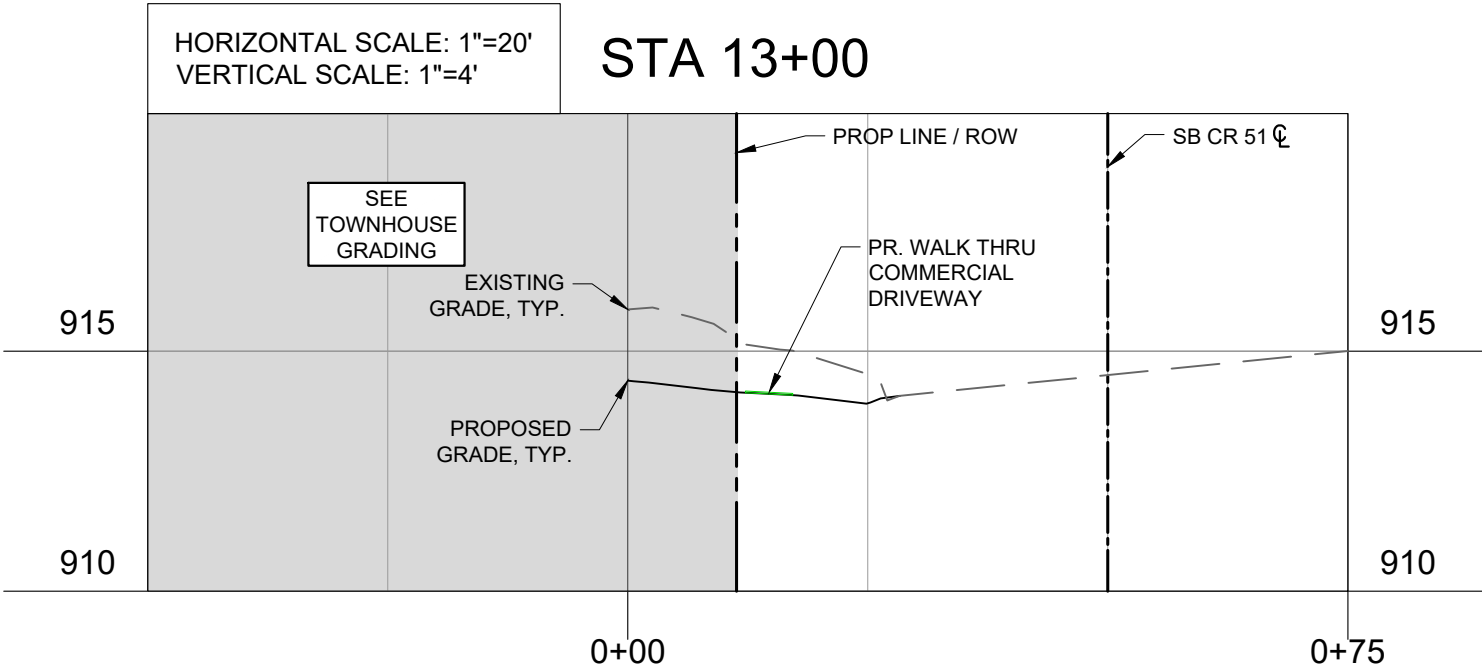
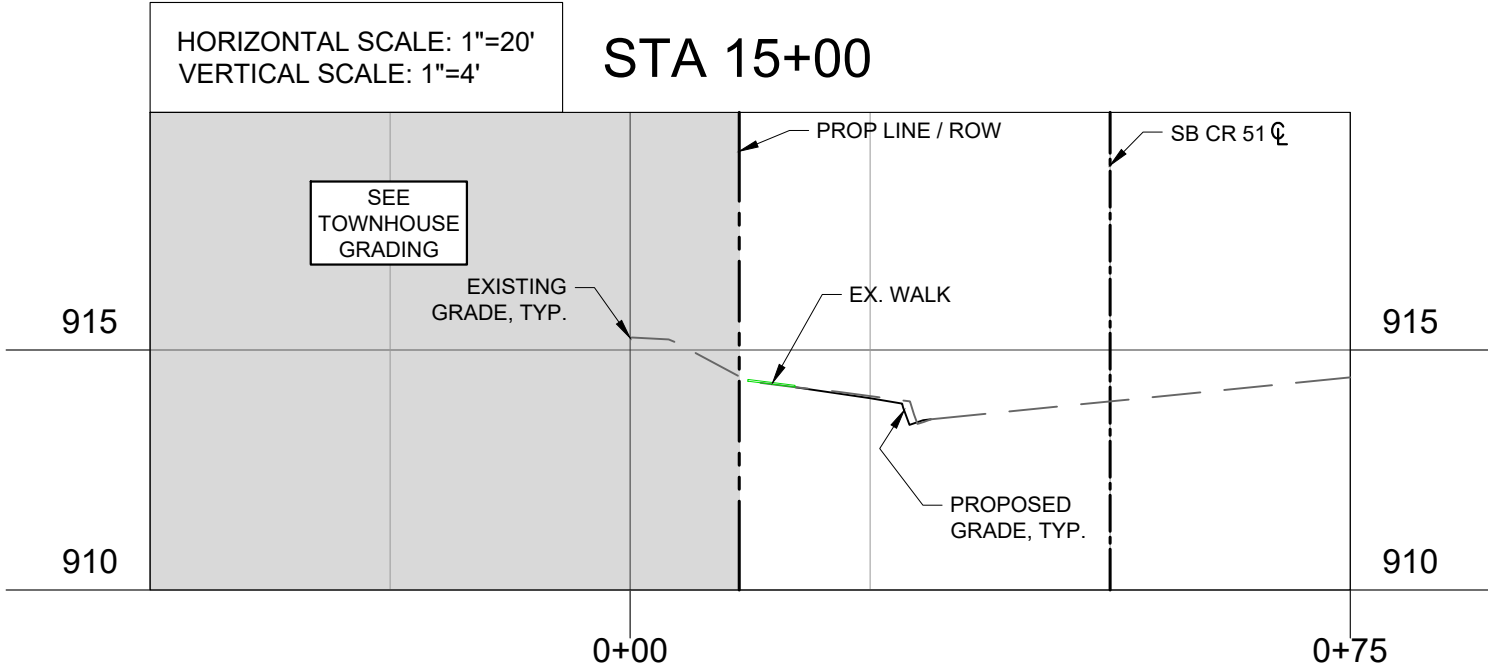
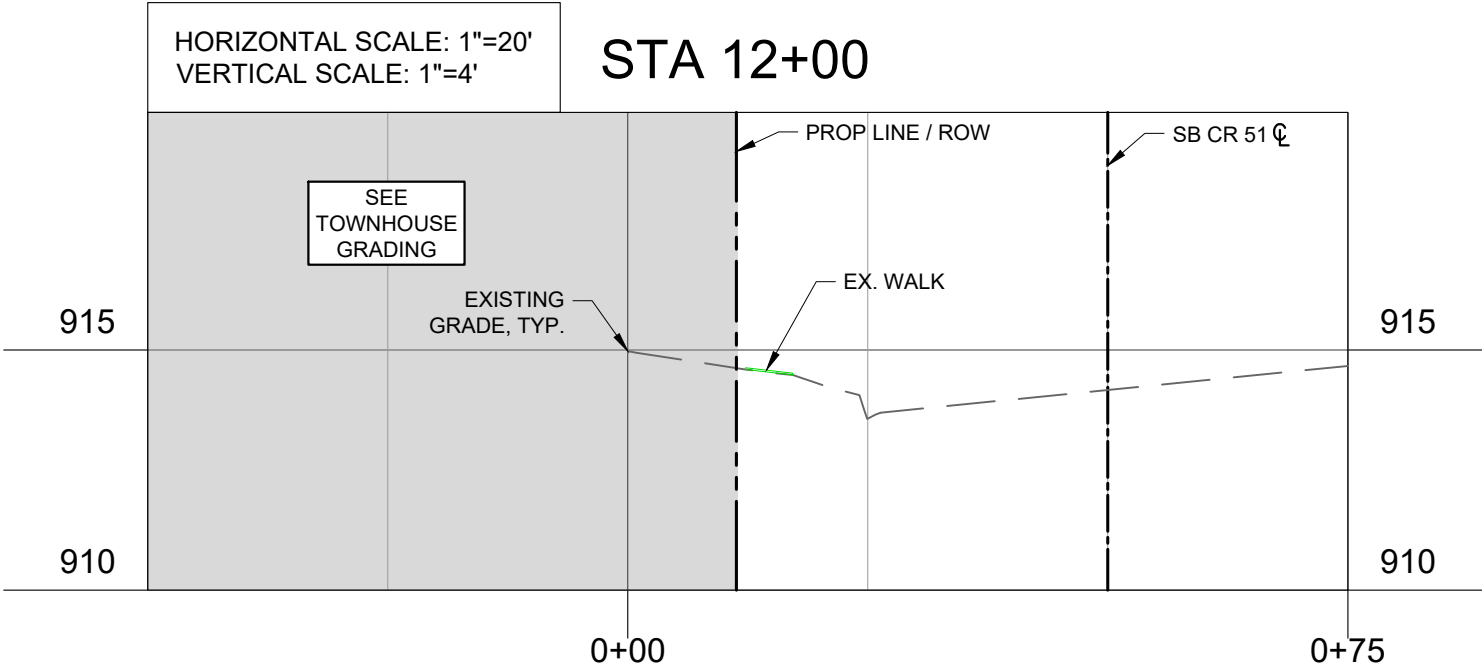
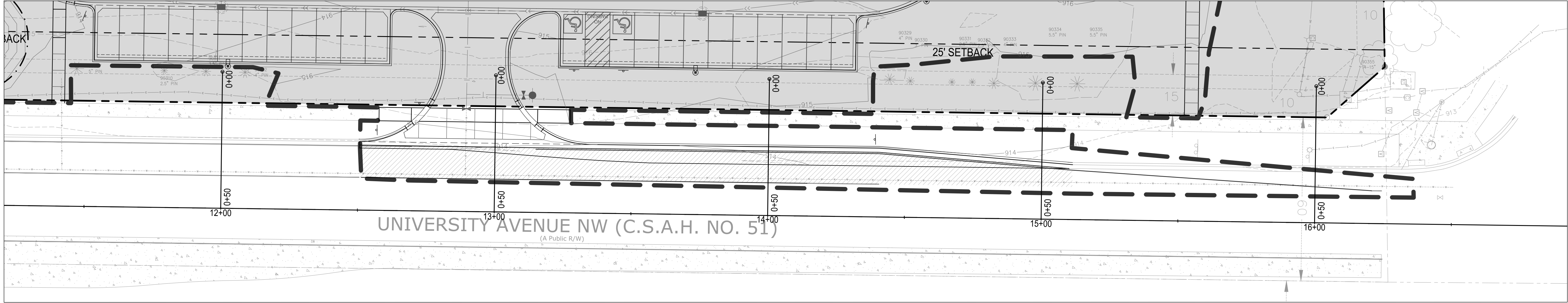

Know what's below.
Call before you dig.

NO.	DATE	REVISIONS	APP.	DRAWING NAME
1	4/21/25	COUNTY SUBMITTAL		CROSS SECTIONS
2	5/16/25	COUNTY RESUBMITTAL		
				DESIGNED BY: AM, PS
				DRAWN BY: AM
				CHECKED BY: MP
				DATE: 5/16/2025
				PROJECT NUMBER 23450

CivilSite
GROUP
Civil Engineering • Surveying • Landscape Architecture
5000 Glenwood Avenue
Golden Valley, MN 55422
civilsitegroup.com
612-615-0060

I HEREBY CERTIFY THAT THIS PLAN, SPECIFICATION, OR REPORT WAS PREPARED BY ME OR UNDER MY DIRECT SUPERVISION AND THAT I AM A DULY LICENSED PROFESSIONAL ENGINEER UNDER THE LAWS OF THE STATE OF MINNESOTA.

Melby
ANDERS S. MELBY
DATE 5/16/25 LICENSE NO. 58960

PROJECT
CSAH 51 SB
CSAH 51 SB, BETWEEN BUTTERNUT ST NW & NORTHDAL BLVD NW , COON RAPIDS
STUART DEVELOPMENT CORPORATION
1000 WEST 80TH STREET, MINNEAPOLIS, MN 55420

PRELIMINARY:
NOT FOR
CONSTRUCTION

SHEET NO.
22
22