





GENERAL SITE INFORMATION:

SITE AREA = 121,566 SF (2.791 ACRES)  
PROPOSED BUILDING = 8,410 SF (0.193 ACRES)  
NEW IMPERVIOUS (OTHER) = 47,536 SF (1.091 ACRES)  
TOTAL IMPERVIOUS AREA = 55,946 SF (46.02%)  
TOTAL PERVIOUS AREA = 65,620 SF (53.98%)

PROPERTY OWNER  
SKIP AND TERRI COOK  
7920 LAKE DR  
LINO LAKES, MN 55014  
CONTACT NAME: SKIP COOK  
CONTACT PHONE: (612) 750-4767  
CONTACT E-MAIL: CODYCOOK2498@GMAIL.COM

DEVELOPER  
TYLER HUEBSCH DBA  
10731 HAWTHORN TRAIL  
WOODBURY, MN 55129  
CONTACT NAME: TYLER HUEBSCH  
CONTACT PHONE: (651) 442-9334  
CONTACT E-MAIL: TJHUEBSCH@GMAIL.COM

CIVIL ENGINEER  
PLOWE ENGINEERING  
6776 LAKE DR NE  
LINO LAKES, MN 55014  
CONTACT NAME: MOHAMMAD ABUGHAZLEH  
CONTACT PHONE: (651) 361-8237  
CONTACT E-MAIL: MOE@PLOWE.COM

GENERAL CONTRACTOR  
CLASSIC CONSTRUCTION  
18542 ULYSSES ST. NE  
EAST BETHEL, MN 55011  
CONTACT NAME: KRISTIN ERICKSON  
CONTACT PHONE: (763) 434-8870  
CONTACT E-MAIL: KRISTIN@CLASSICCONSTRUCTIONINC.NET

ARCHITECT  
THIELEN & GREEN  
7455 VILLAGE DRIVE STE. 110  
LINO LAKES, MN 55014  
CONTACT NAME: KRIS THIELEN  
CONTACT PHONE: (763) 553-7927  
CONTACT E-MAIL: KMT@TANDGARCH.COM

LANDSCAPE ARCHITECT  
CALYX DESIGN GROUP  
475 CLEVELAND AVE. NORTH SUITE 101A  
ST. PAUL, MN 55104  
CONTACT NAME: BEN HARTBERG  
CONTACT PHONE: (651) 788-9018  
CONTACT E-MAIL: BEN@CALYXDESIGNGROUP.COM

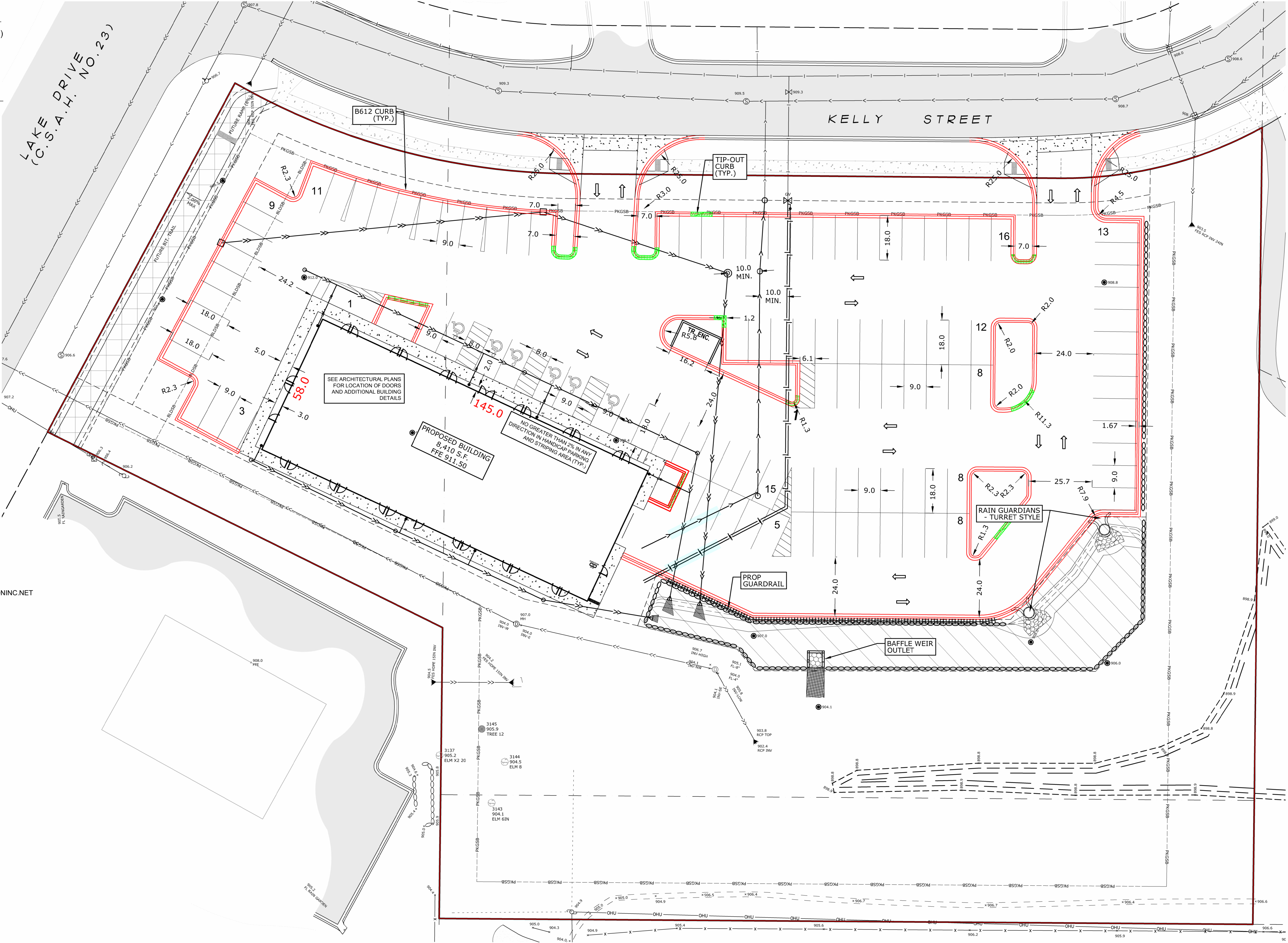

SITE PLAN  
7920 LAKE DRIVE

DRAWN BY: M.Q.A. DESIGN BY: Q.M.A.  
CHKD BY: PROJ. NO. 25-2210  
ORIGINAL DATE: AUGUST 1, 2025

DATE	REVISION DESCRIPTION

I hereby certify that this plan was prepared by me or under my direct supervision and that I am a duly Licensed Professional Engineer under the laws of the State of Minnesota.  
QASEM M. ABUGHAZLEH  
DATE: 10.21.2025  
LIC. NO. 56299

LINO LAKES DEALERSHIP +  
OFFICE  
LINO LAKES, MINNESOTA  
SITE PLAN

PREPARED FOR:  
TYLER HUEBSCH

SITE PLANNING & ENGINEERING  
**PLOWE ENGINEERING, INC.**  
6776 LAKE DRIVE  
SUITE 110  
LINO LAKES, MN 55014  
PHONE: (651) 361-8210  
FAX: (651) 361-8701

**NORTH**  
0 10 20  
1 INCH = 20 FEET

**C1**



S:\show\c21\2210 Car Lot (Lino Lakes)\2210 CAD\Lino Lakes (C21) - BASE 38.dwg 10/21/2025

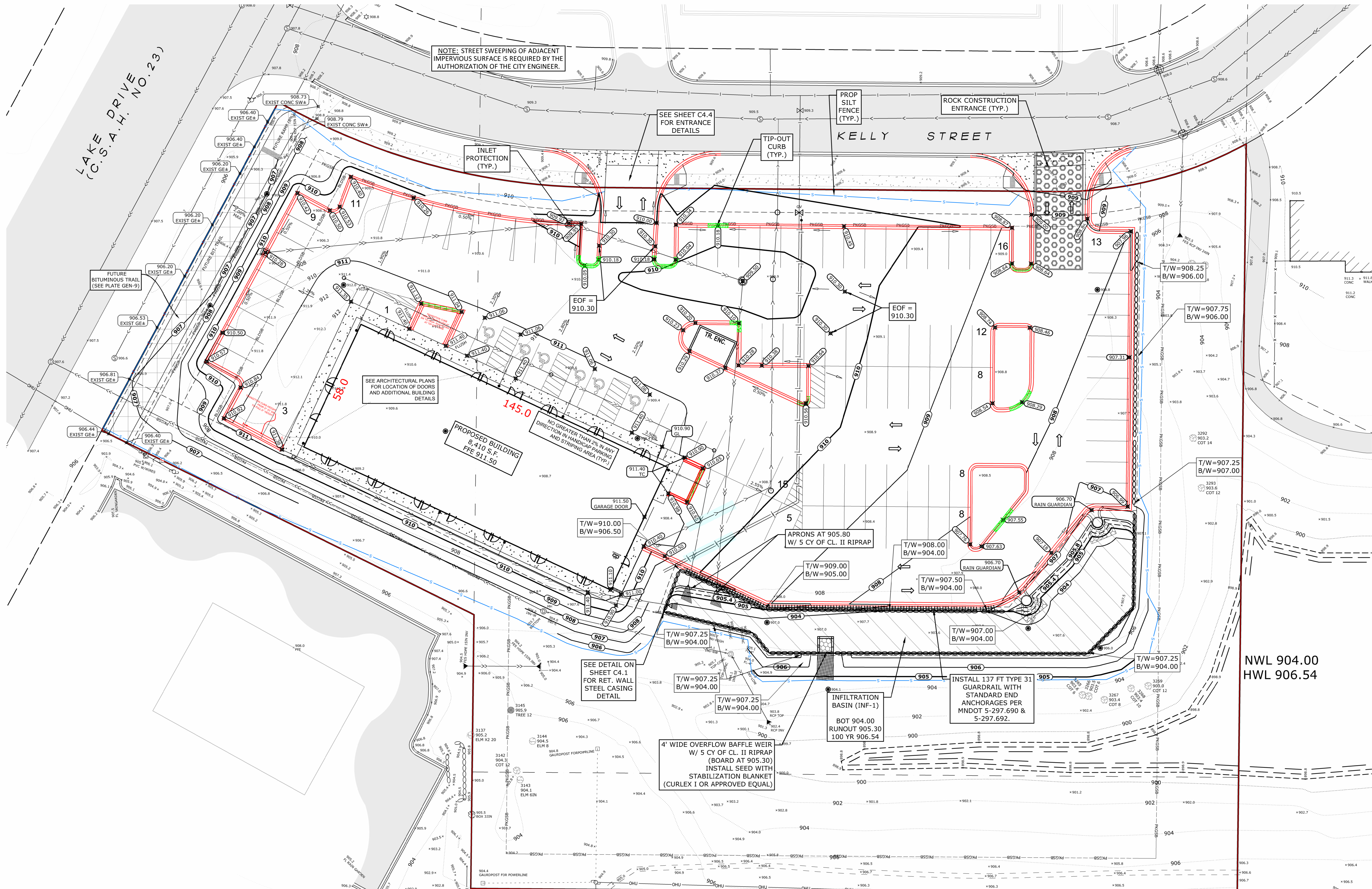

SEE SHEET C4.1 FOR GRADING NOTES.

GRADING, DRAINAGE, AND EROSION CONTROL PLAN  
7920 LAKE DRIVE

DRAWN BY: M.Q.A. DESIGN BY: Q.M.A.  
CHKD BY: M.Q.A. PROJ. NO. 25-2210  
ORIGINAL DATE: AUGUST 1, 2025

DATE	REVISION DESCRIPTION

I hereby certify that this plan was prepared by me or under my direct supervision and that I am a duly Licensed Professional Engineer under the laws of the State of Minnesota.

QASEM M. ABUGHAZLEH  
DATE: 10/21/2025  
LIC. NO. 56299

LINO LAKES DEALERSHIP +  
OFFICE  
LINO LAKES, MINNESOTA  
GRADING, DRAINAGE, AND EROSION  
CONTROL PLAN

PREPARED FOR:  
TYLER HUEBSCH

SITE PLANNING  
& ENGINEERING  
**PLOWE**  
ENGINEERING, INC.  
6776 LAKE DRIVE  
SUITE 110  
LINO LAKES, MN 55014  
PHONE: (651) 361-8210  
FAX: (651) 361-8701

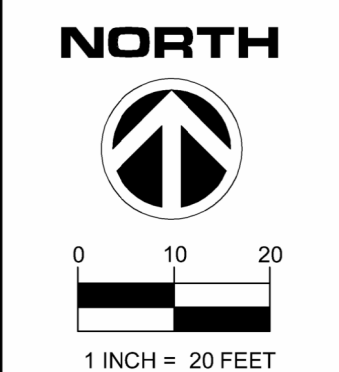

**C2.1**







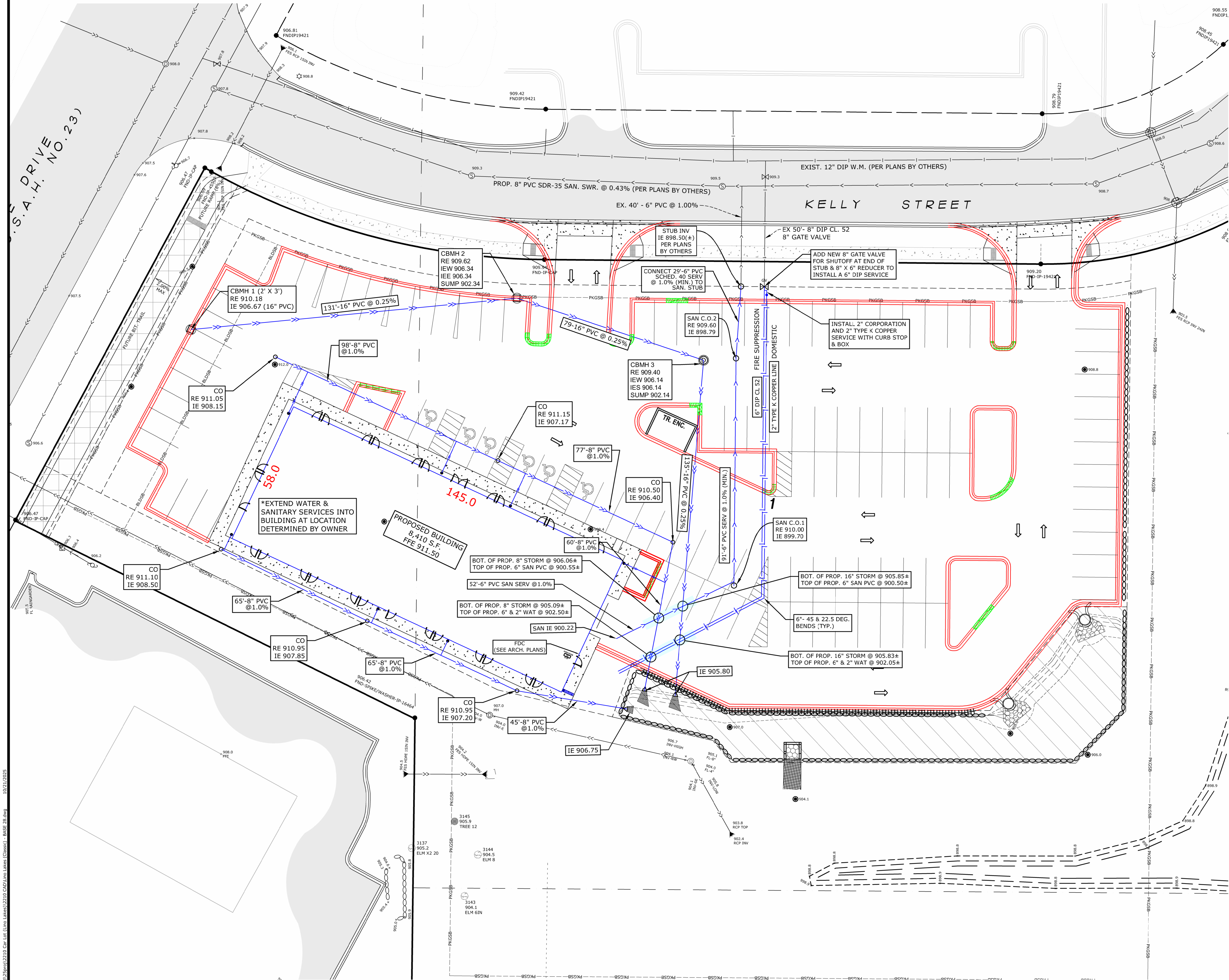

### WATER MAIN NOTES

- EXISTING WATER MAIN LOCATION AND SIZE SHALL BE VERIFIED IN THE FIELD PRIOR TO CONSTRUCTION. NOTIFY ENGINEER OF ANY DISCREPANCIES PRIOR TO ANY INSTALLATIONS.
- PROVIDE PIPE INSULATION WHERE SEWER (SANITARY OR STORM) CROSSES WITHIN 18" OF WATER MAIN.
- PROPOSED WATER SERVICE SHALL BE 6" DIP CL 52 (FIRE SUPPRESSION) AND 2" TYPE K COPPER (DOMESTIC).
- MECHANICAL JOINTS SHALL BE USED FOR WATER MAIN PIPES 4" IN DIAMETER AND LARGER. RUBBER GASKETS SHALL CONFORM TO AWWA C111 (ANSI A21.11).
- MAINTAIN MINIMUM 8-FT COVER TO TOP OF ALL WATER MAIN PIPE.
- ALL COMPONENTS OF THE WATER SYSTEM, UP TO THE WATER METER OR FIRE SERVICE EQUIPMENT, SHALL UTILIZE PROTECTIVE INTERNAL COATINGS MEETING CURRENT ANSI/AWWA STANDARDS FOR CEMENT MORTAR LINING OR SPECIAL COATINGS.
- COMBINATION FIRE AND DOMESTIC SERVICES MUST TERMINATE WITH A THREAD-ON FLANGE OR AN IN-TO-FLANGE ADAPTER.

### SANITARY SEWER NOTES

- EXISTING SANITARY SEWER LOCATION, SIZE, AND ELEVATION SHALL BE VERIFIED IN THE FIELD PRIOR TO CONSTRUCTION. NOTIFY ENGINEER OF ANY DISCREPANCIES PRIOR TO ANY INSTALLATIONS.
- PROPOSED SANITARY SEWER SERVICE SHALL BE 6" PVC SCHEDULE 40.
- SEE CITY STANDARDS FOR TRACER WIRE INSTALLATION.

### STORM SEWER NOTES

- FIELD VERIFY SIZE, ELEVATION, AND LOCATION OF EXISTING STORM SEWER AND NOTIFY ENGINEER OF ANY DISCREPANCIES PRIOR TO ANY INSTALLATIONS.
- PROPOSED STORM PIPES (INCLUDING THE ROOF DRAIN LEADS SHOULD THEY BE INSTALLED AND APPROVED BY CITY OF LINO LAKES AND APPLICABLE ENTITIES SUCH AS MINNESOTA DEPARTMENT OF LABOR AND INDUSTRY) SHALL BE PVC SCHEDULE 40.
- WHEN CALLED OUT (PIPE INTO CITY STRUCTURE), STORM SEWER SHALL BE REINFORCED CONCRETE PIPE (RCP) ANSI C76 WITH R-4 GASKETS OR, IF ALLOWED BY CITY, HDPE PIPE MAY BE USED. (SEE PLAN FOR LOCATIONS WHERE RCP IS REQUIRED.) HDPE PIPE SHALL MEET THE REQUIREMENTS OF AASHTO M294, TYPE S WITH WATERTIGHT CONNECTIONS. USE SAND/GRAVILAR MATERIAL FOR BACKFILLING AND COMPACTION OF HDPE/PVC PIPE IN ACCORDANCE WITH THE REQUIREMENTS OF ASTM 2321.
- ALL PORTIONS OF THE STORM SEWER SYSTEM LOCATED WITHIN 10 FEET OF THE BUILDING OR WATER SERVICE LINE MUST BE TESTED IN ACCORDANCE WITH MINNESOTA RULES, PART 4715.2820.
- STORM SEWER PIPES TO BE JOINED TO THE CATCH BASIN MANHOLES W/ APPROVED RESILIENT RUBBER JOINTS TO MAKE THEM GASTIGHT OR WATERTIGHT. CEMENT MORTAR JOINTS ARE PERMITTED ONLY FOR REPAIRS AND CONNECTIONS OF EXISTING LINES CONSTRUCTED WITH SUCH JOINTS.
- SEE CITY STANDARDS FOR TRACER WIRE INSTALLATION.

ALL PERMITS, INCLUDING BUT NOT LIMITED TO PERMITS FROM CITY OF LINO LAKES, RCWD, ANOKA COUNTY, AND THE MINNESOTA DEPARTMENT OF LABOR AND INDUSTRY, SHALL BE OBTAINED PRIOR TO ORDERING OF MATERIAL AND STARTING OF CONSTRUCTION. NO INSTALLATION OF UTILITIES SHALL BE PERMITTED UNTIL ALL APPLICABLE PERMITS ARE RECEIVED BY THE CONTRACTOR.

INSTALLATION OF UTILITIES SHALL BE CONSTRUCTED TO MINNESOTA DEPARTMENT OF LABOR AND INDUSTRY STANDARDS AND CITY STANDARDS AS IDENTIFIED IN THE PUBLIC WORKS/ENGINEERING STANDARDS.



Know what's below.  
Call before you dig.

## UTILITY PLAN 7920 LAKE DRIVE

DRAWN BY: M.Q.A.	DESIGN BY: Q.M.A.
CHKD BY: M.Q.A.	PROJ. NO. 25-2210
ORIGINAL DATE: AUGUST 1, 2025	

DATE	REVISION DESCRIPTION

I hereby certify that this plan was prepared by me or under my direct supervision and that I am a duly Licensed Professional Engineer under the laws of the State of Minnesota.

QASEM M. ABUGHAZLEH  
LIC. NO. 56299  
DATE: 10/21/2025

LINO LAKES DEALERSHIP +  
OFFICE  
LINO LAKES, MINNESOTA  
UTILITY PLAN

PREPARED FOR:  
TYLER HUEBSCH

SITE PLANNING  
& ENGINEERING  
**PLOWE  
ENGINEERING, INC.**  
6776 LAKE DRIVE  
SUITE 110  
LINO LAKES, MN 55014  
PHONE: (651) 361-8210  
FAX: (651) 361-8701

**NORTH**  
  
0 10 20  
1 INCH = 20 FEET

**C3**











NOTES:  
DIMENSIONS AS PER U.S. POSTAL SERVICE

ADDRESS MUST BE ON SIDE OF BOX FROM WHICH CARRIER APPROACHES IN LETTERS ABOUT ONE INCH HIGH (OR ON FRONT WHERE BOXES ARE GROUPED).

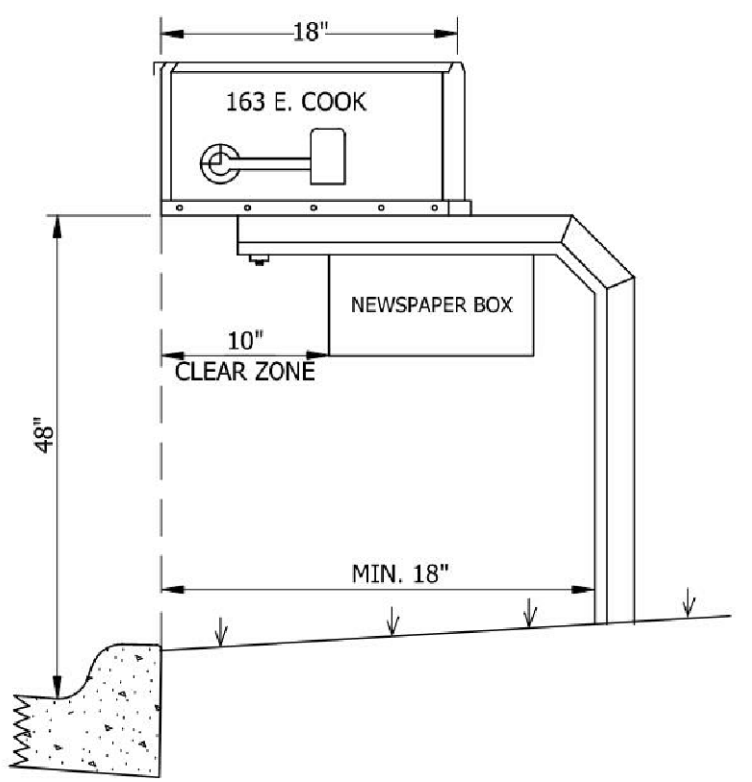

MAIL BOX

JANUARY, 2024

GEN-20

STREET SECTION  
SIDEWALK, SMALL UTILITY TRENCH  
& CURB STOP LOCATION  
(60' R/W - 32' B/B)

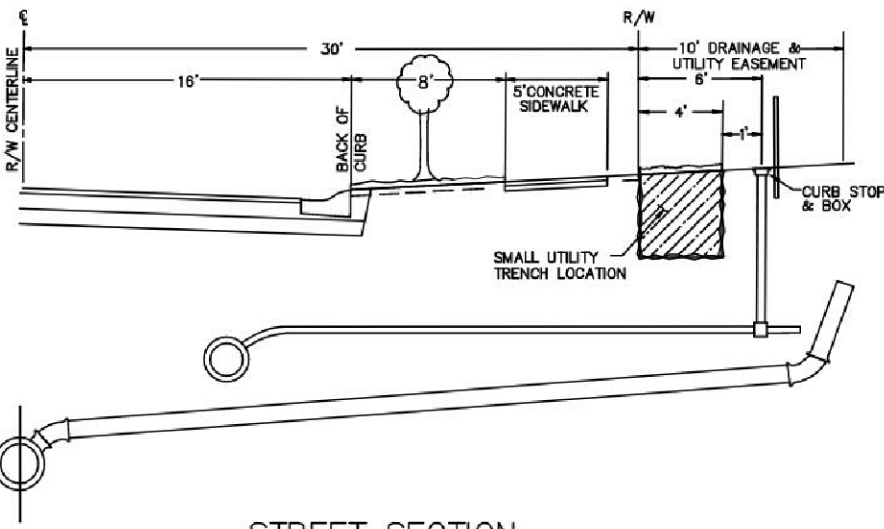

STREET SECTION  
SIDEWALK, SMALL UTILITY TRENCH  
& CURB STOP LOCATION  
(60' R/W - 28' B/B)

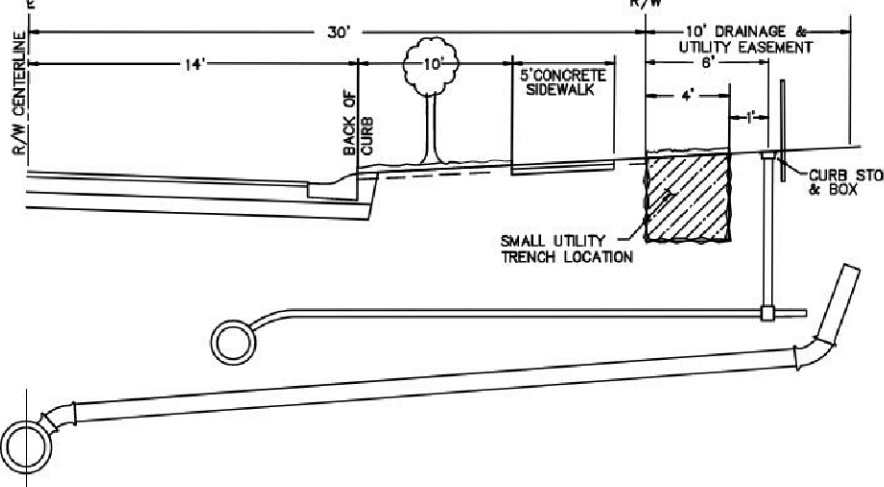

STREET SECTION  
SMALL UTILITY TRENCH DETAIL

JANUARY, 2024

GEN-25

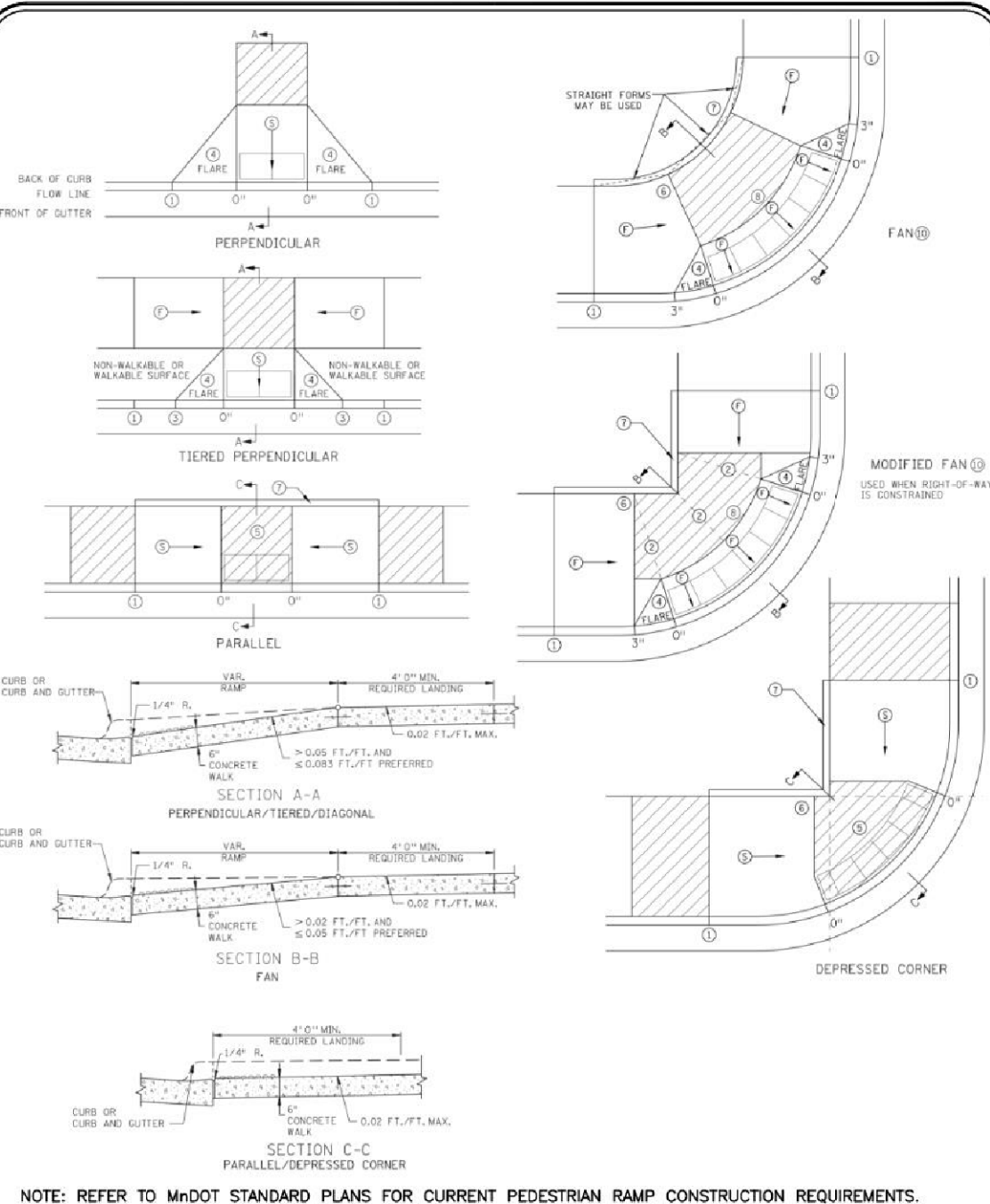

NOTE: REFER TO MDOT STANDARD PLANS FOR CURRENT PEDESTRIAN RAMP CONSTRUCTION REQUIREMENTS.

ACCESSIBLE SIDEWALK  
PEDESTRIAN RAMP  
(1 of 2)

JANUARY, 2024

GEN-26

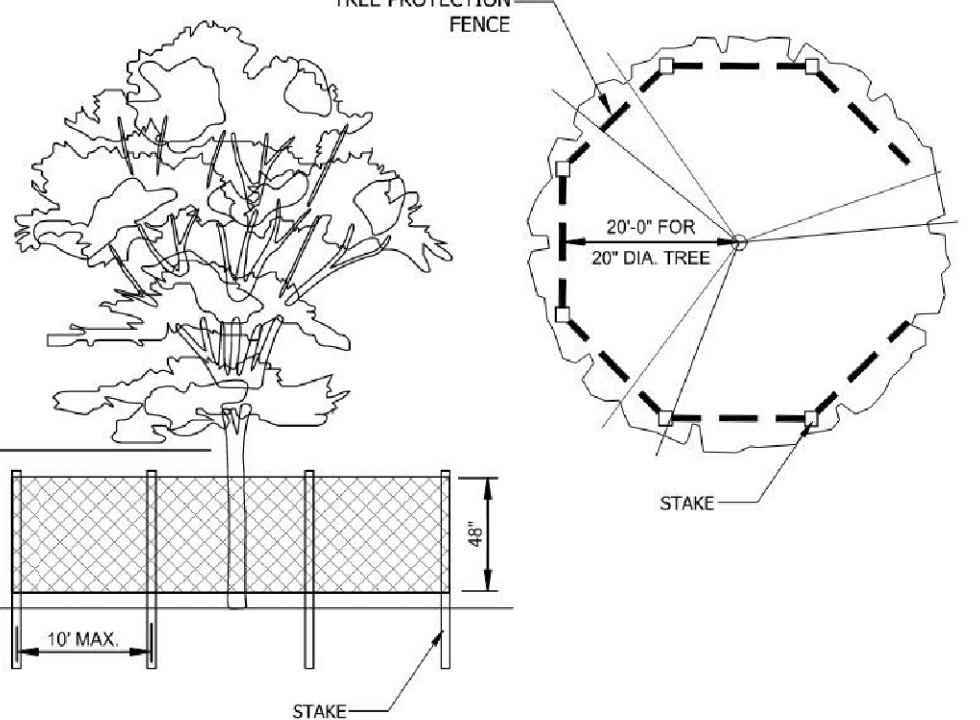

- Notes:
1. Tree protection fence shall be installed prior to any other construction activity taking place on site and shall not be removed until construction is complete.
  2. Fence shall be placed a minimum of 1 foot per caliper inch DBH (diameter at breast height, measured at 4.5' above grade) away from trunk of tree to be saved.
  3. Groups of trees may share a tree protection fence, provided the distances in note #1 can be maintained, and as approved by the City Forester.
  4. Fence shall be 48" orange safety fence, anchored with 6" metal t-posts or 2" by 2" wooden stakes placed a maximum of 10' apart. Substitutions in materials must be approved by City Forester.
  5. No grading, storage, parking, or any other vehicular traffic or construction activity shall occur within protection fence, including during fence installation and removal.
  6. If there are incursions into the tree protection zone, the trees may be deemed damaged by the City Forester. These trees may have to be mitigated by planting of additional trees.

TREE PROTECTION  
FENCE DETAIL

JANUARY, 2024

GEN-27

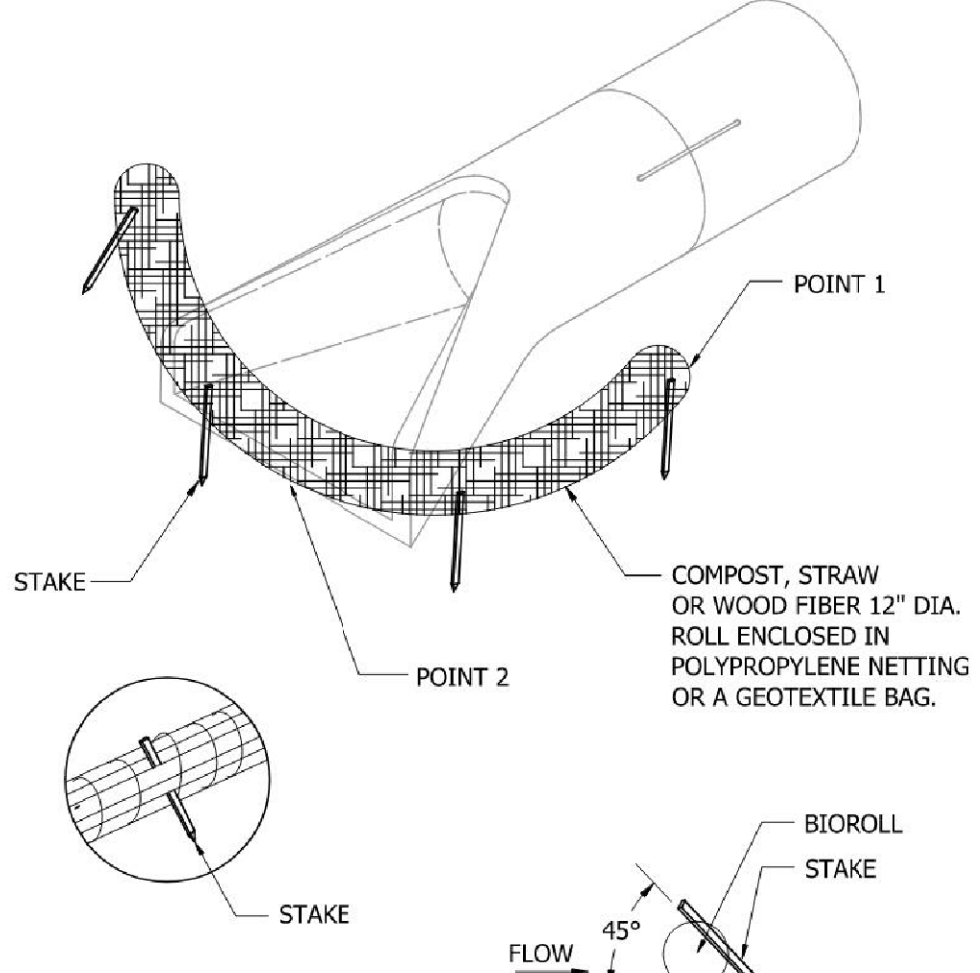

- NOTE:  
POINT 1 MUST BE A MINIMUM OF 6" HIGHER THAN POINT 2 TO ENSURE THAT WATER FLOWS OVER THE DIKE AND NOT AROUND THE ENDS.
- 2" x 2" x 16" LONG WOODEN STAKES AT 1'-0" SPACING MINIMUM. STAKES SHALL BE DRIVEN THROUGH THE BACK HALF OF THE COMPOST LOG AT AN ANGLE OF 45° WITH THE TOP OF THE STAKE POINTING UPSTREAM.

PIPE CHECK  
BIOROLL WEIR

JANUARY, 2024

GEN-28

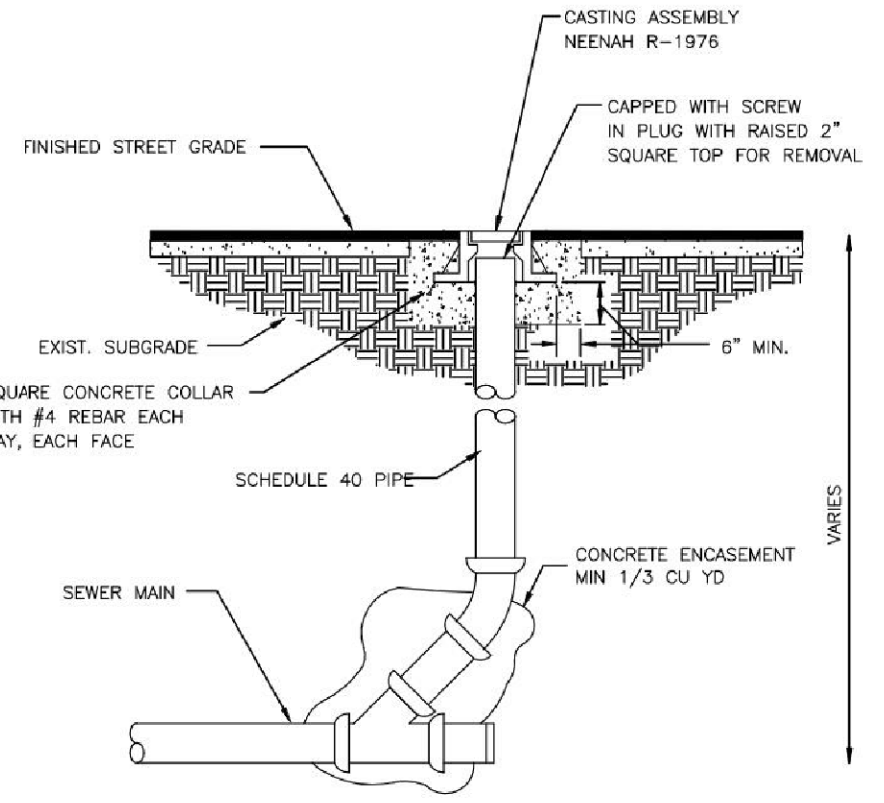

- NOTES FOR LONG SERVICES:
1. BENDS AND RISER TO BE 4".
  2. INSTALL EVERY 100' OR AS DIRECTED BY ENGINEER PIPE.
  3. FOR LONG SERVICES, PIPE SEGMENT SHOULD HAVE C.O. EVERY 100 FT.
  4. TEMPORARY CLEANOUTS SHALL BE CAPPED 3" ABOVE FINISHED GRADE WITH A SCREW IN PLUG WITH RAISED 2" SQUARE TOP FOR REMOVAL. IT SHALL HAVE A STEEL FENCE POST INSTALLED ADJACENT. NO CONCRETE COLLAR NECESSARY FOR TEMPORARY CLEANOUTS ON MAIN LINES.
  5. ROCK BEDDING REQUIRED, SEE GEN-14.

SANITARY SEWER  
SERVICE CLEANOUT

JANUARY, 2024

SAN-5

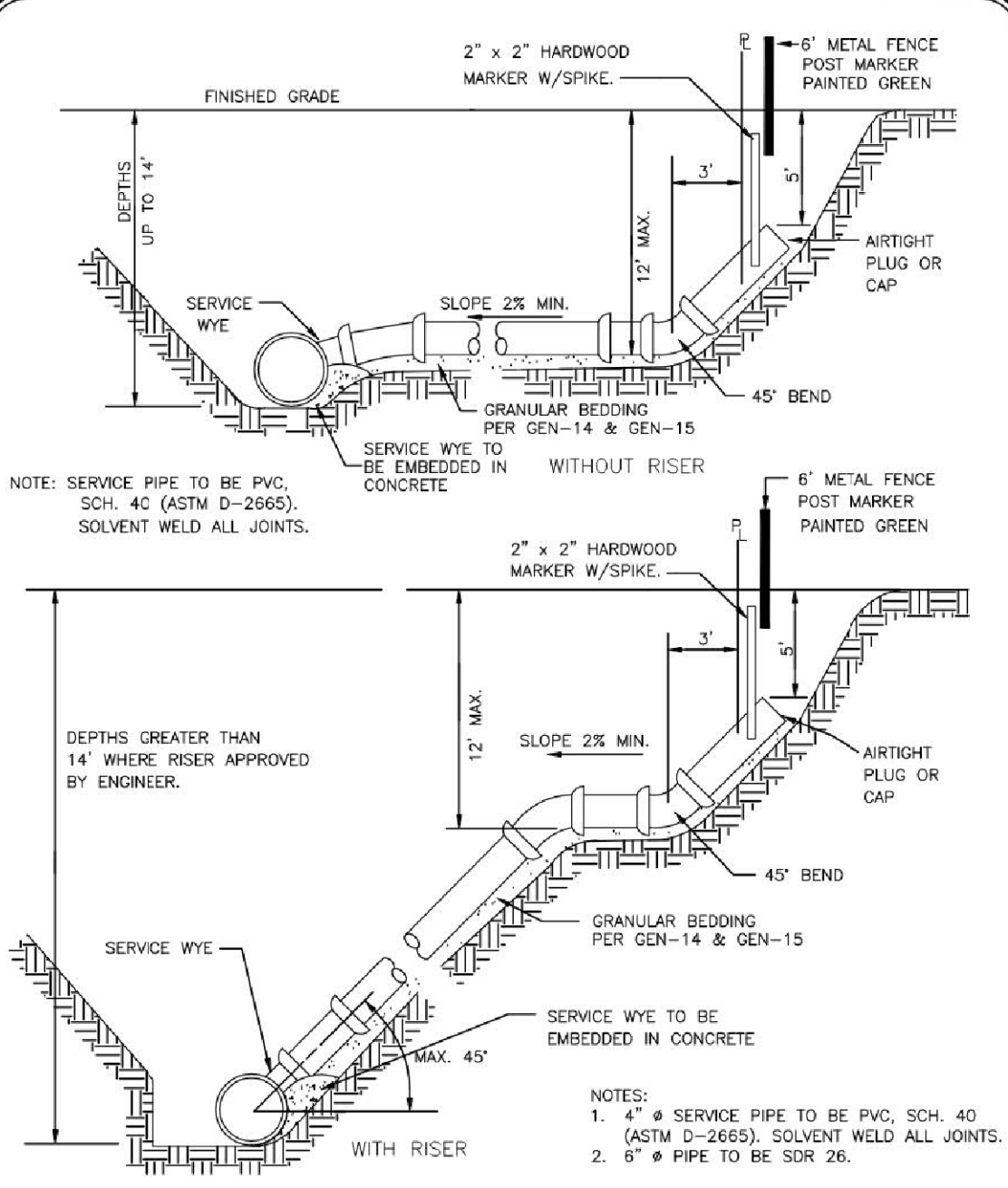

SANITARY SEWER  
SERVICE

JANUARY, 2024

SAN-6

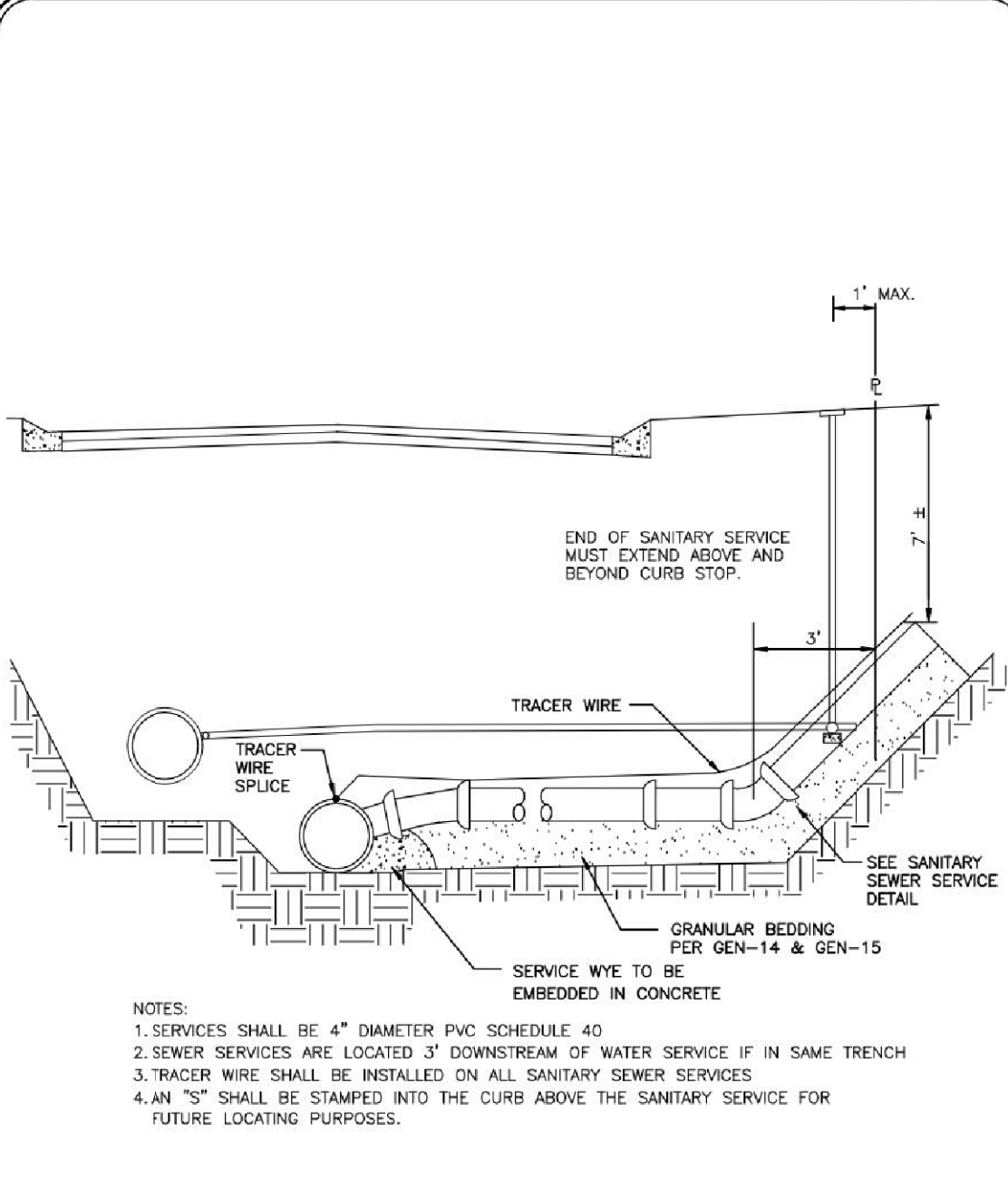

SERVICE  
DETAILS

JANUARY, 2024

SAN-7











TREE INVENTORY & PRESERVATION PLAN

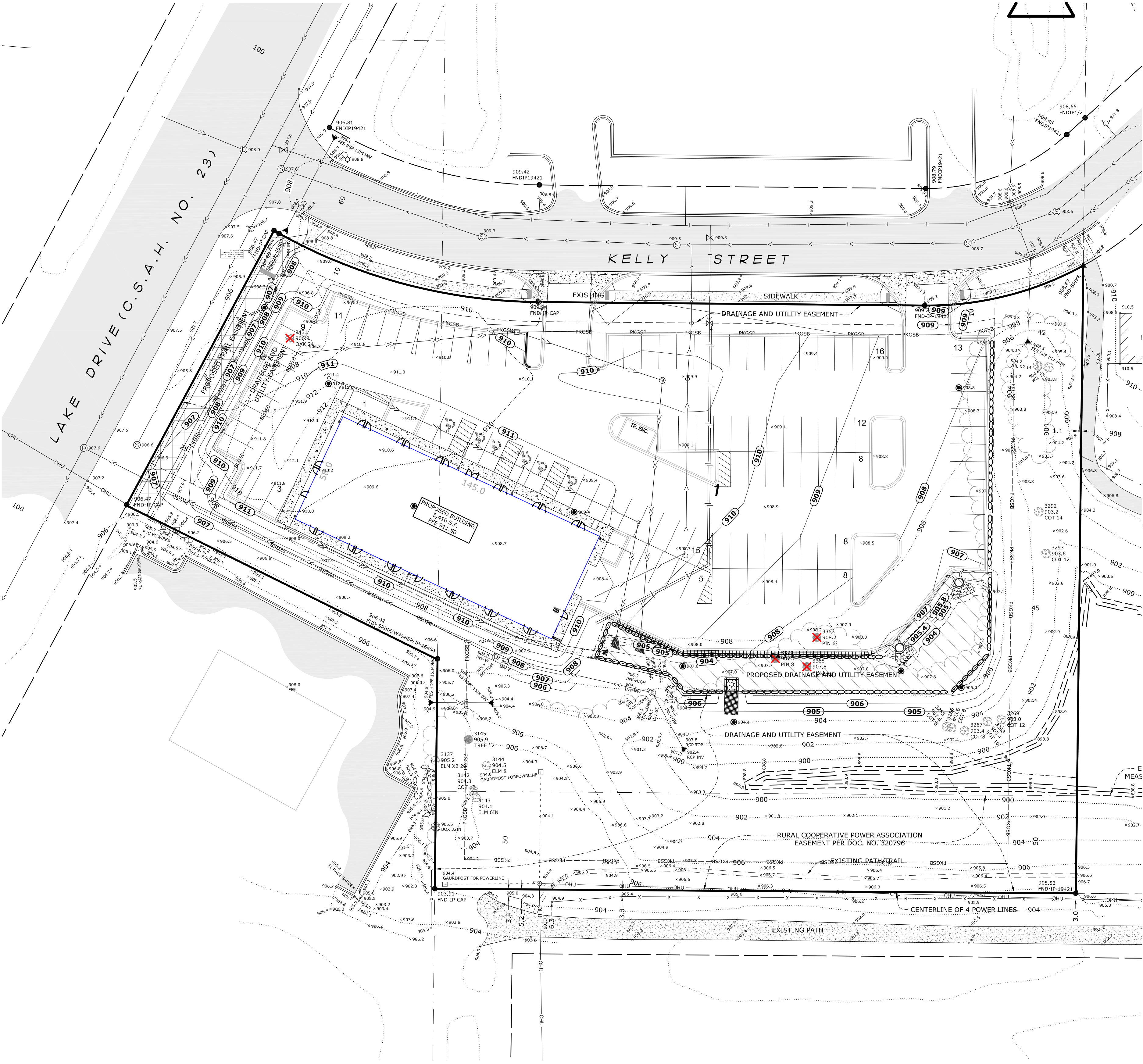

TREE DETAIL

- DENOTES POINT NUMBER
  - DENOTES ELEVATION
  - DENOTES TREE QUANTITY
  - DENOTES TREE SIZE IN INCHES
  - DENOTES TREE TYPE
- ✗ DENOTES TREE TO BE REMOVED

TAG #	SPECIES	CALIPER	TREE TO BE REMOVED
3137	ELM	20	
3137	ELM	20	
3142	COTTONWOOD	12	
3143	ELM	6	
3144	ELM	8	
3145	TREE	12	
3265	COTTONWOOD	6	
3266	COTTONWOOD	6	
3267	COTTONWOOD	8	
3268	COTTONWOOD	10	
3269	COTTONWOOD	12	
3292	COTTONWOOD	14	
3293	COTTONWOOD	12	
3367	PINE	6	X
3368	PINE	6	X
3371	PINE	8	X
3431	OAK	24	X

DRAWN BY:	DESIGN BY:
M.Q.A.	Q.M.A.
CHKD BY:	PROJ. NO.
M.Q.A.	25-2210
ORIGINAL DATE:	
AUGUST 1, 2025	

DATE	REVISION DESCRIPTION

I hereby certify that this plan was prepared by me or under my direct supervision and that I am a duly Licensed Professional Engineer under the laws of the State of Minnesota.

**QASEM M. ABUGHAZLEH**  
DATE: 10.21.2025 LIC. NO. 56299

**LINO LAKES DEALERSHIP + OFFICE**  
**LINO LAKES, MINNESOTA**  
TREE INVENTORY & PRESERVATION PLAN

PREPARED FOR:  
TYLER HUEBSCH

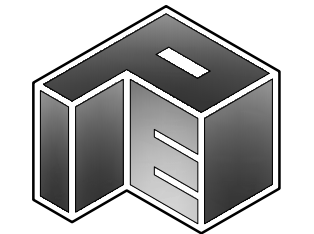

SITE PLANNING & ENGINEERING

**PLOWE**  
**ENGINEERING, INC.**

6776 LAKE DRIVE  
SUITE 110  
LINO LAKES, MN 55014  
PHONE: (651) 361-8210  
FAX: (651) 361-8701

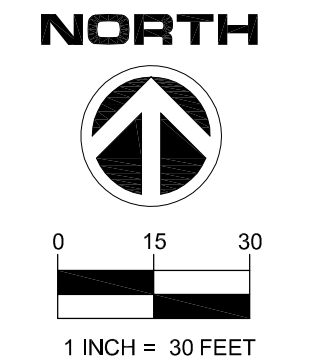

**C6**



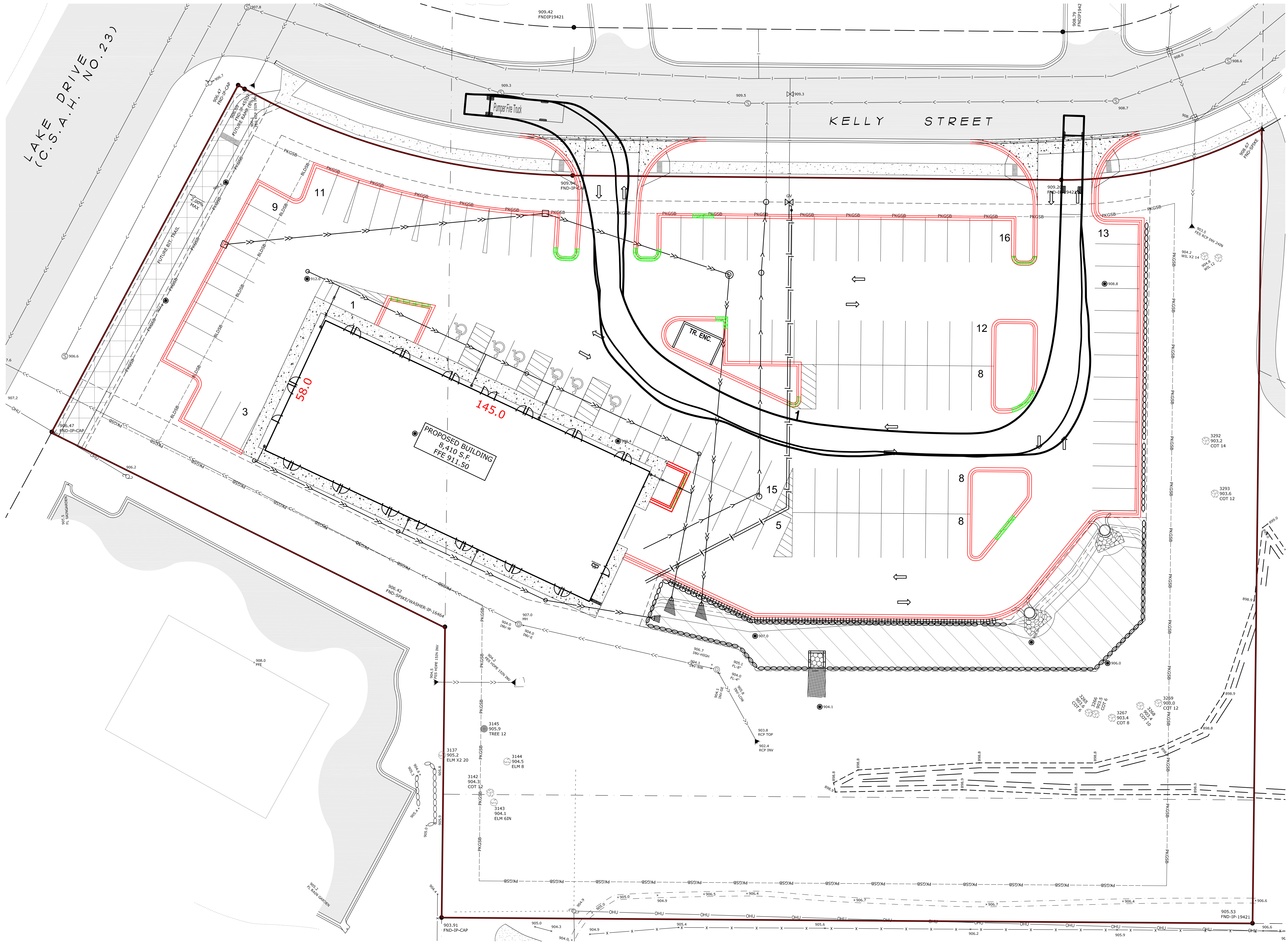

FIRE TRUCK TURNING PLAN  
7920 LAKE DRIVE

DRAWN BY: M.Q.A. DESIGN BY: Q.M.A.  
CHKD BY: M.Q.A. PROJ. NO. 25-2210  
ORIGINAL DATE: AUGUST 1, 2025

DATE	REVISION DESCRIPTION

I hereby certify that this plan was prepared by me or under my direct supervision and that I am a duly Licensed Professional Engineer under the laws of the State of Minnesota.

**QASEM M. ABUGHAZLEH**  
DATE: 10.21.2025 LIC. NO. 56299

**LINO LAKES DEALERSHIP + OFFICE**  
**LINO LAKES, MINNESOTA**  
FIRE TRUCK TURNING PLAN

PREPARED FOR:  
TYLER HUEBSCH

**PLOWE ENGINEERING, INC.**  
6776 LAKE DRIVE  
SUITE 110  
LINO LAKES, MN 55014  
PHONE: (651) 361-8210  
FAX: (651) 361-8701

**NORTH**  
0 10 20  
1 INCH = 20 FEET

**C7**