

CONFIRMATION #
2680107290

ANOKA COUNTY HIGHWAY DEPARTMENT
1440 BUNKER LAKE BLVD. N.W.
ANDOVER, MN 55304
PERMIT PHONE (763) 324-3176

APPLICATION FOR PERMIT FOR INSTALLATION OF UTILITIES OR FOR PLACING OBSTRUCTIONS ON COUNTY HIGHWAY SYSTEM

OFFICE USE ONLY:	
Permit Number	22-170
CSAH/C.R.	CSAH 2 - MAIN ST
License/Permit Bond Required \$	ON FILE

Permit Fee \$ 150.00

REVISED

Name of applicant: <u>Twin Cities Sewer & Water, LLC</u>		Telephone: <u>612-316-0471</u>
Address (street, city, state, zip code): <u>1100 18th Ave NE, Unit 18431e, Mpls, MN 55418</u>		
Name of individual/company performing work: <u>Same as above</u>		
Nature of work: <u>Sewer Service Line Repair</u>	Method of installation/construction: <u>Excavation</u>	
Address of work site: <u>ND13 Main St NE</u>	In the city/township of: <u>Columbia Heights</u>	
Surface to be disturbed: <input type="checkbox"/> Ditch <input type="checkbox"/> Gravel <input checked="" type="checkbox"/> Bituminous <input type="checkbox"/> Concrete <input type="checkbox"/> None	Is the shoulder to be disturbed? <input checked="" type="checkbox"/> Yes <input type="checkbox"/> No	
Number and size of excavations: <u>1-8'x10'</u>	Will traffic be obstructed in any way? <input checked="" type="checkbox"/> Yes <input type="checkbox"/> No	
Size and kind of pipe/cable: <u>6" PVC</u>	Depth from surface: <u>8'</u>	
Work to start on or after: <u>After 10/10 11/01/2022</u>	Work to be completed by: <u>After 10/10 11/08/2022</u>	
Restrictions: SEE ATTACHED		

GENERAL INFORMATION

One permit must be approved for each County Road on which work will be performed prior to any work within the right-of-way by any utility/contractor. Emergency conditions which threaten the safety of the public and require immediate repair are exceptions to this rule. The utility/contractor, under these conditions, is permitted to begin and/or complete the necessary repairs. A written permit is to be completed at the earliest possible date.

A license-permit bond is generally required of the contractor, the amount of which will be determined by the nature of the utility work. A sketch or drawing shall accompany each permit application which will show the location of the proposed utility with reference to the county highway center line and right-of-way line. A complete set of plans is required for all sewer/water projects.

It shall be the responsibility of the applicant to determine which of the special conditions (listed on the reverse side of this form) apply to each permit.

The Anoka County Highway Department (ACHD) reserves the right to revoke any utility permit and halt work if, upon inspection of any job site, the special conditions listed on the reverse side of this form are not met and/or a hazard exists for the applicant or public safety is threatened.

The applicant shall notify ACHD immediately upon completion of project so that the ACHD can inspect the site to determine whether or not restoration has been satisfactorily completed.

I, We, the undersigned, herewith accept the terms and conditions of the regulations as laid down by the County of Anoka and agree to fully comply therewith to the satisfaction of the ACHD. The County of Anoka, its officials and employees shall be held harmless, by the permittee, from any demands, claims or suits arising out of the granting of the permit.

Date 9/26/22 Applicant's Signature J. Hedrick

AUTHORIZATION OF PERMIT

In consideration of the applicant's agreement to comply in all respects with the regulations of the ACHD covering such operations, permission is hereby granted for the work to be done as described in the above application. Said work to be done in accordance with the general conditions listed above and the special conditions required as hereby stated: (SEE REVERSE SIDE OF THIS FORM FOR SPECIAL CONDITIONS).

It is expressly understood that this permit is conditioned upon replacement or restoration of the County Highway and its right of way to their original or to a satisfactory condition. It is further understood that this permit is issued subject to the approval of local city or township authorities having joint supervision over said street or highway.

ANOKA COUNTY HIGHWAY DEPARTMENT

Approved by Joseph J. MacPherson Issued by SB Date 10 27 2022

Distribution: White-Applicant Yellow-Highway Department, Permit Office

DETACH AND RETURN THIS STUB
Permit Number _____

Date Completed ____/____/____

Name Of Applicant _____

Send to: Permit Section
Anoka County Highway Department
1440 Bunker Lake Blvd. N.W.
Andover, MN 55304

SPECIAL CONDITIONS FOR ADVANCE NOTIFICATION FOR COMMENCEMENT & COMPLETION OF WORK

PERMIT HOLDER:

PERMIT NUMBER:

ROAD NUMBER:

CONTRACTOR CONTACT:

PERMIT ACTIVE DATE:

PERMIT EXPIRE DATE:

ALL SUBCONTRACTORS, INSTALLERS, AND CREW SHALL POSSESS A COPY OF ALL DOCUMENTS IN RELATION TO THE APPROVED PERMIT PRIOR TO THE COMMENCEMENT OF WORK AND BE KEPT ON SITE. THIS INCLUDES, BUT IS NOT LIMITED TO, THE FOLLOWING:

- APPROVED PERMIT
- NOTIFICATION SHEET
- ANY/ALL TRAFFIC CONTROL LAYOUTS/PLANS

SPECIAL CONDITIONS

- ALL TRAFFIC CONTROL SHALL BE IN ACCORDANCE WITH THE MOST CURRENT VERSION OF THE MNDOT TEMPORARY TRAFFIC CONTROL FIELD MANUAL
- TC PER APPROVED PLAN ON FILE AT ACHD, 9AM - 3PM
- **IF EXCAVATION IS WITHIN 8' OF THE TRAVELED LANE, A TEMP BARRIER SHALL BE USED**
- **MINIMUM LANE WIDTH 10' EACH DIRECTION**
- **PROPOSED WORK SHALL BE DONE WITHIN 2 DAYS, INCLUDING PERM PATCH**
- ALL TRAFFIC CONTROL DEVICES SHALL BE REMOVED, SIGNS TURNED, LAID DOWN, OR COVERED AT THE END OF EACH WORK DAY, OR WHEN NO WORK IS TAKING PLACE UNLESS WRITTEN APPROVAL STATING OTHERWISE
- SHALL NOTIFY ANDREA SCHMID (andrea.schmid@co.anoka.mn.us or 763-324-3128) 48 HOURS PRIOR TO THE COMMENCEMENT OF WORK WITH THE PERMIT NUMBER, THE DATE/TIME WORK IS TO BE PERFORMED, AND THE ESTIMATED DURATION OF WORK
- SHALL NOTIFY ANDREA SCHMID (andrea.schmid@co.anoka.mn.us or 763-324-3128) WHEN WORK IS COMPLETE
- EXCAVATIONS/PITS TO BE PROTECTED AT ALL TIMES OR TO BE BACKFILLED WHEN UNATTENDED OR OVERNIGHT
- NO WORK DURING INCLEMENT WEATHER OR WHEN PLOWS ARE OUT IN ANY CAPACITY
- **PERM PATCH, STRIPING MUST OCCUR BY 11/08/2022**

SHOULDER AREA

DRIVING LANE

SHOULDER AREA

Edge Line

Skips

Sawcut Perimeter
For A Driving
Lane Excavation
Section

Sawcut Perimeter
For A Shoulder
Area Excavation
Section

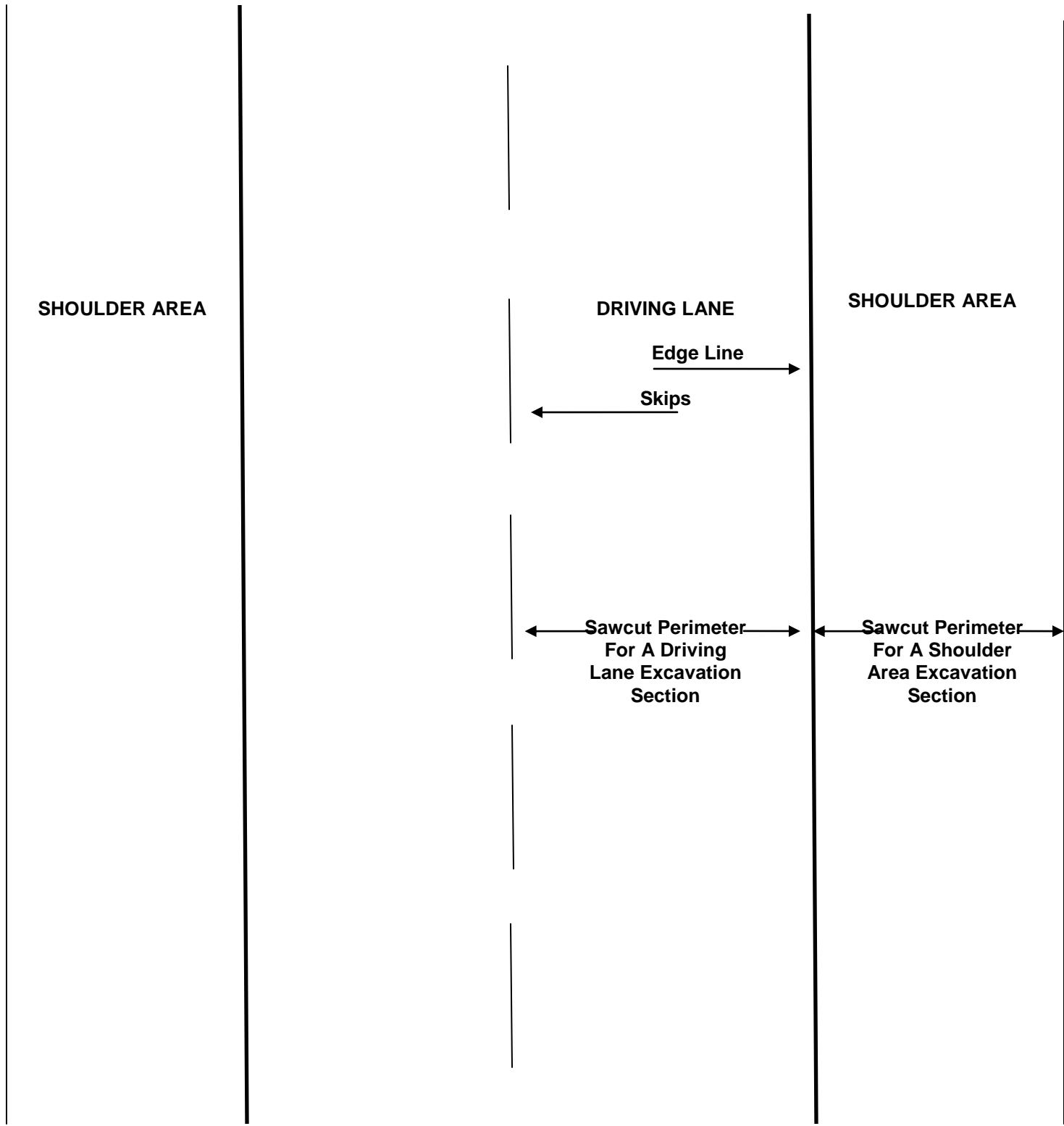



CONTRACTOR NAME: Twin Cities Sewer & Water	
CONTRACTOR JOB #: -	Q3 #: 2980385
PREPARED BY: Tyler Sweeney, T.C.S. # 4756	
DATE PREPARED: 10/6/22	DATE REVISED: -
ORDERED BY: Jamie Heskett, Twin Cities Sewer & Water	
REVISED BY: -	
CITY: Columbia Heights	
STREET/LOCATION: 4013 Main St NE	
PROJECT NAME: -	
STAGE/PHASE#: -	
● - REFLECTIVE DRUM	* - TYPE A CHANNELIZER
⦿ - REFLECTIVE CONES	
DISCLAIMER: This is a proposed traffic control layout. It has not been created or approved by a Professional Engineer and must be approved by the Road Authority prior to setup.	

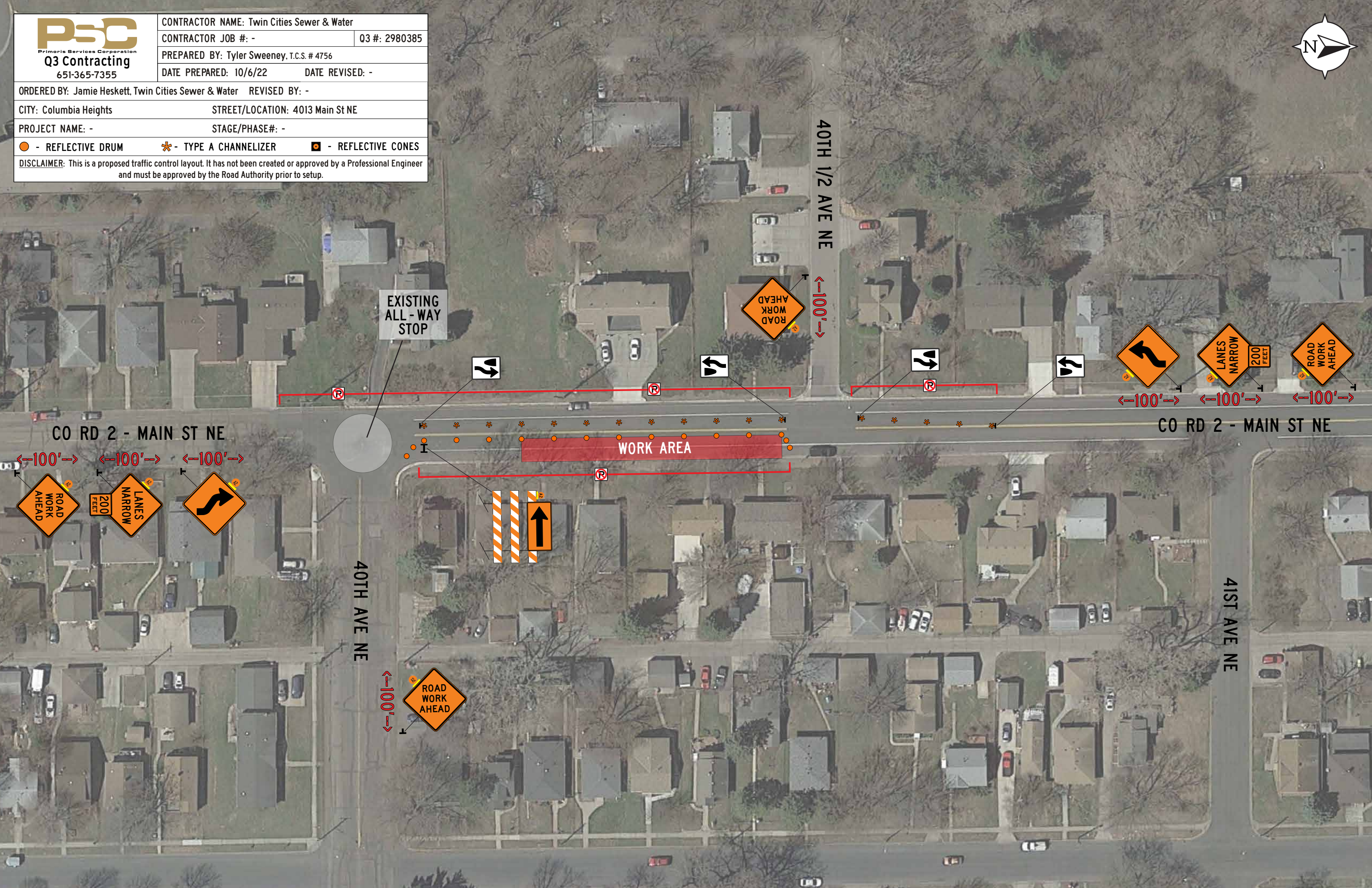

EXISTING ALL-WAY STOP

WORK AREA

CO RD 2 - MAIN ST NE

CO RD 2 - MAIN ST NE

40TH 1/2 AVE NE

40TH AVE NE

41ST AVE NE

←100'→ ←100'→ ←100'→

←100'→

←100'→ ←100'→ ←100'→

←100'→

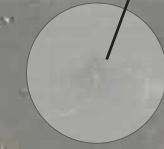

41st Ave NE

4013 MAIN ST NE
Columbia Heights

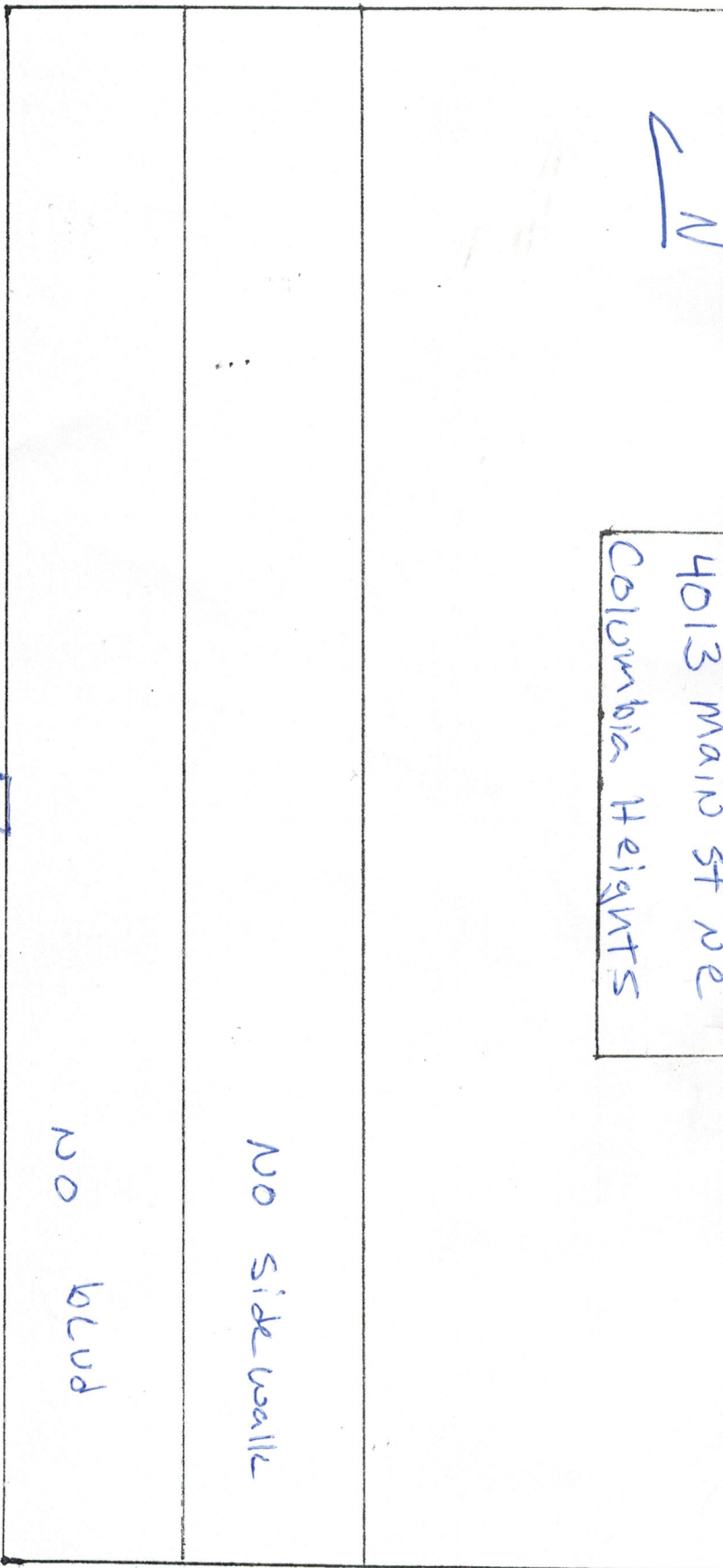

Parking Lane

6' X 10' excavation

curb

Co Hwy 2 / main St NE

1/2

SOUTH bound traffic to use SOUTH bound parking lane
 NORTH bound traffic to use SOUTH bound traffic lane
 NO parking both sides of street 200' from center of lot

40th Ave NE