

PD ON 05/13/2022
 CONFIRMATION #
 2414269092

ANOKA COUNTY HIGHWAY DEPARTMENT
 1440 BUNKER LAKE BLVD. N.W.
 ANDOVER, MN 55304
 PERMIT PHONE (763) 324-3176

APPLICATION FOR PERMIT FOR INSTALLATION OF UTILITIES OR FOR PLACING OBSTRUCTIONS ON COUNTY HIGHWAY SYSTEM

| |
|--|
| OFFICE USE ONLY |
| Permit Number <u>22-351</u> |
| CSAH/C.R. <u>CSAH 52 (101ST AVE NE/RADISSON RD NE)</u> |
| License/Permit Bond Required \$ <u>ON FILE</u> |

Permit Fee \$ 150.00

| | |
|---|---|
| Name of applicant: Comcast - Brent Lowry (Job # JB0000837489) | Telephone: 651-829-0879 |
| Address (street, city, state, zip code): 4255 Lexington Ave. N. (Suite 100) Arden Hills, MN 55126 | |
| Name of individual/company performing work: Universal Services, Inc. | |
| Nature of work: Underground cable/fiber installation | Method of installation/construction: Directional boring & pulling through existing conduit |
| Address of work site: 101st Ave NE (east of Xylite St.) | In the city/township of: Blaine |
| Surface to be disturbed: <input checked="" type="checkbox"/> Ditch <input type="checkbox"/> Gravel <input type="checkbox"/> Bituminous <input type="checkbox"/> Concrete <input type="checkbox"/> None | Is the shoulder to be disturbed? <input type="checkbox"/> Yes <input checked="" type="checkbox"/> No |
| Number and size of excavations: (3) 2' x 3' | Will traffic be obstructed in any way? <input checked="" type="checkbox"/> Yes <input type="checkbox"/> No |
| Size and kind of pipe/cable: 2" HDPE conduit | Depth from surface: 36" - 48" |
| Work to start on or after: 5/16/2022 | Work to be completed by: 11/16/2022 12/16/2022 |
| Restrictions: SEE ATTACHED | |

GENERAL INFORMATION

One permit must be approved for each County Road on which work will be performed prior to any work within the right-of-way by any utility/contractor. Emergency conditions which threaten the safety of the public and require immediate repair are exceptions to this rule. The utility/contractor, under these conditions, is permitted to begin and/or complete the necessary repairs. A written permit is to be completed at the earliest possible date.

A license-permit bond is generally required of the contractor, the amount of which will be determined by the nature of the utility work. A sketch or drawing shall accompany each permit application which will show the location of the proposed utility with reference to the county highway center line and right-of-way line. A complete set of plans is required for all sewer/water projects.

It shall be the responsibility of the applicant to determine which of the special conditions (listed on the reverse side of this form) apply to each permit.

The Anoka County Highway Department (ACHD) reserves the right to revoke any utility permit and halt work if, upon inspection of any job site, the special conditions listed on the reverse side of this form are not met and/or a hazard exists for the applicant or public safety is threatened.

The applicant shall notify ACHD immediately upon completion of project so that the ACHD can inspect the site to determine whether or not restoration has been satisfactorily completed.

| |
|--|
| I, We, the undersigned, herewith accept the terms and conditions of the regulations as laid down by the County of Anoka and agree to fully comply therewith to the satisfaction of the ACHD. The County of Anoka, its officials and employees shall be held harmless, by the permittee, from any demands, claims or suits arising out of the granting of the permit. Date <u>4 / 28 / 22</u> Applicant's Signature <u>Brent Lowry</u> |
|--|

AUTHORIZATION OF PERMIT

In consideration of the applicant's agreement to comply in all respects with the regulations of the ACHD covering such operations, permission is hereby granted for the work to be done as described in the above application. Said work to be done in accordance with the general conditions listed above and the special conditions required as hereby stated: (SEE REVERSE SIDE OF THIS FORM FOR SPECIAL CONDITIONS).

It is expressly understood that this permit is conditioned upon replacement or restoration of the County Highway and its right of way to their original or to a satisfactory condition. It is further understood that this permit is issued subject to the approval of local city or township authorities having joint supervision over said street or highway.

ANOKA COUNTY HIGHWAY DEPARTMENT

Approved by Joe MacPherson Issued by SB Date 05 / 16 / 2022
 Distribution: White-Applicant Yellow-Highway Department Permit Office

DETACH AND RETURN THIS STUB
 Permit Number 22-351

Send to: Permit Section
 Anoka County Highway Department
 1440 Bunker Lake Blvd. N.W.
 Andover, MN 55304

Date Completed ____/____/____

Name Of Applicant _____

SPECIAL CONDITIONS FOR ADVANCE NOTIFICATION FOR COMMENCEMENT & COMPLETION OF WORK

REVISED

PERMIT HOLDER:

PERMIT NUMBER:

ROAD NUMBER:

CONTRACTOR CONTACT:

PERMIT ACTIVE DATE:

PERMIT EXPIRE DATE:

ALL SUBCONTRACTORS, INSTALLERS, AND CREW SHALL POSSESS A COPY OF ALL DOCUMENTS IN RELATION TO THE APPROVED PERMIT PRIOR TO THE COMMENCEMENT OF WORK AND BE KEPT ON SITE. THIS INCLUDES, BUT IS NOT LIMITED TO, THE FOLLOWING:

- APPROVED PERMIT
- NOTIFICATION SHEET
- ANY/ALL TRAFFIC CONTROL LAYOUTS/PLANS

SPECIAL CONDITIONS

- ALL TRAFFIC CONTROL SHALL BE IN ACCORDANCE WITH THE MOST CURRENT VERSION OF THE MNDOT TEMPORARY TRAFFIC CONTROL FIELD MANUAL
- **SHALL USE A SHOULDER CLOSURE (LAYOUT 8) IF ANY PORTION OF THE SHOULDER IS ENCROACHED**
- **SHALL USE A RIGHT TURN LANE CLOSURE (LAYOUT 33) - 9AM - 3PM ONLY**
- NO CLOSURES WITHOUT PRIOR APPROVAL FROM ACHD
- ALL TRAFFIC CONTROL DEVICES SHALL BE REMOVED, SIGNS TURNED, LAID DOWN, OR COVERED AT THE END OF EACH WORK DAY, OR WHEN NO WORK IS TAKING PLACE UNLESS WRITTEN APPROVAL STATING OTHERWISE
- SHALL NOTIFY ANDREA SCHMID (andrea.schmid@co.anoka.mn.us or 763-324-3128) 48 HOURS PRIOR TO THE COMMENCEMENT OF WORK WITH THE PERMIT NUMBER, THE DATE/TIME WORK IS TO BE PERFORMED, AND THE ESTIMATED DURATION OF WORK
- SHALL NOTIFY ANDREA SCHMID (andrea.schmid@co.anoka.mn.us or 763-324-3128) WHEN WORK IS COMPLETE
- EXCAVATIONS/PITS TO BE PROTECTED AT ALL TIMES OR TO BE BACKFILLED WHEN UNATTENDED OR OVERNIGHT - **NO EXCAVATIONS IN BITUMINOUS TO BE DONE IF HOT MIX IS UNAVAILABLE**
- **NO WORK DURING INCLEMENT WEATHER OR WHEN PLOWS ARE OUT IN ANY CAPACITY**
- NO PARKING/WORK ON THE SIDEWALK OR TRAIL WITHOUT PRIOR AUTHORIZATION FROM THE CITY

ACHD reserves the right to make changes to these special conditions.

Blaine (Xylite)_Coax & Fiber
10264 Xylite St NE, Blaine, MN 55449
JB0000837489
Node: MNBLNE105
Legacy: O-P18-1

| | |
|---------------------------------------|--|
| Green Lin = New Underground Placement | |
| Yellow Line = Existing Conduit | |
| Blue Line = Aerial Placement | |
| New Fiber Vault | |
| Existing Fiber Vault | |
| New Pedestal | |
| Existing Pedestal | |

Installation of New 24" x 36" Fiber Vault

Installation of New 10" Pedestal

321'

685'

Directional Drilling for Placement of (2) 2" Conduits

Existing 24" x 36" vault

Existing 24" x 36" vault

Existing 24" x 36" vault

Proof/Pull through existing fiber duct

863'

932'

134'

Directional Drilling for Placement of (2) 2" Conduits

Existing vault

BLN105E001
 SM: 10-VOL 100-W-VOLT; 1
 ALPHA/ALPHA-SB
 PHYSICAL LOAD/MEA LOAD/DATE
 13.0

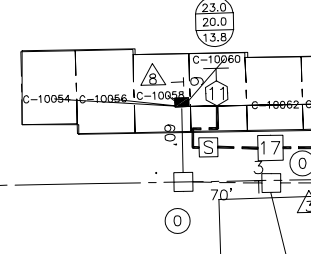
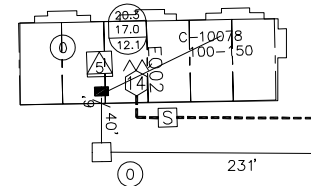

JW

Blaine (Xylite)_Coax & Fiber
10264 Xylite St NE, Blaine, MN 55449

JB0000837489

Node: MNBLNE105

Legacy: O-P18-1

Green Lin = New Underground Placement
Yellow Line = Existing Conduit
Blue Line = Aerial Placement
New Fiber Vault
Existing Fiber Vault
New Pedestal
Existing Pedestal



Legend

Installation of New 24" x 36" Fiber Vault

Installation of New 10" Pedestal

Directional Drilling for Placement of (2) 2" Conduits

Existing 24" x 36" vault

Existing 24" x 36" vault

Existing 24" x 36" vault

Proof/Pull through existing fiber duct

Existing vault

321'

685'

863'

932'

134'

700 ft

Google Earth

© 2021 Google

Radisson Rd

