

PD ON 05/13/2022
CONFIRMATION #
2414159684

ANOKA COUNTY HIGHWAY DEPARTMENT
1440 BUNKER LAKE BLVD. N.W.
ANDOVER, MN 55304
PERMIT PHONE (763) 324-3176

APPLICATION FOR PERMIT FOR INSTALLATION OF UTILITIES OR FOR PLACING OBSTRUCTIONS ON COUNTY HIGHWAY SYSTEM

OFFICE USE ONLY

Permit Number 22-352
CSAH/C.R. CSAH 17 (Lexington Ave NE)
License/Permit Bond Required \$ on file

Permit Fee \$ \$150.00

Name of applicant: Comcast	Telephone: 651-829-0879
Address (street, city, state, zip code): 4255 Lexington Ave N. Ste. 100 Arden Hills, MN 55126	
Name of individual/company performing work: Universal Services	
Nature of work: Place (2) 2" Conduits for a Telecommunication Project	Method of installation/construction: Directional Drill
Address of work site: Starting near 4190 108th Ave NE to 4181 108th Ave NE	In the city/township of: Blaine
Surface to be disturbed: <input checked="" type="checkbox"/> Ditch <input type="checkbox"/> Gravel <input type="checkbox"/> Bituminous <input type="checkbox"/> Concrete <input type="checkbox"/> None	Is the shoulder to be disturbed? <input type="checkbox"/> Yes <input checked="" type="checkbox"/> No
Number and size of excavations: (1) 24"x36" Fiber Vault & (1) 10" Pedestal	Will traffic be obstructed in any way? <input checked="" type="checkbox"/> Yes <input type="checkbox"/> No
Size and kind of pipe/cable: (2) 2" HDPE, SDR-11	Depth from surface: 36"
Work to start on or after: 5/30/2022	Work to be completed by: 7/30/2022 07/01/2022
Restrictions: SEE ATTACHED	

GENERAL INFORMATION

One permit must be approved for each County Road on which work will be performed prior to any work within the right-of-way by any utility/contractor. Emergency conditions which threaten the safety of the public and require immediate repair are exceptions to this rule. The utility/contractor, under these conditions, is permitted to begin and/or complete the necessary repairs. A written permit is to be completed at the earliest possible date.

A license-permit bond is generally required of the contractor, the amount of which will be determined by the nature of the utility work.

A sketch or drawing shall accompany each permit application which will show the location of the proposed utility with reference to the county highway center line and right-of-way line. A complete set of plans is required for all sewer/water projects.

It shall be the responsibility of the applicant to determine which of the special conditions (listed on the reverse side of this form) apply to each permit.

The Anoka County Highway Department (ACHD) reserves the right to revoke any utility permit and halt work if, upon inspection of any job site, the special conditions listed on the reverse side of this form are not met and/or a hazard exists for the applicant or public safety is threatened.

The applicant shall notify ACHD immediately upon completion of project so that the ACHD can inspect the site to determine whether or not restoration has been satisfactorily completed.

I, We, the undersigned, herewith accept the terms and conditions of the regulations as laid down by the County of Anoka and agree to fully comply therewith to the satisfaction of the ACHD. The County of Anoka, its officials and employees shall be held harmless, by the permittee, from any demands, claims or suits arising out of the granting of the permit.

Date 04 / 28 / 2022 Applicant's Signature 

AUTHORIZATION OF PERMIT

In consideration of the applicant's agreement to comply in all respects with the regulations of the ACHD covering such operations, permission is hereby granted for the work to be done as described in the above application. Said work to be done in accordance with the general conditions listed above and the special conditions required as hereby stated: (SEE REVERSE SIDE OF THIS FORM FOR SPECIAL CONDITIONS).

It is expressly understood that this permit is conditioned upon replacement or restoration of the County Highway and its right of way to their original or to a satisfactory condition. It is further understood that this permit is issued subject to the approval of local city or township authorities having joint supervision over said street or highway.

ANOKA COUNTY HIGHWAY DEPARTMENT

Approved by Joe MacPherson Issued by SB Date 05 / 12 / 2022

Distribution: White-Applicant Yellow-Highway Department Permit Office

DETACH AND RETURN THIS STUB

Permit Number 22-352

Date Completed ___ / ___ / ___

Name Of Applicant _____

Send to: Permit Section
Anoka County Highway Department
1440 Bunker Lake Blvd. N.W.
Andover, MN 55304

Special Conditions for Advance Notification for Commencement and Completion of Work

COMCAST

22-352

CONTRACTOR CONTACT: NIKKI PILARSKI – 651-829-0879

ANTICIPATED START DATE: 05/30/2022







ANTICIPATED COMPLETION DATE: 07/01/2022

A COPY OF THE APPROVED PERMIT, ADVANCE NOTIFICATION SHEET, ANY/ALL TRAFFIC CONTROL LAYOUTS/PLANS, AND ALL DOCUMENTS IN RELATION TO THE APPROVED PERMIT, MUST BE GIVEN TO THE SUBCONTRACTOR(S)/INSTALLERS/CREW PERFORMING THE WORK PRIOR TO THE COMMENCEMENT OF ANY WORK.

SUBCONTRACTOR(S)/INSTALLERS/CREW PERFORMING THE WORK SHALL POSSESS A COPY OF ALL DOCUMENTATION IN RELATION TO THE APPROVED PERMIT AT ALL TIMES WHILE ONSITE.

- All traffic control devices shall be removed from the roadway at the end of each workday, signs shall be turned, laid down, or covered daily.
- LAYOUT 33 – RTL 9AM – 3PM.
- Shall notify Andrea Schmid at Andrea.Schmid@co.anoka.mn.us, or at 763-324-3128, at least 36 hours in advance of the commencement of work. Information needed at notification includes permit number, the date/time work is to be performed, and the traffic control contact information.
- Shall notify Andrea Schmid at Andrea.Schmid@co.anoka.mn.us, or at 763-324-3128, when work is complete. Information needed at notification includes permit number, the date/time work is to be completed, and the traffic control contact information.
- Anoka County has a project that will start after 07/01/2022. This is why the completion date is changed.
- No work or parking in the sidewalk/trail without prior permission from the City.

**Lexington Meadows
Lateral - C/F
4181 108th Ave NE
Blaine, 55434
JB0000887987
Node: MNBLNE092
Legacy: OP102**

Green Lin = New Underground Placement	
Yellow Line = Existing Conduit	
Blue Line = Aerial Placement	
New Fiber Vault	
Existing Fiber Vault	
New Pedestal	
Existing Pedestal	



NOTES:

- 1. Contact the appropriate road authority for signal timing modifications before beginning work at any signalized intersection.
- ② Optional R3-1, R3-2, or R3-18 signs may be placed on sign stand or top of barricades on side closest to traffic. Signs are required if turns are prohibited.

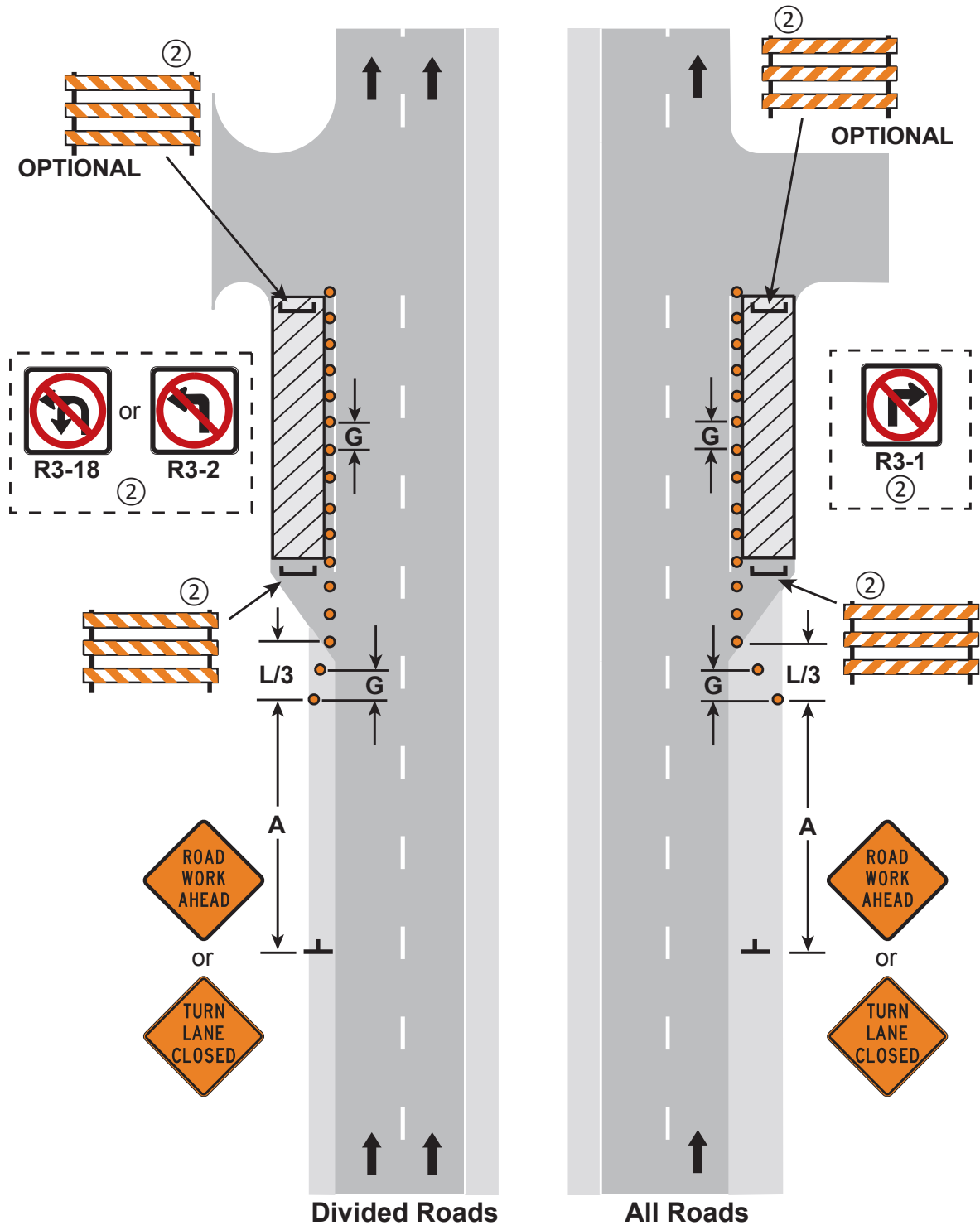

TURN LANE CLOSURES

3 DAYS or LESS

LAYOUT 33

Untitled Map

Write a description for your map.

Legend



**Lexington Meadows
Lateral - C/F
4181 108th Ave NE
Blaine, 55434
JB0000887987
Node: MNBLNE092
Legacy: OP102**

Green Lin = New Underground Placement	
Yellow Line = Existing Conduit	
Blue Line = Aerial Placement	
New Fiber Vault	
Existing Fiber Vault	
New Pedestal	
Existing Pedestal	

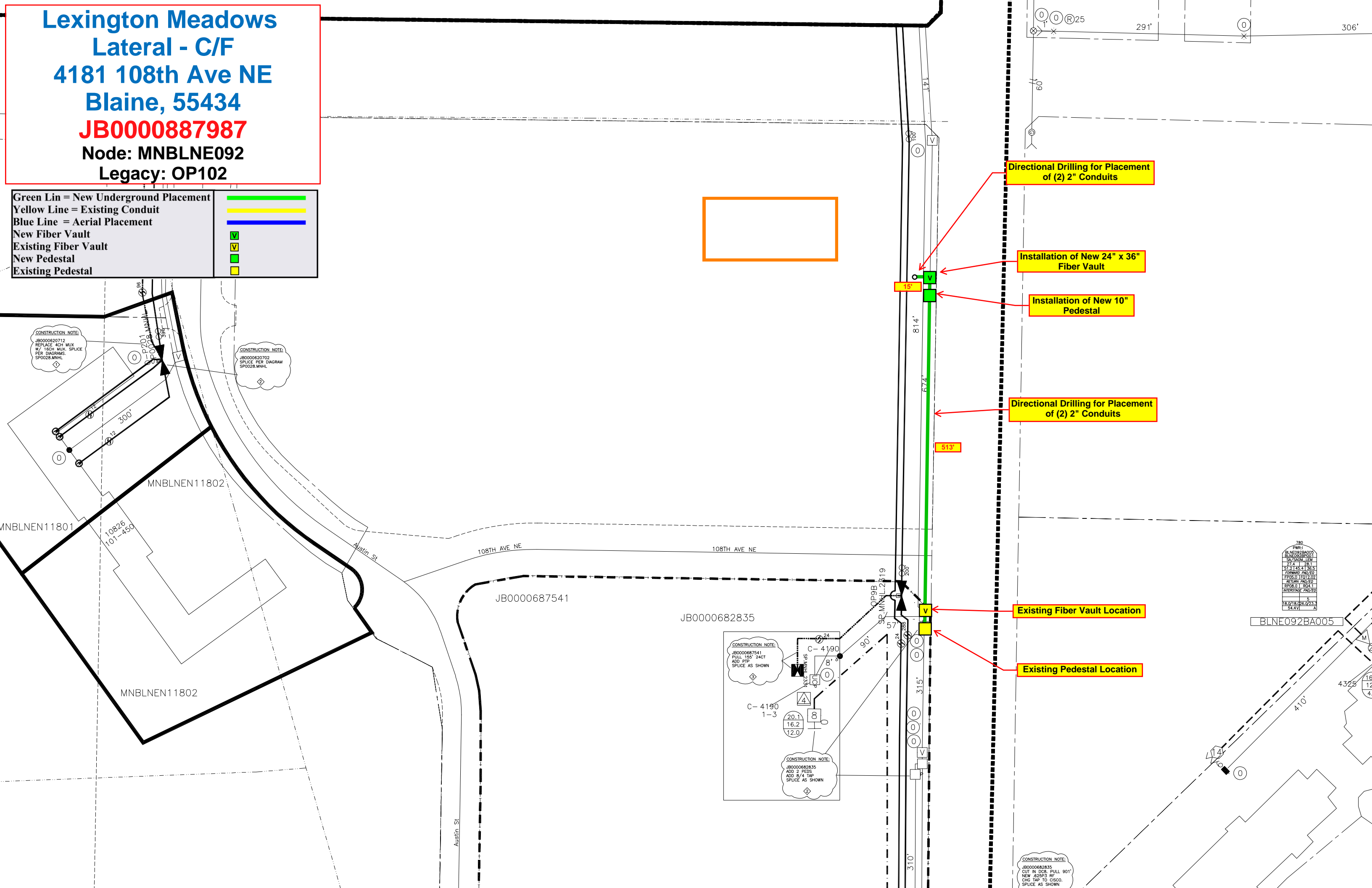

Directional Drilling for Placement of (2) 2" Conduits

Installation of New 24" x 36" Fiber Vault

Installation of New 10" Pedestal

Directional Drilling for Placement of (2) 2" Conduits

Existing Fiber Vault Location

Existing Pedestal Location

CONSTRUCTION NOTE:
JB0000620712
REPLACE 4CH MIX
W/ 16CH MIX. SPLICE
PER DIAGRAMS.
SPOC28.MNH.

CONSTRUCTION NOTE:
JB0000620702
SPLICE PER DIAGRAM
SPOC28.MNH.

CONSTRUCTION NOTE:
JB0000687541
PULL 150' 24CT
ADD TTP
SPLICE AS SHOWN

CONSTRUCTION NOTE:
JB0000682835
ADD 2 PEDS
ADD 8/4 TAP
SPLICE AS SHOWN

CONSTRUCTION NOTE:
JB0000682835
CUT IN DCB. PULL 90'
NEW #24P3 RF
CHG TAP TO CISCO.
SPLICE AS SHOWN

780	PWR1
BLNE092BA000	BLNE092BA000
SA/SAMN. LEM	SA/SAMN. LEM
27.4	28.1
51.21	45.4
36.5	36.5
FORWARD PWD/EG	FORWARD PWD/EG
RETURN PWD/EG	RETURN PWD/EG
REPAIR PWD/EG	REPAIR PWD/EG
INTERFACE PWD/EG	INTERFACE PWD/EG
5	5
18.0/18.026.0/23.3	18.0/18.026.0/23.3
54.4VI	A

BLNE092BA005