

**ANOKA COUNTY HIGHWAY DEPARTMENT**  
 1440 BUNKER LAKE BLVD. N.W.  
 ANDOVER, MN 55304  
 PERMIT PHONE (763) 324-3176

Confirmation #2830756756

**APPLICATION FOR PERMIT FOR INSTALLATION OF UTILITIES OR FOR PLACING OBSTRUCTIONS ON COUNTY HIGHWAY SYSTEM**

OFFICE USE ONLY	
Permit Number	<u>23-010</u>
CSAH/C.R.	<u>CSAH 23 - LAKE DR</u>
License/Permit Bond Required \$	<u>on file</u>

Permit Fee \$ 150.00

Name of applicant: <u>Comcast</u>		Telephone: <u>651-269-6712</u>
Address (street, city, state, zip code): <u>4255 Lexington Ave N. Ste. 100 Arden Hills, MN 55126</u>		
Name of individual/company performing work: <u>Universal Services</u>		
Nature of work: <u>Overlash cable on existing Xcel Poles, Directional Bore (2) 2" Conduits, &amp; Install One New 24"X 36" Fiber Vault for a Telecommunication project</u>		Method of installation/construction: <u>Directional Bore &amp; Overlash</u>
Address of work site: <u>7455 Village Dr to 7509 Lake Dr</u>		In the city/township of: <u>Lino Lakes</u>
Surface to be disturbed: <input checked="" type="checkbox"/> Ditch <input type="checkbox"/> Gravel <input type="checkbox"/> Bituminous <input type="checkbox"/> Concrete <input type="checkbox"/> None		Is the shoulder to be disturbed? <input type="checkbox"/> Yes <input checked="" type="checkbox"/> No
Number and size of excavations: <u>(1) New 24"x 36" Fiber Vault</u>		Will traffic be obstructed in any way? <input checked="" type="checkbox"/> Yes <input type="checkbox"/> No
Size and kind of pipe/cable: <u>(2) 2" HDPE, SDR-11</u>		Depth from surface: <u>60"</u> <u>Min 60" under CSAH 23</u>
Work to start on or after: <u>2/10/2023</u>		Work to be completed by: <u>8/9/2023</u>
Restrictions: <u>SEE ATTACHED</u>		

**GENERAL INFORMATION**

One permit must be approved for each County Road on which work will be performed prior to any work within the right-of-way by any utility/contractor. Emergency conditions which threaten the safety of the public and require immediate repair are exceptions to this rule. The utility/contractor, under these conditions, is permitted to begin and/or complete the necessary repairs. A written permit is to be completed at the earliest possible date.

A license-permit bond is generally required of the contractor, the amount of which will be determined by the nature of the utility work.

A sketch or drawing shall accompany each permit application which will show the location of the proposed utility with reference to the county highway center line and right-of-way line. A complete set of plans is required for all sewer/water projects.

It shall be the responsibility of the applicant to determine which of the special conditions (listed on the reverse side of this form) apply to each permit.

The Anoka County Highway Department (ACHD) reserves the right to revoke any utility permit and halt work if, upon inspection of any job site, the special conditions listed on the reverse side of this form are not met and/or a hazard exists for the applicant or public safety is threatened.

The applicant shall notify ACHD immediately upon completion of project so that the ACHD can inspect the site to determine whether or not restoration has been satisfactorily completed.

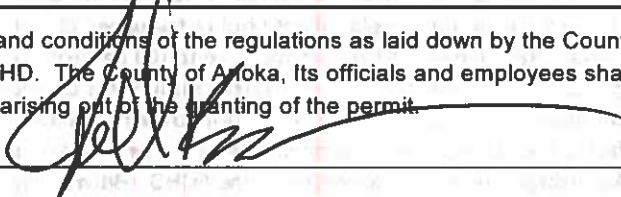
I, We, the undersigned, herewith accept the terms and conditions of the regulations as laid down by the County of Anoka and agree to fully comply therewith to the satisfaction of the ACHD. The County of Anoka, its officials and employees shall be held harmless, by the permittee, from any demands, claims or suits arising out of the granting of the permit. Date <u>01 / 13 / 2023</u> Applicant's Signature <u></u>
--

**AUTHORIZATION OF PERMIT**

In consideration of the applicant's agreement to comply in all respects with the regulations of the ACHD covering such operations, permission is hereby granted for the work to be done as described in the above application. Said work to be done in accordance with the general conditions listed above and the special conditions required as hereby stated: (SEE REVERSE SIDE OF THIS FORM FOR SPECIAL CONDITIONS).

It is expressly understood that this permit is conditioned upon replacement or restoration of the County Highway and its right of way to their original or to a satisfactory condition. It is further understood that this permit is issued subject to the approval of local city or township authorities having joint supervision over said street or highway.

**ANOKA COUNTY HIGHWAY DEPARTMENT**

Approved by \_\_\_\_\_ Issued by \_\_\_\_\_ Date    /    /   

Distribution: White-Applicant    Yellow-Highway Department Permit Office

DETACH AND RETURN THIS STUB

Permit Number \_\_\_\_\_

Date Completed    /    /   

Name Of Applicant \_\_\_\_\_

Send to:    Permit Section  
 Anoka County Highway Department  
 1440 Bunker Lake Blvd. N.W.  
 Andover, MN 55304

# SPECIAL CONDITIONS FOR ADVANCE NOTIFICATION FOR COMMENCEMENT & COMPLETION OF WORK

PERMIT HOLDER:

PERMIT NUMBER:

ROAD NUMBER:

CONTRACTOR CONTACT:

PERMIT ACTIVE DATE:

PERMIT EXPIRE DATE:

ALL SUBCONTRACTORS, INSTALLERS, AND CREW SHALL POSSESS A COPY OF ALL DOCUMENTS IN RELATION TO THE APPROVED PERMIT PRIOR TO THE COMMENCEMENT OF WORK AND BE KEPT ON SITE. THIS INCLUDES, BUT IS NOT LIMITED TO, THE FOLLOWING:

- APPROVED PERMIT
- NOTIFICATION SHEET
- ANY/ALL TRAFFIC CONTROL LAYOUTS/PLANS

## SPECIAL CONDITIONS

- ALL TRAFFIC CONTROL SHALL BE IN ACCORDANCE WITH THE MOST CURRENT VERSION OF THE MNDOT TEMPORARY TRAFFIC CONTROL FIELD MANUAL
- APPROVED TC PLAN ON FILE @ ACHD. LANE CLOSURES 9AM-3PM ONLY
- ALL TRAFFIC CONTROL DEVICES SHALL BE REMOVED, SIGNS TURNED, LAID DOWN, OR COVERED AT THE END OF EACH WORK DAY, OR WHEN NO WORK IS TAKING PLACE UNLESS WRITTEN APPROVAL STATING OTHERWISE
- SHALL NOTIFY ANDREA SCHMID (andrea.schmid@co.anoka.mn.us or 763-324-3128) 48 HOURS PRIOR TO THE COMMENCEMENT OF WORK WITH THE PERMIT NUMBER, THE DATE/TIME WORK IS TO BE PERFORMED, AND THE ESTIMATED DURATION OF WORK
- SHALL NOTIFY ANDREA SCHMID (andrea.schmid@co.anoka.mn.us or 763-324-3128) WHEN WORK IS COMPLETE
- SHALL NOTIFY MnDOT FOR APPROVAL OF TC PLAN
- EXCAVATIONS/PITS TO BE PROTECTED AT ALL TIMES OR TO BE BACKFILLED WHEN UNATTENDED OR OVERNIGHT
- NO WORK DURING INCLEMENT WEATHER OR WHEN PLOWS ARE OUT IN ANY CAPACITY
- NO PARKING/WORK ON THE SIDEWALK OR TRAIL WITHOUT PRIOR AUTHORIZATION FROM THE CITY



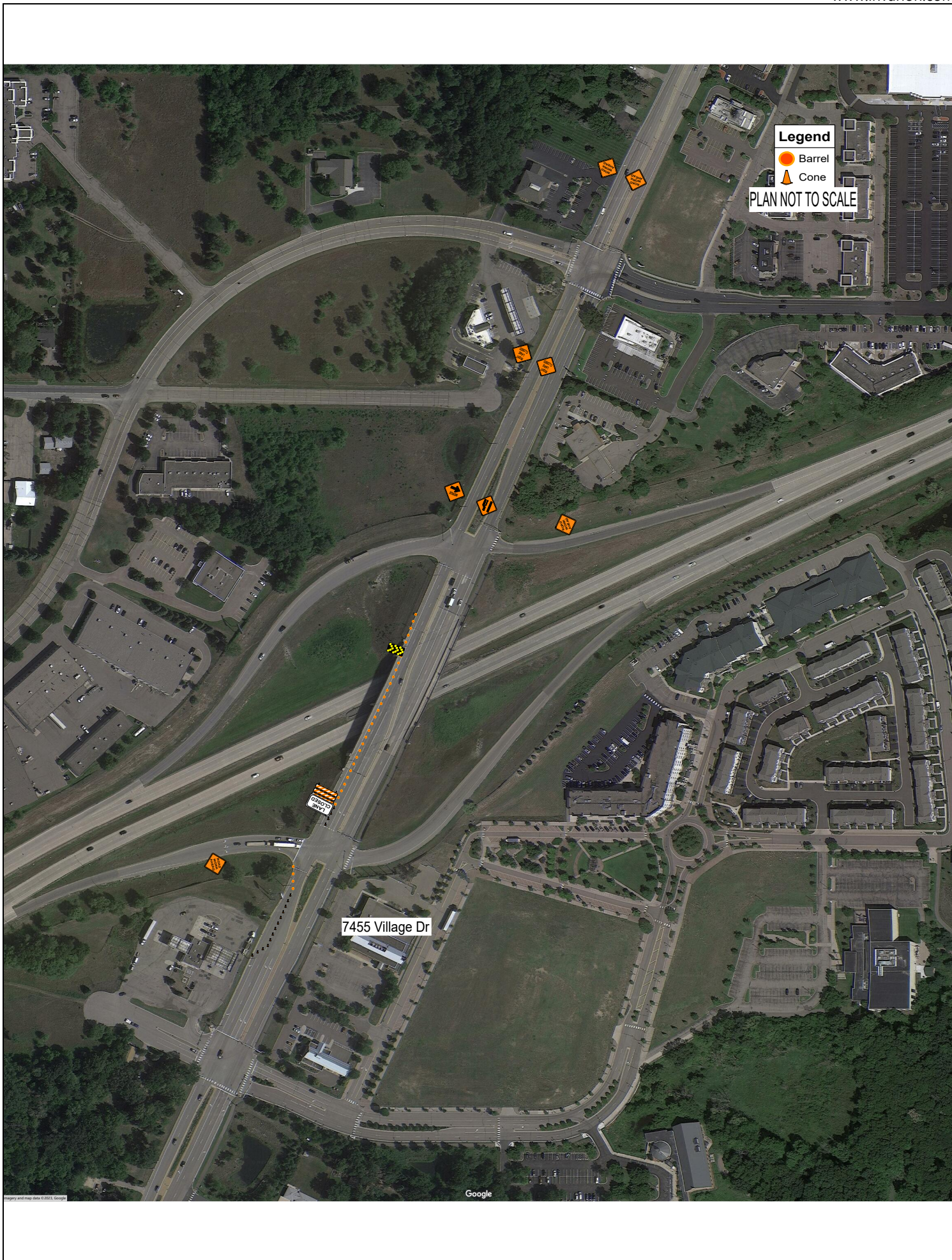

**Legend**  
● Barrel  
▲ Cone  
PLAN NOT TO SCALE

7455 Village Dr





**Legend**

- Barrel
- ▲ Cone

PLAN NOT TO SCALE

7455 Village Dr



**Renstrom Dental Studio**  
**7455 Village Dr,**  
**Lino Lakes 55014**  
**JB0001324905**  
**Node: MNLNLK049**  
**Legacy: OT61**

Green Lin = New Underground Placement	
Yellow Line = Existing Conduit	
Blue Line = Aerial Placement	
New Fiber Vault	
Existing Fiber Vault	
New Pedestal	
Existing Pedestal	



Directional Drilling for Placement of (2) 2" Conduits

Installation of New 24" x 36" Fiber Vault

Directional Drilling for Placement of (2) 2" Conduits

Aerial Placement - Existing Pole Attachments

205'

128'

85'

7455 Village Dr

Holiday Stationstores



WORK ZONE -  
SHOULDER CLOSURE

WORK ZONE -  
SHOULDER CLOSURE

7455 Village Dr

Holiday Stationstores





**NOTES:**

- ① The Flashing Arrow Board shall be used where the posted speed limit is 45 mph or greater, and shall be placed on the shoulder. If there is no shoulder, or the shoulder is too narrow, place at the end of the taper in lieu of the Type III barricade assembly.
- ② The Lane Ends sign and/or LANE CLOSED sign may be omitted when the posted speed limit is 40 mph or less.
3. Use the appropriate traffic control devices for a right lane closure.

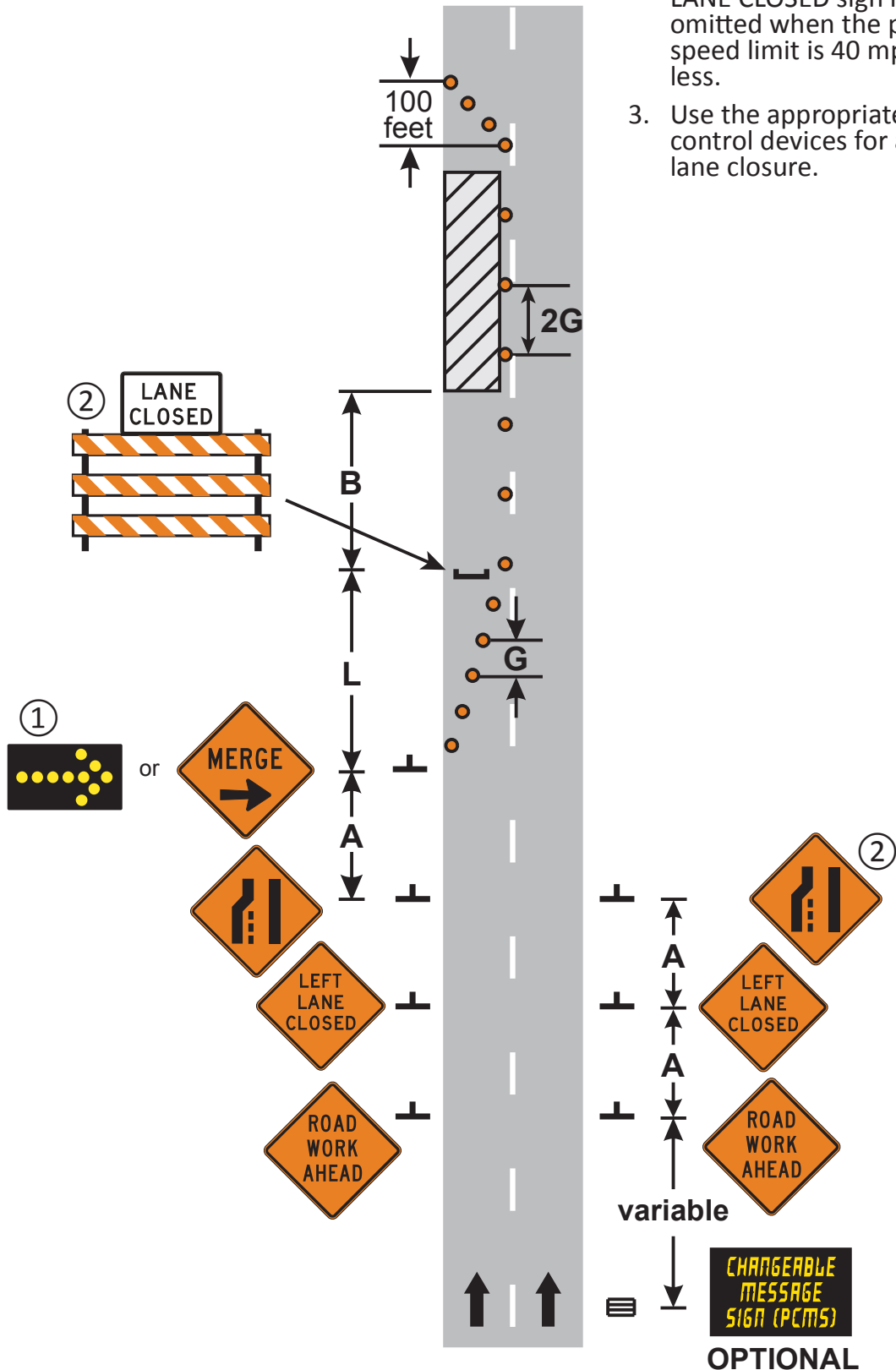

**LANE CLOSURE  
MULTI-LANE DIVIDED ROAD**

**3 DAYS or LESS**

**LAYOUT 57**

**NOTES:**

1. Contact the appropriate road authority for signal timing modifications before beginning work at any signalized intersection.
- ② Optional R3-1, R3-2, or R3-18 signs may be placed on sign stand or top of barricades on side closest to traffic. Signs are required if turns are prohibited.

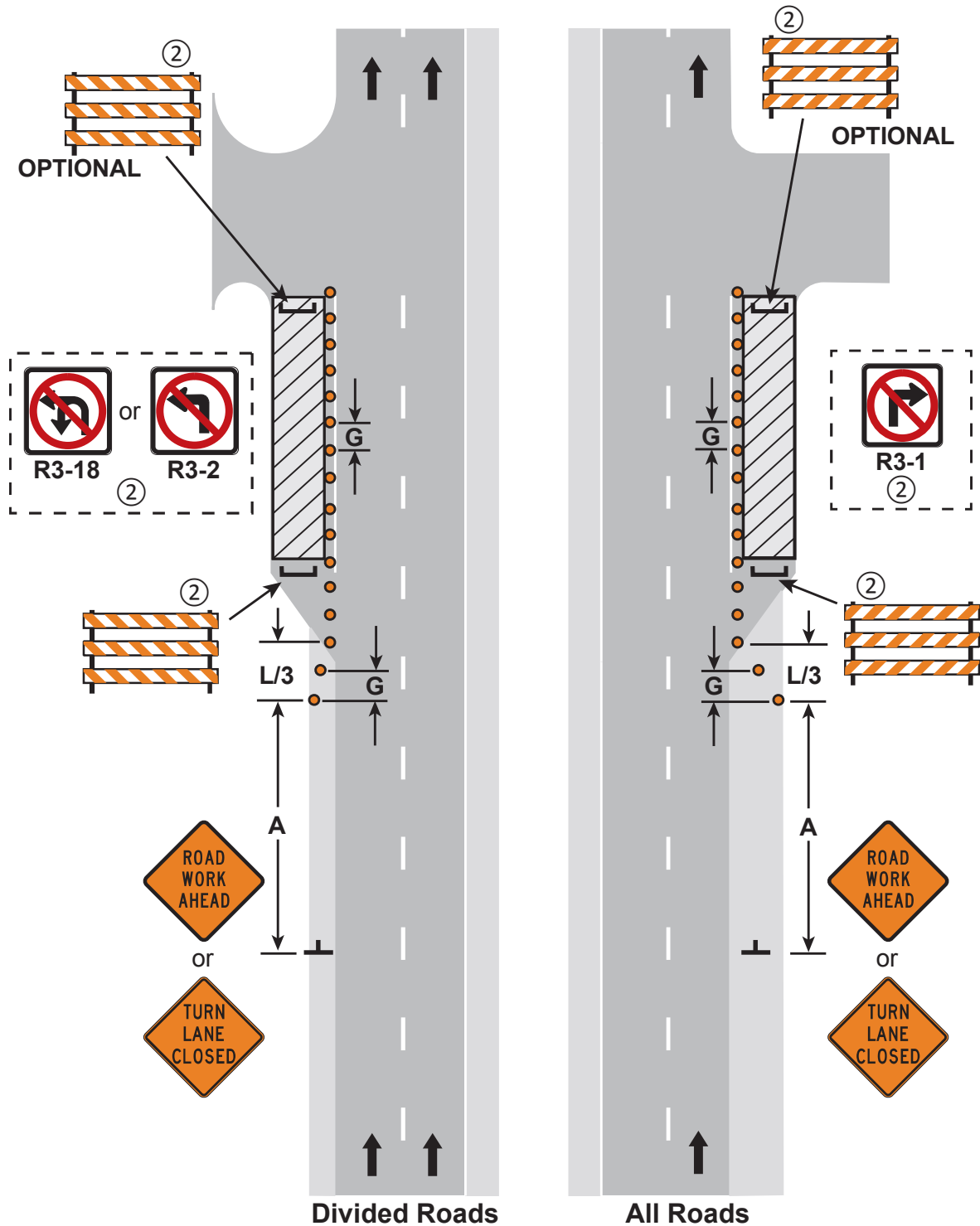

**TURN LANE CLOSURES**

3 DAYS or LESS

LAYOUT 33