

ANOKA COUNTY HIGHWAY DEPARTMENT
 1440 BUNKER LAKE BLVD. N.W.
 ANDOVER, MN 55304
 PERMIT PHONE (763) 324-3176

APPLICATION FOR PERMIT FOR INSTALLATION OF UTILITIES OR FOR PLACING OBSTRUCTIONS ON COUNTY HIGHWAY SYSTEM

OFFICE USE ONLY
Permit Number <u>23-069</u>
CSAH/C.R. <u>CSAH 1 - COON RAPIDS BLVD NW</u>
License/Permit Bond Required \$ <u>ON FILE</u>

Permit Fee \$ 150.00

Name of applicant: <u>Arvig Enterprises Inc</u>	Telephone: <u>218-346-8138</u>
Address (street, city, state, zip code): <u>160 2nd St SW, Perham, MN 56573</u>	
Name of individual/company performing work: <u>AEI Construction</u>	
Nature of work: <u>Construction of fiber optic cable</u>	Method of installation/construction: <u>Aerial/Directional Bore</u>
Address of work site: <u>10303 Hanson Blvd NW, Coon Rapids, MN 55430</u>	In the city/township of: <u>Coon Rapids</u>
Surface to be disturbed: <input type="checkbox"/> Ditch <input type="checkbox"/> Gravel <input type="checkbox"/> Bituminous <input type="checkbox"/> Concrete <input checked="" type="checkbox"/> None	Is the shoulder to be disturbed? <input type="checkbox"/> Yes <input checked="" type="checkbox"/> No
Number and size of excavations: <u>(4) 3'x5' Bore Pits 91' Aerial 48F 361' Bored 48F</u>	Will traffic be obstructed in any way? <input type="checkbox"/> Yes <input checked="" type="checkbox"/> No
Size and kind of pipe/cable: <u>(2) 1.25' Duct HDPE</u>	Depth from surface: <u>42"-60"</u>
Work to start on or after: <u>03/20/2023</u>	Work to be completed by: <u>06/26/2023</u>
Restrictions: <u>SEE ATTACHED</u>	

GENERAL INFORMATION

One permit must be approved for each County Road on which work will be performed prior to any work within the right-of-way by any utility/contractor. Emergency conditions which threaten the safety of the public and require immediate repair are exceptions to this rule. The utility/contractor, under these conditions, is permitted to begin and/or complete the necessary repairs. A written permit is to be completed at the earliest possible date.

A license-permit bond is generally required of the contractor, the amount of which will be determined by the nature of the utility work. A sketch or drawing shall accompany each permit application which will show the location of the proposed utility with reference to the county highway center line and right-of-way line. A complete set of plans is required for all sewer/water projects.

It shall be the responsibility of the applicant to determine which of the special conditions (listed on the reverse side of this form) apply to each permit.

The Anoka County Highway Department (ACHD) reserves the right to revoke any utility permit and halt work if, upon inspection of any job site, the special conditions listed on the reverse side of this form are not met and/or a hazard exists for the applicant or public safety is threatened.

The applicant shall notify ACHD immediately upon completion of project so that the ACHD can inspect the site to determine whether or not restoration has been satisfactorily completed.

I, We, the undersigned, herewith accept the terms and conditions of the regulations as laid down by the County of Anoka and agree to fully comply therewith to the satisfaction of the ACHD. The County of Anoka, its officials and employees shall be held harmless, by the permittee, from any demands, claims or suits arising out of the granting of the permit.	
Date <u>03 / 01 / 23</u>	Applicant's Signature <u>Brett Christiansen</u> <small>381283175058495...</small>

AUTHORIZATION OF PERMIT

In consideration of the applicant's agreement to comply in all respects with the regulations of the ACHD covering such operations, permission is hereby granted for the work to be done as described in the above application. Said work to be done in accordance with the general conditions listed above and the special conditions required as hereby stated: (SEE REVERSE SIDE OF THIS FORM FOR SPECIAL CONDITIONS).

It is expressly understood that this permit is conditioned upon replacement or restoration of the County Highway and its right of way to their original or to a satisfactory condition. It is further understood that this permit is issued subject to the approval of local city or township authorities having joint supervision over said street or highway.

ANOKA COUNTY HIGHWAY DEPARTMENT

Approved by Susan Burgmeier Issued by SB Date 03 / 09 / 2023
Associate Traffic Technician

Distribution: White-Applicant Yellow-Highway Department Permit Office

DETACH AND RETURN THIS STUB

Permit Number _____

Date Completed ____ / ____ / ____

Name Of Applicant _____

Send to: Permit Section
 Anoka County Highway Department
 1440 Bunker Lake Blvd. N.W.
 Andover, MN 55304

SPECIAL CONDITIONS FOR ADVANCE NOTIFICATION FOR COMMENCEMENT & COMPLETION OF WORK

PERMIT HOLDER:

PERMIT NUMBER:

ROAD NUMBER:

CONTRACTOR CONTACT:

PERMIT ACTIVE DATE:

PERMIT EXPIRE DATE:

ALL SUBCONTRACTORS, INSTALLERS, AND CREW SHALL POSSESS A COPY OF ALL DOCUMENTS IN RELATION TO THE APPROVED PERMIT PRIOR TO THE COMMENCEMENT OF WORK AND BE KEPT ON SITE. THIS INCLUDES, BUT IS NOT LIMITED TO, THE FOLLOWING:

- APPROVED PERMIT
- NOTIFICATION SHEET
- ANY/ALL TRAFFIC CONTROL LAYOUTS/PLANS

SPECIAL CONDITIONS

- ALL TRAFFIC CONTROL SHALL BE IN ACCORDANCE WITH THE MOST CURRENT VERSION OF THE MNDOT TEMPORARY TRAFFIC CONTROL FIELD MANUAL
- TC PER APPROVED PLAN
- THE INDICATED PARKING ON TC PLAN IS ON A CITY STREET. SHALL CONTACT THE CITY FOR APPROVAL
- ALL TRAFFIC CONTROL DEVICES SHALL BE REMOVED, SIGNS TURNED, LAID DOWN, OR COVERED AT THE END OF EACH WORK DAY, OR WHEN NO WORK IS TAKING PLACE UNLESS WRITTEN APPROVAL STATING OTHERWISE
- SHALL NOTIFY ANDREA SCHMID (andrea.schmid@co.anoka.mn.us or 763-324-3128) 48 HOURS PRIOR TO THE COMMENCEMENT OF WORK WITH THE PERMIT NUMBER, THE DATE/TIME WORK IS TO BE PERFORMED, AND THE ESTIMATED DURATION OF WORK
- SHALL NOTIFY ANDREA SCHMID (andrea.schmid@co.anoka.mn.us or 763-324-3128) WHEN WORK IS COMPLETE
- NO WORK DURING INCLEMENT WEATHER OR WHEN PLOWS ARE OUT IN ANY CAPACITY
- PITS TO BE PROTECTED AT ALL TIMES. TO BE BACKFILLED WHEN UNATTENDED OR OVERNIGHT.
- THIS PERMIT COVERS ANOKA COUNTY ROADWAYS ONLY

Arvig Traffic Plan - 105432A AMW Wedgewood Place Apts- ROW



Prepared By:



Rob Davis
TCS ID#4661
218.347.3618
Robert.davis@trustcompass.com

DISCLAIMER: This traffic control plan has been prepared in accordance with the Minnesota Temporary Traffic Control Field Manual. While care has been taken in the preparation of this traffic control plan, traffic and site conditions at the time of the works may vary from those established in the development of the traffic control plan. Implementation of this plan and setup of traffic signage is at the responsibility of Arvig Enterprises and their contractor. Where conditions vary from those documented, additional input from a Traffic Control professional should be sought.

Overview

Rev 0 3/2/2023

Page 1

Unload and Load Equipment only, for parking see page 3 for location

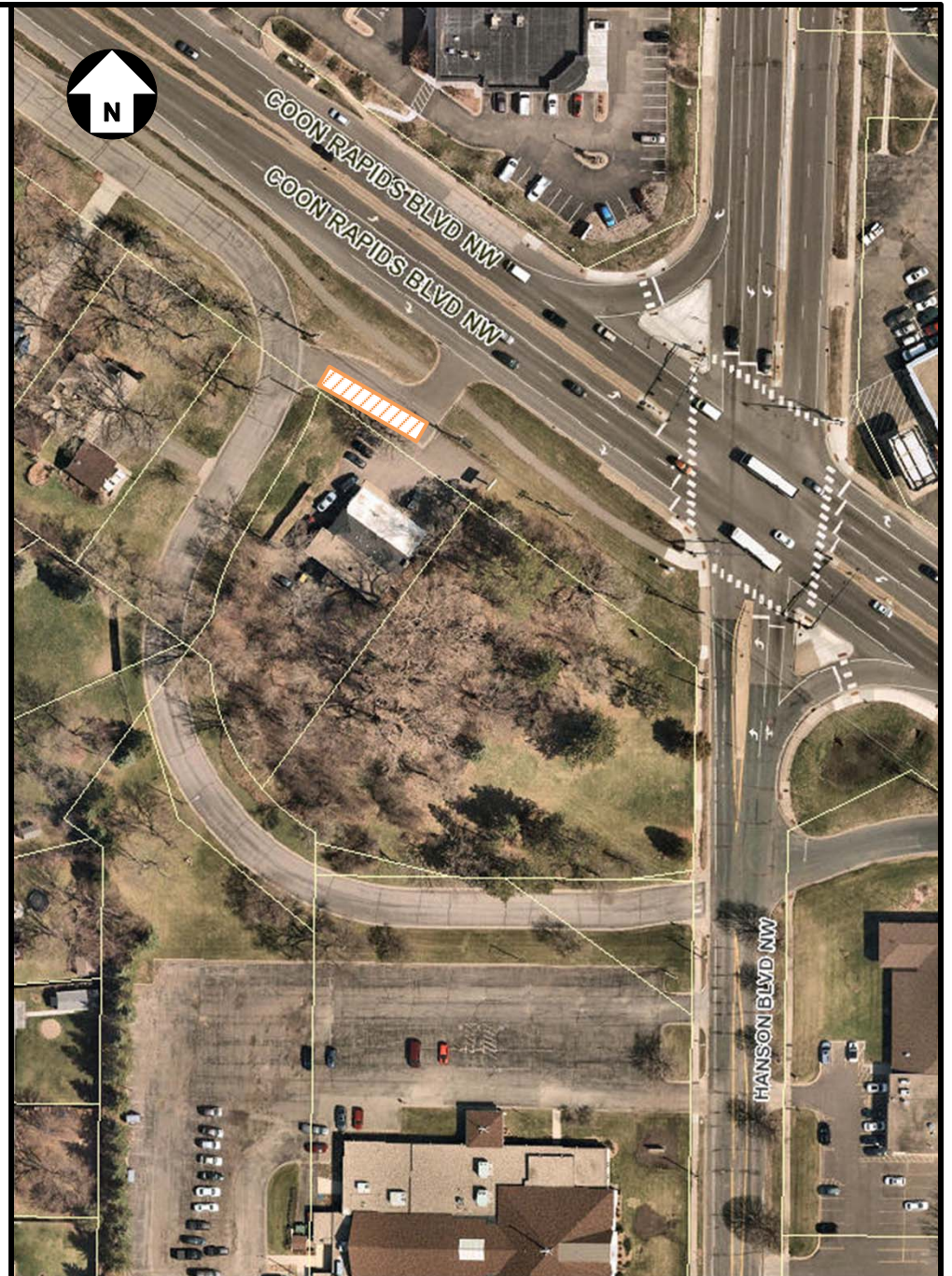

Coon Rapids Blvd Service Rd NW

NOTES:

- ① The ROAD WORK AHEAD sign may be omitted for short term daylight operations if a vehicle is displaying and operating a 360-degree flashing beacon and:
 - a. The distance from curb face to the work space is at least 2 feet, or
 - b. The distance from the edge of the roadway to the work space is at least 15 feet.
- ② This ROAD WORK AHEAD sign shall be installed on two-lane, two-way roads if traffic control devices are installed for a work space in the opposite shoulder.
- ③ If this layout is used to close a parking lane that is normally open to vehicle travel during the time of day the closure will be in effect, the lane shall be considered a traveled lane and not a parking lane. Layout 42 shall be used to provide traffic control for the lane closure.
4. If this layout is used to close a parking lane, channelizer spacing may be reduced from 2G to G in high volume areas.

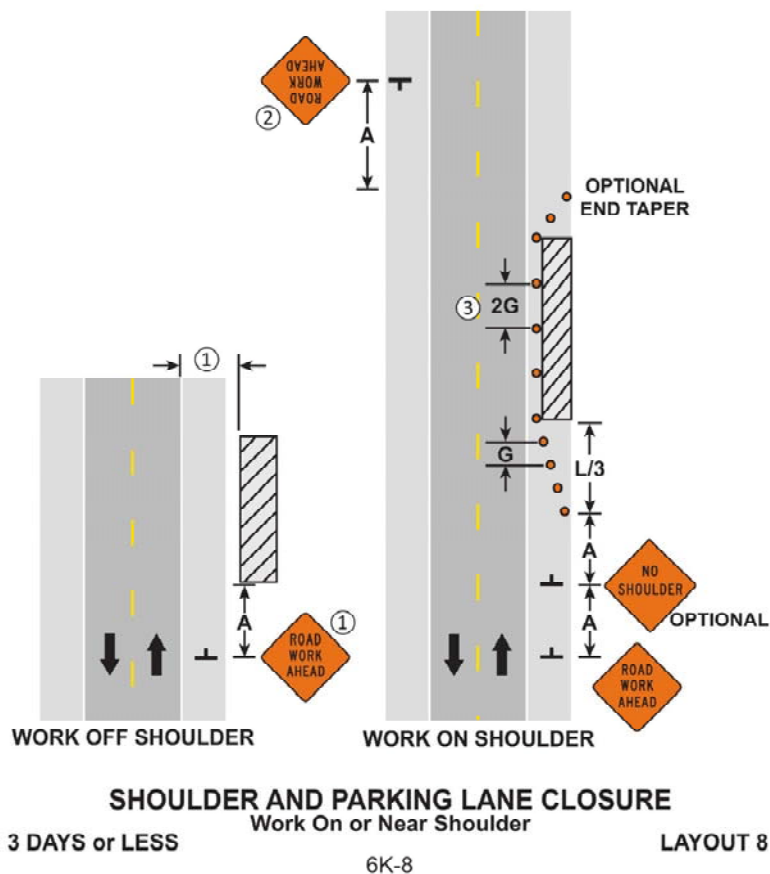

Layout 8

Hanson Blvd NW

NOTES:

- ① The ROAD WORK AHEAD sign may be omitted for short term daylight operations if a vehicle is displaying and operating a 360-degree flashing beacon and:
 - a. The distance from curb face to the work space is at least 2 feet, or
 - b. The distance from the edge of the roadway to the work space is at least 15 feet.
- ② This ROAD WORK AHEAD sign shall be installed on two-lane, two-way roads if traffic control devices are installed for a work space in the opposite shoulder.
- ③ If this layout is used to close a parking lane that is normally open to vehicle travel during the time of day the closure will be in effect, the lane shall be considered a traveled lane and not a parking lane. Layout 42 shall be used to provide traffic control for the lane closure.
- 4. If this layout is used to close a parking lane, channelizer spacing may be reduced from 2G to G in high volume areas.

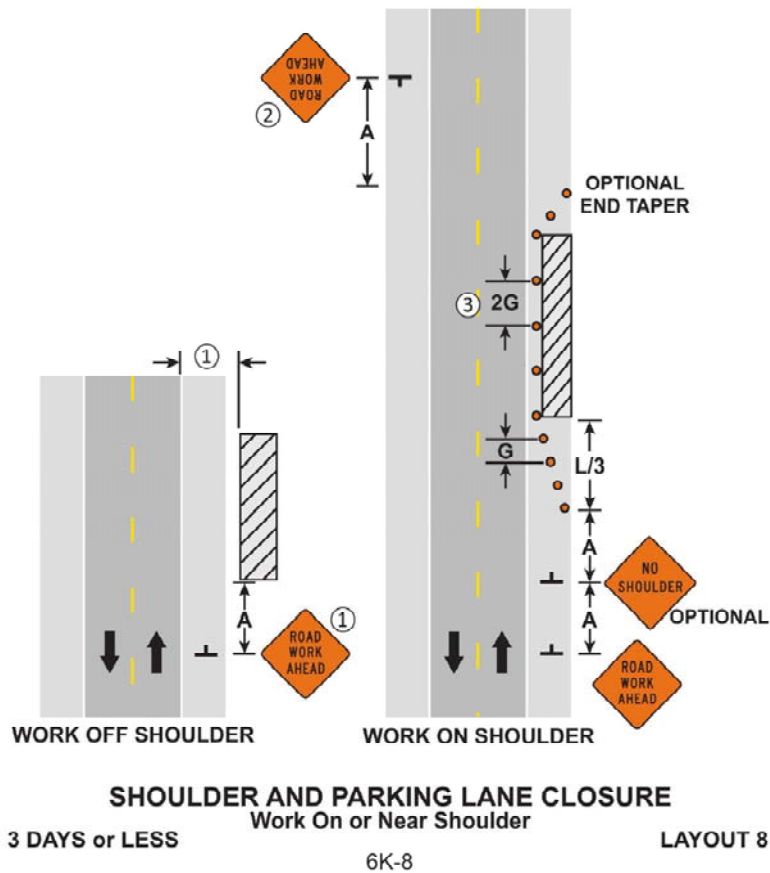

Layout 8

Hanson Blvd NW

105432A AMW Wedgewood Place Apts-ROW

AGENCY	FOOTAGE
Anoka County 1 Coon Rapids Blvd	154 LF
City of Coon Rapids	981 LF



10303 Hanson Blvd NW, Coon Rapids, MN 55433



1" = -

Route	AMW Wedgewood Place Apts-ROW
City	Coon Rapids
County	Anoka
Filename	AMW Wedgewood Place Apts-ROW
Work Order #	105432A

arvig

160 2nd St SW
 Perham, MN 56573
 (218) 346-5500

TRACKING	
Staked By:	BA 2-17-23
Drafted By:	TJR 2-27-23
Project Manager	Kelly Bard 763-270-6179
As-Built By:	-
Revision	-

Construction Totals	
Route Footage	1106'
Total Underground	1015'
Total Aerial	91'
Underground (New)	1015'
Aerial (New)	0'
Overpull (Ex Duct)	0'
Overlash (Ex Strand)	91'
Plow	0'
Bore	1015'
New Vaults	3
New Peds	0

GSOC
 GOPHER STATE ONE CALL
 1-800-252-1116
 www.gopherstateonecall.org

Prepared by:

compass
 consultants inc.
 Perham, MN 218-346-3600
 TrustCompass.com

OVERVIEW

Legend

Fiber Linetypes

	Proposed Underground Fiber - Bore
	Proposed Underground Fiber - Plow
	Proposed UG Fiber in Existing Duct
	Existing Underground Fiber
	Proposed Aerial Fiber
	Proposed Aerial Overlash
	Existing Aerial Fiber
	Proposed Aerial Strand
	Existing Aerial Strand

Other Linetypes

	Rail Road
	Fence
	Retaining Wall
	Storm Sewer
	Sanitary Sewer
	Gas Line
	Tele./Comm. Line
	Water Line
	Electric Line
	Street light/Traffic signal
	District Cooling
	District Heating
	Force Main
	Other Utility or Unknown
	Utility Easement

Abbreviations

- CL - Center Line
- R/W - Right of Way
- BOC - Back of Curb
- FC - Front of Curb
- EOR - Edge of Road
- S/W - Sidewalk
- HH - Handhole
- MH - Manhole
- PRT - Preterminated Cable
- PRG - Pigtail Cable

Symbols

	Proposed Handhole
	Existing Handhole
	Reference Handhole
	Manhole
	Proposed Cabinet
	Existing Cabinet
	Bore Pit
	Proposed Splice Point
	Existing Splice Point
	Power Pole
	Proposed Slack Coil
	Existing Slack Coil
	Proposed Anchor/Down Guy
	Existing Anchor/Down Guy
	Proposed Riser
	Existing Riser
	Aerial Bond
	Aerial Ground
	BM53T - Fiber Marker
	BM53 - Fiber Marker
	Proposed PED
	Existing PED
	Proposed Splice Case
	Existing Splice Case
	Street Light
	Traffic Light
	Transformer
	Hydrant
	Catch Basin
	Tree
	AMW - Main Enclosure - J-Box Needed
	AMW - Main Enclosure - No J-Box Needed
	AMW - Stack Enclosure

Materials	
48 Fiber	1366
Tracer Wire	10
2 X 1.25" Duct	1015
Vault (24x30)	3
Ground Rod	3



1" = -

Route	AMW Wedgewood Place Apts-ROW
City	Coon Rapids
County	Anoka
Filename	AMW Wedgewood Place Apts-ROW
Work Order #	105432A

arvig

160 2nd St SW
Perham, MN 56573
(218) 346-5500

TRACKING	
Staked By:	BA 2-17-23
Drafted By:	TJR 2-27-23
Project Manager	Kelly Bard 763-270-6179
As-Built By:	-
Revision	-

Construction Totals	
Route Footage	1106'
Total Underground	1015'
Total Aerial	91'
Underground (New)	1015'
Aerial (New)	0'
Overpull (Ex Duct)	0'
Overlash (Ex Strand)	91'
Plow	0'
Bore	1015'
New Vaults	3
New Peds	0

GSOC
GOPHER STATE ONE CALL
1-800-252-1116
www.gopherstateonecall.org

Prepared by:

compass
consultants inc.
Perham, MN 218-346-3600
TrustCompass.com

LEGEND

Existing Access Points

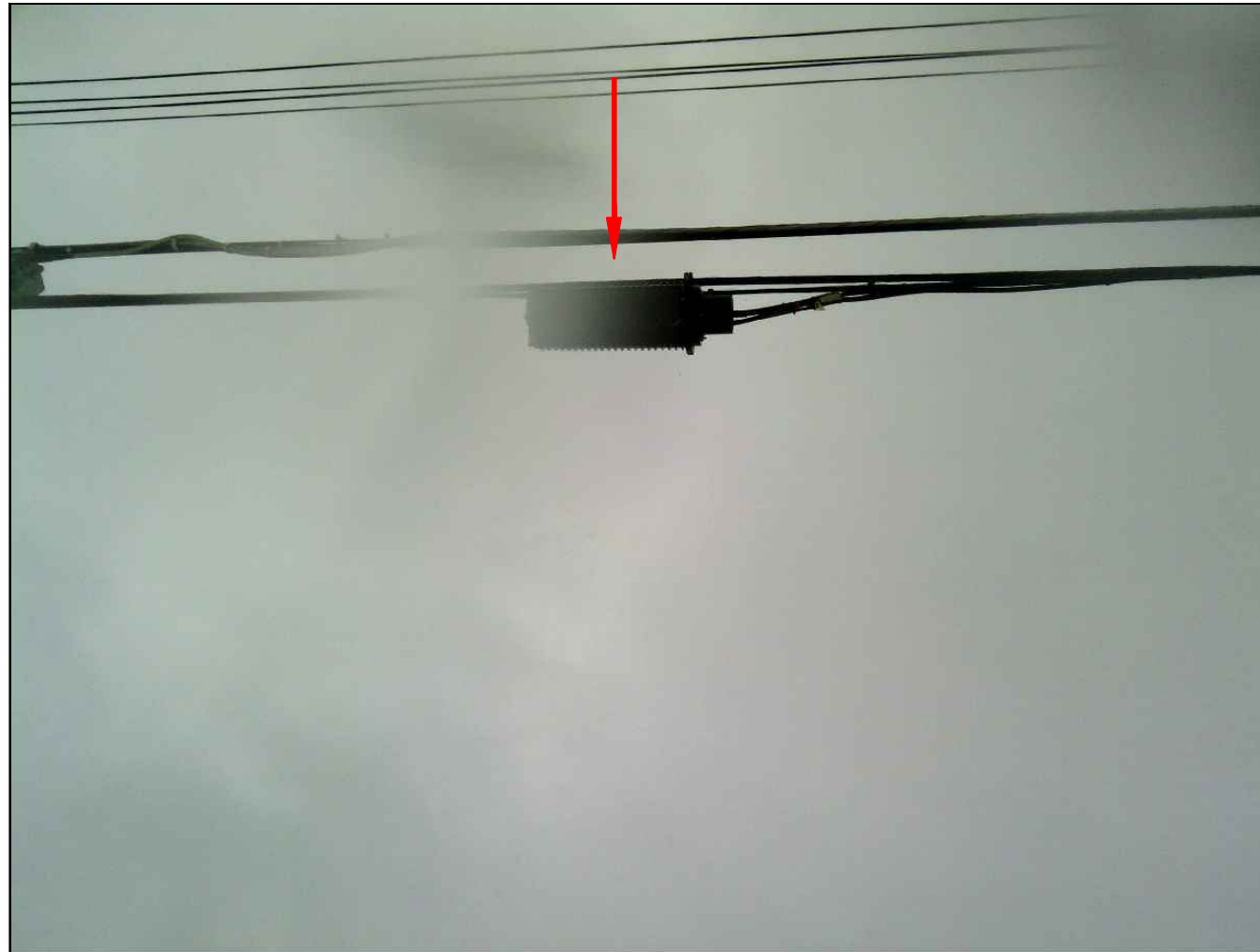

Splice Case



1" = -

Route	AMW Wedgewood Place Apts-ROW
City	Coon Rapids
County	Anoka
Filename	AMW Wedgewood Place Apts-ROW
Work Order #	105432A

 **arvig**
160 2nd St SW
Perham, MN 56573
(218) 346-5500

TRACKING	
Staked By:	
BA	2-17-23
Drafted By:	
TJR	2-27-23
Project Manager	
Kelly Bard	763-270-6179
As-Built By:	-
Revision	-

GSOC
GOPHER STATE ONE CALL
1-800-252-1116
www.gopherstateonecall.org

Prepared by:
 **compass**
consultants inc.
Perham, MN 218-346-3600
TrustCompass.com

EXISTING AP

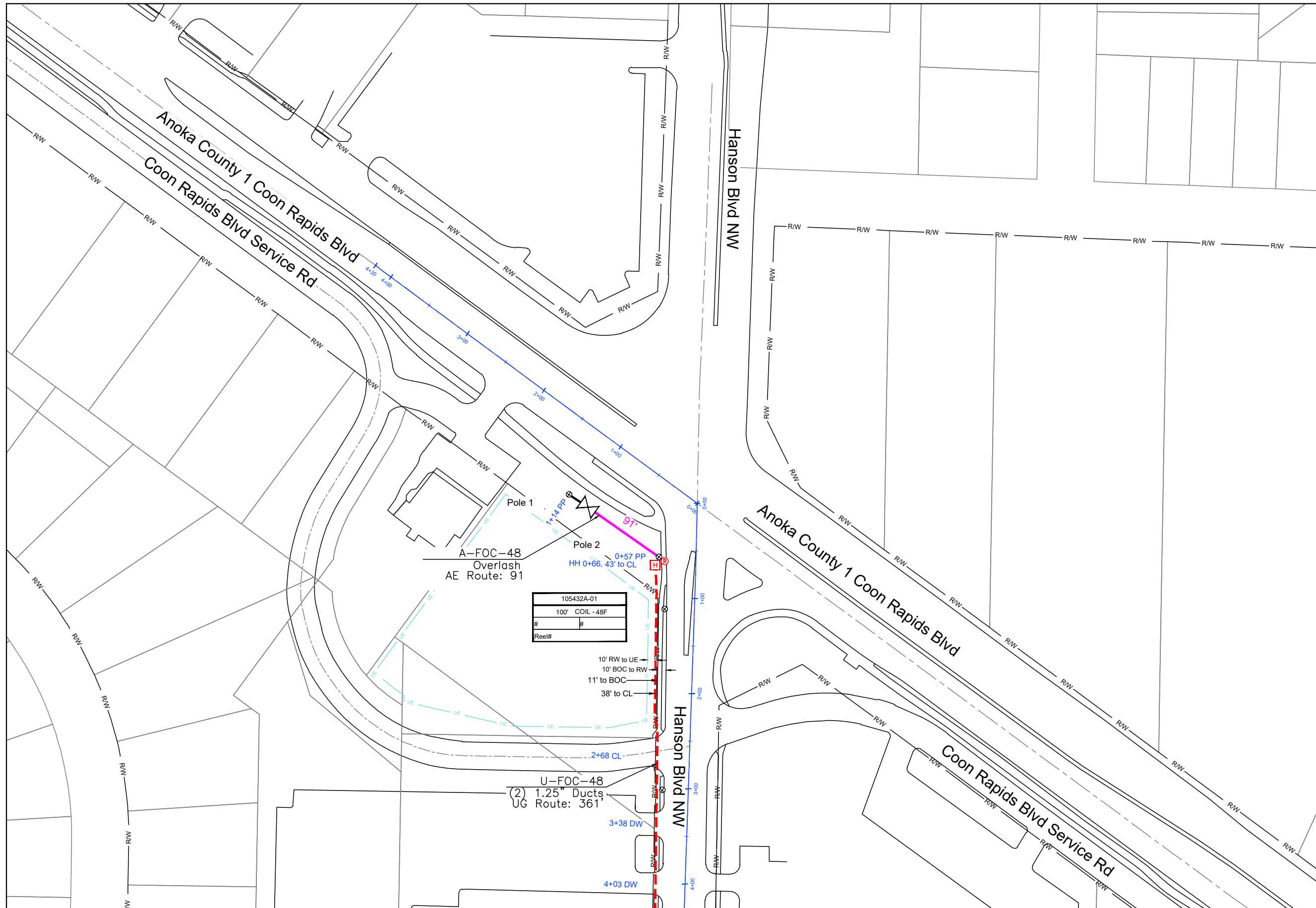

See Sheet 105432A-02



1" = 100'

Route	AMW Wedgewood Place Apts-ROW
City	Coon Rapids
County	Anoka
Filename	AMW Wedgewood Place Apts-ROW
Work Order #	105432A



160 2nd St SW
Perham, MN 56573
(218) 346-5500

TRACKING

Staked By:	BA	2-17-23
Drafted By:	TJR	2-27-23
Project Manager	Kelly Bard	763-270-6179
As-Built By:	-	-
Revision	-	-

GSOC
GOPHER STATE ONE CALL
1-800-252-1116
www.gopherstateonecall.org

Prepared by:
 compass consultants inc.
Perham, MN 218-346-3600
TrustCompass.com

105432A-01

See Sheet 105432A-01

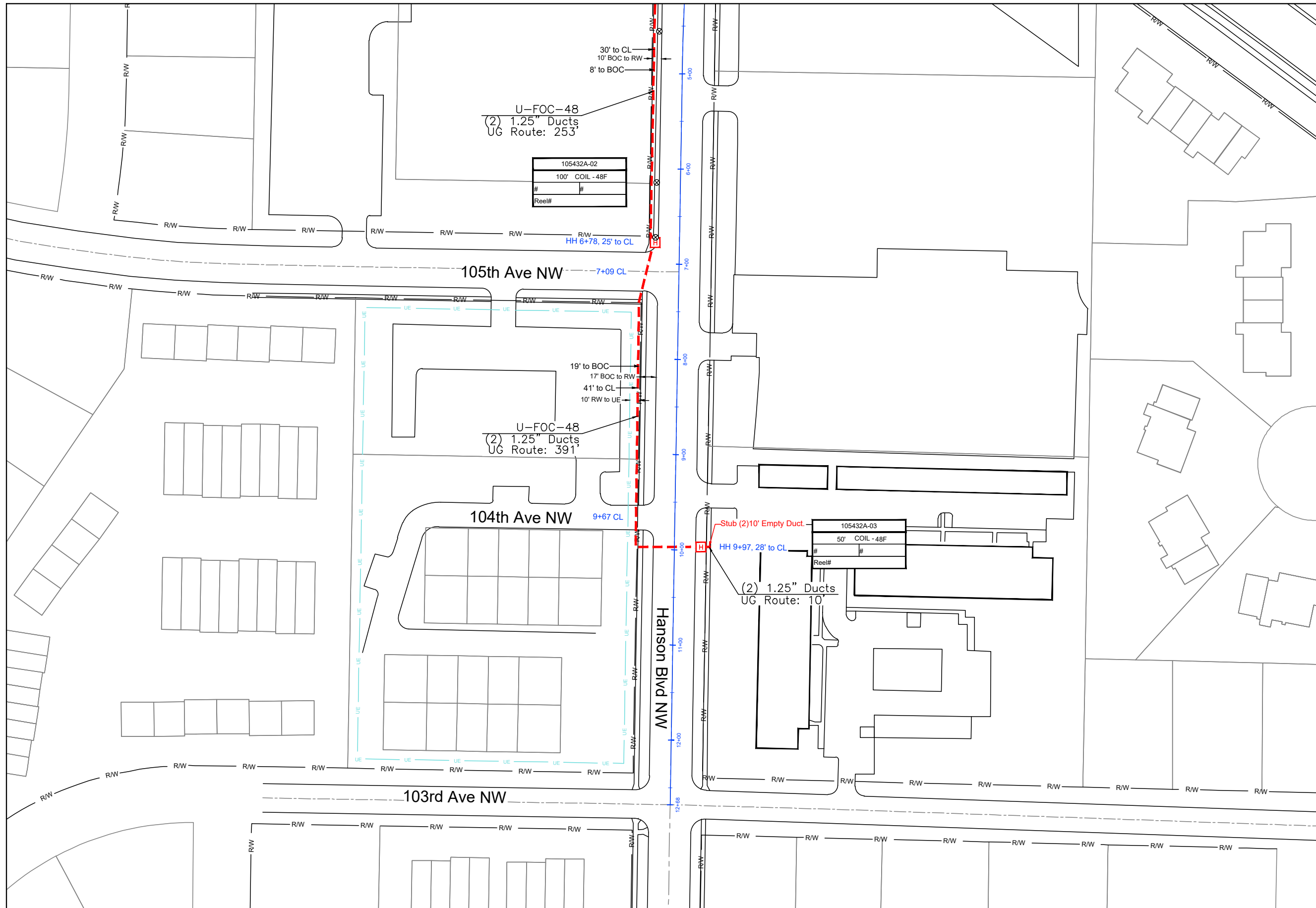

1" = 100'

Route	AMW Wedgewood Place Apts-ROW
City	Coon Rapids
County	Anoka
Filename	AMW Wedgewood Place Apts-ROW
Work Order #	105432A



160 2nd St SW
Perham, MN 56573
(218) 346-5500

TRACKING

Staked By:	BA	2-17-23
Drafted By:	TJR	2-27-23
Project Manager	Kelly Bard	763-270-6179
As-Built By:	-	-
Revision	-	-

GSOC

GOPHER STATE ONE CALL
1-800-252-1116
www.gopherstateonecall.org

Prepared by:

Perham, MN 218-346-3600
TrustCompass.com

105432A-02

