



ANOKA COUNTY TRANSPORTATION DIVISION

1440 BUNKER LAKE BLVD NW

ANDOVER, MN 55304

763-324-3176

highwaypermits@anokacountymn.gov

RIGHT OF WAY

COMMERCIAL ACCESS

APPLICATION FOR PERMIT FOR INSTALLATION OF UTILITIES OR PLACING OBSTRUCTIONS ON THE COUNTY HIGHWAY SYSTEM
ALL APPLICANTS MUST BE REGISTERED PRIOR TO PERMIT APPROVAL

APPLICANT NAME Ramsey County

CONTACT PERSON Edward Rutledge

ADDRESS 1425 Paul Kirkwold Drive

CITY Arden Hills

PHONE NUMBER 7633881241

EMAIL edward.rutledge@co.ramsey.mn.us

COMPANY OR INDIVIDUAL PERFORMING WORK Precision Landscape and Tree

CONTACT PERSON Chad Becker

EMAIL C.BeckerPLT@gmail.com

PHONE NUMBER 612-282-5029

PERMIT WORK TO START 12/30/2024

PERMIT WORK TO BE COMPLETED 03/31/2025

DURATION OF JOB 3 months

ARE YOU BEING ASKED TO RELOCATE DUE TO A COUNTY PROJECT? No

ANOKA COUNTY PROJECT NUMBER

WORK SITE ADDRESS 1697 Ash St

CITY Lino Lakes

METHOD OF INSTALLATION/CONSTRUCTION Hand felling/Feller Buncher

NATURE OF WORK Land Clearing for ponding for 35E/Cty J interchange project.

SURFACE TO BE DISTURBED

SITE PLAN

IF THE ROADWAY IS ENCROACHED, YOU MUST ATTACH A TRAFFIC CONTROL PLAN AND/OR REFERENCE THE MOST CURRENT VERSION OF THE MN TEMPORARY TRAFFIC CONTROL FIELD MANUAL (3+ DAYS REQUIRES PLANS TO BE SIGNED BY A LICENSED PE).

X DITCH/BLVD



GRAVEL

X BITUMINOUS

CONCRETE

NONE

IS SIGNING AND STRIPING REQUIRED? No

DEPTH FROM SURFACE N/A

(60" minimum under county roads)

SIZE AND KIND OF PIPE/CABLE N/A

NUMBER OF EXCAVATIONS 0

SIZE OF EXCAVATIONS N/A

(Length, width, and depth)

LOCATION OF EXCAVATIONS ALL EXCAVATIONS ARE TO BE PROTECTED AT ALL TIMES AND THEN BACKFILLED WHEN UNATTENDED AND/OR OVERNIGHT

Specific written descriptions of excavations - if shown on attached drawing, drawing shall be specific with depth and distance from centerline, curb, or other distinguishable location. Traffic control plans cannot be approved without specific excavation descriptions.

N/A

THIS PERMIT COVERS THE RIGHT OF WAY IN ANOKA COUNTY ONLY

ACTD reserves the right to make changes to these special conditions.



**Anoka County**  
MINNESOTA  
Respectful. Innovative. Fiscally Responsible

**ANOKA COUNTY TRANSPORTATION DIVISION**

1440 BUNKER LAKE BLVD NW

ANDOVER, MN 55304

PERMIT PHONE: 763-324-3176

highwaypermits@anokacountymn.gov

**GENERAL INFORMATION**

One permit must be approved for each county road on which work will be performed prior to any work within the right of way by any utility/contractor. Emergency conditions which threaten the safety of the public and require immediate repair are exceptions to this rule. Under those circumstances, the utility/contractor is permitted to begin and/or complete the necessary repairs. The Anoka County Transportation Division (ACTD) shall be notified of emergency repairs as soon as feasible and a written permit is to be completed within two business days of occurrence.

A license-permit bond is generally required of the contractor as part of the registration process, the amount of which will be determined by the nature of the utility work.

A sketch or drawing shall accompany each permit application which will show the location of the proposed work/utility with reference to the county highway center line and right of way line. A complete set of plans is required for all sewer/water projects.

It shall be the responsibility of the applicant to determine which of the special conditions apply to each permit.

ACTD reserves the right to revoke any utility permit and halt work, if, upon inspection of any job site, the special conditions are not met, and/or a hazard exists for the applicant or public safety is threatened. **The failure to comply with the terms and conditions of any applicable Federal, State, Regional, and local laws, rules and regulations, including any provision of Anoka County's Right-of-Way Ordinance shall be cause for immediate revocation of a permit.**

The applicant shall notify ACTD immediately upon completion of project so that the ACTD can inspect the site to determine if restoration has been satisfactorily completed.

The undersigned hereby accepts the terms and conditions of this permit and the regulations of Anoka County, and agrees to fully comply therewith to the satisfaction of the ACTD. The county of Anoka, its officials, employees, and agents, shall be held harmless, by the applicant/permittee, from any demands, claims, lawsuits, or damages relating to the work described in this permit.

APPLICANT'S SIGNATURE <span style="float: right; font-size: small;">Signed by:</span> 	DATE <span style="color: blue;">12/23/2024</span>
---	---

**AUTHORIZATION OF PERMIT**

In consideration of the applicant's agreement to comply in all respects with the regulations of the ACTD covering such operations, permission is hereby granted for the work to be done as described in the above application. Said work to be done in accordance with the general conditions listed above and the special conditions required as hereby stated. It is expressly understood that this permit is conditioned upon replacement or restoration of the county highway and its right of way to their original or to a satisfactory condition. It is further understood that this permit is issued subject to the approval of local city or township authorities having joint supervision over said street or highway.

APPROVED BY: TITLE: Traffic Technician	DATE
---	------

**NOT VALID UNLESS SIGNED BY ANOKA COUNTY**

*THIS PERMIT COVERS THE RIGHT OF WAY IN ANOKA COUNTY ONLY*  
**ACTD reserves the right to make changes to these special conditions.**



# ANOKA COUNTY TRANSPORTATION DIVISION

1440 BUNKER LAKE BLVD NW

ANDOVER, MN 55304

PERMIT PHONE: 763-324-3176

highwaypermits@anokacountymn.gov

## SPECIAL CONDITIONS

### TRAFFIC CONTROL

- 1) Detours
  - a) Detailed detour layouts shall be submitted to the traffic engineer for approval.
  - b) No detours shall be permitted without prior approval of the Anoka county traffic engineer.
  - c) A ten day notice must be given prior to the installation of any detour.
  - d) It shall be the responsibility of the applicant to notify Anoka county central communications, local government bodies, and any affected bus companies ten days prior to any road closures/detours.
  - e) Immediately upon completion of work and/or detours, all posts, barricades, and signs shall be removed from the right of way.
- 2) Traffic control devices
  - a) All traffic control devices, barricades, flashers, etc., shall be furnished by the applicant and shall be in accordance with the most recent edition of the Minnesota manual on uniform traffic control devices and temporary traffic control zone layouts – field manual of the same manual.

### CONSTRUCTION REQUIREMENTS

- 1) Open cutting of bituminous or concrete surfaced roads will be allowed only at the discretion of the county engineer.
- 2) Neither supplies nor excavation materials shall be placed on the bituminous or concrete surface at any time.
- 3) No trenches will be allowed to remain open overnight.
- 4) Materials removed from the trench shall be used as backfill insofar as they are suitable. All backfill material shall conform to MNDOT specifications for compaction. The use of heavy equipment on top of trench, slapping with backhoe bucket and/or back casting to achieve compaction is prohibited. Any additional material required to back fill to the original grade shall be furnished by the applicant at no expense to the ACTD. All the base and surface courses damaged during construction operations shall be restored to a condition equal to or better than before operations began. The applicant shall be responsible for and restore any settlement.
- 5) All culverts, ditches, shoulders, and backslopes shall be restored to their original condition unless otherwise directed by the ACTD. Shoulders which have been previously constructed or reconstructed with special materials shall be replaced in kind. Restoration of signs, guardrails, guard posts, etc., are the sole responsibility of the applicant and shall be restored to their original condition.
- 6) All roadway maintenance required within the limits of the utility project that is related to the applicant's activities shall be the sole responsibility of the applicant for one year after completion of the project. Upon completion of the restoration work, the applicant shall request a final inspection by the ACTD. The ACTD's approved completion date shall be the starting date of the applicant's one-year responsibility.

### HORIZONTAL BORING AND JACKING

- 1) All hard surface roadways shall be jacked or bored.
- 2) All crossings of Anoka County maintained roadbeds, shall be made by boring inside a casing or carrier pipe, or by jacking unless otherwise directed by the Anoka County Engineer. The auger shall lead the casing or carrier pipe by at least six inches whenever possible and never lead the carrier pipe by more than one inch.
- 3) The use of pneumatic devices to facilitate the roadbed crossings will be allowed in most cases with prior approval. In the event approval is not granted and applicant uses a pneumatic device to cross a roadbed and encounters an obstruction and/or unstable subbase material which makes forward or reverse motion of pneumatic device impossible, said pneumatic device then becomes part of the roadway subbase and permission to excavate to retrieve device will not be granted.
- 4) If a pneumatic device is used for the work permitted herein, the installation must be kept to a minimum of four feet below the surface of the roadway if the pneumatic device is less than two inches in diameter, and a minimum of five feet below the surface of the roadway if the pneumatic device is two inches in diameter or larger.

### BITUMINOUS RESTORATION

- 1) The locations and dimensions of all openings to be made in the bituminous surface shall be approved by the ACTD prior to any cutting or any surface opening operations.
- 2) All openings in bituminous surfaces shall be cut in a straight line with the sides smooth and vertical. No ragged edges will be permitted. Cutting shall be done with a concrete saw.
- 3) All necessary dust control operations shall be carried out by the applicant at no expense to Anoka County.
- 4) The minimum requirement for subgrade replacement shall be the upper twelve inches of material and shall meet MNDOT specifications for class five placed in six inch layers compacted to one hundred percent of optimum density.
- 5) All manhole casings, gate valves, and other utility structures shall be set one quarter inch below the top of the finished surface.
- 6) Bituminous tack coat materials and application thereof shall conform to MNDOT specification 2357.
- 7) All bituminous surfacing shall be replaced as soon as practicable after the base construction. All bituminous surfacing shall be machine laid. Any exceptions must be approved by the ACTD. Bituminous surfacing shall be replaced to original pavement depth or to a minimum of six inches of bituminous mixture (2360), whichever is greater. Bituminous mixtures must be placed in lifts not exceeding three inches in thickness for base and binder courses and not exceeding two inches for the wear course.
- 8) All surface restoration regardless of size shall conform to existing grades.
- 9) Any unnecessary or negligent damage to bituminous surface in conjunction with the installation and/or repair of a utility shall be cut out and replaced in kind as directed by the ACTD.

***THIS PERMIT COVERS THE RIGHT OF WAY IN ANOKA COUNTY ONLY***  
***ACTD reserves the right to make changes to these special conditions.***



# ANOKA COUNTY TRANSPORTATION DIVISION

1440 BUNKER LAKE BLVD NW

ANDOVER, MN 55304

PERMIT PHONE: 763-324-3176

highwaypermits@anokacountymn.gov

CONCRETE RESTORATION

- 1) Curb and gutter, sidewalks, and driveways shall be restored in accordance with MNDOT specifications 2531 and 2521.

UTILITY LINES

- 1) There shall be only a single pole line on the county right of way on either side of the center line thereof.
- 2) Exact locations of longitudinal installations on county highways shall be located as directed by the ACTD.

SECTION CORNER MONUMENTS

- 1) Utility locations shall not interfere with the location of any section, quarter, witness, or right of way monuments. For assistance in locations, contact the Anoka County Surveyor's Office.
- 2) The applicant shall be responsible for replacement of any existing property irons disturbed during construction.
- 3) The applicant shall notify the Anoka County Surveyor's Office three working days in advance of any anticipated disturbance of any section, quarter, witness, or right of way monuments.
- 4) Any monument disturbed during the course of construction, shall be reset by the Anoka County Surveyor's Office at the expense of the applicant.

ATTACHING TO BRIDGES/STRUCTURES

- 1) No utility is permitted to be hung from, or otherwise attached to, any bridge or structure without having detailed plans approved by the Anoka County Engineer. These plans are to show approaches to the structure, method of installation, type, and dimension of housing for the utility.

ADDITIONAL PROVISIONS

- 1) All subcontractors, installers, and crew shall possess a physical or electronic copy of all documents in relation to the approved permit prior to the commencement of work and be kept on site. This includes, but it not limited to the following:
  - a) Approved permit
  - b) Any/all traffic control plans and/or layouts
- 2) Shall notify Anoka County Permits at 763-324-3176 or highwaypermits@anokacountymn.gov
  - a) At least 36 hours prior to the commencement of work
  - b) With time frame of proposed of work
  - c) Anticipated traffic control
  - d) When work is complete - including restorations - to request a final inspection
- 3) No work during inclement weather or when plows are out in any capacity
- 4) All traffic control shall be in accordance with the most current version of the MnDOT Temporary Traffic Control Field Manual
- 5) For staking of right-of way or proposed infrastructure, contact Chris Osterhus at 763-324-3189 a minimum of 48 hours prior to the commencement of work.

INITIAL Initial  
ER

<b>CRJ TREE CLEARING &amp; GRUBBING</b>			
<b>ALIGNMENT &amp; STATION</b>	<b>LOCATION</b>	<b>GRUBBING</b>	<b>GRUBBING</b>
		<b>EACH</b>	<b>ACRE</b>
<b>CRJ EB</b>			
49+84.70 - 52+50.00	LT & RT	5	1.0
52+50.00 - 62+50.00	LT & RT	7	
62+50.00 - 64+45.00	LT & RT		0.1
<b>SUBTOTALS</b>		<b>12</b>	<b>1.1</b>
<b>CRJ EB</b>			
64+45.00 - 66+88.05	LT & RT	4	0.2
68+61.36 - 70+91.85	LT & RT	4	0.6
<b>RAMP A</b>			
39+70.52 - 51+91.62	LT & RT	4	2.2
<b>RAMP B</b>			
50+00.00 - 62+50.00	LT & RT	10	
<b>RAMP C</b>			
60+20.00 - 70+20.42	LT & RT	7	
<b>RAMP D</b>			
70+00.00 - 83+85.00	LT & RT	7	0.5
<b>S OTTER LAKE NB</b>			
22+46.11 - 25+87.69	LT & RT	4	0.1
<b>N OTTER LAKE NB</b>			
75+87.04 - 80+70.15	LT & RT		0.8
<b>20TH SB</b>			
100+00.00 - 106+38.10	LT & RT	1	0.2
<b>INP NB 35E</b>			
377+08.39 - 385+70.61	LT		0.1
382+58.75 - 384+06.37	RT		
395+17.08 - 397+25.71	LT & RT		
409+27.70 - 418+42.53	RT		0.1
409+49.21 - 411+06.91	LT		
65+00.00 - 95+00.00	LT & RT		
95+00.00 - 125+00.00	LT & RT		
<b>SUBTOTALS</b>		<b>41</b>	<b>4.8</b>
<b>NB CSAH 21</b>			
11+20.17 - 16+37.21	LT & RT	4	
<b>SUBTOTALS</b>		<b>4</b>	
<b>NB CSAH 21</b>			
17+25.41 - 26+16.29	LT & RT		1.1
<b>SUBTOTALS</b>			<b>1.1</b>
<b>WILK LAKE</b>			
20+00.00 - 22+81.53	LT & RT	10	
<b>SUBTOTALS</b>		<b>10</b>	
<b>TOTALS</b>		<b>67</b>	<b>7</b>



8:46:59 AM

10/31/2024

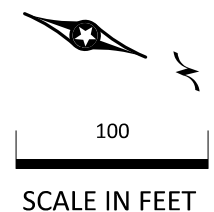

**CONSTRUCTION LIMITS**

TREES CAN'T BE REMOVED UNTIL P.E. ACQUIRED OR T.E. PERIOD STARTS (5-1-25)

TREES CAN BE REMOVED - GETTING PERMIT FROM ANOKA COUNTY

TREES ON MnDOT ROW - NEED PERMIT FROM MnDOT

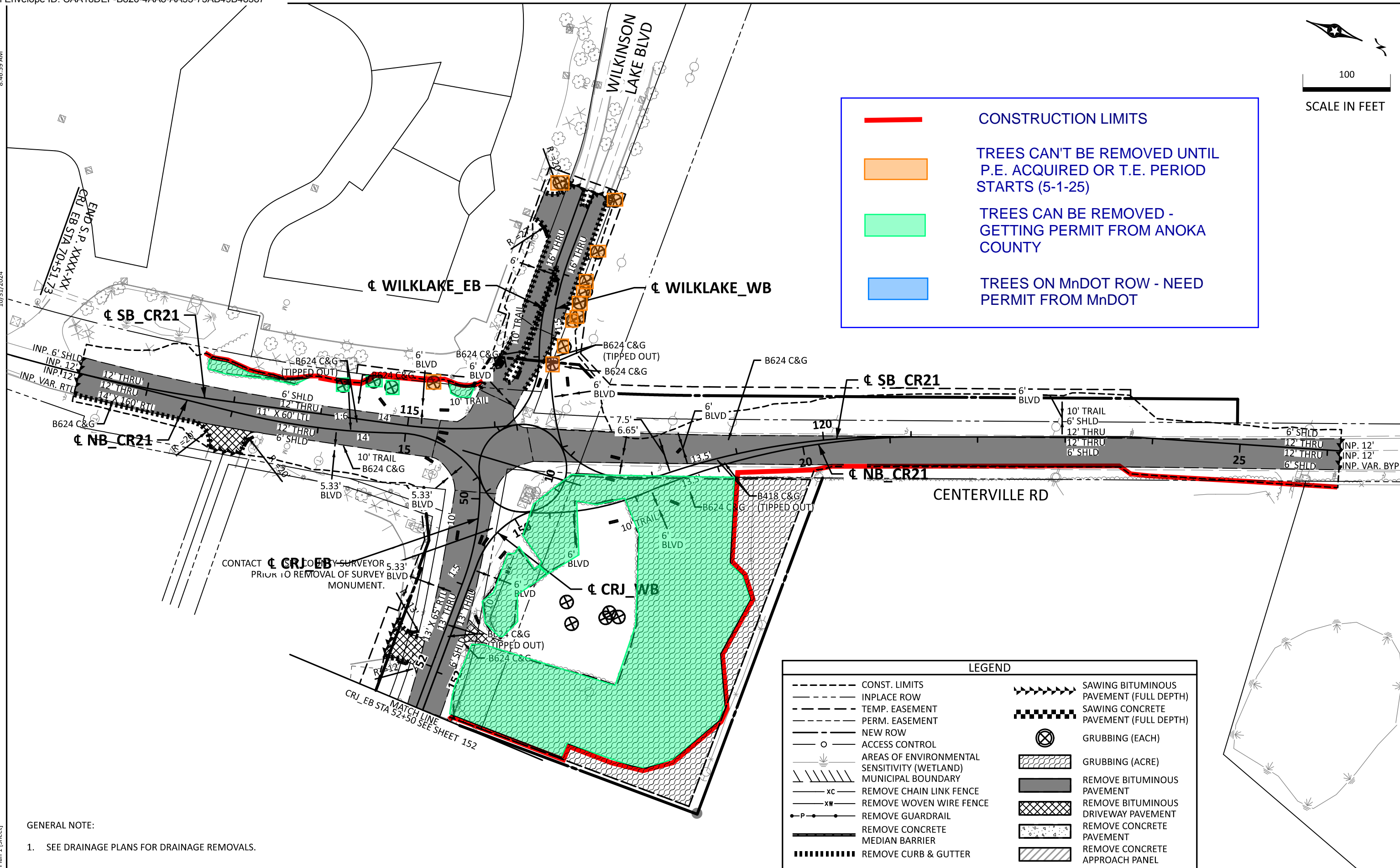

CONTACT CRJ EBY SURVEYOR PRIOR TO REMOVAL OF SURVEY BLVD MONUMENT.

**LEGEND**

--- CONST. LIMITS	SAWING BITUMINOUS PAVEMENT (FULL DEPTH)
--- INPLACE ROW	SAWING CONCRETE PAVEMENT (FULL DEPTH)
--- TEMP. EASEMENT	GRUBBING (EACH)
--- PERM. EASEMENT	GRUBBING (ACRE)
--- NEW ROW	REMOVE BITUMINOUS PAVEMENT
o ACCESS CONTROL	REMOVE BITUMINOUS DRIVEWAY PAVEMENT
AREAS OF ENVIRONMENTAL SENSITIVITY (WETLAND)	REMOVE CONCRETE PAVEMENT
--- MUNICIPAL BOUNDARY	REMOVE CONCRETE APPROACH PANEL
-xc REMOVE CHAIN LINK FENCE	
-xw REMOVE WOVEN WIRE FENCE	
-P REMOVE GUARDRAIL	
REMOVE CONCRETE MEDIAN BARRIER	
REMOVE CURB & GUTTER	

**GENERAL NOTE:**  
1. SEE DRAINAGE PLANS FOR DRAINAGE REMOVALS.

**DRAFT COPY 90%**

I hereby certify that this plan was prepared by me or under my direct supervision and that I am a duly Licensed Professional Engineer under the laws of the State of Minnesota.  
Certified By: \_\_\_\_\_ Lic. No. \_\_\_\_\_  
Printed Name: \_\_\_\_\_ Date: 11/01/2024



RAMSEY COUNTY, MN  
**TH 35E / COUNTY ROAD J**  
S.P. 6281-53 (TH 35E)

**REMOVAL PLAN**  
CENTERVILLE RD / CR 21

FILE NO. 151  
RAMSE-176941  
REM1 OF REMS 419

FILE: c:\bms\seh-pw-01\cfor\dms15028\cd628153\_180\emA.dgn  
MODEL: REM - Plan 1 [Sheet]

DESIGN TEAM	NO.	BY	DATE	REVISIONS
DRAWN BY: _____				
DESIGNER: _____				
CHECKED BY: _____				

8:47:03 AM

10/31/2024

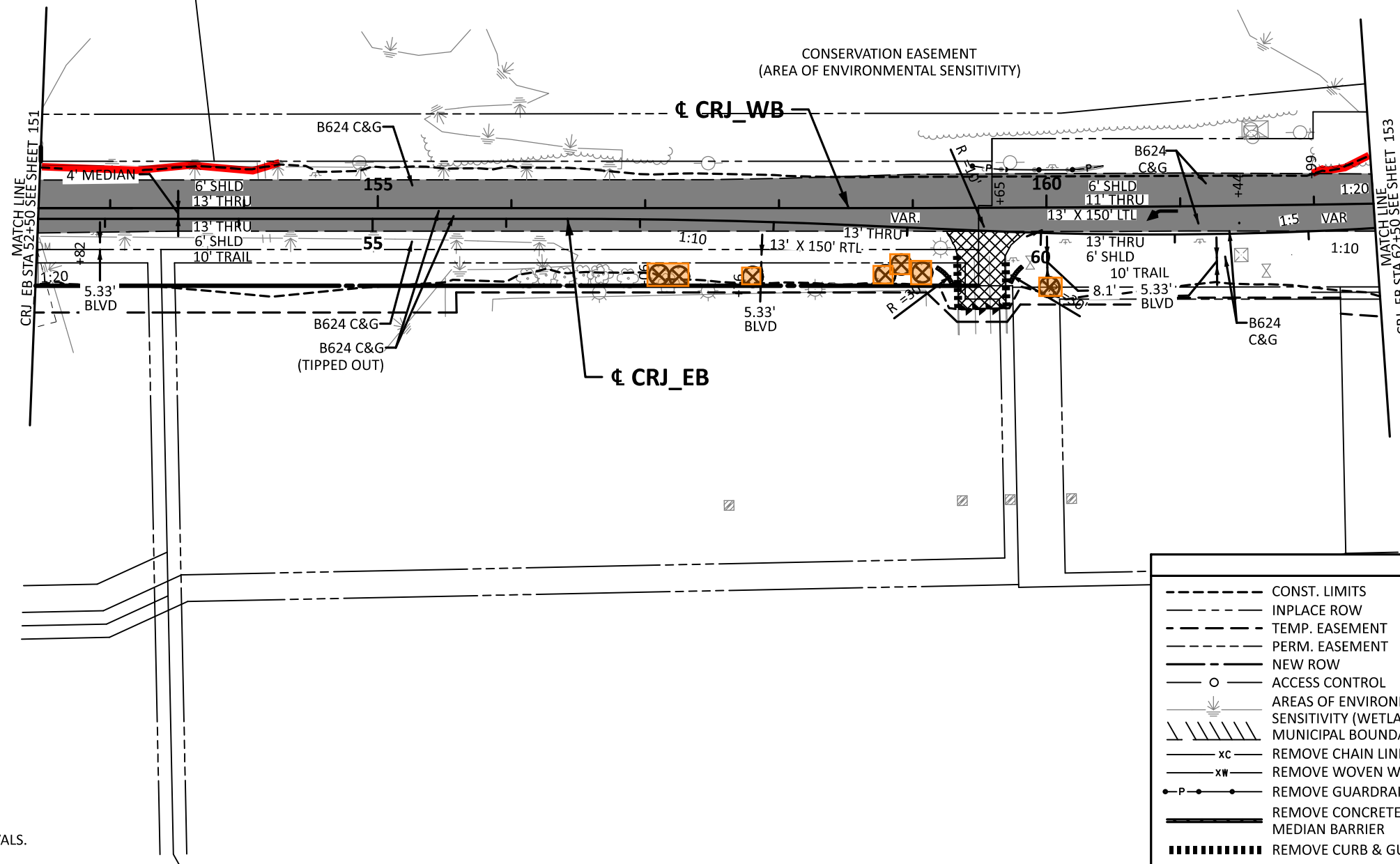
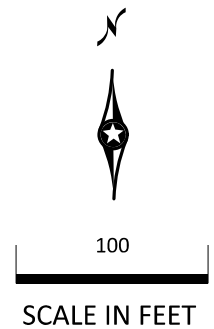

GENERAL NOTE:  
1. SEE DRAINAGE PLANS FOR DRAINAGE REMOVALS.

LEGEND			
--- (dashed)	CONST. LIMITS	--- (dashed)	SAWING BITUMINOUS PAVEMENT (FULL DEPTH)
--- (dotted)	INPLACE ROW	--- (dashed)	SAWING CONCRETE PAVEMENT (FULL DEPTH)
--- (dash-dot)	TEMP. EASEMENT	--- (dashed)	GRUBBING (EACH)
--- (dotted)	PERM. EASEMENT	--- (dashed)	GRUBBING (ACRE)
--- (solid)	NEW ROW	--- (dashed)	REMOVE BITUMINOUS PAVEMENT
--- (solid)	ACCESS CONTROL	--- (dashed)	REMOVE BITUMINOUS DRIVEWAY PAVEMENT
--- (solid)	AREAS OF ENVIRONMENTAL SENSITIVITY (WETLAND)	--- (dashed)	REMOVE CONCRETE PAVEMENT
--- (solid)	MUNICIPAL BOUNDARY	--- (dashed)	REMOVE CONCRETE APPROACH PANEL
--- (solid)	REMOVE CHAIN LINK FENCE	--- (dashed)	
--- (solid)	REMOVE WOVEN WIRE FENCE	--- (dashed)	
--- (solid)	REMOVE GUARDRAIL	--- (dashed)	
--- (solid)	REMOVE CONCRETE MEDIAN BARRIER	--- (dashed)	
--- (solid)	REMOVE CURB & GUTTER	--- (dashed)	

**DRAFT COPY 90%**

I hereby certify that this plan was prepared by me or under my direct supervision and that I am a duly Licensed Professional Engineer under the laws of the State of Minnesota.  
Certified By: \_\_\_\_\_ Lic. No. \_\_\_\_\_  
Printed Name: \_\_\_\_\_ Date: 11/01/2024



RAMSEY COUNTY, MN  
TH 35E / COUNTY ROAD J  
S.P. 6281-53 (TH 35E)

REMOVAL PLAN  
CRJ\_EB STA 52+50 - 62+50

FILE NO. RAMSE-176941	152
REM2 OF REM5	419

FILE: c:\bms\seh-pw-01\cfor\dms15028\cd628153\_180remA.dgn  
MODEL: REM - Plan 2 [Sheet]

DESIGN TEAM	NO.	BY	DATE
DRAWN BY: _____			
DESIGNER: _____			
CHECKED BY: _____			



3:07:36 PM

10/30/2024

FILE: c:\bms\seh-pw-01\m\ms15028\cd628153\_180remB.dgn  
MODEL: sheet - sheet\_1 [sheet]



LEGEND			
--- (dashed line)	CONST. LIMITS	--- (dashed line)	SAWING BITUMINOUS PAVEMENT (FULL DEPTH)
--- (solid line)	INPLACE ROW	--- (dashed line)	SAWING CONCRETE PAVEMENT (FULL DEPTH)
--- (dashed line)	TEMP. EASEMENT	--- (dashed line)	GRUBBING (EACH)
--- (dashed line)	PERM. EASEMENT	--- (dashed line)	GRUBBING (ACRE)
--- (solid line)	NEW ROW	--- (dashed line)	REMOVE BITUMINOUS PAVEMENT
○ (circle)	ACCESS CONTROL	--- (dashed line)	REMOVE BITUMINOUS DRIVEWAY PAVEMENT
--- (dashed line)	AREAS OF ENVIRONMENTAL SENSITIVITY (WETLAND)	--- (dashed line)	REMOVE CONCRETE PAVEMENT
--- (dashed line)	MUNICIPAL BOUNDARY	--- (dashed line)	REMOVE CONCRETE APPROACH PANEL
xc (line)	REMOVE CHAIN LINK FENCE		
xw (line)	REMOVE WOVEN WIRE FENCE		
--- (line)	REMOVE GUARDRAIL ③		
--- (line)	REMOVE CONCRETE MEDIAN BARRIER		
--- (line)	REMOVE CURB & GUTTER		

CONTACT RAMSEY COUNTY SURVEYOR PRIOR TO REMOVAL OF SURVEY MONUMENT, 651-266-7178.

- SPECIFIC NOTES:**
- ① TEMPORARY EXISTING SIGNAL
  - ② REMOVE ENERGY ABSORBING TERMINAL
  - ③ SEE TRAFFIC BARRIER TABULATION FOR SPECIFIC GUARDRAIL REMOVAL PAY ITEMS.
- GENERAL NOTES:**
- I. SEE DRAINAGE PLANS FOR DRAINAGE REMOVALS.
  - II. SEE LIGHTING PLANS FOR LIGHTING REMOVALS.
  - III. SEE WATERMAIN UTILITY PLANS FOR WATERMAIN REMOVALS.

DESIGN TEAM			
DRAWN BY:	YL		
DESIGNER:	YL		
CHECKED BY:	HLR		
NO.	BY	DATE	REVISIONS

**DRAFT COPY 90%**

I hereby certify that this plan was prepared by me or under my direct supervision and that I am a duly Licensed Professional Engineer under the laws of the State of Minnesota.  
Certified By: YUXUAN LI Lic. No. 58802  
Printed Name: YUXUAN LI Date: 11/01/2024

**ISTHMUS ENGINEERING**  
RAMSEY COUNTY, MN  
TH 35E / COUNTY ROAD J  
S.P. 6281-53 (TH 35E)

FILE NO. RAMSE-176941	153
REM3 OF REM5	419



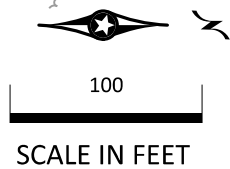
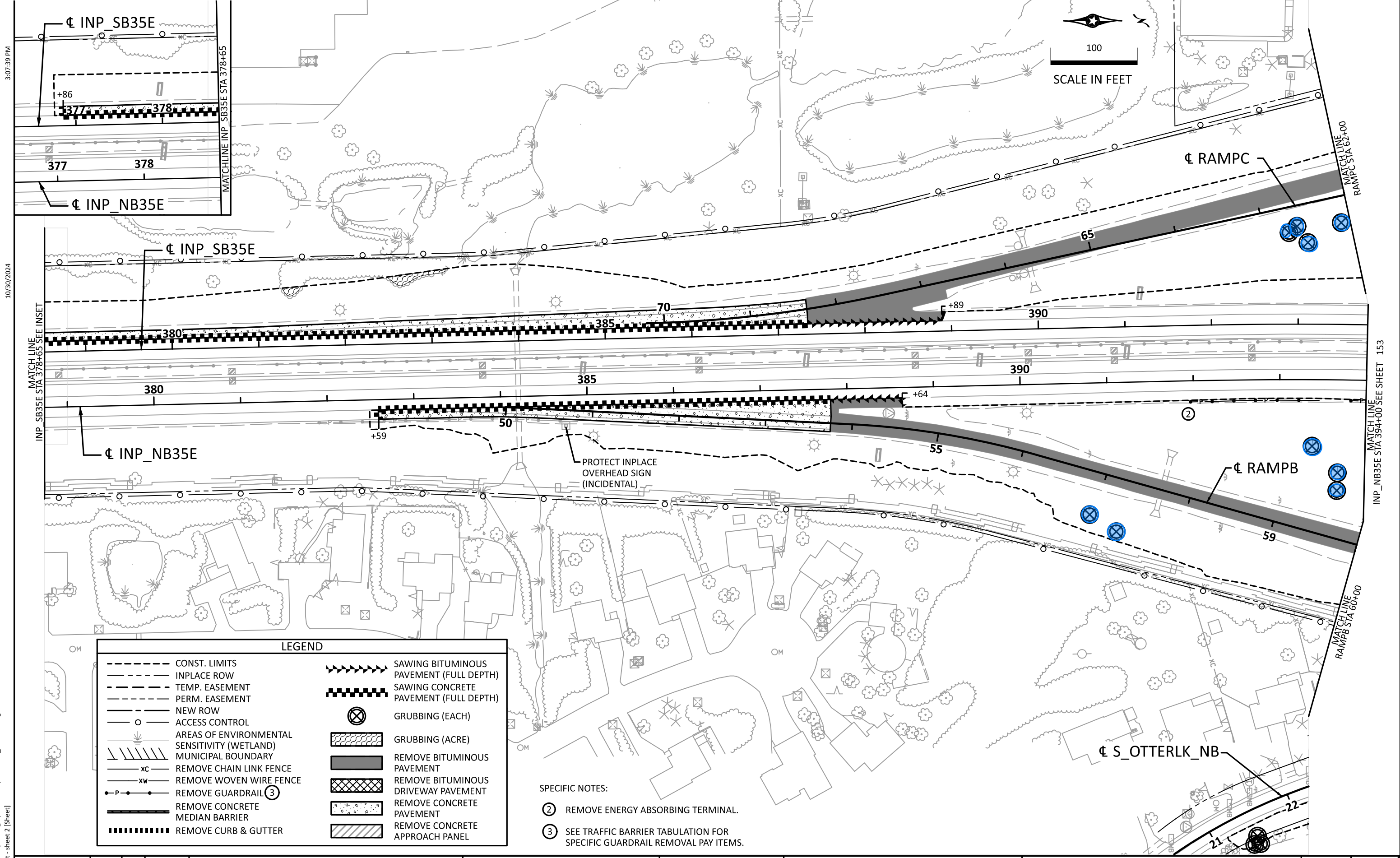

LEGEND			
	CONST. LIMITS		SAWING BITUMINOUS PAVEMENT (FULL DEPTH)
	INPLACE ROW		SAWING CONCRETE PAVEMENT (FULL DEPTH)
	TEMP. EASEMENT		GRUBBING (EACH)
	PERM. EASEMENT		GRUBBING (ACRE)
	NEW ROW		REMOVE BITUMINOUS PAVEMENT
	ACCESS CONTROL		REMOVE BITUMINOUS DRIVEWAY PAVEMENT
	AREAS OF ENVIRONMENTAL SENSITIVITY (WETLAND)		REMOVE CONCRETE PAVEMENT
	MUNICIPAL BOUNDARY		REMOVE CONCRETE APPROACH PANEL
	REMOVE CHAIN LINK FENCE		
	REMOVE WOVEN WIRE FENCE		
	REMOVE GUARDRAIL (3)		
	REMOVE CONCRETE MEDIAN BARRIER		
	REMOVE CURB & GUTTER		

SPECIFIC NOTES:  
 (2) REMOVE ENERGY ABSORBING TERMINAL.  
 (3) SEE TRAFFIC BARRIER TABULATION FOR SPECIFIC GUARDRAIL REMOVAL PAY ITEMS.

FILE: c:\bms\seh-pw-01\m\ms15028\cd628153\_180remB.dgn  
 MODEL: sheet - sheet\_2 [sheet]  
 3:07:39 PM  
 10/30/2024

DESIGN TEAM			
DRAWN BY:	YL		
DESIGNER:	YL		
CHECKED BY:	HLR		
NO.	BY	DATE	REVISIONS

**DRAFT**  
 COPY 90%

I hereby certify that this plan was prepared by me or under my direct supervision and that I am a duly Licensed Professional Engineer under the laws of the State of Minnesota.  
 Certified By: YUXUAN LI Lic. No. 58802  
 Printed Name: YUXUAN LI Date: 11/01/2024



RAMSEY COUNTY, MN  
 TH 35E / COUNTY ROAD J  
 S.P. 6281-53 (TH 35E)

REMOVAL PLAN

FILE NO. RAMSE-176941	154
REM4 OF REM5	419



## Certificate Of Completion

Envelope Id: CAA18DEF-B826-4AA8-AA53-75AB49B48587

Status: Sent

Subject: Edward Rutledge - ROW Permit Application

Source Envelope:

Document Pages: 10

Signatures: 1

Envelope Originator:

Certificate Pages: 4

Initials: 1

Highway Permits

AutoNav: Enabled

Anoka County Government Center

Envelopeld Stamping: Enabled

2100 3rd Avenue

Time Zone: (UTC-06:00) Central Time (US & Canada)

Anoka, MN 55303

highwaypermits@anokacountymn.gov

IP Address: 156.98.129.1

## Record Tracking

Status: Original

Holder: Highway Permits

Location: DocuSign

12/23/2024 2:17:31 PM

highwaypermits@anokacountymn.gov

Security Appliance Status: Connected

Pool: StateLocal

Storage Appliance Status: Connected

Pool: Anoka County

Location: DocuSign

## Signer Events

## Signature

## Timestamp

Edward Rutledge

edward.rutledge@co.ramsey.mn.us

Security Level:

DocuSign.email

ID: 1

12/23/2024 2:17:33 PM

Signed by:

6E09FC0510E9455...

Signature Adoption: Pre-selected Style

Using IP Address: 156.98.129.1

Sent: 12/23/2024 2:17:32 PM

Viewed: 12/23/2024 2:17:43 PM

Signed: 12/23/2024 2:26:00 PM

## Electronic Record and Signature Disclosure:

Accepted: 12/23/2024 2:17:43 PM

ID: ef91c616-5f8a-40fc-9510-de2fe5b18ae1

Susan Burgmeier

Susan.Burgmeier@anokacountymn.gov

Associate Traffic Technician

Anoka County

Signing Group: Highway Permits

Security Level: Email, Account Authentication  
(Optional)

Sent: 12/23/2024 2:26:03 PM

Viewed: 12/27/2024 7:33:33 AM

## Electronic Record and Signature Disclosure:

Accepted: 12/16/2024 11:34:05 AM

ID: 18ce0260-97ab-40d2-b418-1499013eefca

## In Person Signer Events

## Signature

## Timestamp

## Editor Delivery Events

## Status

## Timestamp

## Agent Delivery Events

## Status

## Timestamp

## Intermediary Delivery Events

## Status

## Timestamp

## Certified Delivery Events

## Status

## Timestamp

## Carbon Copy Events

## Status

## Timestamp

Edward Rutledge

edward.rutledge@co.ramsey.mn.us

Security Level: Email, Account Authentication  
(Optional)

## Electronic Record and Signature Disclosure:

<b>Carbon Copy Events</b>	<b>Status</b>	<b>Timestamp</b>
---------------------------	---------------	------------------

Not Offered via DocuSign

<b>Witness Events</b>	<b>Signature</b>	<b>Timestamp</b>
-----------------------	------------------	------------------

<b>Notary Events</b>	<b>Signature</b>	<b>Timestamp</b>
----------------------	------------------	------------------

<b>Envelope Summary Events</b>	<b>Status</b>	<b>Timestamps</b>
--------------------------------	---------------	-------------------

Envelope Sent	Hashed/Encrypted	12/23/2024 2:17:32 PM
Envelope Updated	Security Checked	12/23/2024 2:26:01 PM
Certified Delivered	Security Checked	12/27/2024 7:33:33 AM

<b>Payment Events</b>	<b>Status</b>	<b>Timestamps</b>
-----------------------	---------------	-------------------

<b>Electronic Record and Signature Disclosure</b>
---



## **ELECTRONIC RECORD AND SIGNATURE DISCLOSURE**

The following information constitutes Anoka County's (we, us or Company) written notices or disclosures relating to your use of DocuSign in relation to Anoka County's license. Described below are the terms and conditions for providing notices and disclosures electronically through the DocuSign system. Please read the information below carefully and thoroughly, and if you agree to this Electronic Record and Signature Disclosure (ERSD), please confirm your agreement by selecting the check-box next to 'I agree to use electronic records and signatures' before clicking 'CONTINUE' within the DocuSign system.

### **Getting paper copies**

At any time, you may request from us a paper copy of any record provided or made available electronically to you by us. You will have the ability to download and print documents we send to you through the DocuSign system during and immediately after the signing session and, if you elect to create a DocuSign account, you may access the documents for a limited period of time (30 days) after the documents are first sent to you. At any time, if you request paper copies of any documents, you may be charged a fee. You may request paper copies from us by following the procedure described below.

### **Withdrawing your consent**

If you decide to receive notices, disclosures and documents from us electronically, you may change your mind and tell us that going forward you want to receive documents only in paper format. Please note, processing time will be slowed down dramatically as we will be required to print and send the document through the mail and await your return of the documents. The process to change the method of receipt is described below.

### **All notices and disclosures will be sent to you electronically**

Upon your acceptance to receive electronic notifications, all required notices, disclosures, authorizations, acknowledgements, and other documents that are required to be provided or made available to you during the course of our relationship with you will be provided electronically through the DocuSign system. All of the required documents will be provided to you at the address that you have given us.

### **How to contact Anoka County:**

You may change your preferred method of contact whether electronically, or paper copies, or change your email address. You may also request paper copies of certain information from us, or withdraw your prior consent to receive documents. Please use the contact information below for your request and in the body of your correspondence, identify your desired action. If you are

changing an email address, please include your prior email address as well as your new address. If you no longer wish to receive future documents in electronic format, please include that request in the body of your email.

Email: helpdesk@co.anoka.mn.us

Phone: (763)-324-4110

Address: Anoka County Government Center  
Attn: Information Technology, #300  
2100 3rd Avenue  
Anoka, MN 55303

### **Required hardware and software**

The minimum system requirements for using the DocuSign system may change over time. The current system requirements are found here: <https://support.docusign.com/guides/signer-guide-signing-system-requirements>.

### **ACKNOWLEDGEMENT**

To confirm your access to the electronic notices and disclosures, which will be similar to other electronic notices and disclosures that we may provide to you, please acknowledge that you have read this ERSD by selecting the check-box next to 'I agree to use electronic records and signatures' before clicking 'CONTINUE' within the DocuSign system.

By selecting the check-box next to 'I agree to use electronic records and signatures', you confirm that:

- You can access and read this Electronic Record and Signature Disclosure; and
- You can print this Electronic Record and Signature Disclosure, or save or send this Electronic Record and Disclosure to a location where you can print it, for future reference and access; and
- Until or unless you notify Anoka County as described above, you consent to receive exclusively through electronic means all notices, disclosures, authorizations, acknowledgements, and other documents that are required to be provided or made available to you by Anoka County during the course of your relationship with Anoka County.