

CSAH 32

APPLICATION FOR PERMIT FOR INSTALLATION OF UTILITIES OR PLACING OBSTRUCTIONS ON THE COUNTY HIGHWAY SYSTEM
ALL APPLICANTS MUST BE REGISTERED PRIOR TO PERMIT APPROVAL

APPLICANT NAME

Xcel Energy

CONTACT PERSON

George Wojcicki

ADDRESS

414 Nicollet Mall

CITY

Minneapolis, MN 55401

PHONE NUMBER

7736774574

EMAIL

george.r.wojcicki@xcelenergy.com

COMPANY OR INDIVIDUAL PERFORMING WORK

Xcel Energy

CONTACT PERSON

Zachary Franzoi (Project Manager)

EMAIL

zachary.a.franzoi@xcelenergy.com

PHONE NUMBER

952-460-0238

PERMIT WORK TO START 05/12/2025 SP 6281-53

PERMIT WORK TO BE COMPLETED 08/31/2025

DURATION OF JOB 3 months

ARE YOU BEING ASKED TO RELOCATE DUE TO A COUNTY PROJECT? Yes

ANOKA COUNTY PROJECT NUMBER SP 6281-53

WORK SITE ADDRESS ~6000 20th Ave S CITY Lino Lakes

METHOD OF INSTALLATION/CONSTRUCTION Excavation

NATURE OF WORK Relocation of an existing regulator station on Ash St/Co Rd J, as well as installing a new stopple in the right of way of 20th Ave in order to accommodate a new set of roundabouts on Co Rd J.

SURFACE TO BE DISTURBED

☒ DITCH/BLVD

☐ GRAVEL

☐ BITUMINOUS

☐ CONCRETE

☐ NONE

SITE PLAN





IF THE ROADWAY IS ENCROACHED, YOU MUST ATTACH A TRAFFIC CONTROL PLAN AND/OR REFERENCE THE MOST CURRENT VERSION OF THE MN TEMPORARY TRAFFIC CONTROL FIELD MANUAL (3+ DAYS REQUIRES PLANS TO BE SIGNED BY A LICENSED PE).

TCP to be emailed in parts - file too large.

Layout 16 if encroaching the road.

Shall use UTILITY WORK AHEAD signs or ROAD WORK AHEAD signs.

IS SIGNING AND STRIPING REQUIRED?

Yes

DEPTH FROM SURFACE 6'
(60" minimum under county roads)

SIZE AND KIND OF PIPE/CABLE 16" steel distribution line

NUMBER OF EXCAVATIONS 1 SIZE OF EXCAVATIONS 20x20
(Length, width, and depth)

LOCATION OF EXCAVATIONS ALL EXCAVATIONS ARE TO BE PROTECTED AT ALL TIMES AND THEN BACKFILLED WHEN UNATTENDED AND/OR OVERNIGHT
Specific written descriptions of excavations - if shown on attached drawing, drawing shall be specific with depth and distance from centerline, curb, or other distinguishable location. Traffic control plans cannot be approved without specific excavation descriptions.

See plan sheet 2103



ANOKA COUNTY TRANSPORTATION DIVISION

1440 BUNKER LAKE BLVD NW

ANDOVER, MN 55304

PERMIT PHONE: 763-324-3176

highwaypermits@anokacountymn.gov

GENERAL INFORMATION

One permit must be approved for each county road on which work will be performed prior to any work within the right of way by any utility/contractor. Emergency conditions which threaten the safety of the public and require immediate repair are exceptions to this rule. Under those circumstances, the utility/contractor is permitted to begin and/or complete the necessary repairs. The Anoka County Transportation Division (ACTD) shall be notified of emergency repairs as soon as feasible and a written permit is to be completed within two business days of occurrence.

A license-permit bond is generally required of the contractor as part of the registration process, the amount of which will be determined by the nature of the utility work.

A sketch or drawing shall accompany each permit application which will show the location of the proposed work/utility with reference to the county highway center line and right of way line. A complete set of plans is required for all sewer/water projects.

It shall be the responsibility of the applicant to determine which of the special conditions apply to each permit.

ACTD reserves the right to revoke any utility permit and halt work, if, upon inspection of any job site, the special conditions are not met, and/or a hazard exists for the applicant or public safety is threatened. **The failure to comply with the terms and conditions of any applicable Federal, State, Regional, and local laws, rules and regulations, including any provision of Anoka County's Right-of-Way Ordinance shall be cause for immediate revocation of a permit.**

The applicant shall notify ACTD immediately upon completion of project so that the ACTD can inspect the site to determine if restoration has been satisfactorily completed.

The undersigned hereby accepts the terms and conditions of this permit and the regulations of Anoka County, and agrees to fully comply therewith to the satisfaction of the ACTD. The county of Anoka, its officials, employees, and agents, shall be held harmless, by the applicant/permittee, from any demands, claims, lawsuits, or damages relating to the work described in this permit.

APPLICANT'S SIGNATURE

DocuSigned by:

George Wojcik

935301823E8E486...

DATE 4/17/2025

AUTHORIZATION OF PERMIT

In consideration of the applicant's agreement to comply in all respects with the regulations of the ACTD covering such operations, permission is hereby granted for the work to be done as described in the above application. Said work to be done in accordance with the general conditions listed above and the special conditions required as hereby stated. It is expressly understood that this permit is conditioned upon replacement or restoration of the county highway and its right of way to their original or to a satisfactory condition. It is further understood that this permit is issued subject to the approval of local city or township authorities having joint supervision over said street or highway.

APPROVED BY:

DocuSigned by:

Susan Burgmeier

65E91FE156D44EE...

TITLE: Traffic Technician

DATE

4/22/2025

NOT VALID UNLESS SIGNED BY ANOKA COUNTY

THIS PERMIT COVERS THE RIGHT OF WAY IN ANOKA COUNTY ONLY
ACTD reserves the right to make changes to these special conditions.



Anoka County
MINNESOTA
Respectful, Innovative, Fiscally Responsible

ANOKA COUNTY TRANSPORTATION DIVISION
1440 BUNKER LAKE BLVD NW
ANDOVER, MN 55304
PERMIT PHONE: 763-324-3176
highwaypermits@anokacountymn.gov

SPECIAL CONDITIONS

TRAFFIC CONTROL

- 1) Detours
 - a) Detailed detour layouts shall be submitted to the traffic engineer for approval.
 - b) No detours shall be permitted without prior approval of the Anoka county traffic engineer.
 - c) A ten day notice must be given prior to the installation of any detour.
 - d) It shall be the responsibility of the applicant to notify Anoka county central communications, local government bodies, and any affected bus companies ten days prior to any road closures/detours.
 - e) Immediately upon completion of work and/or detours, all posts, barricades, and signs shall be removed from the right of way.
- 2) Traffic control devices
 - a) All traffic control devices, barricades, flashers, etc., shall be furnished by the applicant and shall be in accordance with the most recent edition of the Minnesota manual on uniform traffic control devices and temporary traffic control zone layouts – field manual of the same manual.

CONSTRUCTION REQUIREMENTS

- 1) Open cutting of bituminous or concrete surfaced roads will be allowed only at the discretion of the county engineer.
- 2) Neither supplies nor excavation materials shall be placed on the bituminous or concrete surface at any time.
- 3) No trenches will be allowed to remain open overnight.
- 4) Materials removed from the trench shall be used as backfill insofar as they are suitable. All backfill material shall conform to MNDOT specifications for compaction. The use of heavy equipment on top of trench, slapping with backhoe bucket and/or back casting to achieve compaction is prohibited. Any additional material required to back fill to the original grade shall be furnished by the applicant at no expense to the ACTD. All the base and surface courses damaged during construction operations shall be restored to a condition equal to or better than before operations began. The applicant shall be responsible for and restore any settlement.
- 5) All culverts, ditches, shoulders, and backslopes shall be restored to their original condition unless otherwise directed by the ACTD. Shoulders which have been previously constructed or reconstructed with special materials shall be replaced in kind. Restoration of signs, guardrails, guard posts, etc., are the sole responsibility of the applicant and shall be restored to their original condition.
- 6) All roadway maintenance required within the limits of the utility project that is related to the applicant's activities shall be the sole responsibility of the applicant for one year after completion of the project. Upon completion of the restoration work, the applicant shall request a final inspection by the ACTD. The ACTD's approved completion date shall be the starting date of the applicant's one-year responsibility.

HORIZONTAL BORING AND JACKING

- 1) All hard surface roadways shall be jacked or bored.
- 2) All crossings of Anoka County maintained roadbeds, shall be made by boring inside a casing or carrier pipe, or by jacking unless otherwise directed by the Anoka County Engineer. The auger shall lead the casing or carrier pipe by at least six inches whenever possible and never lead the carrier pipe by more than one inch.
- 3) The use of pneumatic devices to facilitate the roadbed crossings will be allowed in most cases with prior approval. In the event approval is not granted and applicant uses a pneumatic device to cross a roadbed and encounters an obstruction and/or unstable subbase material which makes forward or reverse motion of pneumatic device impossible, said pneumatic device then becomes part of the roadway subbase and permission to excavate to retrieve device will not be granted.
- 4) If a pneumatic device is used for the work permitted herein, the installation must be kept to a minimum of four feet below the surface of the roadway if the pneumatic device is less than two inches in diameter, and a minimum of five feet below the surface of the roadway if the pneumatic device is two inches in diameter or larger.

BITUMINOUS RESTORATION

- 1) The locations and dimensions of all openings to be made in the bituminous surface shall be approved by the ACTD prior to any cutting or any surface opening operations.
- 2) All openings in bituminous surfaces shall be cut in a straight line with the sides smooth and vertical. No ragged edges will be permitted. Cutting shall be done with a concrete saw.
- 3) All necessary dust control operations shall be carried out by the applicant at no expense to Anoka County.
- 4) The minimum requirement for subgrade replacement shall be the upper twelve inches of material and shall meet MNDOT specifications for class five placed in six inch layers compacted to one hundred percent of optimum density.
- 5) All manhole casings, gate valves, and other utility structures shall be set one quarter inch below the top of the finished surface.
- 6) Bituminous tack coat materials and application thereof shall conform to MNDOT specification 2357.
- 7) All bituminous surfacing shall be replaced as soon as practicable after the base construction. All bituminous surfacing shall be machine laid. Any exceptions must be approved by the ACTD. Bituminous surfacing shall be replaced to original pavement depth or to a minimum of six inches of bituminous mixture (2360), whichever is greater. Bituminous mixtures must be placed in lifts not exceeding three inches in thickness for base and binder courses and not exceeding two inches for the wear course.
- 8) All surface restoration regardless of size shall conform to existing grades.
- 9) Any unnecessary or negligent damage to bituminous surface in conjunction with the installation and/or repair of a utility shall be cut out and replaced in kind as directed by the ACTD.



ANOKA COUNTY TRANSPORTATION DIVISION
1440 BUNKER LAKE BLVD NW
ANDOVER, MN 55304
PERMIT PHONE: 763-324-3176
highwaypermits@anokacountymn.gov

<u>CONCRETE RESTORATION</u> 1) Curb and gutter, sidewalks, and driveways shall be restored in accordance with MNDOT specifications 2531 and 2521.
<u>UTILITY LINES</u> 1) There shall be only a single pole line on the county right of way on either side of the center line thereof. 2) Exact locations of longitudinal installations on county highways shall be located as directed by the ACTD.
<u>SECTION CORNER MONUMENTS</u> 1) Utility locations shall not interfere with the location of any section, quarter, witness, or right of way monuments. For assistance in locations, contact the Anoka County Surveyor’s Office. 2) The applicant shall be responsible for replacement of any existing property irons disturbed during construction. 3) The applicant shall notify the Anoka County Surveyor’s Office three working days in advance of any anticipated disturbance of any section, quarter, witness, or right of way monuments. 4) Any monument disturbed during the course of construction, shall be reset by the Anoka County Surveyor’s Office at the expense of the applicant.
<u>ATTACHING TO BRIDGES/STRUCTURES</u> 1) No utility is permitted to be hung from, or otherwise attached to, any bridge or structure without having detailed plans approved by the Anoka County Engineer. These plans are to show approaches to the structure, method of installation, type, and dimension of housing for the utility.
<u>ADDITIONAL PROVISIONS</u> 1) All subcontractors, installers, and crew shall possess a physical or electronic copy of all documents in relation to the approved permit prior to the commencement of work and be kept on site. This includes, but it not limited to the following: a) Approved permit b) Any/all traffic control plans and/or layouts 2) Shall notify Anoka County Permits at 763-324-3176 or highwaypermits@anokacountymn.gov a) At least 36 hours prior to the commencement of work b) With time frame of proposed of work c) Anticipated traffic control d) When work is complete - including restorations - to request a final inspection 3) No work during inclement weather or when plows are out in any capacity 4) All traffic control shall be in accordance with the most current version of the MnDOT Temporary Traffic Control Field Manual 5) For staking of right-of way or proposed infrastructure, contact Chris Osterhus at 763-324-3189 a minimum of 48 hours prior to the commencement of work.

INITIAL

DS

GW



Per previous communications with the project’s consultant utility coordinator the assumption is the project contractor will follow the project phasing provided in the traffic control plans, but not guaranteed, Xcel Energy shall notify Anoka County if this changes and provide a TCP for review that allows to get the work done without delays to the project.

16" HUGO RELOCATION PROJECT

WHITE BEAR TOWNSHIP, MINNESOTA

PRE-ISSUED FOR CONSTRUCTION

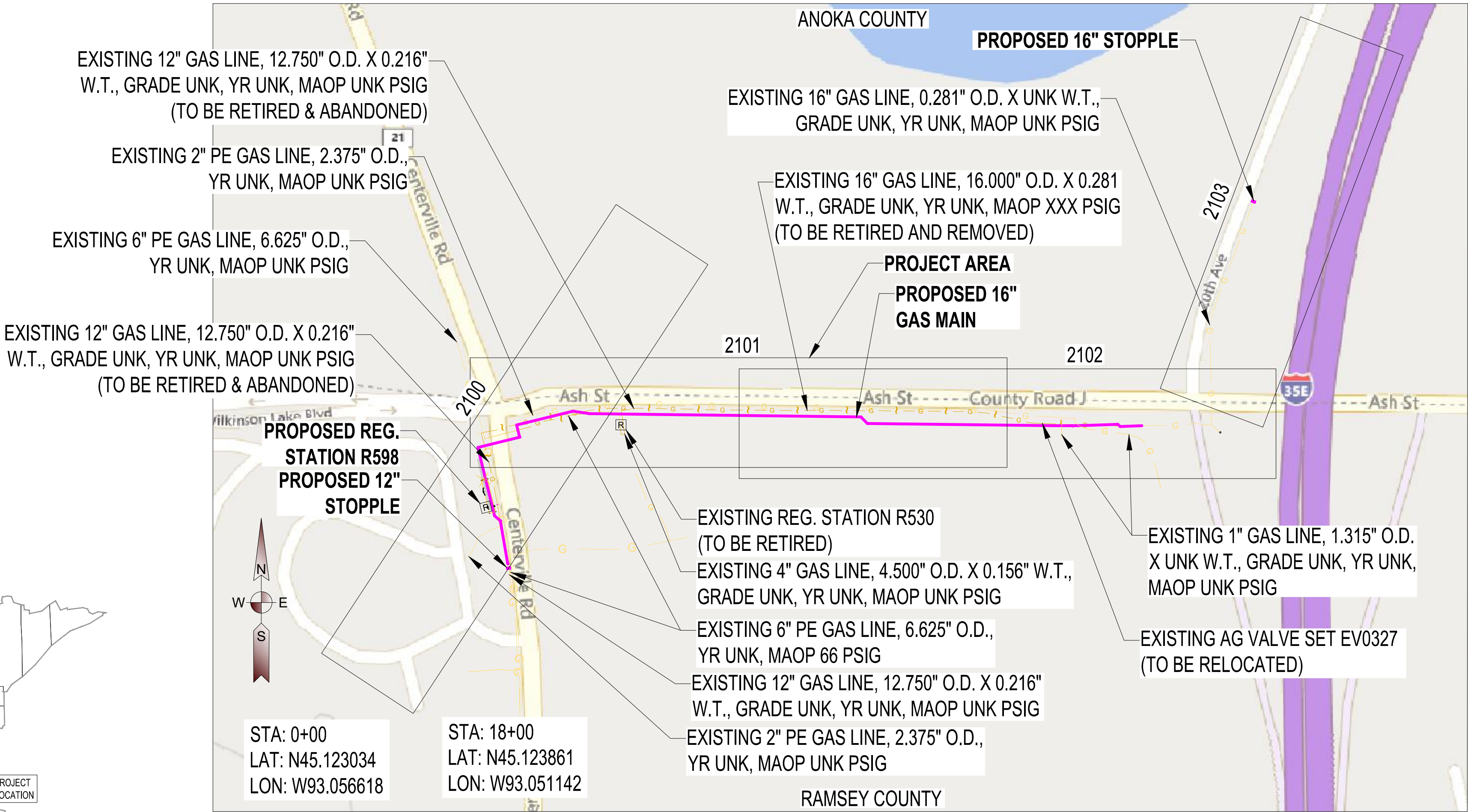

SITE MAP (NTS)

WORK ORDER - INDEX

WORK ORDER	DESCRIPTION
111539486	16" STEEL MAINLINE
113583150	R598

FUNCTIONAL LOCATION - INDEX

FUNCTIONAL LOCATION	DESCRIPTION
GT-000000011018	16" STEEL MAINLINE
GT-000000011018-STA-RS0000R598	R598

DRAWING NUMBER SERIES - INDEX

NUMBER SERIES	DISCIPLINE
0000	COVER SHEETS
1000	P&ID
2000	PIPELINE
3000	PRESSURE TESTING & TIE-IN
4000	CIVIL & STRUCTURAL
6000	PIPING
10000	ENVIRONMENTAL

PROJECT CONTACTS

NAME	ROLE	PHONE #	EMAIL
ZACH FRANZOI	PROJECT MANAGER	(651) 229-2564	ZACHARY.A.FRANZOI@XCELENERGY.COM
DAVID MALEK	PROJECT ENGINEER	(651) 229-2263	DAVID.J.MALEK@XCELENERGY.COM
ISAAC KU	PROJECT MANAGER	(612) 256-8022	IKU@ENTRUSTSOL.COM
CODY SHELGREN	PROJECT ENGINEER	(612) 895-5381	CSHELGREN@ENTRUSTSOL.COM

DRAWING DISCLAIMER:

FACILITY LOCATIONS AND DEPTHS ARE GENERAL IN NATURE. XCEL ENERGY WILL NOT BE ACCOUNTABLE FOR ACCURACY OF THE INFORMATION PROVIDED ON THESE DRAWINGS.

NOTE:
1) CONTRACTOR IS RESPONSIBLE FOR ALL FIELD VERIFICATION MEASUREMENTS.
CAD FILE NAME: D1_0000_16in_NSPM_Hugo_Relocation.dwg

PROJECT COORDINATE SYSTEM: RAMSEYMN-F



ENEngineering
2051 KILLEBREW DR, STE 311
BLOOMINGTON, MN, 55425
TEL. 630-353-4000
WWW.ENENGINEERING.COM

HISTORY	DATE	NO.	REVISIONS	DESCRIPTION	BY	DATE
DRAWN BY: JW	03/21/25	0	PRE-ISSUED FOR CONSTRUCTION		CS	03/21/25
DESIGNED BY: CS	03/21/25					
CHECKED BY: IH	03/21/25					
APPROVED BY: IK	03/21/25					
IN SERVICE DATE:						

16 IN HUGO RELOCATION PROJECT COVER & TITLES WITH VICINITY MAP COVER SHEETS

SERVICE CENTER: WHITE BEAR LAKE SC	LOCATION: S35 T31N R22W, S4 T30N R22W
DIVISION: METRO	CITY/COUNTY: WHITE BEAR LAKE/RAMSEY
	TYPE: DISTRIBUTION



DRAWING
0000

DESCRIPTION - 16" OPEN TRENCH PIPE	CARRIER PIPE
METHOD OF INSTALLATION	OPEN TRENCH
PERMIT REQUIREMENTS	RAMSEY COUNTY/ANOKA COUNTY
AGENCY NOTIFICATION	RAMSEY/ANOKA/NORTH OAKS/WHITE BEAR/LINO LAKES
CONSTRUCTION TIMING	2025
CONTENTS TO BE HANDLED	NATURAL GAS
OUTSIDE DIAMETER	16.000"
PIPE MATERIAL	STEEL
SPECIFICATION & GRADE	API 5L, GRADE X52
WALL THICKNESS	0.375"
DESIGN PRESSURE	1219 PSIG
TYPE OF JOINT	WELDED
COATING	14 - 16 MILS FBE
BURY: DEPTH OF CARRIER PIPE UNDER CROSSING BOTTOM	0.4 - 10.2 FT.
CATHODIC PROTECTION (TYPE)	RECTIFIED
POST-INSTALLATION (8-HOUR) MIN./MAX TEST PRESSURE (PSIG)	753 - 853 PSIG
NON-DESTRUCTIVE TESTING	100% XRAY

NOTE:
1) CONTRACTOR IS RESPONSIBLE FOR ALL FIELD VERIFICATION MEASUREMENTS.

CAD FILE NAME: D1_0000_16in_NSPM_Hugo_Relocation.dwg

% SMYS TABLE		
DESCRIPTION	PRESSURE	% SMYS 16.000" O.D. 0.375" WT X52
MOP	350	14.4%
MAOP	485	19.9%
MIN. TEST PRESSURE	753	30.9%

		 2051 KILLEBREW DR, STE 311 BLOOMINGTON, MN, 55425 TEL: 630-353-4000 WWW.ENENGINEERING.COM	HISTORY	DATE	REVISIONS			16 IN HUGO RELOCATION PROJECT PIPELINE SPECIFICATIONS COVER SHEETS			DRAWING
			DRAWN BY: JW	03/21/25	NO.	DESCRIPTION	BY				DATE
			DESIGNED BY: CS	03/21/25	0	PRE-ISSUED FOR CONSTRUCTION	CS	03/21/25			
			CHECKED BY: IH	03/21/25							
			APPROVED BY: IK	03/21/25							
FLOC: GT-000000011018			IN SERVICE DATE:					SERVICE CENTER: WHITE BEAR LAKE SC	LOCATION: S35 T31N R22W, S4 T30N R22W		
								DIVISION: METRO	CITY/COUNTY: WHITE BEAR LAKE/RAMSEY		TYPE: DISTRIBUTION

INSTRUMENT IDENTIFICATION TABLE																													
SYMBOL	FIRST LETTER	MEASURING DEVICES								CONTROLLING DEVICES							ALARMS*						SWITCHES*						MISC.
	MEASURED OR INITIAL VARIABLE	E	W	R	I	T	RT	IT	G	RC	IC	C	CV	V	Z	A	L	LL	H	HH	IS	S	SC	SO	Y	XSL	XSH	SAFETY DEVICE	
		ELEMENT PRIMARY	WELL	READOUT (RECORDING)	READOUT (INDICATING)	TRANSMITTER (BLIND)	TRANSMITTER (RECORDING)	TRANSMITTER (INDICATING)	OBSERVATION (LOCAL)	CONTROLLERS (RECORDING)	CONTROLLERS (INDICATING)	CONTROLLERS (BLIND)	CONTROL VALVE	S. CONTROLLED CONTROL VALVE	FINAL CONTROL ELEMENT	BLIND	LOW	LOW LOW	HIGH	HIGH HIGH	INDICATING	BLIND	CLOSED	OPEN	RELAY	SHUTDOWN LOW (XSL)	SHUTDOWN HIGH (XSH)		
A	ANALYZER	AE	AW	AR	AI	AT	ART	AIT		ARC	AIC	AC		AV		AA	AAL/AALL	AAH/AAHH	AIS	AS				AY	AXSL	AXSH			
B	BURNER, COMBUSTION	BE	BW	BR	BI	BT	BRT	BIT	BG	BRC	BIC	BC			BZ	BA	BAL/BALL	BAH/BAHH	BIS	BS				BY	BXSL	BXSH			
C	CONDUCTIVITY (ELECTRICAL)	CE		CR	CI	CT	CRT	CIT		CRC	CIC	CC			CZ	CA	CAL/CALL	CAH/CAHH	CIS	CS				CY	CXSL	CXSH			
D	DENSITY OR SPEC. GRAV.	DE		DR	DI	DT	DRT	DIT		DRC	DIC	DC				DA	DAL/DALL	DAH/DAHH	DIS	DS				DY	DXSL	DXSH			
E	VOLTAGE	EE		ER	EI	ET	ERT	EIT		ERC	EIC	EC			EZ	EA	EAL/EALL	EAH/EAHH	EIS	ES				EY	EXSL	EXSH			
F	FLOW	FE		FR	FI	FT	FRT	FIT	FG	FRC	FIC	FC	FCV	FV		FA	FAL/FALL	FAH/FAHH	FIS	FS				FY	FXSL	FXSH			
G	USER'S CHOICE																												
H	HAND INITIATED										HIC	HC	HCV	HV							HS				HY				
I	CURRENT (ELECTRICAL)	IE		IR	II	IT	IRT	IIT		IRC	IIC					IA	IAL/IALL	IAH/IAHH	IIS	IS				IY	IXSL	IXSH			
J	POWER	JE		JR	JI	JT	JRT	JIT		JRC	JIC					JA	JAL/JALL	JAH/JAAH	JIS	JS				JY	JXSL	JXSH			
K	TIME OR TIME SCHEDULE	KE		KR	KI	KT	KRT	KIT		KRC	KIC	KC	KCV		KZ	KA	KAL/KALL	KAH/KAHH	KIS	KS				KY	KXSL	KXSH			
L	LEVEL	LE	LW	LR	LI	LT	LRT	LIT	LG	LRC	LIC	LC	LCV	LV		LA	LAL/LALL	LAH/LAAH	LIS	LS				LY	LXSL	LXSH			
M	MOISTURE OR HUMIDITY	ME		MR	MI	MT	MRT	MIT		MRC	MIC	MC		MV		MA	MAL/MALL	MAH/MAHH	MIS	MS				MY	MXSL	MXSH			
N	USER'S CHOICE																												
O	USER'S CHOICE																												
P	PRESSURE OR VACUUM	PE		PR	PI	PT	PRT	PIT		PRC	PIC	PC	PCV	PV		PA	PAL/PALL	PAH/PAHH	PIS	PS				PY	PXSL	PXSH	PSV/PSE		
Q	QUANTITY OR EVENT	QE		QR	QI	QT	QRT	QIT		QRC	QIC				QZ	QA	QAL/QALL	QAH/QAAH	QIS	QS				QY	QXSL	QXSH			
R	RADIOACTIVITY	RE	RW	RR	RI	RT	RRT	RIT		RRC	RIC	RC			RZ	RA	RAL/RALL	RAH/RAHH	RIS	RS				RY	RXSL	RXSH			
S	SPEED OR FREQUENCY	SE		SR	SI	ST	SRT	SIT		SRC	SIC	SC	SCV	SV	SZ	SA	SAL/SALL	SAH/SAHH	SIS	SS				SY	SXSL	SXSH			
T	TEMPERATURE	TE	TW	TR	TI	TT	TRT	TIT		TRC	TIC	TC	TCV	TV		TA	TAL/TALL	TAH/TAHH	TIS	TS				TY	TXSL	TXSH	TSE		
U	MULTI-VARIABLE													UV		UA								UY		UU			
V	VIBRATION	VE		VR	VI	VT	VRT	VIT								VA		VAH/VAHH	VIS	VS				VY		VXSH			
W	WEIGHT OR FORCE	WE		WR	WI	WT	WRT	WIT		WRC	WIC	WC	WCV		WZ	WA	WAL/WALL	WAH/WAAH	WIS	WS				WY	WXSL	WXSH			
X	SHUTDOWN													XV		XA	XAL/XALL	XAH/XAAH	XS					XY					
Y	EVENT, STATE OR PRESENCE																												
Z	POSITION	ZE		ZR	ZI	ZT	ZRT	ZIT		ZRC	ZIC	ZC	ZCV	ZV		ZA	ZAL/CLOSE	ZAH/OPEN	ZIS	ZS	ZSC	ZSO	ZY						
THE FOLLOWING IS A GUIDE FOR ADDING ADDITIONAL INSTRUMENT ABBREVIATIONS (TYPICAL OR PREFERRED USAGE)																													
															*S, SWITCH, THE ACTUATING DEVICE MAY BE USED IN THE SAME FASHION AS AN ALARM, THE ANNUNCIATING DEVICE.														
	1st POSITION	2nd POSITION			3rd POSITION			4th POSITION				1st POSITION	2nd POSITION			3rd POSITION			4th POSITION										
A	ANALYSIS	ALARM			ALARM BOARD			CONTROLLER				O	PRESSURE OR VACUUM			ORIFICE (RESTRICTION)			OPEN										
B	BURNER											P	QUANTITY OR EVENT			POINT (TEXT CONN.)													
C	CONDUCTIVITY (ELECTRICAL)	CONTROL, CONTROLLER			CONTROL, CONTROLLER			CONTROLLER				Q	RADIOACTIVITY			INTEGRATE (TOTALIZE)			RECORDER										
D	DENSITY OR SPECIFIC GRAVITY	DIFFERENTIAL			DIFFERENTIAL							R	SPEED OR FREQUENCY			RECORDER			RECORD SAFETY, SWITCH			RECORD							
E	VOLTAGE (EMF)	ELEMENT			ELEMENT							S	TEMPERATURE			SWITCH, SAFETY			TRANSMITTER			TRANSMITTER							
F	FLOW	FRACTION (RATIO)			GLASS							T	MULTIFUNCTION			MULTIFUNCTION			VALVE, DAMPER, LOUVER			VALVE, DAMPER, LOUVER							
G	HAND INITIATED							HIGH INDICATOR				U	VIBRATION, MECH, ANALYSIS			SHUTDOWN, X AXIS						MULTIFUNCTION							
H	CURRENT (ELECTRICAL)	INDICATOR, INDICATING						HIGH INDICATOR				V	WEIGHT OR FORCE			SHUTDOWN, Y AXIS						VALVE, DAMPER, LOUVER							
I	POWER	SCAN										W	EVENT, STATE OR PRESENCE			RELAY, Y AXIS													
J	TIME	TIME RATE OF CHANGE						CONTROL STATION				X	POSITION			DRIVE, FINAL CONTROL						ELEMENT, Z AXIS							
K	LEVEL	LIGHT (PILOT)						LOW MIDDLE				Y																	
L	MOISTURE OR HUMIDITY	MOMENTARY						LOW MIDDLE				Z																	
M																													
N																													

ABBREVIATIONS									
ATM = ATMOSPHERE AC = AIR TO CLOSE AFFF = AQUEOUS FILM FORMING FLUID AG = ABOVE GROUND / GRADE AO = AIR TO OPEN AS = AIR SUPPLY BD = BLOWDOWN BF = BLIND FLANGE BG = BELOW GROUND / GRADE CBD = CONTINUOUS BLOWDOWN CC = CHEMICAL CLEAN CD = CLOSED DRAIN CHO = CHAIN OPERATED CO = CLEAN OUT COMB = COMBUSTIBLE GAS CSC = CAR SEAL CLOSED CSO = CAR SEAL OPEN DC = DRAIN CONNECTION DCS = DISTRIBUTED CONTROL SYSTEM ESD = EMERGENCY SHUTDOWN ELEV = ELEVATION F/F = FLANGE TO FLANGE FC = FAIL CLOSED FL = FAIL LAST FO = FAIL OPEN FP = FULL PORT GPH = GALLONS PER HOUR			GPM = GALLONS PER MINUTE HC = HOSE CONNECTION HOA = HAND-OFF-AUTOMATIC HP = HIGH PRESSURE HSD = HAND SHUTDOWN HV = HAND VALVE IP = INJECTION POINT IU = INSULATING UNION LAT = LOW ATMOSPHERIC TIDE LC = LOCK CLOSED LD = LIQUID DRAINER LO = LOCK OPEN LOV = LOCALLY OPERATED VALVE LOR = LOCAL-OFF-REMOTE LP = LOW PRESSURE MW = MANWAY N2 = NITROGEN NC = NORMALLY CLOSED NLL = NORMAL LIQUID LEVEL NNF = NORMALLY NO FLOW NO = NORMALLY OPEN OD = OPEN DRAIN PB = PUSHBUTTON PC = PURGE CONNECTION PLC = PROGRAMMABLE LOGIC CONTROLLER PSD = PROCESS SHUTDOWN			QD = QUICK DISCONNECT RAV = REMOTE ACTUATED VALVE RCV = REMOTE CONTROL VALVE ROC = "RATE OF CHANGE" (dp/dt) ROV = REMOTE OPERATED VALVE RP = REDUCED PORT RTD = RESISTANCE TEMP. DETECTOR RTU = REMOTE TERMINAL UNIT S/S = SEAM TO SEAM SCFD = STD. CU. FT. PER DAY SCFH = STD. CU. FT. PER HOUR SCFM = STD. CU. FT. PER MINUTE SD = SHUTDOWN SO = STEAM OUT CONNECTION SP = SET POINT SR = STRESS RELIEF SS = SELECTOR SWITCH ST = STEAM TRAP T/T = TANGENT TO TANGENT TC = THERMOCOUPLE TS = TEMPORARY STRAINER PB = TIGHT SHUT OFF TYP = TYPICAL UG = UNDERGROUND VT = VENT (V) = VENDOR FURNISHED			

FLOW COMPONENTS											
	FLANGE		STRAINER / FILTER		SWAGE		INSULATION WITH ELEC. HEAT TRACE		ROOTS METER		FLOW ARROW
	OPEN SPECTACLE BLIND		FLANGED TEE STRAINER		REDUCER		INSULATION		ULTRASONIC METER		INSULATION KIT
	CLOSED SPECTACLE BLIND		Y-STRAINER WITH DRAIN VALVE		ECCENTRIC REDUCER		SPEC BREAKS (UP & DOWN)		MAG METER		RAIN CAP
	UNION		BLEED RING		PILOT		CLOSURE		ORIFICE METER		VTA
	ORIFICE		BLEED RING WITH VALVE		STOPPLE TEE		TRUCK CONNECTION W/ QUICK DISCONNECT		HOSE CONNECTION		VENT TO ATMOSPHERE
	ORIFICE WITH VALVES		DRESSER COUPLING		O-LET		PLUG (THREADED)		CAP (WELDED)		

VALVES & ACTUATORS									
	GATE VALVE		DIAPHRAGM / SPRING-OPPOSED		PRESSURE-REDUCING REGULATOR W/ PRESSURE INDICATOR				
	BALL VALVE		PRESSURE TAPPED / PILOT-OPERATED REGULATOR		REMOTE ACTUATED VALVE / EMERGENCY SHUT DOWN VALVE				
	GLOBE VALVE		DIRECT OPERATED REGULATORS		RELIEF VALVE				
	PLUG VALVE		PRESSURE SELF W/ HAND WHEEL		ISOLATION VALVE (BOX AROUND TAG)				
	CHECK VALVE		ROTARY MOTOR						
	NEEDLE VALVE		SOLENOID						
	BUTTERFLY VALVE								
	PINCH VALVE								
	3-WAY VALVE								
	4-WAY VALVE								
NORMALLY-CLOSED VALVES SHOWN BLACKED OUT									
NOTE: 1) CONTRACTOR IS RESPONSIBLE FOR ALL FIELD VERIFICATION MEASUREMENTS. CAD FILE NAME: D1_1000_16IN_NSPM_HUGO_RELOCATION.dwg									

INSTRUMENTATION										
DISCRETE		FIELD MOUNTED		LOCAL PANEL FRONT MOUNTED		LOCAL PANEL BACK MOUNTED		SECONDARY PANEL FRONT MOUNTED		SECONDARY PANEL BACK MOUNTED
		FIELD MOUNTED		LOCAL PANEL FRONT MOUNTED		LOCAL PANEL BACK MOUNTED		SECONDARY PANEL FRONT MOUNTED		SECONDARY PANEL BACK MOUNTED
		FIELD MOUNTED		LOCAL PANEL FRONT MOUNTED		LOCAL PANEL BACK MOUNTED		SECONDARY PANEL FRONT MOUNTED		SECONDARY PANEL BACK MOUNTED
		FIELD MOUNTED		LOCAL PANEL FRONT MOUNTED		LOCAL PANEL BACK MOUNTED		SECONDARY PANEL FRONT MOUNTED		SECONDARY PANEL BACK MOUNTED
		FIELD MOUNTED		LOCAL PANEL FRONT MOUNTED		LOCAL PANEL BACK MOUNTED		SECONDARY PANEL FRONT MOUNTED		SECONDARY PANEL BACK MOUNTED
SHARED - PRIMARY		FIELD MOUNTED		LOCAL PANEL FRONT MOUNTED		LOCAL PANEL BACK MOUNTED		SECONDARY PANEL FRONT MOUNTED		SECONDARY PANEL BACK MOUNTED
		FIELD MOUNTED		LOCAL PANEL FRONT MOUNTED		LOCAL PANEL BACK MOUNTED		SECONDARY PANEL FRONT MOUNTED		SECONDARY PANEL BACK MOUNTED
COMPUTER / SOFTWARE		FIELD MOUNTED		LOCAL PANEL FRONT MOUNTED		LOCAL PANEL BACK MOUNTED		SECONDARY PANEL FRONT MOUNTED		SECONDARY PANEL BACK MOUNTED
		FIELD MOUNTED		LOCAL PANEL FRONT MOUNTED		LOCAL PANEL BACK MOUNTED		SECONDARY PANEL FRONT MOUNTED		SECONDARY PANEL BACK MOUNTED
SHARED - ALTERNATE		FIELD MOUNTED		LOCAL PANEL FRONT MOUNTED		LOCAL PANEL BACK MOUNTED		SECONDARY PANEL FRONT MOUNTED		SECONDARY PANEL BACK MOUNTED
		FIELD MOUNTED		LOCAL PANEL FRONT MOUNTED		LOCAL PANEL BACK MOUNTED		SECONDARY PANEL FRONT MOUNTED		SECONDARY PANEL BACK MOUNTED
MISCELLANEOUS		PILOT LIGHT		HEAT TRACED INSTRUMENT		INTERLOCK "AND"		INTERLOCK "OR"		INTERLOCK
		PURGE		RESET		PURGE		RESET		PURGE

FUNCTION SYMBOLS									
	MULTIPLY		UNSPECIFIED PROPORTION		HIGH SELECT		HIGH LIMIT		LOW SELECT
	DIVISION		TIME FUNCTION		LOW SELECT		LOW LIMIT		VELOCITY LIMITER
	ROOT EXTRACTION		EXPONENTIAL		VELOCITY LIMITER		CONVERSION		SUMMATION
	SUMMATION		PLUS/MINUS BIAS		MINUS BIAS		PLUS BIAS		SUMMATION
	SUMMATION		DIFFERENCE		PROPORTIONAL		INTEGRAL		PROPORTIONAL
	AVERAGE		DERIVATIVE		PROPORTIONAL		AVERAGE		PROPORTIONAL



LINE SYMBOLS									
INSTRUMENTATION LINES									
	INSTRUMENT		CAPILLARY		LOGIC SYSTEM		BINARY ELECTRIC		PNEUMATIC
	ELECTRICAL		HEAT TRACED		LOGIC MECHANICAL		SONIC UNGUIDED		SONIC GUIDED
	ELECTRICAL		SONIC GUIDED		BINARY PNEUMATIC		HYDRAULIC		HYDRAULIC
PROCESS LINES					OFF-PAGE ARROWS				
MAJOR PRIMARY PROCESS					TO / FROM DRAWING #				
MAJOR SECONDARY PROCESS					PROCESS LINE GOING TO/FROM DRAWINGS WITHIN SAME DRAWING PACKAGE				
MINOR PRIMARY PROCESS					TO / FROM LINE LOOP				
MINOR SECONDARY PROCESS					PROCESS LINE GOING TO/FROM DRAWINGS AT A DIFFERENT SITE OR SERVICE GROUP				

16 IN HUGO RELOCATION PROJECT PIPING & INSTRUMENTATION LEGEND										DRAWING 1001	
SERVICE CENTER: WHITE BEAR LAKE SC					LOCATION: S35 T31N R22W, S4 T30N R22W						
DIVISION: METRO		CITY/COUNTY: WHITE BEAR LAKE/RAMSEY			TYPE: DISTRIBUTION						

STANDARD ANNOTATIONS		EQUIPMENT EXAMPLES				
PLANT SYSTEM DESIGNATION NUMBERS						
<p>THE PLANT SYSTEM CAN BE IDENTIFIED BY THE FIRST DIGIT IN THE NUMBER. LISTED ARE THE NUMBERS 1 THROUGH 9 AND THEIR CORRESPONDING PLANT SYSTEMS:</p> <ol style="list-style-type: none">1. MAIN GAS2. PROCESS: ANY PROCESS THAT AFFECTS THE QUALITY OF THE MAIN GAS. (AMINE, PROPANE, METHANOL, GLYCOL, HEAT MEDIUM, ETC.)3. PRODUCT: ANY ITEM PRODUCED FROM THE MAIN GAS STREAM EXCEPT FOR NATURAL GAS. (PROPANE, HELIUM, CO2, ETC.)4. DRAINS & VENTS5. UTILITY GAS: (START, FUEL, INSTRUMENT, ETC.)6. AIR: (MAIN, FREE, START, POWER, ETC.)7. OIL: (LUBRICANT)8. WATER: (COOLING, DOMESTIC, DRAINS, INJECTION, ETC.)9. EXTERNAL SYSTEM: SYSTEMS THAT ARE NOT DIRECTLY RELATED TO THE PURPOSE OF THE PLANT BUT ARE NECESSARY FOR THE PLANT OPERATION. (HALON, ODORANT, GENERATOR, ETC.)						
EQUIPMENT DESIGNATIONS		EQUIPMENT NUMBERING STANDARD				
<div><div><div>A = CONTROL PANEL</div><div>B = PULSATION BOTTLE</div><div>C = COMPRESSOR</div><div>D = DRIVER</div><div>E = EXCHANGER (COOLER)</div><div>F = FILTER</div><div>G = GENERATOR</div><div>H = HEATER (FIRED)</div></div><div><div>FL = FLARE</div><div>J = JOINT (EXPANSION)</div><div>L = LUBRICATOR</div><div>P = PUMP</div><div>R = REBOILER</div><div>S = SILENCER (MUFFLER)</div><div>TK = TANK</div><div>V = VESSEL</div><div>Y = DRYER</div></div></div> <div><div>XX-XXXX</div><div>EQUIPMENT DESIGNATION CODE</div><div>PLANT SYSTEM IDENTIFICATION</div><div>SEQUENTIAL NUMERICAL NUMBER</div></div>		<div><div><div>TK-1000</div><div>SERVICE: OD: LENGTH: MATERIAL:</div></div><div><div>E-1000</div><div>SERVICE: OD: LENGTH: MATERIAL:</div></div><div><div>V-1000</div><div>XXX"1ST STAGE SUCTION SCRUBBER" INTERNAL: XXX @ XXX EXTERNAL: XXX @ XXX XXX X XXX ASME SECTION VIII, DIV 1 C.A.: x/x" N.D.E. TESTING: RT-1</div></div><div><div>P-1000</div><div>SERVICE: CAPACITY: DISCHARGE: RPM: HP:</div></div><div><div>C-1000</div><div>SERVICE: MODEL: DISCHARGE: MAOP: HP:</div></div></div>				



PROJECT-SPECIFIC EQUIPMENT									

NOTE:
1) CONTRACTOR IS RESPONSIBLE FOR ALL FIELD VERIFICATION MEASUREMENTS.
CAD FILE NAME: D1_1000_16IN_NSPM_HUGO_RELOCATION.dwg

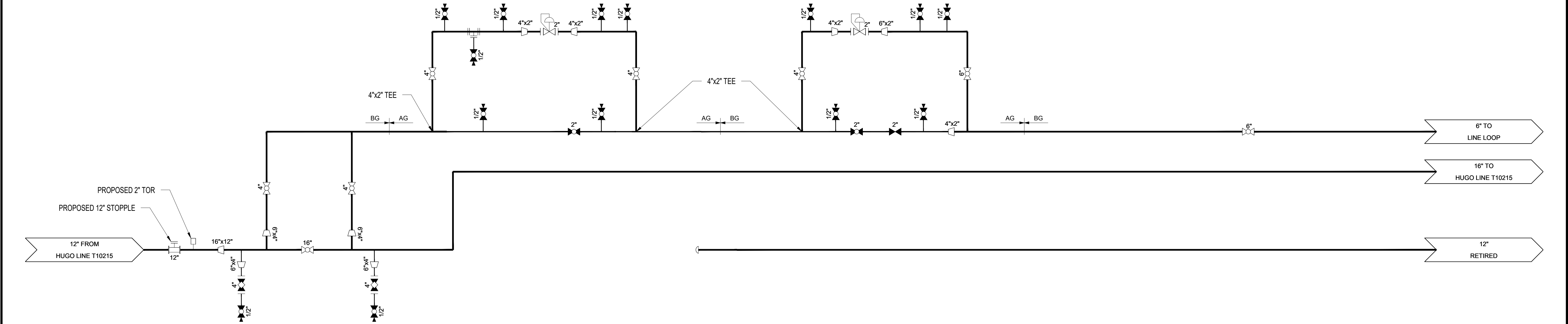
<div></div> <div>FLOC: GT-000000011018</div>	<div><div>2051 KILLEBREW DR, STE 311 BLOOMINGTON, MN. 55425 TEL. 630-353-4000 WWW.ENENGINEERING.COM</div></div>	HISTORY	DATE	REVISIONS			16 IN HUGO RELOCATION PROJECT PIPING & INSTRUMENTATION LEGEND			DRAWING	
		DRAWN BY: MW	03/21/25	NO.	DESCRIPTION	BY	DATE				1002
		DESIGNED BY: CS	03/21/25	0	ISSUED FOR PRE-CONSTRUCTION	CS	03/21/25				
		CHECKED BY: IH	03/21/25								
		APPROVED BY: IK	03/21/25								
		IN SERVICE DATE:					SERVICE CENTER: WHITE BEAR LAKE SC		LOCATION: S35 T31N R22W, S4 T30N R22W		
							DIVISION: METRO	CITY/COUNTY: WHITE BEAR LAKE/RAMSEY	TYPE: DISTRIBUTION		



NOTE:
1) CONTRACTOR IS RESPONSIBLE FOR ALL FIELD VERIFICATION MEASUREMENTS.
CAD FILE NAME: D1_1000_16IN_NSPM_HUGO_RELOCATION.dwg



<div></div> <div>FLOC: GT-000000011018</div>		<div><div>2051 KILLEBREW DR, STE 311 BLOOMINGTON, MN, 55425 TEL. 630-353-4000 WWW.ENENGINEERING.COM</div></div>	HISTORY	DATE	REVISIONS				16 IN HUGO RELOCATION PROJECT PIPING & INSTRUMENTATION DIAGRAM PFD/P&ID				DRAWING
			DRAWN BY: MW	03/21/25	NO.	DESCRIPTION	BY	DATE					1500
			DESIGNED BY: CS	03/21/25	0	ISSUED FOR PRE-CONSTRUCTION	CS	03/21/25					
			CHECKED BY: IH	03/21/25									
			APPROVED BY: IK	03/21/25									
			IN SERVICE DATE:						SERVICE CENTER: WHITE BEAR LAKE SC		LOCATION: S35 T31N R22W, S4 T30N R22W		
									DIVISION: METRO	CITY/COUNTY: WHITE BEAR LAKE/RAMSEY	TYPE: DISTRIBUTION		

OWNERSHIP		12+00	NEW ASH ST/COUNTY RD J R.O.W. 161.0'	13+61	ASH ST/COUNTY RD J R.O.W. 439.0'	18+00
ENVIRONMENTAL		RAMSEY COUNTY				
JURISDICTION		753 (MIN.) PSIG - 853 (MAX.) PSIG				
TEST PRESSURE MIN/MAX		(1.5 X 485)+25 PSIG				
TEST PRESSURE FACTOR		3.0' (MIN.) - 8.9' (MAX.)				
DEPTH OF COVER		CLASS 3				
CLASS LOCATION						

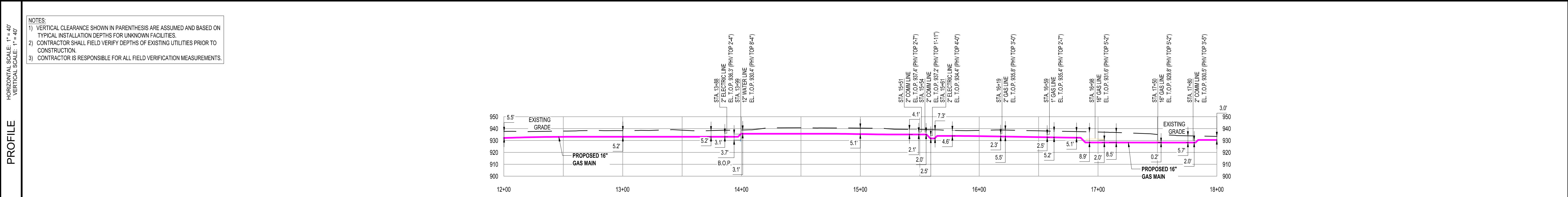
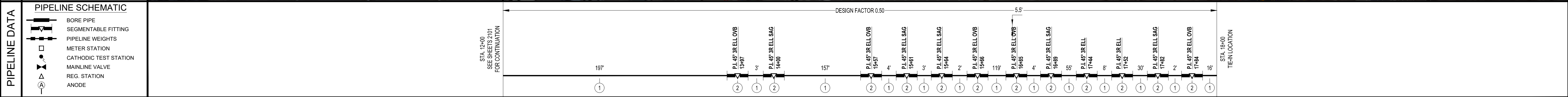
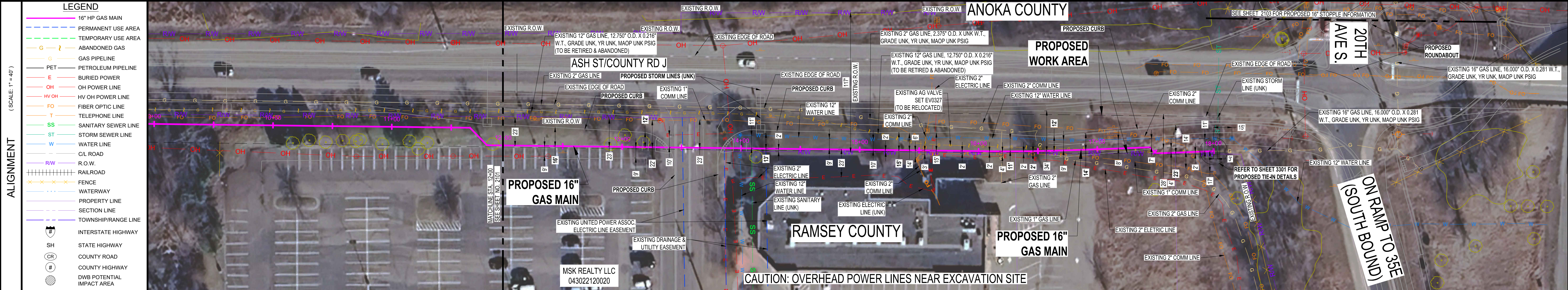
STATIONING					
	<div>STA. 13+99 PROPOSED CURB STA. 13+99 EXISTING CURB EL. 930.01</div> <div>STA. 13+45 EXISTING EASEMENT EL. 936.65</div> <div>STA. 13+41 EXISTING R.O.W. LINE EL. 936.18</div> <div>STA. 13+41 EXISTING CURB EL. 936.54</div> <div>STA. 13+46 PROPOSED CURB STA. 13+46 EXISTING 2" ELECTRIC LINE STA. 13+46 EXISTING 2" COMM LINE STA. 13+46 EXISTING POWER LINE STA. 13+47 P.I. 45000" 3R ELL OVB STA. 13+48 EXISTING 12" WATER LINE EL. TOP 930.4 (PHV TOP 8-4') STA. 14+00 P.I. 45000" 3R ELL SAG</div> <div>STA. 15+51 EXISTING 2" COMM LINE EL. TOP 937.4 (PHV TOP 2-7') STA. 15+54 EXISTING 2" COMM LINE EL. TOP 937.7 (PHV TOP 2-7') STA. 15+57 P.I. 45000" 3R ELL OVB STA. 15+61 EXISTING 2" ELL SAG STA. 15+61 EXISTING 2" ELECTRIC LINE EL. TOP 934.4 (PHV TOP 4-4') STA. 15+64 P.I. 45000" 3R ELL OVB STA. 15+64 EXISTING 1" GAS LINE EL. TOP 935.8 (PHV TOP 3-4') STA. 16+19 EXISTING 2" GAS LINE EL. TOP 935.8 (PHV TOP 3-4') STA. 16+49 EXISTING 1" GAS LINE EL. TOP 935.4 (PHV TOP 2-7') STA. 16+49 P.I. 45000" 3R ELL OVB STA. 16+49 EXISTING 16" GAS LINE EL. TOP 931.6 (PHV TOP 5-2') STA. 17+44 P.I. 45000" 3R ELL STA. 17+46 PROPOSED EDGE OF SIDEWALK EL. 935.4 STA. 17+50 EXISTING 16" GAS LINE EL. TOP 932.8 (PHV TOP 5-2') STA. 17+54 EXISTING 2" COMM LINE EL. TOP 932.5 (PHV TOP 3-5') STA. 17+59 P.I. 45000" 3R ELL SAG STA. 17+64 P.I. 45000" 3R ELL OVB STA. 18+00 PROPOSED TIE-IN LOCATION</div>				



CAD FILE NAME: D1_2100_16in_NSPM_Hugo_Relocation.dwg

 FLOC: GT-000000011018	 2051 KILLEBREW DR, STE 311 BLOOMINGTON, MN, 55425 TEL. 630-353-4000 WWW.ENENGINEERING.COM	HISTORY	DATE	REVISIONS				16 IN HUGO RELOCATION PROJECT STA. 12+00 TO STA. 18+00 PIPELINE				DRAWING
		DRAWN BY: JW	03/21/25	NO.	DESCRIPTION	BY	DATE					2102
		DESIGNED BY: CS	03/21/25	0	PRE-ISSUED FOR CONSTRUCTION	CS	03/21/25					
		CHECKED BY: IH	03/21/25									
		APPROVED BY: IK	03/21/25									
		IN SERVICE DATE:							SERVICE CENTER: WHITE BEAR LAKE SC		LOCATION: S35 T31N R22W, S4 T30N R22W	
							DIVISION: METRO	CITY/COUNTY: WHITE BEAR LAKE/RAMSEY	TYPE: DISTRIBUTION			



OWNERSHIP	
ENVIRONMENTAL	
JURISDICTION	ANOKA COUNTY
TEST PRESSURE MIN/MAX	753 (MIN.) PSIG - 853 (MAX.) PSIG
TEST PRESSURE FACTOR	(1.5 X 485)+25 PSIG
DEPTH OF COVER	(MIN.) - (MAX.)
CLASS LOCATION	CLASS 3

STATIONING	
------------	---

ALIGNMENT (SCALE: 1"=40')	<div><div><div>LEGEND</div><div><div><div>16" HP GAS MAIN</div><div>PERMANENT USE AREA</div><div>TEMPORARY USE AREA</div><div>ABANDONED GAS</div><div>GAS PIPELINE</div><div>PET</div><div>BURIED POWER</div><div>OH</div><div>HV OH</div><div>FO</div><div>T</div><div>SS</div><div>ST</div><div>W</div><div>C/L ROAD</div><div>R.O.W.</div><div>RAILROAD</div><div>FENCE</div><div>WATERWAY</div><div>PROPERTY LINE</div><div>SECTION LINE</div><div>TOWNSHIP/RANGE LINE</div><div>INTERSTATE HIGHWAY</div><div>SH</div><div>CR</div><div>COUNTY HIGHWAY</div><div>DWB POTENTIAL IMPACT AREA</div></div><div><div>16" HP GAS MAIN</div><div>PERMANENT USE AREA</div><div>TEMPORARY USE AREA</div><div>ABANDONED GAS</div><div>GAS PIPELINE</div><div>PET</div><div>BURIED POWER</div><div>OH</div><div>HV OH</div><div>FO</div><div>T</div><div>SS</div><div>ST</div><div>W</div><div>C/L ROAD</div><div>R.O.W.</div><div>RAILROAD</div><div>FENCE</div><div>WATERWAY</div><div>PROPERTY LINE</div><div>SECTION LINE</div><div>TOWNSHIP/RANGE LINE</div><div>INTERSTATE HIGHWAY</div><div>SH</div><div>CR</div><div>COUNTY HIGHWAY</div><div>DWB POTENTIAL IMPACT AREA</div></div></div></div><div></div></div>
----------------------------------	--

PIPELINE DATA	<div><div>PIPELINE SCHEMATIC</div><div><div><div>BORE PIPE</div><div>SEGMENTABLE FITTING</div><div>PIPELINE WEIGHTS</div><div>METER STATION</div><div>CATHODIC TEST STATION</div><div>MAINLINE VALVE</div><div>REG. STATION</div><div>ANODE</div></div><div><div>BORE PIPE</div><div>SEGMENTABLE FITTING</div><div>PIPELINE WEIGHTS</div><div>METER STATION</div><div>CATHODIC TEST STATION</div><div>MAINLINE VALVE</div><div>REG. STATION</div><div>ANODE</div></div></div></div>
---------------	---

PROFILE HORIZONTAL SCALE: 1"=40' VERTICAL SCALE: 1"=40'	
---	--

		 2051 KILLEBREW DR, STE 311 BLOOMINGTON, MN, 55425 TEL. 630-353-4000 WWW.ENENGINEERING.COM	HISTORY	DATE	REVISIONS				16 IN HUGO RELOCATION PROJECT STOPPLE LOCATION PIPELINE				DRAWING	
FLOC: GT-000000011018			DRAWN BY: JW	03/21/25	NO.	DESCRIPTION	BY	DATE					2103	
			DESIGNED BY: CS	03/21/25	0	PRE-ISSUED FOR CONSTRUCTION	CS	03/21/25						
			CHECKED BY: IH	03/21/25										
			APPROVED BY: IK	03/21/25										
			IN SERVICE DATE:											
					SERVICE CENTER: WHITE BEAR LAKE SC		LOCATION: S35 T31N R22W, S4 T30N R22W							
				DIVISION: METRO		CITY/COUNTY: LINO LAKES/ANOKA		TYPE: DISTRIBUTION						

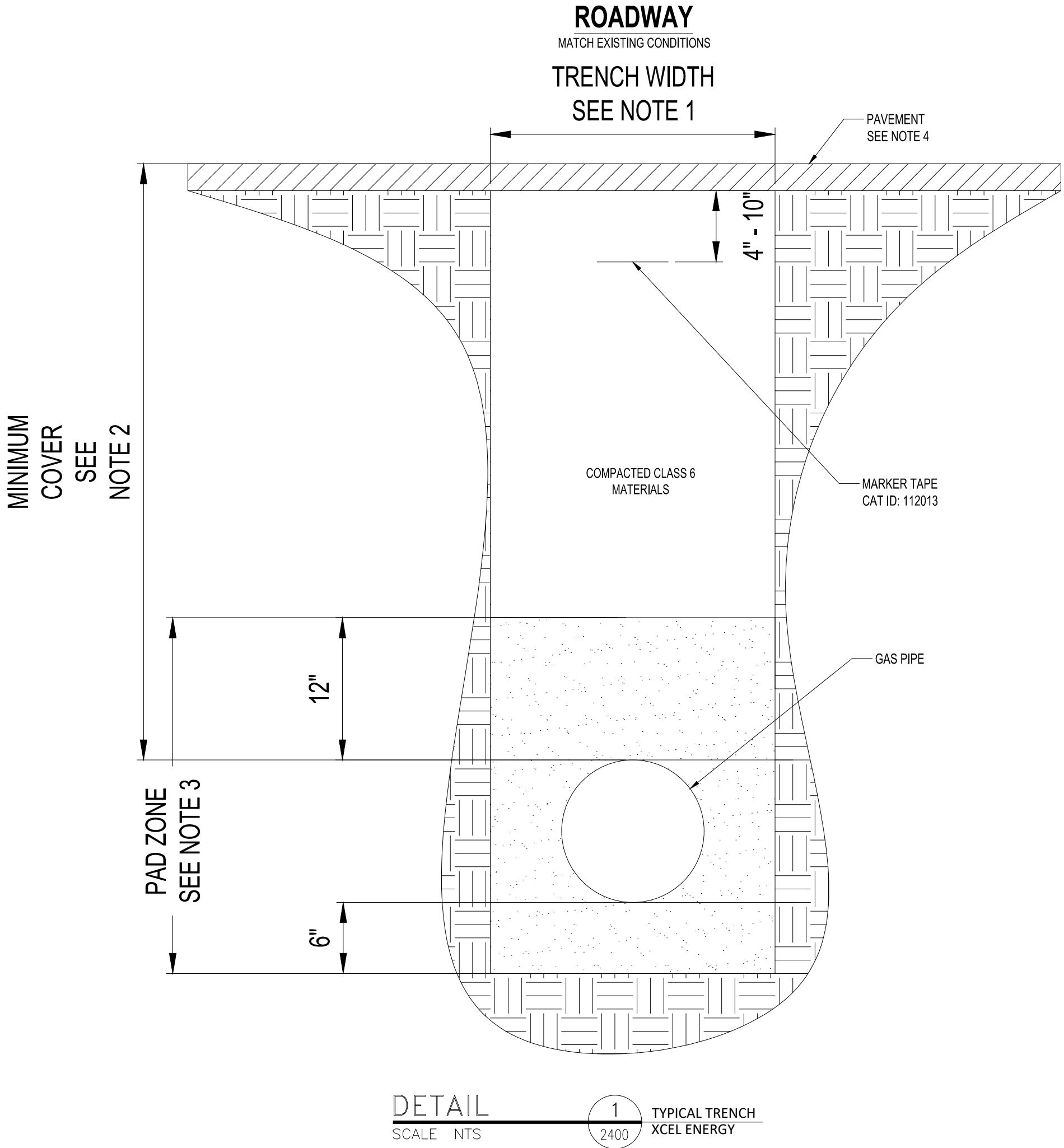

- NOTES:
- THE MINIMUM TRENCH WIDTH SHALL BE AS FOLLOWS:

PIPE SIZE	TRENCH WIDTH
3/4" - 2"	12"
3" - 24"	O.D. +12"

 - MINIMUM DEPTH OF COVER FROM FINAL GRADE TO TOP OF PIPE SHALL BE AS FOLLOWS:

	IN EARTH	IN ROCK
TRANSMISSION MAINS AND SERVICES	48"	24"
*OTHER DEPTHS MAY BE REQUIRED BY LOCAL GOVERNING AUTHORITIES		

 - SAND PADDING IS REQUIRED IN THE PIPE ZONE. SAND PADDING SHALL BE IMPORTED NATURAL OR MANUFACTURED CONCRETE SAND, CUSHION SAND, SCREENED BANK RUN, OR FINE AGGREGATE (SUCH AS ITEM 1, 1A, 1B, OR 1ST"). IT SHALL CONSIST OF HARD, STRONG DURABLE PARTICLES FREE FROM CLAY, LOAM, OR HARMFUL SUBSTANCES. THE MATERIALS SHALL BE SCREENED TO CONTAIN NO SHARP STONES OR STONES GREATER THAN 1/4" INCH IN DIAMETER. THE MATERIAL SHALL BE SIGNIFICANTLY DIFFERENT IN COLOR OR CONSISTENCY TO READILY DISTINGUISH IT FROM THE SOILS SURROUNDING THE TRENCH. IT SHALL BE THOROUGHLY COMPACTED IN 12" LIFTS OR AS REQUIRED BY THE LOCAL GOVERNING AUTHORITY.
 - COMPACTED SELECT BACKFILL MAY BE ON-SITE MATERIAL PROVIDED IT CONTAINS NO ROCKS OR STONES OVER 6" IN DIAMETER, ROOTS, STUMPS, OR CONSTRUCTION DEBRIS. IT SHALL BE THOROUGHLY COMPACTED IN 12" LIFTS OR AS REQUIRED BY THE LOCAL GOVERNING AUTHORITY.
 - THE BACKFILLED TRENCH SHALL BE CROWNED SLIGHTLY TO ALLOW FOR FUTURE SETTLEMENT.
 - REFER TO GAS COMPLIANCE AND STANDARDS MANUAL SECTION 7.1.2 - SAFETY PRECAUTIONS TO DETERMINE THE NEED FOR TRENCH SLOPING OR SHORING.
 - FOR MINIMUM CLEARANCES OF PIPE TO UNDERGROUND OBSTRUCTIONS, REFER TO COMPLIANCE AND STANDARDS MANUAL SECTION 7.4.3 - CLEARANCES OF GAS LINES FROM PERMANENT STRUCTURES.
 - IN STEEP TERRAIN, TRENCH BREAKERS AND EROSION CONTROL MAY BE REQUIRED. CONSULT WITH ENGINEERING REGARDING USE.
 - PAVEMENT DEPTH TO MATCH EXISTING DEPTH.

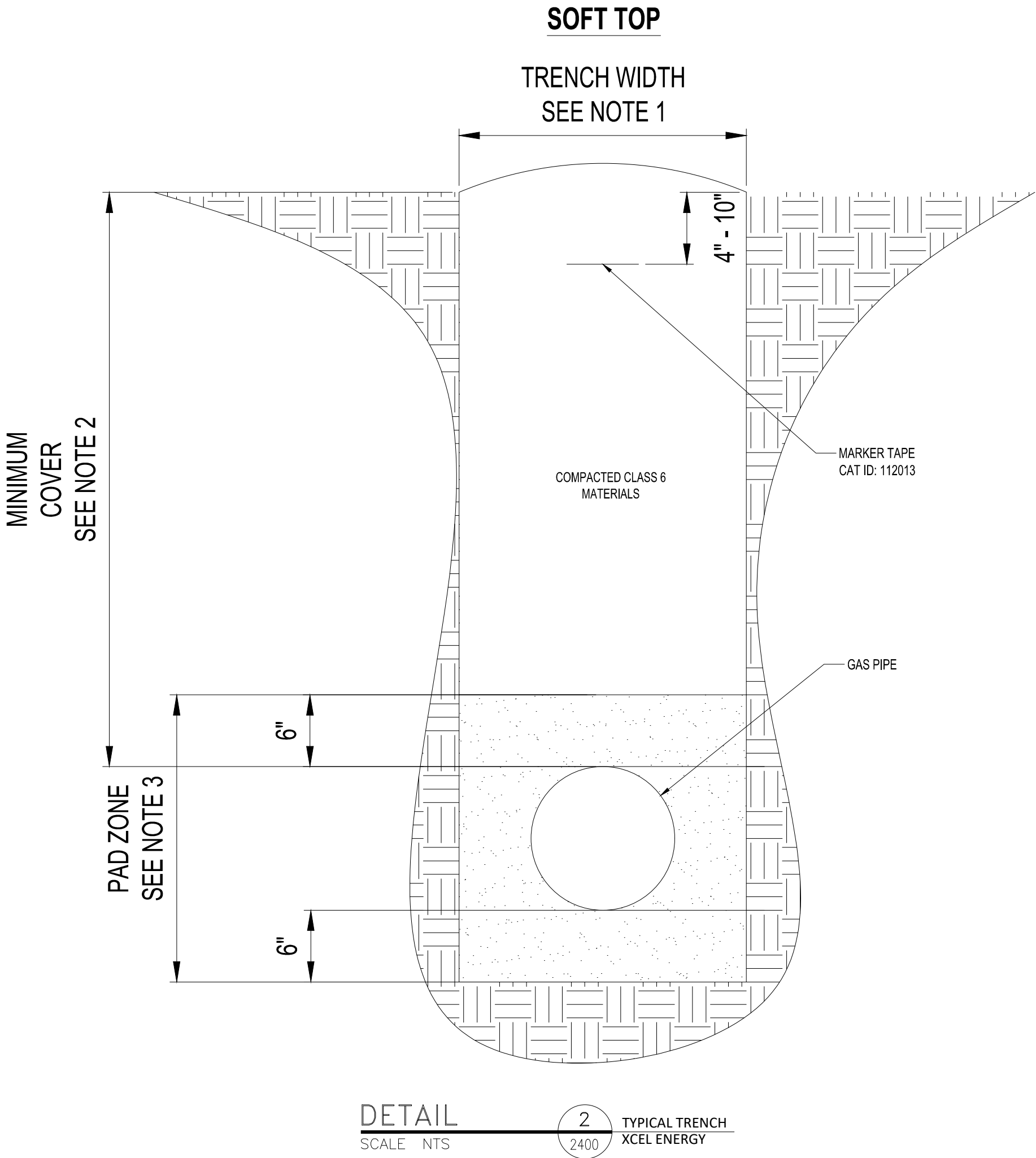

- NOTES:
- THE MINIMUM TRENCH WIDTH SHALL BE AS FOLLOWS:

PIPE SIZE	TRENCH WIDTH
3/4" - 2"	12"
3" - 24"	O.D. +12"



 - MINIMUM DEPTH OF COVER FROM FINAL GRADE TO TOP OF PIPE SHALL BE AS FOLLOWS:

	IN EARTH	IN ROCK
TRANSMISSION MAINS AND SERVICES	48"	24"
*OTHER DEPTHS MAY BE REQUIRED BY LOCAL GOVERNING AUTHORITIES		

 - SAND PADDING IS REQUIRED IN THE PIPE ZONE. SAND PADDING SHALL BE IMPORTED NATURAL OR MANUFACTURED CONCRETE SAND, CUSHION SAND, SCREENED BANK RUN, OR FINE AGGREGATE (SUCH AS ITEM 1, 1A, 1B, OR 1ST"). IT SHALL CONSIST OF HARD, STRONG DURABLE PARTICLES FREE FROM CLAY, LOAM, OR HARMFUL SUBSTANCES. THE MATERIALS SHALL BE SCREENED TO CONTAIN NO SHARP STONES OR STONES GREATER THAN 1/4" INCH IN DIAMETER. THE MATERIAL SHALL BE SIGNIFICANTLY DIFFERENT IN COLOR OR CONSISTENCY TO READILY DISTINGUISH IT FROM THE THE SOILS SURROUNDING THE TRENCH. IT SHALL BE THOROUGHLY COMPACTED IN 12" LIFTS OR AS REQUIRED BY THE LOCAL GOVERNING AUTHORITY.
 - COMPACTED SELECT BACKFILL MAY BE ON-SITE MATERIAL PROVIDED IT CONTAINS NO ROCKS OR STONES OVER 6" IN DIAMETER, ROOTS, STUMPS, OR CONSTRUCTION DEBRIS. IT SHALL BE THOROUGHLY COMPACTED IN 12" LIFTS OR AS REQUIRED BY THE LOCAL GOVERNING AUTHORITY.
 - THE BACKFILLED TRENCH SHALL BE CROWNED SLIGHTLY TO ALLOW FOR FUTURE SETTLEMENT.
 - REFER TO GAS COMPLIANCE AND STANDARDS MANUAL SECTION 7.1.2 - SAFETY PRECAUTIONS TO DETERMINE THE NEED FOR TRENCH SLOPING OR SHORING.
 - FOR MINIMUM CLEARANCES OF PIPE TO UNDERGROUND OBSTRUCTIONS, REFER TO COMPLIANCE AND STANDARDS MANUAL SECTION 7.4.3 - CLEARANCES OF GAS LINES FROM PERMANENT STRUCTURES.
 - IN STEEP TERRAIN, TRENCH BREAKERS AND EROSION CONTROL MAY BE REQUIRED. CONSULT WITH ENGINEERING REGARDING USE.

- NOTES:
- CONTRACTOR IS RESPONSIBLE FOR ALL FIELD VERIFICATION MEASUREMENTS.

CAD FILE NAME: D1_2400_16in_NSPM_Hugo_Relocation.dwg

			HISTORY	DATE	REVISIONS				16 IN HUGO RELOCATION PROJECT TYPICAL TRENCH DETAILS PIPELINE			DRAWING
			DRAWN BY: JW	03/21/25	NO.	DESCRIPTION	BY	DATE				2400
			DESIGNED BY: CS	03/21/25	0	PRE-ISSUED FOR CONSTRUCTION	CS	03/21/25				
			CHECKED BY: IH	03/21/25								
			APPROVED BY: IK	03/21/25								
FLOC: GT-000000011018	PE STAMP	VENDOR LOGO	IN SERVICE DATE:						SERVICE CENTER: WHITE BEAR LAKE SC	LOCATION: S35 T31N R22W, S4 T30N R22W		
									DIVISION: METRO	CITY/COUNTY : WHITE BEAR LAKE/RAMSEY	TYPE: DISTRIBUTION	

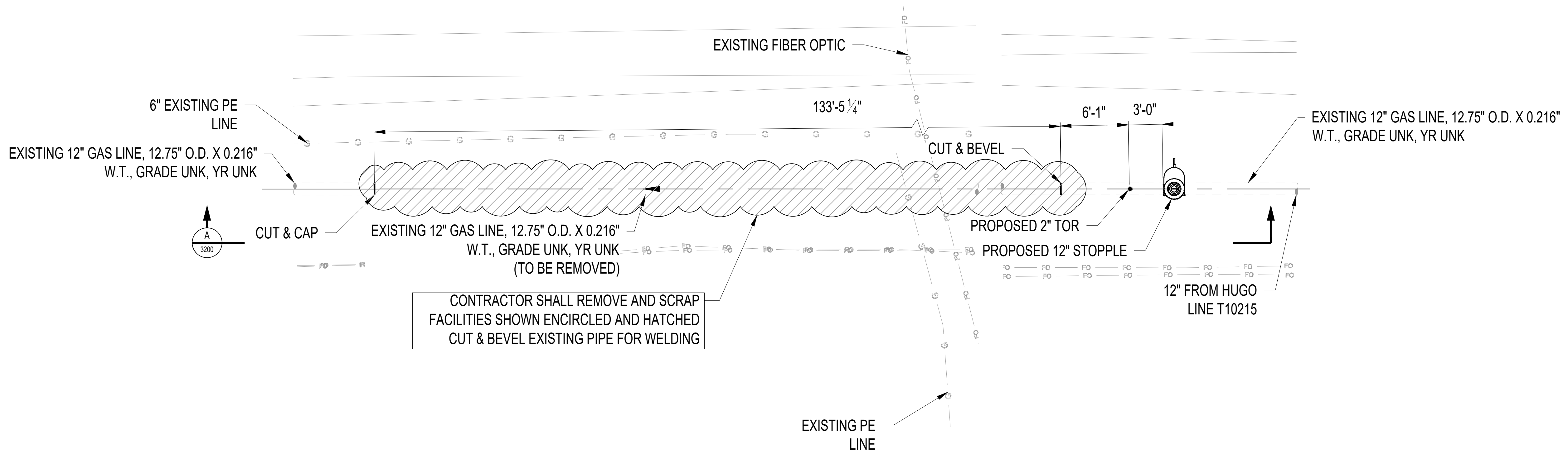
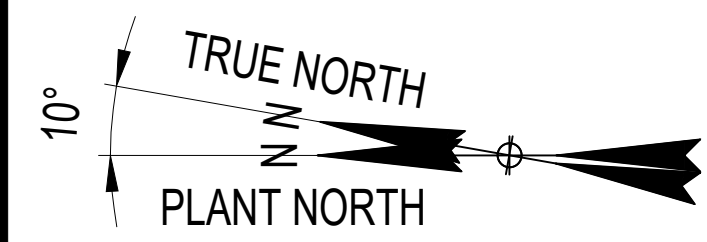

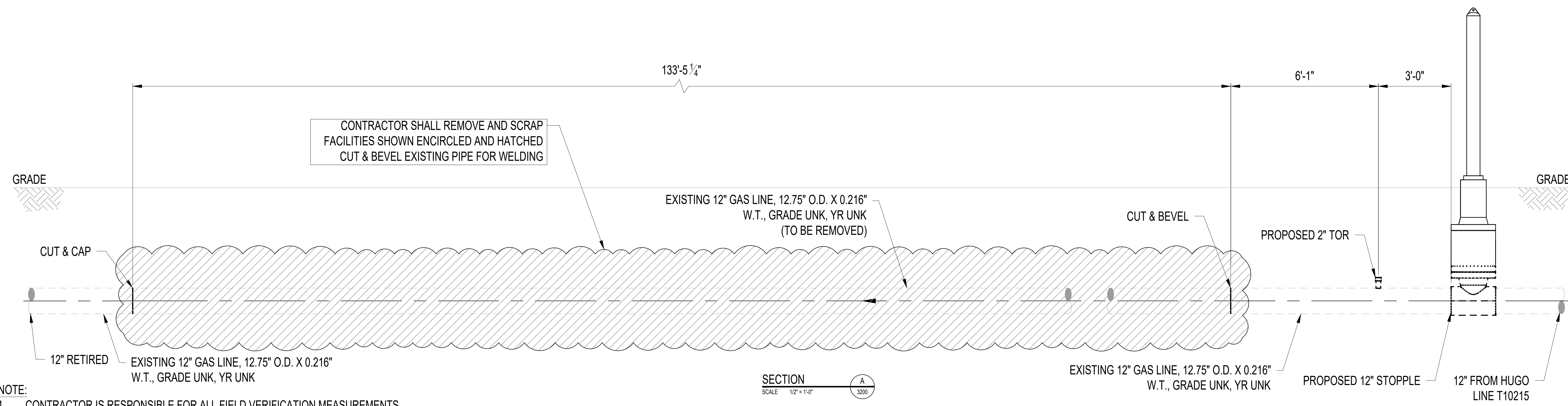

PLAN
SCALE 3/16" = 1'-0"



SECTION
SCALE 1/2" = 1'-0"

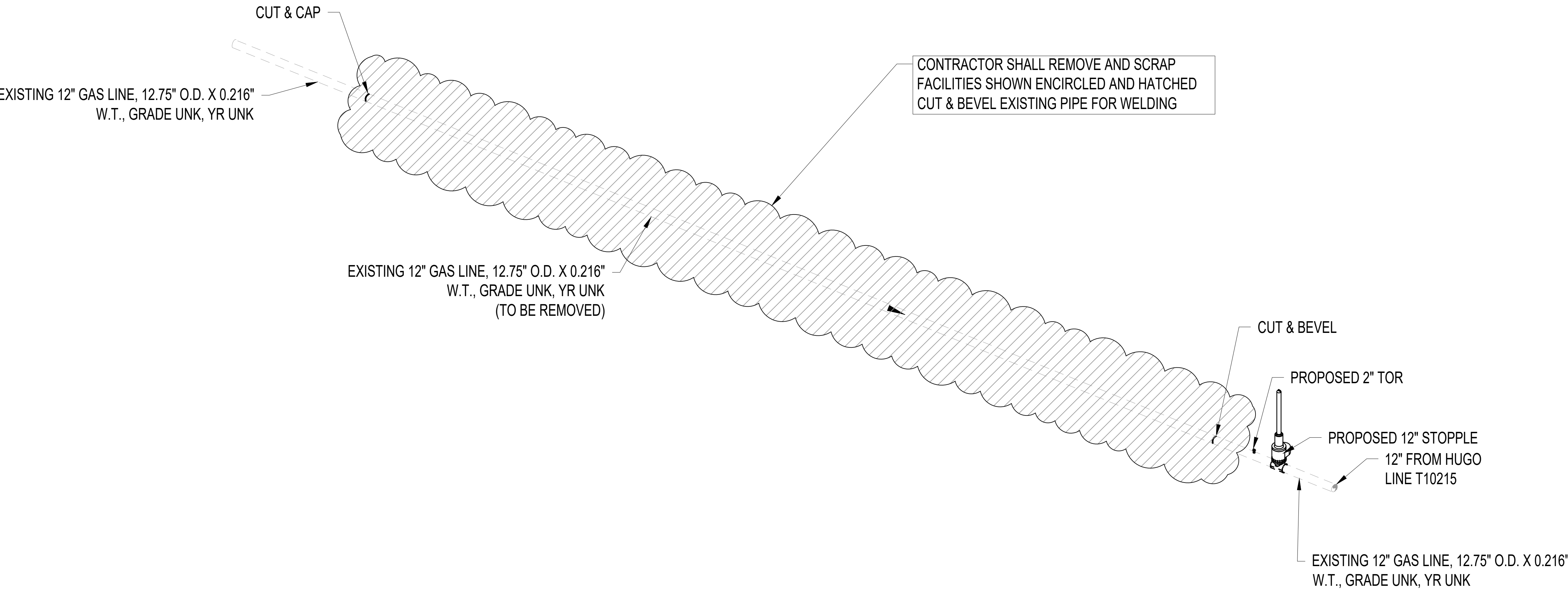
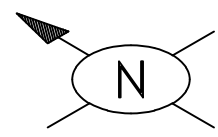

NOTE:
1. CONTRACTOR IS RESPONSIBLE FOR ALL FIELD VERIFICATION MEASUREMENTS.
CAD FILE NAME: D1_3000_16IN_NSPM_HUGO_RELOCATION.dwg

	 2051 KILLEBREW DR, STE 311 BLOOMINGTON, MN, 55425 TEL. 630-353-4000 WWW.ENENGINEERING.COM	HISTORY	DATE	REVISIONS			16 IN HUGO RELOCATION PROJECT WESTERN TIE-IN DETAILS (RETIREMENT) PRESSURE TESTING & TIE-IN			DRAWING
		DRAWN BY: <i>BI</i>	03/21/25	NO.	DESCRIPTION	BY				DATE
		DESIGNED BY: <i>CS</i>	03/21/25	0	<i>PRE-ISSUED FOR CONSTRUCTION</i>	<i>CS</i>	03/21/25			
		CHECKED BY: <i>IH</i>	03/21/25							
		APPROVED BY: <i>IK</i>	03/21/25							
FLOC: <i>GT-000000011018</i>		IN SERVICE DATE:						SERVICE CENTER: <i>WHITE BEAR LAKE SC</i>	LOCATION: <i>S35 T31N R22W, S4 T30N R22W</i>	
							DIVISION: <i>METRO</i>	CITY/COUNTY: <i>WHITE BEAR LAKE/RAMSEY</i>	TYPE: <i>DISTRIBUTION</i>	





ISOMETRIC VIEW
SCALE 1/8" = 1'-0"

NOTE:
1) CONTRACTOR IS RESPONSIBLE FOR ALL FIELD VERIFICATION MEASUREMENTS.
CAD FILE NAME: D1_3000_16IN_NSPM_HUGO_RELOCATION.dwg

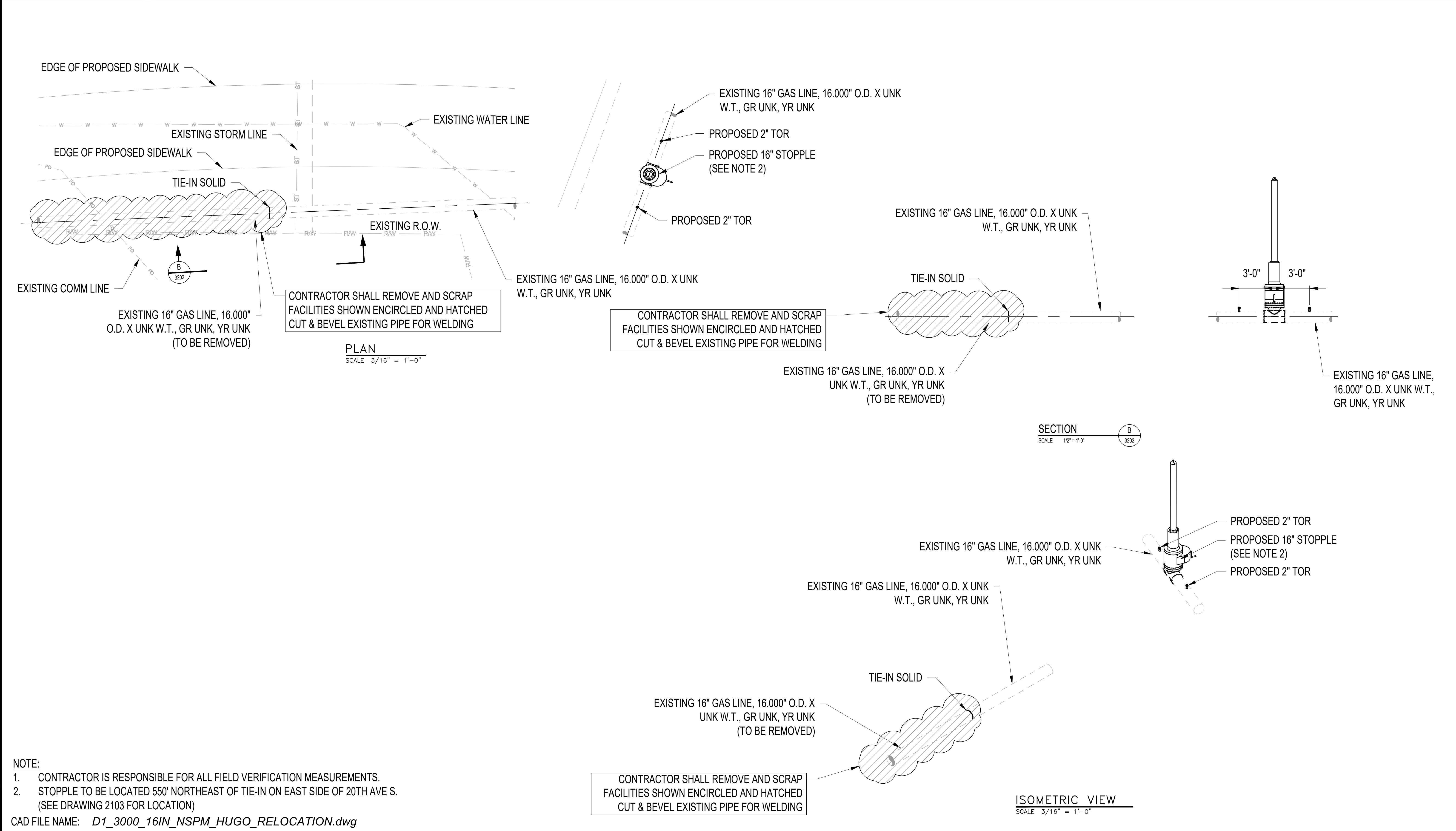

		 2051 KILLEBREW DR, STE 311 BLOOMINGTON, MN, 55425 TEL. 630-353-4000 WWW.ENENGINEERING.COM	HISTORY	DATE	REVISIONS				16 IN HUGO RELOCATION PROJECT WESTERN TIE-IN DETAILS (RETIREMENT) PRESSURE TESTING & TIE-IN				DRAWING	
			DRAWN BY: BI	03/21/25	NO.	DESCRIPTION	BY	DATE					3201	
			DESIGNED BY: CS	03/21/25	0	PRE-ISSUED FOR CONSTRUCTION	CS	03/21/25						
			CHECKED BY: IH	03/21/25					SERVICE CENTER: WHITE BEAR LAKE SC					
			APPROVED BY: IK	03/21/25					LOCATION: S35 T31N R22W, S4 T30N R22W					
FLOC: GT-000000011018			IN SERVICE DATE:							DIVISION: METRO		CITY/COUNTY: WHITE BEAR LAKE/RAMSEY	TYPE: DISTRIBUTION	

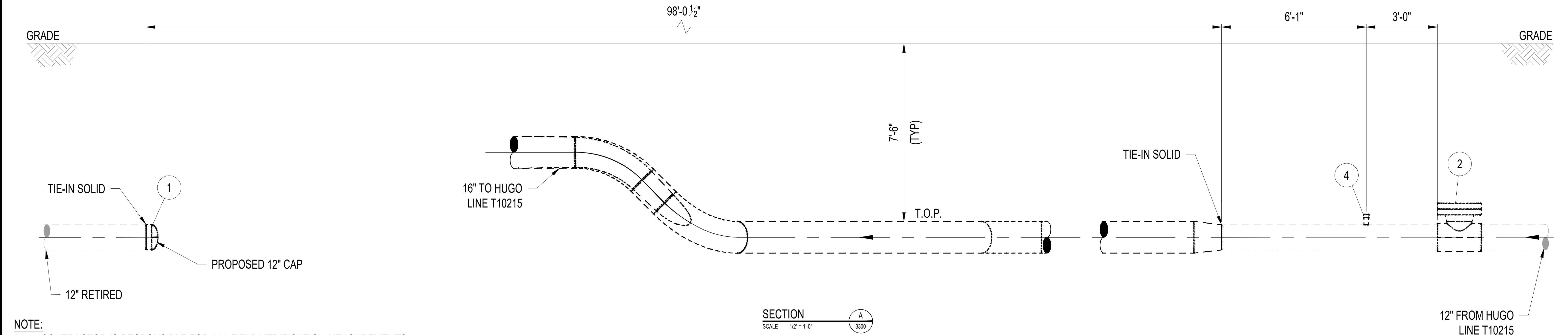
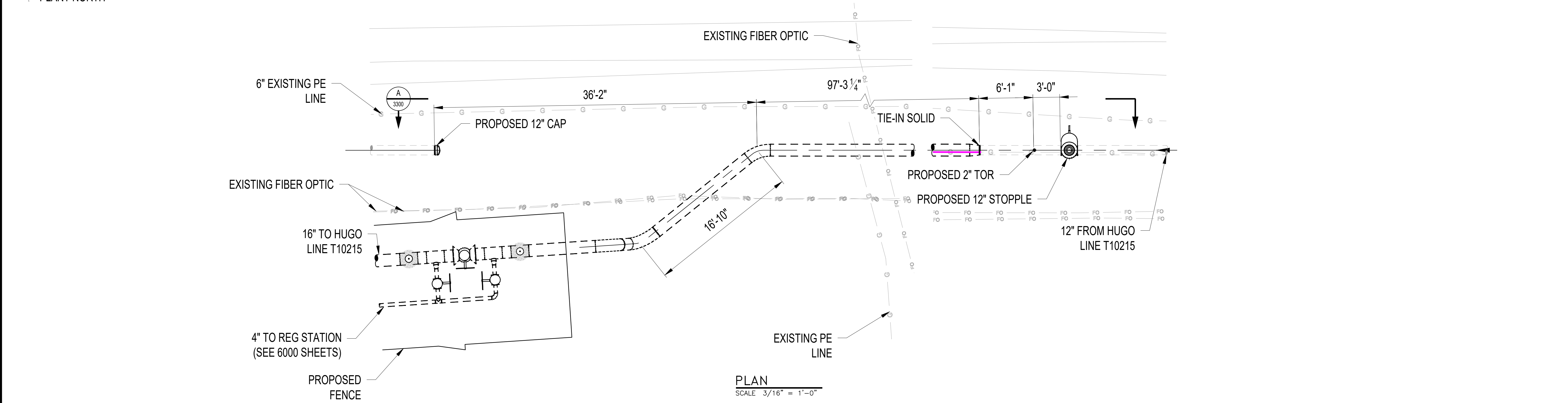
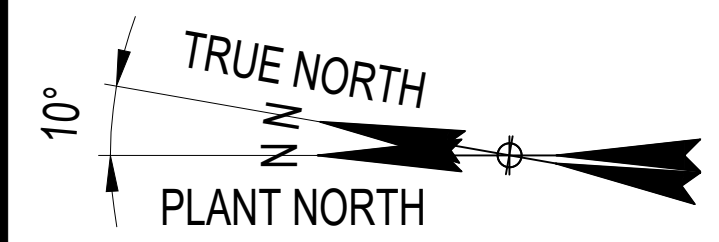

 FLOC: GT-000000011018		 2051 KILLEBREW DR, STE 311 BLOOMINGTON, MN, 55425 TEL. 630-353-4000 WWW.ENENGINEERING.COM	HISTORY	DATE	REVISIONS				16 IN HUGO RELOCATION PROJECT EASTERN TIE-IN DETAILS (RETIREMENT) PRESSURE TESTING & TIE-IN				DRAWING 3202
			DRAWN BY: BI	03/21/25	NO.	DESCRIPTION	BY	DATE					
			DESIGNED BY: CS	03/21/25	0	PRE-ISSUED FOR CONSTRUCTION	CS	03/21/25	SERVICE CENTER: WHITE BEAR LAKE SC		LOCATION: S35 T31N R22W, S4 T30N R22W		
			CHECKED BY: IH	03/21/25									
			APPROVED BY: IK	03/21/25					DIVISION: METRO		CITY/COUNTY: LINO LAKES/ANOKA		TYPE: DISTRIBUTION
			IN SERVICE DATE:										



NOTE:
1. CONTRACTOR IS RESPONSIBLE FOR ALL FIELD VERIFICATION MEASUREMENTS.
CAD FILE NAME: D1_3000_16IN_NSPM_HUGO_RELOCATION.dwg

		 2051 KILLEBREW DR, STE 311 BLOOMINGTON, MN, 55425 TEL. 630-353-4000 WWW.ENENGINEERING.COM	HISTORY	DATE	REVISIONS			16 IN HUGO RELOCATION PROJECT WESTERN TIE-IN DETAILS PLAN & SECTION VIEW PRESSURE TESTING & TIE-IN			DRAWING 3300	
			DRAWN BY: BI	03/21/25	NO.	DESCRIPTION	BY					DATE
			DESIGNED BY: CS	03/21/25	0	PRE-ISSUED FOR CONSTRUCTION	CS	03/21/25	SERVICE CENTER: WHITE BEAR LAKE SC			LOCATION: S35 T31N R22W, S4 T30N R22W
			CHECKED BY: IH	03/21/25								
			APPROVED BY: IK	03/21/25								
			FLOC: GT-000000011018			IN SERVICE DATE:						DIVISION: METRO

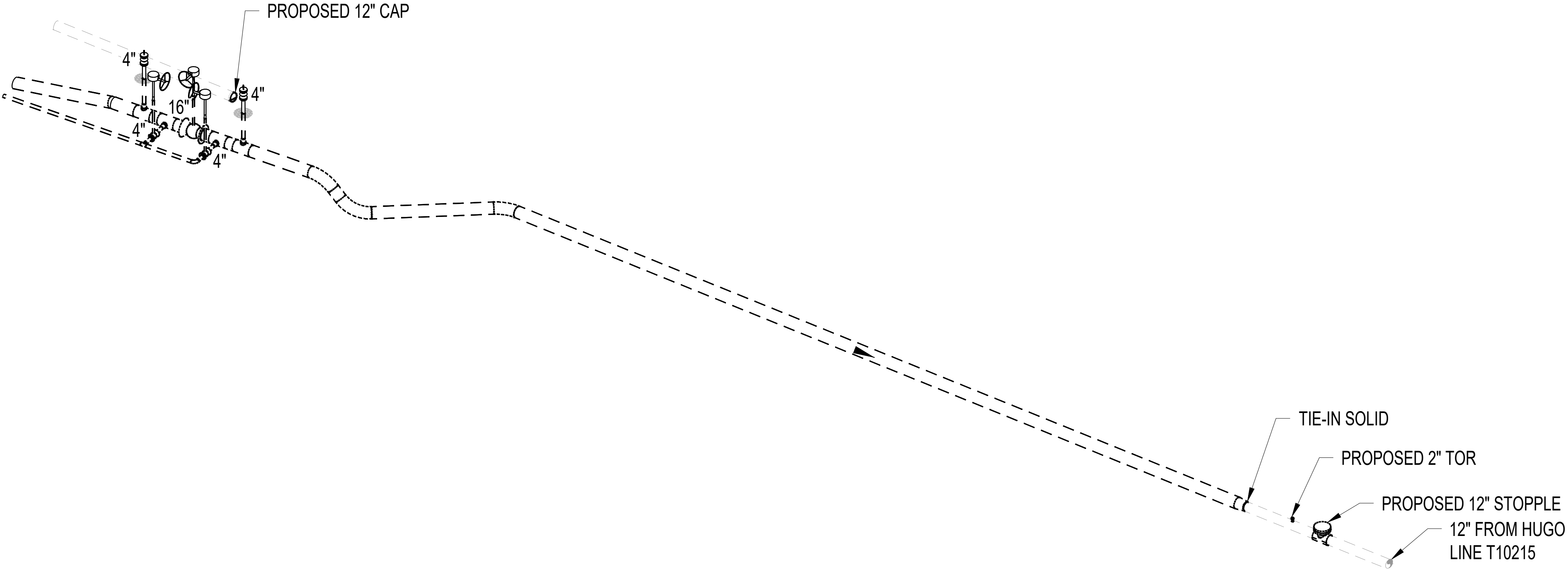
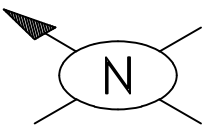



ISOMETRIC VIEW
SCALE 1/8" = 1'-0"

NOTE:

- 1) CONTRACTOR IS RESPONSIBLE FOR ALL FIELD VERIFICATION MEASUREMENTS.

CAD FILE NAME: D1_3000_16IN_NSPM_HUGO_RELOCATION.dwg

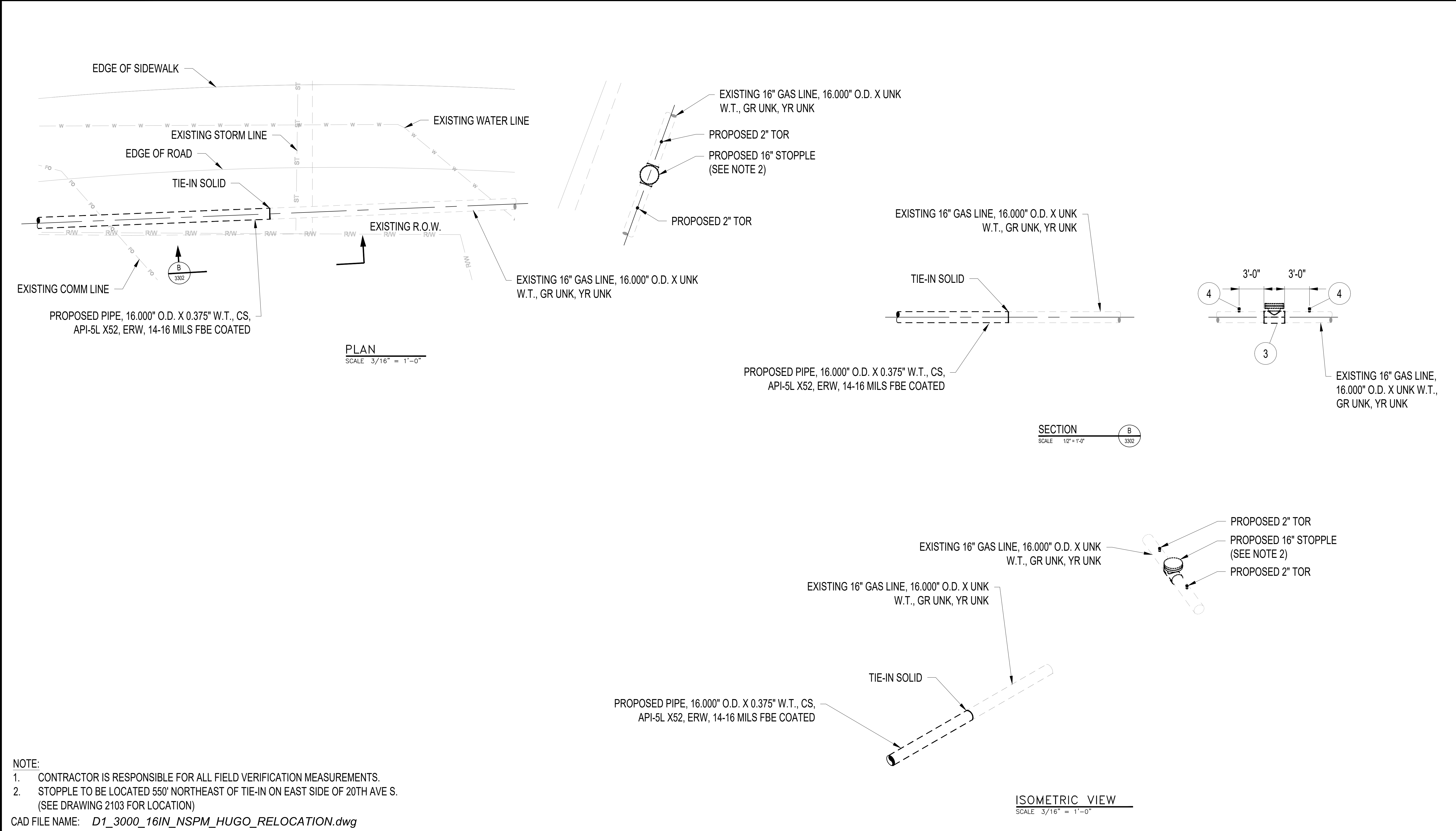

		 2051 KILLEBREW DR, STE 311 BLOOMINGTON, MN, 55425 TEL. 630-353-4000 WWW.ENENGINEERING.COM	HISTORY	DATE	REVISIONS				16 IN HUGO RELOCATION PROJECT WESTERN TIE-IN DETAILS ISO VIEW PRESSURE TESTING & TIE-IN			DRAWING
			DRAWN BY: <i>BI</i>	03/21/25	NO.	DESCRIPTION	BY	DATE				3301
			DESIGNED BY: <i>CS</i>	03/21/25	0	PRE-ISSUED FOR CONSTRUCTION	CS	03/21/25				
			CHECKED BY: <i>IH</i>	03/21/25								
			APPROVED BY: <i>IK</i>	03/21/25					SERVICE CENTER: <i>WHITE BEAR LAKE SC</i>		LOCATION: <i>S35 T31N R22W, S4 T30N R22W</i>	
IN SERVICE DATE:						DIVISION: <i>METRO</i>	CITY/COUNTY: <i>WHITE BEAR LAKE/RAMSEY</i>	TYPE: <i>DISTRIBUTION</i>				
FLOC: <i>GT-000000011018</i>												



NOTE:

- 1. CONTRACTOR IS RESPONSIBLE FOR ALL FIELD VERIFICATION MEASUREMENTS.
- 2. STOPPLE TO BE LOCATED 550' NORTHEAST OF TIE-IN ON EAST SIDE OF 20TH AVE S. (SEE DRAWING 2103 FOR LOCATION)

CAD FILE NAME: D1_3000_16IN_NSPM_HUGO_RELOCATION.dwg

<div></div> <div>FLOC: GT-000000011018</div>		<div><div>2051 KILLEBREW DR, STE 311 BLOOMINGTON, MN, 55425 TEL. 630-353-4000 WWW.ENENGINEERING.COM</div></div>	HISTORY		DATE	REVISIONS				16 IN HUGO RELOCATION PROJECT EASTERN TIE-IN DETAILS PLAN & SECTION VIEW PRESSURE TESTING & TIE-IN				DRAWING				
			DRAWN BY: BI		03/21/25	NO.	DESCRIPTION		BY					DATE	3302			
			DESIGNED BY: CS		03/21/25	0	PRE-ISSUED FOR CONSTRUCTION		CS					03/21/25				
			CHECKED BY: IH		03/21/25						SERVICE CENTER: WHITE BEAR LAKE SC			LOCATION: S35 T31N R22W, S4 T30N R22W				
						APPROVED BY: IK		03/21/25					DIVISION: METRO		CITY/COUNTY: LINO LAKES/ANOKA		TYPE: DISTRIBUTION	
						IN SERVICE DATE:												

NOTES:

- ① The approach sight distance to the flagger shall be at least the Decision Sight Distance (**D**).
- ② The ONE LANE ROAD AHEAD sign may be omitted when the posted speed limit is 40 mph or less.
- ③ The two-way taper should be 50 feet in length using 5 equally spaced channelizing devices.
- 4. If anticipating operational problems, the use of a Pilot Car (see [Layout 18](#)) may improve operations and safety.

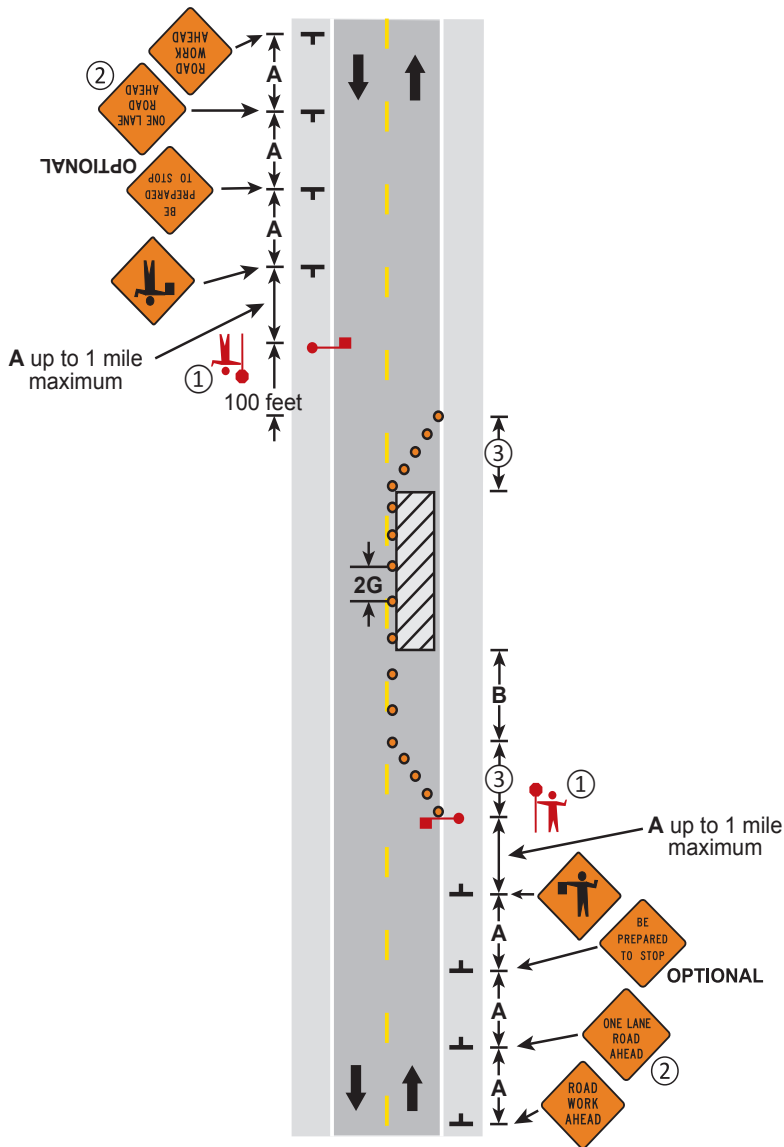

LANE CLOSURE, TWO FLAGGERS
TWO-LANE, TWO-WAY ROAD

3 DAYS or LESS

LAYOUT 16



Anoka County

TRANSPORTATION DIVISION

Respectful, Innovative, Fiscally Responsible

Highway

Transit

Surveyor

GIS

Fleet

Joe MacPherson, P.E.
Chief Officer, Transportation, County Engineer

Jerry Auge, P.E.
Department Director, Assistant County Engineer

EXCAVATOR AND OPERATOR NOTICE

This notice is for all excavators and operators applying for permits involving excavations - your obligations to comply with Minnesota State Statutes 216D are attached to this notice.

This notice is a requirement of State Statute 216D.02; Notice to Excavators and Operators.

Our Passion Is Your Safe Way Home

1440 Bunker Lake Boulevard N.W. ▲ Andover, MN 55304-4005
Office: 763-324-3100 ▲ Fax: 763-324-3020 ▲ www.anokacounty.us/highway

Affirmative Action / Equal Opportunity Employer

216D.03 NOTIFICATION CENTER.

Subdivision 1. **Participation.** An operator shall participate in and share in the costs of one statewide notification center operated by a vendor selected under subdivision 2.

Subd. 2. **Establishment of notification center; rules.** (a) The notification center services must be provided by a nonprofit corporation approved in writing by the commissioner. The nonprofit corporation must be governed by a board of directors of up to 20 members, one of whom is the director of the Office of Pipeline Safety. The other board members must represent and be elected by operators, excavators, and other persons eligible to participate in the center. In deciding to approve a nonprofit corporation, the commissioner shall consider whether it meets the requirements of this paragraph and whether it demonstrates that it has the ability to contract for and implement the notification center service.

(b) The commissioner shall adopt rules:

(1) establishing a notification process and competitive bidding procedure for selecting a vendor to provide the notification service;

(2) governing the operating procedures and technology needed for a statewide notification center; and

(3) setting forth the method for assessing the cost of the service among operators.

(c) The commissioner shall select a vendor to provide the notification center service. The commissioner may advertise for bids as provided in section 16C.06, subdivisions 1 and 2, and base the selection of a vendor on best value as provided in section 16C.06, subdivision 6. The commissioner shall select and contract with the vendor to provide the notification center service, but all costs of the center must be paid by the operators. The commissioner may at any time appoint a task force to advise on the renewal of the contract or any other matter involving the center's operations.

(d) An operator may submit a bid and be selected to contract to provide the notification center service under paragraph (a) or (c). The commissioner shall annually review the services provided by the nonprofit corporation approved under paragraph (a) or the vendor selected under paragraph (c).

Subd. 3. **Cooperation with local government.** In establishing operating procedures and technology for the statewide notification center, the board of directors or the commissioner must work in cooperation with the League of Minnesota Cities, the Association of Minnesota Counties, and the Township Officers' Association. The purpose of this cooperation is to maximize the participation of local governmental units that issue permits for activities involving excavation to assure that excavators receive notice of and comply with the requirements of sections 216D.01 to 216D.07.

Subd. 4. **Notice to local government.** The notification center shall provide local governmental units with a master list, by county, of the operators in the county who are participants in the notification center, and the telephone number and mailing address of the notification center.

History: 1987 c 353 s 9; 1997 c 187 art 1 s 15; 1998 c 386 art 2 s 69

216D.04 EXCAVATION; LAND SURVEY.

Subdivision 1. **Notice required; contents.** (a) Except in an emergency, an excavator shall and a land surveyor may contact the notification center and provide notice at least 48 hours, excluding Saturdays, Sundays, and holidays and not more than 14 calendar days before beginning any excavation or boundary survey. An excavation or boundary survey begins, for purposes of this requirement, the first time excavation or a boundary survey occurs in an area that was not previously identified by the excavator or land surveyor in the notice.

(b) The notice may be oral or written, and must contain the following information:

- (1) the name of the individual providing the notice;
- (2) the precise location of the proposed area of excavation or survey;
- (3) the name, address, and telephone number of the individual or individual's company;
- (4) the field telephone number, if one is available;
- (5) the type and extent of the activity;
- (6) whether or not the discharge of explosives is anticipated;
- (7) the date and time when the excavation or survey is to commence; and
- (8) the estimated duration of the activity.

Subd. 1a. **Plans for excavation.** (a) Any person, prior to soliciting bids or entering into a contract for excavation, shall provide a proposed notice to the notification center to obtain from the affected operators of underground facilities the type, size, and general location of underground facilities. Affected operators shall provide the information within 15 working days. An operator who provides information to a person who is not a unit of government may indicate any portions of the information which are proprietary and may require the person to provide appropriate confidentiality protection. The information obtained from affected operators must be submitted on the final drawing used for the bid or contract and must depict the utility quality level of that information. This information must be updated not more than 90 days before completion of the final drawing used for the bid or contract.

(b) This subdivision does not apply to bids and contracts for:

- (1) routine maintenance of underground facilities or installation, maintenance, or repair of service lines;
- (2) excavation for operators of underground facilities performed on a unit of work or similar basis; or
- (3) excavation for home construction and projects by home owners.

(c) A person required by this section to show existing underground facilities on its drawings shall conduct one or more preliminary design meetings during the design phase to communicate the project design and coordinate utility relocation. Affected facility operators shall attend these meetings or make other arrangements to provide information.

(d) A person required by this section to show existing underground facilities on its drawings shall conduct one or more preconstruction meetings to communicate the project design and coordinate utility relocation. Affected facility operators and contractors shall attend these meetings or make other arrangements to provide information.

(e) This subdivision does not affect the obligation to provide a notice of excavation as required under subdivision 1.

Subd. 2. **Duties of notification center; regarding notice.** The notification center shall assign an inquiry identification number to each notice and retain a record of all notices received for at least six years. The center shall immediately transmit the information contained in a notice to every operator that has an underground facility in the area of the proposed excavation or boundary survey.

Subd. 3. **Locating underground facility; operator.** (a) Prior to the excavation start time on the notice, an operator shall locate and mark or otherwise provide the approximate horizontal location of the underground facilities of the operator and provide readily available information regarding the operator's abandoned and out-of-service underground facilities as shown on maps, drawings, diagrams, or other records used in the operator's normal course of business, without cost to the excavator. The excavator shall determine the precise location of the underground facility, without damage, before excavating within two feet of the marked location of the underground facility.

(b) Within 96 hours or the time specified in the notice, whichever is later, after receiving a notice for boundary survey from the notification center, excluding Saturdays, Sundays, and holidays, unless otherwise agreed to between the land surveyor and operator, an operator shall locate and mark or otherwise provide the approximate horizontal location of the underground facilities of the operator, without cost to the land surveyor.

(c) For the purpose of this section, the approximate horizontal location of the underground facilities is a strip of land two feet on either side of the underground facilities.

(d) Markers used to designate the approximate location of underground facilities must follow the current color code standard used by the American Public Works Association.

(e) If the operator cannot complete marking of the excavation or boundary survey area before the excavation or boundary survey start time stated in the notice, the operator shall promptly contact the excavator or land surveyor.

(f) After December 31, 1998, operators shall maintain maps, drawings, diagrams, or other records of any underground facility abandoned or out-of-service after December 31, 1998.

(g) An operator or other person providing information pursuant to this subdivision is not responsible to any person, for any costs, claims, or damages for information provided in good faith regarding abandoned, out-of-service, or private or customer-owned underground facilities.

Subd. 4. **Locating underground facility; excavator or land surveyor.** (a) The excavator or land surveyor shall determine the precise location of the underground facility, without damage, before excavating within two feet on either side of the marked location of the underground facility.

(b) If the excavator or land surveyor cancels the excavation or boundary survey, the excavator or land surveyor shall cancel the notice through the notification center.

(c) The notice is valid for 14 calendar days from the start time stated on the notice. If the activity will continue after the expiration time, then the person responsible for the activity shall serve an additional notice at least 48 hours, excluding Saturdays, Sundays, and holidays, before the expiration time of the original notice, unless the excavator makes arrangements with the operators affected to periodically verify or refresh the marks, in which case the notice is valid for six months from the start time stated on the notice.

(d) The excavator is responsible for reasonably protecting and preserving the marks until no longer required for proper and safe excavation near the underground facility. If the excavator has reason to believe the marks are obliterated, obscured, missing, or incorrect, the excavator shall notify the facility operator or notification center in order to have an operator verify or refresh the marks.

History: *1987 c 353 s 10; 1992 c 493 s 5; 1993 c 341 art 1 s 21; 1997 c 196 s 1; 1998 c 348 s 1-3; 2004 c 163 s 2-6*

216D.05 PRECAUTIONS TO AVOID DAMAGE.

An excavator shall:

- (1) plan the excavation to avoid damage to and minimize interference with underground facilities in and near the construction area;
- (2) use white markings for proposed excavations except where it can be shown that it is not practical;
- (3) maintain a clearance between an underground facility and the cutting edge or point of any mechanized equipment, considering the known limit of control of the cutting edge or point to avoid damage to the facility;
- (4) provide support for underground facilities in and near the construction area, including during backfill operations, to protect the facilities; and
- (5) conduct the excavation in a careful and prudent manner.

History: 1987 c 353 s 11; 1998 c 348 s 4; 2004 c 163 s 7

216D.06 DAMAGE TO FACILITY.

Subdivision 1. **Notice; repair.** (a) If any damage occurs to an underground facility or its protective covering, the excavator shall notify the operator promptly. When the operator receives a damage notice, the operator shall promptly dispatch personnel to the damage area to investigate. If the damage results in the escape of any flammable, toxic, or corrosive gas or liquid or endangers life, health, or property, the excavator responsible shall immediately notify the operator and the 911 public safety answering point, as defined in section 403.02, subdivision 19, and take immediate action to protect the public and property. The excavator shall also attempt to minimize the hazard until arrival of the operator's personnel or until emergency responders have arrived and completed their assessment. The 911 public safety answering point shall maintain a response plan for notifications generated by this section.

(b) An excavator shall delay backfilling in the immediate area of the damaged underground facilities until the damage has been investigated by the operator, unless the operator authorizes otherwise. The repair of damage must be performed by the operator or by qualified personnel authorized by the operator.

(c) An excavator who knowingly damages an underground facility, and who does not notify the operator as soon as reasonably possible or who backfills in violation of paragraph (b), is guilty of a misdemeanor.

Subd. 2. **Cost reimbursement.** (a) If an excavator damages an underground facility, the excavator shall reimburse the operator for the cost of necessary repairs, and for a pipeline the cost of the product that was being carried in the pipeline and was lost as a direct result of the damage.

(b) Reimbursement is not required if the damage to the underground facility was caused by the sole negligence of the operator or the operator failed to comply with section 216D.04, subdivision 3.

Subd. 3. **Prima facie evidence of negligence.** It is prima facie evidence of the excavator's negligence in a civil court action if damage to the underground facilities of an operator resulted from excavation, and the excavator failed to give an excavation notice under section 216D.04 or provide support as required by section 216D.05.

History: 1987 c 353 s 12; 1999 c 43 s 1

216D.07 EFFECT ON LOCAL ORDINANCES.

(a) Sections 216D.01 to 216D.07 do not affect or impair local ordinances, charters, or other provisions of law requiring permits to be obtained before excavating.

(b) A person with a permit for excavation from the state or a public agency is subject to sections 216D.01 to 216D.07. The state or public agency that issued a permit for excavation is not liable for the actions of an excavator who fails to comply with sections 216D.01 to 216D.07.

History: *1987 c 353 s 13*

CHAPTER 7560
OFFICE OF PIPELINE SAFETY
EXCAVATION NOTICE SYSTEM

- 7560.0100 DEFINITIONS.
- 7560.0125 ABANDONED AND OUT-OF-SERVICE FACILITIES.
- 7560.0150 PUBLIC RIGHT-OF-WAY MAPPING AND INSTALLATION.
- 7560.0225 EXCAVATOR RESPONSIBILITIES REGARDING A LOCATE.
- 7560.0250 LOCATE STANDARDS.
- 7560.0300 OPERATOR PARTICIPATES AND SHARES COSTS.
- 7560.0325 EMERGENCY EXCAVATION NOTICES.
- 7560.0350 EXCAVATION NOTICE REQUESTING MEET.
- 7560.0375 LOCATING A SERVICE LATERAL.
- 7560.0400 CITATIONS.
- 7560.0500 RESPONSE OPTIONS.
- 7560.0600 DIRECTOR REVIEW.
- 7560.0700 CONSENT ORDER.
- 7560.0800 CIVIL PENALTIES.

7560.0100 DEFINITIONS.

Subpart 1. **Scope.** The terms used in this chapter have the meanings given them. Terms not defined in this part have the meanings given them in Minnesota Statutes, section 216D.01.

Subp. 1a. **Abandoned facility.** "Abandoned facility" means an underground facility that is no longer in service and is physically disconnected from a portion of the operating facility that is in use or still carries service. An abandoned facility has been deemed abandoned by the operator.

Subp. 2. **Director.** "Director" means the director of the Office of Pipeline Safety of the Minnesota Department of Public Safety.

Subp. 3. **Good cause to believe.** "Good cause to believe" means grounds put forth in good faith that are not arbitrary, irrational, unreasonable, or irrelevant and that are based on at least one of the following sources:

- A. information from a person;
- B. facts supplied by the notification center defined in Minnesota Statutes, section 216D.01, subdivision 8;
- C. facts of which the director or an agent of the director has personal knowledge; and
- D. information provided by excavators or operators.

Subp. 4. **Locate.** "Locate" means an operator's markings of an underground facility.

Subp. 5. [Renumbered as subp 8]

Subp. 5a. [Renumbered as subp 9]

Subp. 6. [Renumbered as subp 11]

7560.0125 EXCAVATION NOTICE SYSTEM

2

Subp. 7. **Meet.** When used as a noun in this chapter, "meet" refers to a meeting at the site of proposed excavation requested at the time of notice by the excavator with all affected underground facility operators to further clarify the precise geographic location of excavation, schedule locating, propose future contacts, and share other information concerning the excavation and facilities.

Subp. 8. **Office.** "Office" means the Office of Pipeline Safety of the Minnesota Department of Public Safety.

Subp. 9. **Out-of-service facility.** "Out-of-service facility" means an underground facility that is no longer maintained and is not intended for future use, but has not been deemed abandoned. An out-of-service facility may still be connected to a portion of the operating facility that is in use or still carries service.

Subp. 10. **Public right-of-way.** "Public right-of-way" means the area on, below, or above a public roadway, highway, street, cartway, bicycle lane, and sidewalk in which a government unit has an interest, including other rights-of-way dedicated for travel purposes and utility easements of government units.

Subp. 11. **Remuneration.** "Remuneration" means direct or indirect compensation or consideration paid to the person or the person's agent, employer, employee, subcontractor, or contractor. A person who excavates as part of the person's duties as an employee, employer, agent, subcontractor, or contractor is considered to be acting for remuneration.

Subp. 12. **Service lateral.** "Service lateral" means an underground facility that is used to transmit, distribute, or furnish gas, electricity, communications, or water from a common source to an end-use customer. A service lateral is also an underground facility that is used in the removal of wastewater from a customer's premises.

Statutory Authority: *MS s 14.06; 216D.08; 299F.56; 299F.60; 299F.641; 299J.04*

History: *16 SR 135; 24 SR 448; 29 SR 1503*

Published Electronically: *July 20, 2005*

7560.0125 ABANDONED AND OUT-OF-SERVICE FACILITIES.

Subpart 1. **Duty of operators to provide readily available information.** Operators shall provide readily available information, as shown on maps, drawings, diagrams, or other records used in the normal course of business, on the approximate location of abandoned and out-of-service facilities to an excavator by the excavation date and time noted on the excavation or location notice unless otherwise agreed between the excavator and the operator. An operator fulfills an obligation to provide information on these facilities by doing one or more of the following:

- A. locating and marking the approximate location of the facility according to the current color code standard used by the American Public Works Association, as required in Minnesota Statutes, section 216D.04, subdivision 3, with an abandoned or out-of-service facility identified by an uppercase A surrounded by a circle;
- B. providing informational flags at the area of proposed excavation;
- C. communicating information verbally; or
- D. providing copies of maps, diagrams, or records.

Subp. 2. **Duty to notify operator.** An excavator shall notify the operator:

A. before moving, removing, or otherwise altering a facility that is thought to be abandoned or out of service; or

B. if damage to the facility occurs, pursuant to Minnesota Statutes, section 216D.01, subdivision 2.

Subp. 3. **Verification of abandoned or out-of-service facility.** Upon receipt of notification by an excavator pursuant to subpart 2, an operator shall verify that an underground facility is abandoned or out of service, by either reference to installation records, testing, or other comparable standard of verification, before an excavator is allowed to move, remove, or otherwise alter an underground facility.

Subp. 4. **Liability.** An operator providing information pursuant to Minnesota Statutes, section 216D.04, subdivision 3, is not responsible to any person for any costs, claims, or damages for information provided in good faith regarding abandoned and out-of-service underground facilities.

Statutory Authority: *MS s 14.06; 216D.08; 299J.04; 299F.60*

History: *24 SR 448*

Published Electronically: *July 20, 2005*

7560.0150 PUBLIC RIGHT-OF-WAY MAPPING AND INSTALLATION.

Subpart 1. **Duty of operator to map.** After December 31, 2005, an operator shall maintain a map, a diagram, a drawing, or geospatial information regarding the location of its underground facility within a public right-of-way installed after that date.

Subp. 2. **Duty to install locating wire.** After December 31, 2005, an operator shall install a locating wire or have an equally effective means of marking the location of each nonconductive underground facility within a public right-of-way installed after that date. This requirement does not apply when making minor repairs to an existing nonconductive facility. As applied to this chapter, "minor repairs" means repairs to or partial replacement of portions of existing service laterals located within a public right-of-way for purposes of routine maintenance and upkeep.

Statutory Authority: *MS s 299J.04*

History: *29 SR 1503*

Published Electronically: *July 20, 2005*

7560.0200 [Repealed, 24 SR 448]

Published Electronically: *July 20, 2005*

7560.0225 EXCAVATOR RESPONSIBILITIES REGARDING A LOCATE.

Subpart 1. [Repealed, 29 SR 1503]

Subp. 2. **Responsibility to protect and preserve.** The excavator is responsible for reasonably protecting and preserving a locate until no longer required for proper and safe excavation near the underground facility. If the excavator has reason to believe a locate is obliterated, obscured, missing, or incorrect, the excavator shall notify the facility operator or notification center in order to have an operator verify, refresh, or re-mark the locate.

7560.0250 EXCAVATION NOTICE SYSTEM

4

Subp. 3. **Use of locate.** A locate is valid for 14 days from the excavation commencement time stated on the excavation or location notice, unless the excavator has made previous arrangements with the operators affected to periodically verify, refresh, or re-mark the locate.

Statutory Authority: *MS s 14.06; 216D.08; 299J.04; 299F.60*

History: *24 SR 448; 29 SR 1503*

Published Electronically: *July 20, 2005*

7560.0250 LOCATE STANDARDS.

Subpart 1. **Facility locate.** Unless otherwise agreed to between the excavator and operator, an operator shall locate an underground facility using stakes, flags, paint, or other suitable materials in varying combinations dependent upon the surface. The locate must be in sufficient detail to clearly identify the approximate route of the underground facility. The locate must also include:

- A. name, abbreviation, or logo of the operator when more than one operator listed on the notice uses the same color markings;
- B. width of the underground facility if it is greater than eight inches; and
- C. number of underground facilities if greater than one.

Subp. 2. **Operator duties in no conflict situation.** After December 31, 2005, an operator who receives notice and determines that an underground facility is not in conflict with the proposed excavation shall complete one or more of the following:

- A. mark the area "NO" followed by the operator's name, abbreviation, or logo in the color code of the underground facility not in conflict;
- B. place a clear plastic flag at the area that:
 - (1) states "N/C" or "NO CONFLICT" in lettering matching the color code of the underground facility that is not in conflict; and
 - (2) includes the operator's name, abbreviation, or logo, the date, a contact telephone number, and the ticket number; or
- C. contact the notification center through procedures required by the notification center and indicate that there are no underground facilities in conflict with the proposed excavation and that no markings or flags were left at the proposed excavation site.

Subp. 3. **Placement of flags or markings.** If using N/C (no conflict) flags or markings pursuant to subpart 2, an operator shall place the flags or markings in a location that can be readily observed by an excavator. When an area of proposed excavation is delineated by the use of white markings, an operator shall place the N/C flags or markings within, or as near as practicable to, the delineated area.

Subp. 4. **Duties of notification center.** After December 31, 2005, the notification center shall make the information received under subpart 2 available to the excavator before the start date and time on the notice. The notification center may fulfill this requirement by making the information accessible through one or more Internet addresses, by transmitting the information to a continuously working facsimile machine maintained by the excavator, or by other methodology developed by the notification center. The notification center shall make available the information received by operators pursuant to this section through

an electronic means. The notification center is not required by this subpart to contact an excavator verbally via telephone.

Statutory Authority: *MS s 299J.04*

History: *29 SR 1503*

Published Electronically: *July 20, 2005*

7560.0300 OPERATOR PARTICIPATES AND SHARES COSTS.

An operator shall participate in and share the costs of the one call excavation notice system by:

- A. submitting the information required by the notification center to allow the center to notify the operator of excavation activity;
- B. updating the information provided to the notification center on a timely basis;
- C. installing and paying for equipment reasonably requested by the notification center to facilitate receipt of notice of excavation from the center;
- D. paying the costs charged by the notification center on a timely basis; and
- E. receiving and responding to excavation notices, including emergency notices, as required by Minnesota Statutes, chapter 216D.

Statutory Authority: *MS s 14.06; 216D.08; 299F.56; 299F.641*

History: *16 SR 135*

Published Electronically: *July 20, 2005*

7560.0325 EMERGENCY EXCAVATION NOTICES.

Subpart 1. **Duty of excavator to provide notice.** An excavator shall provide notice to the notification center before commencing an emergency excavation, unless subpart 2 applies. All emergency notices, regardless whether made prior to excavation, must be verbal or in a manner accepted by the notification center. In addition to the information required by the notification center, the notice must also contain:

- A. a description of the situation requiring the emergency excavation;
- B. the precise location of the proposed area of the emergency excavation;
- C. at least one continuously staffed telephone number where the excavator can be contacted by the operator throughout the emergency; and
- D. the excavation start date and time if the need for excavation is not immediate.

Subp. 2. **Excavating before notice.** If an emergency is such that providing notice or waiting for an operator would result in an undue risk to life, health, or significant loss of property, the excavator may excavate without providing prior notice or waiting for an operator to mark an underground facility. In this situation, the excavator shall provide notice as soon as practicable and take all reasonable precautions to avoid or minimize damage. Excavation prior to notice under this subpart does not relieve an excavator from any responsibility for damage to an underground facility pursuant to Minnesota Statutes, section 216D.06.

Subp. 3. **Emergency notice requesting immediate response.** Upon receiving an emergency excavation notice requesting an immediate response, an operator shall:

7560.0350 EXCAVATION NOTICE SYSTEM

6

A. attempt to contact the excavator within one hour at the telephone number provided in subpart 1, item C, to provide any information concerning facilities at or near the area of excavation including an anticipated response time; and

B. locate and mark the underground facility within three hours of notice unless:

- (1) otherwise agreed between the parties;
- (2) the operator notifies the excavator that not locating does not present an immediate danger to life or health, or a significant loss of property; or
- (3) there is an event or situation that cannot be reasonably anticipated or controlled by the operator.

Subp. 4. **Emergency notice requesting scheduled response.** Upon receiving an emergency excavation notice that does not require an immediate response, and before the scheduled excavation start date and time, an operator shall:

A. locate and mark the underground facility, unless otherwise agreed between the parties; or

B. notify the excavator at the telephone number provided in subpart 1, item C, that there is not an underground facility within the area of proposed excavation.

For purposes of this subpart, a requested start time of three hours or less from the time notice is provided to the center is considered an emergency notice requesting immediate response under subpart 3.

Statutory Authority: *MS s 299J.04*

History: *29 SR 1503*

Published Electronically: *July 20, 2005*

7560.0350 EXCAVATION NOTICE REQUESTING MEET.

Subpart 1. **Excavator duties.** When requesting a meet through the notification center, an excavator must provide at least one contact name and telephone number to assist in facilitating the meet. An excavator shall contact the notification center to cancel or reschedule the meet and the notification center shall relay this information to the affected operators. When a meet is requested, an excavator's notice must include the entire geographic area of the proposed excavation and the specific location of the meet. This part does not relieve an excavator from the duty to provide a precise geographic location of the proposed area of excavation, or to use white markings except where it can be shown that to do so is not practical.

Subp. 2. **Operator duties.** When a meet is requested, an affected operator shall make a reasonable effort to attend the meet at the proposed date and time, or contact the excavator before the meet and reschedule for a mutually agreed date and time.

Subp. 3. **Excavation start date and time.** When a meet is requested, the meet date and time must be at least 48 hours after notice is provided, excluding Saturdays, Sundays, and holidays, and the excavation start date and time must be at least 24 hours after the proposed meet date and time specified on the notice, excluding Saturdays, Sundays, and holidays. This subpart does not apply if these matters are provided for in a written agreement with all affected operators.

Subp. 4. **Meet request documentation.** An excavator shall maintain written documentation of each meet with an underground facility operator or representative. This documentation must be kept for the duration of the excavation conducted under the notice. The documentation must include:

- A. the date and time of each meet;
- B. the names, company affiliations, and contact information of the attendees of each meet;
- C. a diagram, sketch, or description of the precise excavation locations, dates, and times; and
- D. the agreed schedule of any future meets or communications.

Statutory Authority: *MS s 299J.04*

History: *29 SR 1503*

Published Electronically: *July 20, 2005*

7560.0375 LOCATING A SERVICE LATERAL.

Subpart 1. **Operator duties.** Unless otherwise agreed, an underground facility operator shall locate a service lateral before the start date and time on the notice and in accordance with items A through C:

A. An operator of a natural gas, propane, or electric facility shall locate a service lateral up to the meter or the connection to a customer's underground facility, whichever is closer to the end-use customer. If the meter or connection to the customer's underground facility is within a public right-of-way, at a minimum the operator shall locate that portion of the service lateral within the public right-of-way up to the point where the service lateral first leaves the public right-of-way.

B. An operator of a communication facility shall locate a service lateral up to the entry of the first building. If the service lateral does not enter a building, the operator shall locate up to the utilization equipment, fence, or wall that surrounds the equipment.

C. After December 31, 2005, an operator of a sewage or water facility, at a minimum, shall locate that portion of the service lateral within a public right-of-way installed after that date up to the point where the service lateral first leaves the public right-of-way. The operator shall either locate or provide information as shown on maps, drawings, diagrams, or other records, on the location of a sewer or water service lateral installed before January 1, 2006. If no information is available on a sewer or water service lateral installed before January 1, 2006, then notifying the excavator that no information exists fulfills the requirements of this section.

Subp. 2. **Exception.** An operator is not required to locate a service lateral of a customer who currently participates in the statewide notification system, provided the customer and operator mutually agree that the customer will assume locate responsibilities. The agreement must be in writing.

Statutory Authority: *MS s 299J.04*

History: *29 SR 1503*

Published Electronically: *July 20, 2005*

7560.0400 CITATIONS.

Subpart 1. **Notice of violation.** The office shall issue a notice of probable violation when the office has good cause to believe a violation of Minnesota Statutes, sections 216D.01 to 216D.09 or this chapter has occurred.

Subp. 2. **Contents of notice of violation.** A notice of violation must include:

7560.0500 EXCAVATION NOTICE SYSTEM

8

- A. a statement of the statute or rule allegedly violated by the person and a description of the evidence on which the allegation is based;
- B. notice of response options available to the person cited;
- C. notice that the person has 30 days in which to respond;
- D. notice that failure to respond within 30 days precludes administrative review under this chapter; and
- E. if a civil penalty is proposed, the amount of the proposed civil penalty and the maximum civil penalty applicable under law.

Subp. 3. **Receipt of notice.** The notice of violation is deemed received three days after mailing to the person's last known address.

Statutory Authority: *MS s 14.06; 216D.08; 299F.56; 299F.60; 299F.641; 299J.04*

History: *16 SR 135; 24 SR 448*

Published Electronically: *July 20, 2005*

7560.0500 RESPONSE OPTIONS.

The person shall respond to the notice of violation in the following way:

- A. When the notice contains a proposed compliance order, the person shall:
 - (1) agree to the proposed compliance order;
 - (2) request the execution of a consent order;
 - (3) object to the proposed compliance order and submit written explanations, information, or other materials in answer to the allegations in the notice; or
 - (4) request the office to initiate a hearing under Minnesota Statutes, sections 14.50 to 14.69.
- B. When the notice contains a proposed civil penalty, the person shall:
 - (1) pay the penalty and close the case;
 - (2) submit an offer in compromise of the proposed civil penalty;
 - (3) submit a written explanation, information, or other material in answer to the allegations or in mitigation of the proposed civil penalty; or
 - (4) request the office to initiate a hearing under Minnesota Statutes, sections 14.50 to 14.69.
- C. Failure to respond in writing within 30 days precludes administrative review under this chapter. A final order will be issued and penalties will be forwarded for collection.

Statutory Authority: *MS s 14.06; 216D.08; 299F.56; 299F.60; 299F.641; 299J.04*

History: *16 SR 135; 24 SR 448*

Published Electronically: *July 20, 2005*

7560.0600 DIRECTOR REVIEW.

If the person objects to the proposed civil penalty or compliance order and submits written explanations, information, or other materials in response to a notice of violation, within the time specified in part 7560.0500, the director shall review the submissions and determine whether to negotiate further, to change or withdraw the notice of violation, or to initiate a hearing under Minnesota Statutes, sections 14.50 to 14.69.

Statutory Authority: *MS s 14.06; 216D.08; 299F.56; 299F.60; 299F.641; 299J.04*

History: *16 SR 135; 24 SR 448*

Published Electronically: *July 20, 2005*

7560.0700 CONSENT ORDER.

An executed consent order must contain:

- A. an admission by the person of the jurisdictional facts;
- B. a waiver of further procedural steps and the right to seek judicial or administrative review or otherwise challenge or contest the validity of the consent order; and
- C. an agreement that the notice of violation may be used to construe the terms of the consent order.

Statutory Authority: *MS s 14.06; 216D.08; 299F.56; 299F.641*

History: *16 SR 135*

Published Electronically: *July 20, 2005*

7560.0800 CIVIL PENALTIES.

Subpart 1. **Proceedings against excavators.** When the office has good cause to believe that an excavator is engaging or has engaged in conduct that violates Minnesota Statutes, section 216D.04, subdivision 1, 2, or 3; 216D.05, clause (1), (2), (3), or (4); or 216D.06, subdivision 1, or a rule adopted under Minnesota Statutes, section 216D.08, subdivision 4, the office, if appropriate, shall negotiate a civil penalty under Minnesota Statutes, section 216D.08, subdivision 2. A penalty imposed under Minnesota Statutes, section 216D.08, is subject to the contested case and judicial review provisions of Minnesota Statutes, chapter 14. An operator who engages or has engaged in excavation that violates Minnesota Statutes, chapter 216D, is subject to the proceedings specified in subpart 2 and is subject to the penalties specified in subpart 4, item B or C.

Subp. 2. **Proceedings against underground facility operators.** The office may negotiate a civil penalty under item A or B.

A. When the office has good cause to believe that an underground facility operator, other than an operator set forth in item B, is engaging or has engaged in conduct that violates Minnesota Statutes, sections 216D.01 to 216D.07, or a rule adopted under Minnesota Statutes, section 216D.08, subdivision 4, the office, if appropriate, shall negotiate a civil penalty under Minnesota Statutes, section 216D.08, subdivision 2. A penalty imposed under Minnesota Statutes, section 216D.08, is subject to the contested case and judicial review provisions of Minnesota Statutes, chapter 14.

7560.0800 EXCAVATION NOTICE SYSTEM

10

B. When the office has good cause to believe that an operator who engages in the transportation of gas or hazardous liquids or who owns or operates a gas or hazardous liquid pipeline facility is engaging or has engaged in conduct that violates Minnesota Statutes, sections 299F.56 to 299F.641, or a rule adopted under Minnesota Statutes, section 299F.60, subdivision 5, the office, if appropriate, shall negotiate a civil penalty under Minnesota Statutes, section 299F.60, subdivision 2. A penalty imposed under Minnesota Statutes, section 299F.60, is subject to the contested case and judicial review provisions of Minnesota Statutes, chapter 14.

Subp. 3. **Assessment considerations.** In assessing a civil penalty under this part, the office shall consider the following factors:

- A. the nature, circumstances, and gravity of the violation;
- B. the degree of the person's culpability;
- C. the person's history of previous offenses;
- D. the person's ability to pay;
- E. good faith on the part of the person in attempting to remedy the cause of the violation;
- F. the effect of the penalty on the person's ability to continue in business; and
- G. past reports of damage to an underground facility by a person.

Subp. 4. **Maximum penalties.** For the purposes of this part, penalties imposed under this part must not exceed the limits in items A to C.

A. Penalties imposed against excavators must not exceed \$1,000 for each violation per day of violation.

B. Penalties imposed against underground facility operators, other than an operator set forth in item C, must not exceed \$1,000 for each violation per day of violation.

C. Penalties imposed against an operator who engages in the transportation of gas or hazardous liquids or who owns or operates a gas or hazardous liquid pipeline facility must not exceed \$10,000 for each violation for each day that the violation persists, except that the maximum civil penalty must not exceed \$500,000 for a related series of violations.

Subp. 5. **Payment procedure.** The person shall pay a civil penalty that has been proposed, assessed, or compromised by submitting to the office a check or money order in the correct amount, payable to the commissioner of public safety.

Statutory Authority: *MS s 14.06; 216D.08; 299F.56; 299F.60; 299F.641; 299J.04*

History: *16 SR 135; 24 SR 448*

Published Electronically: *July 20, 2005*

Certificate Of Completion

Envelope Id: 61C58DCA-9B2A-47D3-BDD2-7C9EC050A7D4
Subject: George Wojcicki - ROW Permit Application
Source Envelope:
Document Pages: 38
Certificate Pages: 4
AutoNav: Enabled
Envelopeld Stamping: Enabled
Time Zone: (UTC-06:00) Central Time (US & Canada)

Status: Completed

Envelope Originator:
Highway Permits
Anoka County Government Center
2100 3rd Avenue
Anoka, MN 55303
highwaypermits@anokacountymn.gov
IP Address: 208.87.234.201

Record Tracking

Status: Original 4/17/2025 9:10:50 AM	Holder: Highway Permits highwaypermits@anokacountymn.gov	Location: DocuSign
Security Appliance Status: Connected	Pool: StateLocal	
Storage Appliance Status: Connected	Pool: Anoka County	Location: Docusign

Signer Events

George Wojcicki
george.r.wojcicki@xcelenergy.com
Security Level:
DocuSign.email
ID: 1
4/17/2025 9:10:52 AM

Signature

DocuSigned by:

935301823E8F486...

Signature Adoption: Pre-selected Style
Using IP Address: 208.87.234.201

Timestamp

Sent: 4/17/2025 9:10:51 AM
Viewed: 4/17/2025 9:11:04 AM
Signed: 4/17/2025 10:21:31 AM

Electronic Record and Signature Disclosure:

Accepted: 7/20/2023 1:50:43 PM
ID: 35166797-de64-41f0-8637-c4f60e7fc978

Susan Burgmeier
Susan.Burgmeier@anokacountymn.gov
Associate Traffic Technician
Anoka County
Signing Group: Highway Permits
Security Level: Email, Account Authentication (Optional)

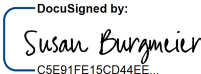
DocuSigned by:

C5E91FE15CD44EE...

Signature Adoption: Pre-selected Style
Using IP Address: 156.98.106.245

Sent: 4/17/2025 10:21:38 AM
Viewed: 4/17/2025 10:47:15 AM
Signed: 4/22/2025 12:05:31 PM

Electronic Record and Signature Disclosure:

Accepted: 4/9/2025 2:41:17 PM
ID: 9d1d09c3-49e7-452c-bef8-b5d792eb44a0

In Person Signer Events

Signature

Timestamp

Editor Delivery Events

Status

Timestamp

Agent Delivery Events

Status

Timestamp

Intermediary Delivery Events

Status

Timestamp

Certified Delivery Events

Status

Timestamp

Carbon Copy Events

Status

Timestamp

George Wojcicki
george.r.wojcicki@xcelenergy.com
Security Level: Email, Account Authentication (Optional)

COPIED

Sent: 4/22/2025 12:05:38 PM

Electronic Record and Signature Disclosure:

Carbon Copy Events	Status	Timestamp
--------------------	--------	-----------

Not Offered via DocuSign

Witness Events	Signature	Timestamp
----------------	-----------	-----------

Notary Events	Signature	Timestamp
---------------	-----------	-----------

Envelope Summary Events	Status	Timestamps
Envelope Sent	Hashed/Encrypted	4/17/2025 9:10:51 AM
Envelope Updated	Security Checked	4/17/2025 10:21:32 AM
Envelope Updated	Security Checked	4/22/2025 12:05:32 PM
Certified Delivered	Security Checked	4/17/2025 10:47:15 AM
Signing Complete	Security Checked	4/22/2025 12:05:31 PM
Completed	Security Checked	4/22/2025 12:05:38 PM

Payment Events	Status	Timestamps
----------------	--------	------------

Electronic Record and Signature Disclosure
--

ELECTRONIC RECORD AND SIGNATURE DISCLOSURE

The following information constitutes Anoka County's (we, us or Company) written notices or disclosures relating to your use of DocuSign in relation to Anoka County's license. Described below are the terms and conditions for providing notices and disclosures electronically through the DocuSign system. Please read the information below carefully and thoroughly, and if you agree to this Electronic Record and Signature Disclosure (ERSD), please confirm your agreement by selecting the check-box next to 'I agree to use electronic records and signatures' before clicking 'CONTINUE' within the DocuSign system.

Getting paper copies

At any time, you may request from us a paper copy of any record provided or made available electronically to you by us. You will have the ability to download and print documents we send to you through the DocuSign system during and immediately after the signing session and, if you elect to create a DocuSign account, you may access the documents for a limited period of time (30 days) after the documents are first sent to you. At any time, if you request paper copies of any documents, you may be charged a fee. You may request paper copies from us by following the procedure described below.

Withdrawing your consent

If you decide to receive notices, disclosures and documents from us electronically, you may change your mind and tell us that going forward you want to receive documents only in paper format. Please note, processing time will be slowed down dramatically as we will be required to print and send the document through the mail and await your return of the documents. The process to change the method of receipt is described below.

All notices and disclosures will be sent to you electronically

Upon your acceptance to receive electronic notifications, all required notices, disclosures, authorizations, acknowledgements, and other documents that are required to be provided or made available to you during the course of our relationship with you will be provided electronically through the DocuSign system. All of the required documents will be provided to you at the address that you have given us.

How to contact Anoka County:

You may change your preferred method of contact whether electronically, or paper copies, or change your email address. You may also request paper copies of certain information from us, or withdraw your prior consent to receive documents. Please use the contact information below for your request and in the body of your correspondence, identify your desired action. If you are

changing an email address, please include your prior email address as well as your new address. If you no longer wish to receive future documents in electronic format, please include that request in the body of your email.

Email: helpdesk@co.anoka.mn.us

Phone: (763)-324-4110

Address: Anoka County Government Center
Attn: Information Technology, #300
2100 3rd Avenue
Anoka, MN 55303

Required hardware and software

The minimum system requirements for using the DocuSign system may change over time. The current system requirements are found here: <https://support.docusign.com/guides/signer-guide-signing-system-requirements>.

ACKNOWLEDGEMENT

To confirm your access to the electronic notices and disclosures, which will be similar to other electronic notices and disclosures that we may provide to you, please acknowledge that you have read this ERSD by selecting the check-box next to 'I agree to use electronic records and signatures' before clicking 'CONTINUE' within the DocuSign system.

By selecting the check-box next to 'I agree to use electronic records and signatures', you confirm that:

- You can access and read this Electronic Record and Signature Disclosure; and
- You can print this Electronic Record and Signature Disclosure, or save or send this Electronic Record and Disclosure to a location where you can print it, for future reference and access; and
- Until or unless you notify Anoka County as described above, you consent to receive exclusively through electronic means all notices, disclosures, authorizations, acknowledgements, and other documents that are required to be provided or made available to you by Anoka County during the course of your relationship with Anoka County.