



ANOKA COUNTY TRANSPORTATION DIVISION

1440 BUNKER LAKE BLVD NW
ANDOVER, MN 55304
763-324-3176
highwaypermits@anokacountymn.gov

PERMIT NUMBER

25-520

Special Event Permit

Applicant Name, Address, Phone, Contact Person, City, State, Email, Name of Event, Nature of Event, Group Sponsoring Event, Date of Event, Time/Hours of Event (9:30am-7:30pm), Location, City/Township, County Roads Impacted by Event (CSAH 62/Kettle River Blvd NE), Is Law Enforcement Necessary?, Local Agency Name, Is Traffic Control Needed?, Restrictions

I, (we), the undersigned, herewith accept the terms and conditions of the regulations as laid down by the County of Anoka and agree to fully comply therewith to the satisfaction of the Anoka County Highway Department. The County of Anoka, its officials, and employees shall be held harmless, by the permit holder, from any demands, claims or suits arising out of granting of the permit.

Applicant Signature Lorie A. Spangler Date

AUTHORIZATION OF PERMIT

In consideration of the applicant's agreement to comply in all respects with the regulations of the ACHD covering such operations, permission is hereby granted for this special event as described in the above application. Said event will be held in accordance with the conditions listed above.

Approved By Susan Burgmeier Date 08/06/2025

THIS PERMIT COVERS THE RIGHT OF WAY IN ANOKA COUNTY ONLY
ACHD reserves the right to make changes to these special conditions.



Anoka County
MINNESOTA

Respectful, Innovative, Fiscally Responsible

ANOKA COUNTY TRANSPORTATION DIVISION

1440 BUNKER LAKE BLVD NW

ANDOVER, MN 55304

763-324-3176

highwaypermits@anokacountymn.gov

Special Conditions

THIS PERMIT COVERS THE RIGHT OF WAY IN ANOKA COUNTY ONLY

ACHD reserves the right to make changes to these special conditions.

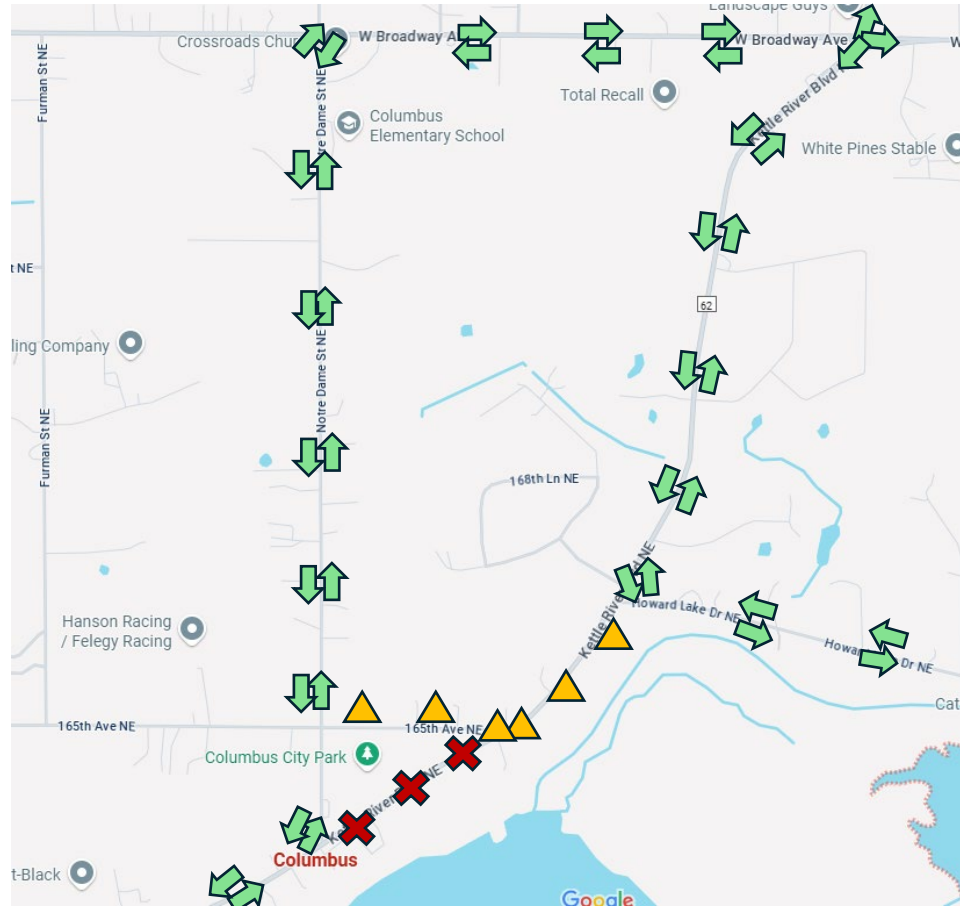

Columbus Fall Fest Road Closure / Detour Request

Location: Columbus, MN City Hall / Park

Time: 10am-7pm

County Road Detour (Green): All are paved roadways and sufficient for higher volume traffic. The detour creates minimal impact and would only add 2-3 minutes onto a drive.

- County Road 62 (Kettle River Blvd.) → Notre Dame St. → County Road 18 (Broadway Ave.)
- County Road 18 (Broadway Ave.) → Notre Dame St. → County Road 62 (Kettle River Blvd.)

Local Traffic Only Areas (Yellow): We are trying to keep this area to local residents only who are wanting to attend and park at the event. 165th is a dirt road and not sufficient for detouring county road traffic.

- 165th Ave NE. east of Notre Dame
- Kettle River Blvd. North between city hall and Howard Lake Dr.

ANOKA COUNTY HIGHWAY DEPARTMENT NOTICE OF ROAD CLOSURE/DETOUR

LOCATION: CITY OF COLUMBUS

REASON: COLUMBUS FALL FEST

ROAD: CSAH 62 (KETTLE RIVER BLVD)

FROM: NOTRE DAME ST

TO: 165TH AVE

DATE: SEPTEMBER 20, 2025 (10 AM TO 7 PM)

CONTACT:

LORIE SPANGLER

651-419-9010

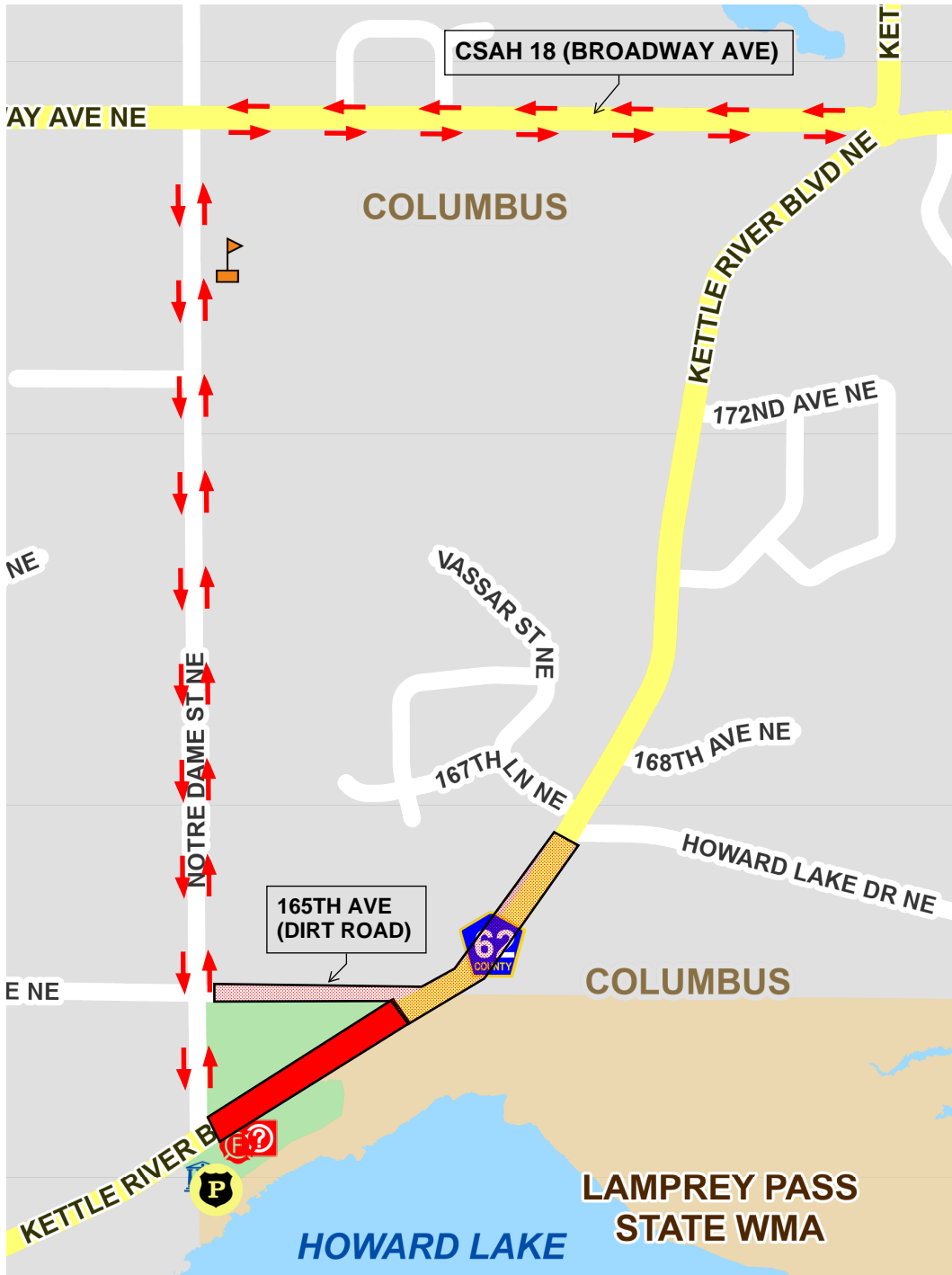

CSAH 62 FULL CLOSURE DETOUR ROUTE:

- NOTRE DAME ST
- CSAH 18 (BROADWAY AVE)

FULL CLOSURE LOCATION



LOCAL TRAFFIC ONLY



DETOUR ROUTE



ALL DETOUR ROUTES WILL BE MARKED WITH SIGNS