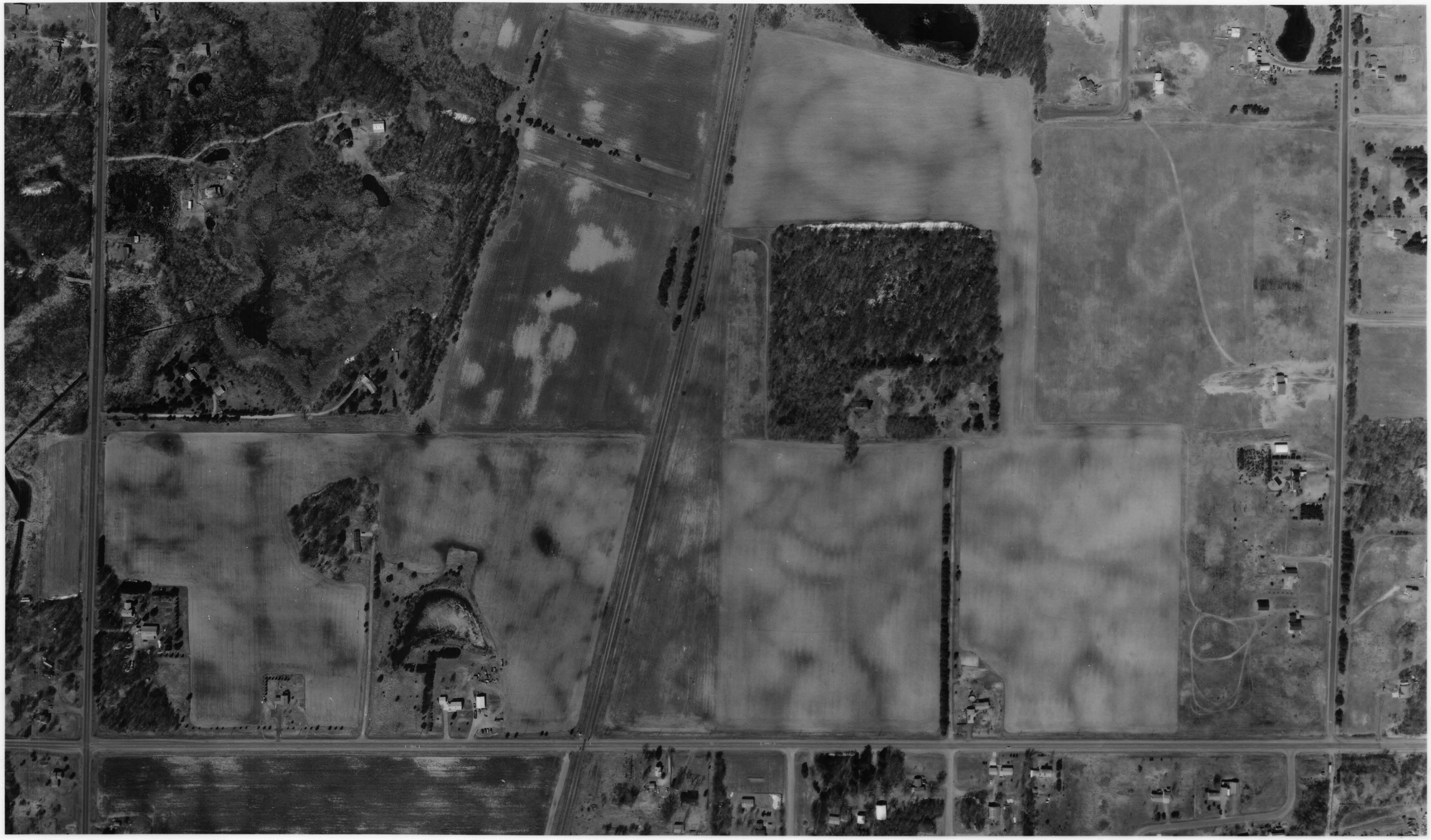

N
ANOKA COUNTY SURVEYOR

APPROX SCALE 1"=200'

HORIZONS, INC.
AERIAL MAPPING PROFESSIONALS
OPUS2 Minnetonka, MN 55343 • (612) 931-9869

RECTIFIED FROM ANOKA COUNTY HALF-SECTION MAPS

DATE OF PHOTOGRAPHY: APRIL 1997