

21
1/2 I.P.
NW Cor.
Sec. 28
L. 55,407.64
D. 9,499.68

1" = 400'
SEC. 28, T.33, R.25

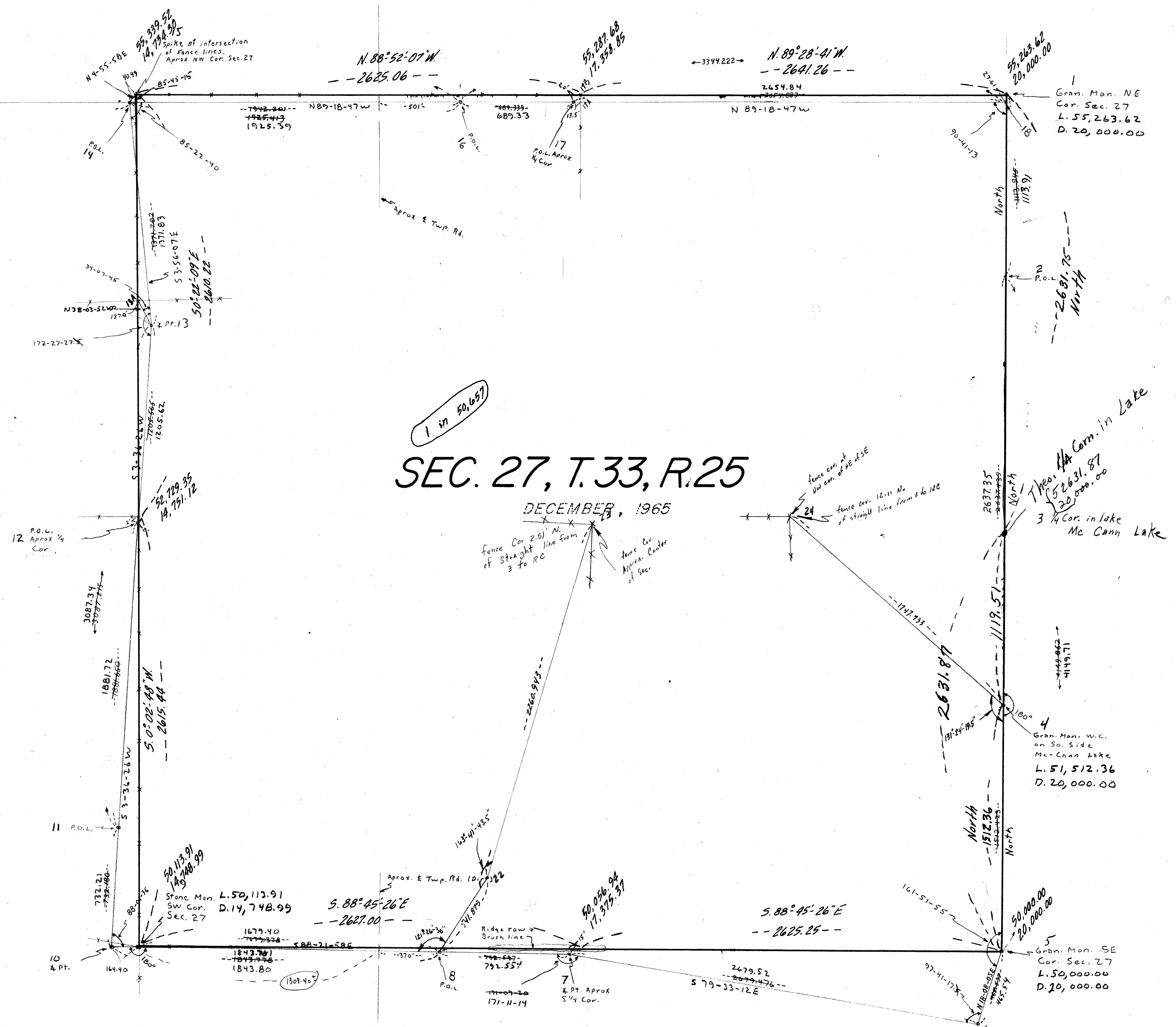

SEC. 27, T.33, R.25

DECEMBER, 1965

1
Gran. Mon. NE
Cor. Sec. 27
L. 55,263.62
D. 20,000.00

1
1/2 Cor. in Lake
L. 52,631.87
D. 20,000.00

4
Gran. Mon. W.C.
on So. Side
Mc-Cann Lake
L. 51,512.36
D. 20,000.00

5
Gran. Mon. SE
Cor. Sec. 27
L. 50,000.00
D. 20,000.00