

I-6

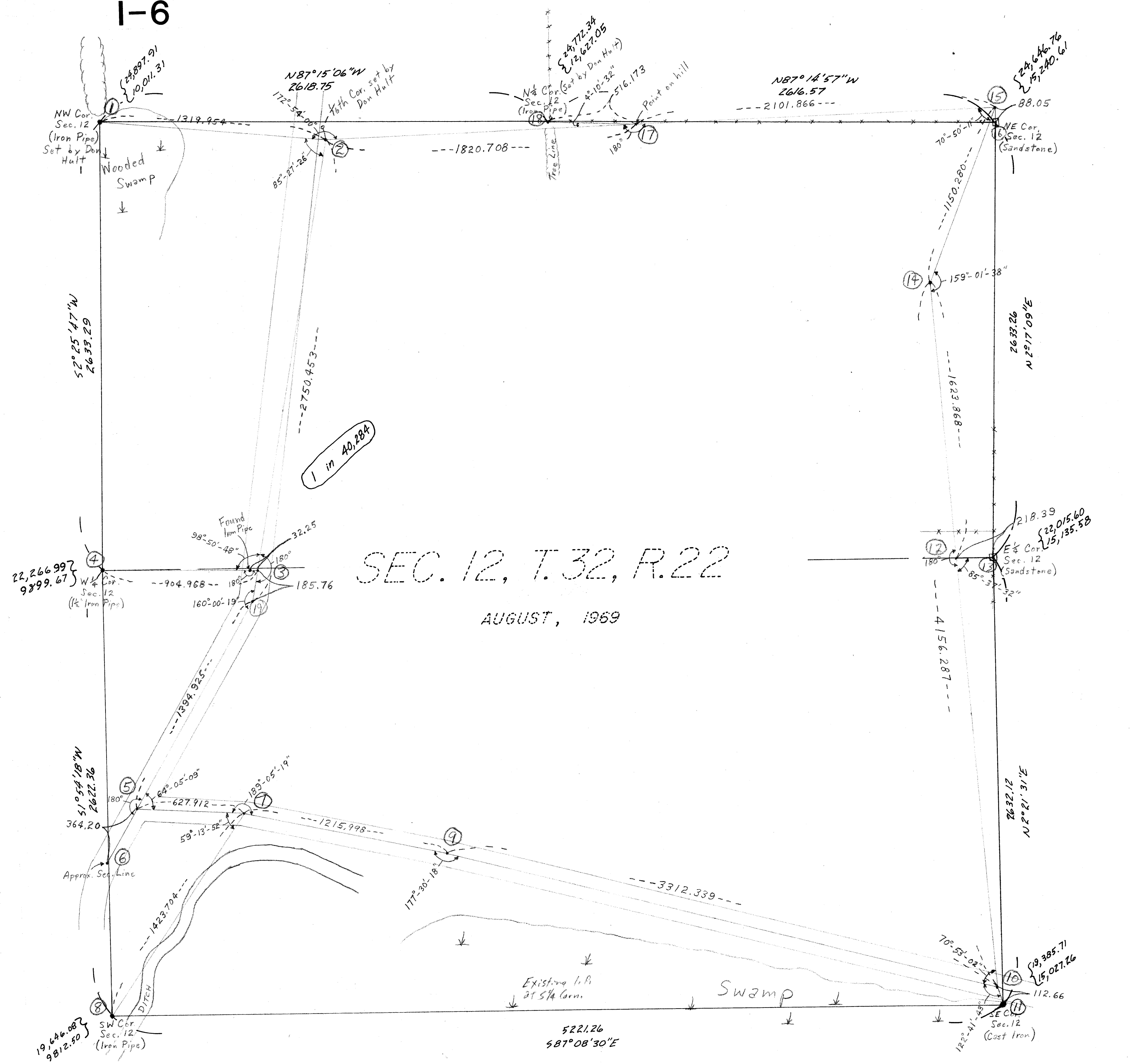

SEC. 12, T. 32, R. 22

AUGUST, 1969

19,646.08
9812.80

22,266.99
9399.67

NW Cor.
Sec. 12
(Iron Pipe)
Set by Don
Halt

SW Cor.
Sec. 12
(Iron Pipe)

SE Cor.
Sec. 12
(Cast Iron)

NE Cor.
Sec. 12
(Sandstone)

1 in 40,000

Existing I.P.
at S/4 Corn.

Swamp

Wooded
Swamp

51° 54' 18" W
2622.36

52° 55' 47" W
2653.29

76° 32' 12"
N 2° 21' 31" E

76° 32' 26"
N 2° 17' 09" E

5221.26
587° 08' 30" E

N87° 14' 57" W
2616.57

N87° 15' 06" W
2618.75

22° 46' 76"
19,240.61

24° 77' 34"
12,627.06

28° 57' 91"
10,011.31

2° 10' 32"
516.173

159° 01' 38"

98° 50' 40"

64° 05' 03"

59° 15' 55"

185.76

627.912

1423.704

1215.998

177,306.18

3312.339

70° 53' 02"

122° 41' 14"

19,385.71

15,027.66

218.39

22,015.60

15,135.53

88.05

150,280

1823,868

4156,287

1820.708

85° 27' 26"

160° 00' 19"

183° 05' 19"

117° 30' 18"

1319.954

85° 27' 26"

160° 00' 19"

183° 05' 19"

117° 30' 18"

172,544.91

85° 27' 26"

160° 00' 19"

183° 05' 19"

117° 30' 18"

172,544.91

85° 27' 26"

160° 00' 19"

183° 05' 19"

117° 30' 18"