

ALEXANDRA HOUSE ADDITION

City of Blaine - County of Anoka

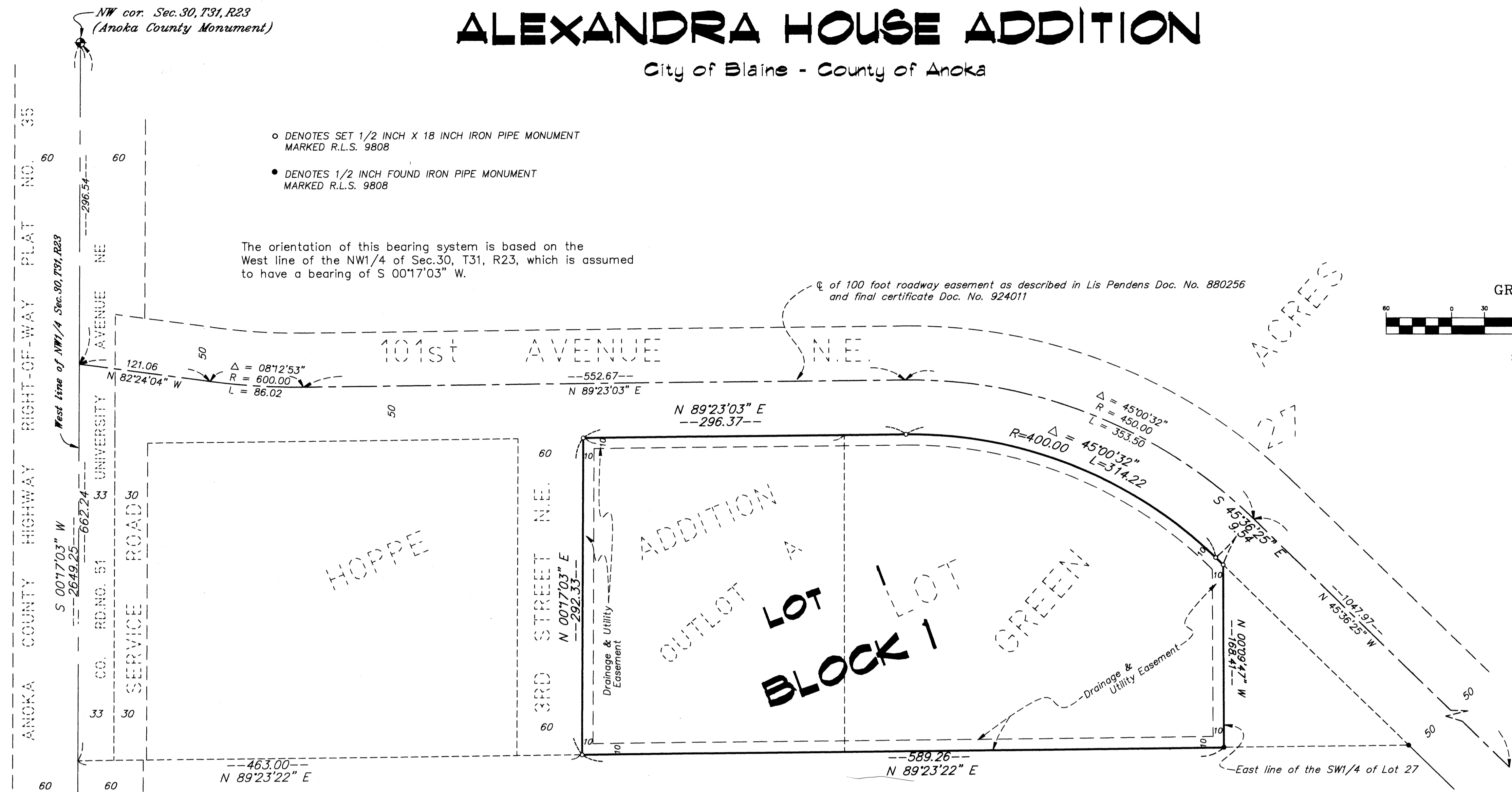

- DENOTES SET 1/2 INCH X 18 INCH IRON PIPE MONUMENT MARKED R.L.S. 9808
- DENOTES 1/2 INCH FOUND IRON PIPE MONUMENT MARKED R.L.S. 9808

The orientation of this bearing system is based on the West line of the NW1/4 of Sec.30, T31, R23, which is assumed to have a bearing of S 00°17'03" W.

of 100 foot roadway easement as described in Lis Pendens Doc. No. 880256 and final certificate Doc. No. 924011

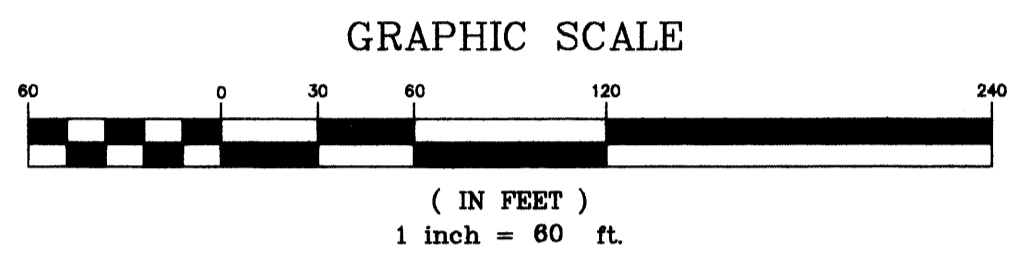

1076543
 OFFICE OF COUNTY RECORDER
 STATE OF MINNESOTA, COUNTY OF ANOKA
 I hereby certify that the within instrument was filed in this office for record on the Nov 5th A.D., 1993 at 2 o'clock P.M., and was duly recorded in book 475 P. 29 page 29
Edward M. Reska
 County Recorder
 By [Signature]
 Deputy

GREEN ACRES

I, Ernest G. Rud, hereby certify that I have surveyed and platted the property described in the dedication of this plat as ALEXANDRA HOUSE ADDITION; that this plat is a correct representation of said survey; that all distances are correctly shown on said plat in feet and hundredths of a foot; that all monuments have been correctly placed in the ground as shown; that the outside boundary lines are correctly designated on the plat; and there are no wet lands or public highways other than as shown thereon.

Ernest G. Rud
 Ernest G. Rud, Land Surveyor
 Minnesota Registration No. 9808

KNOW ALL PERSONS BY THESE PRESENTS: That Alexandra House Inc., a Minnesota corporation, owner of the following described property situated in Anoka County, Minnesota:

Outlot A, Hoppe Addition and that part of the Southwest Quarter of Lot 27, Green Acres which lies southerly of the street (101st Avenue N.E.) as described in Doc. No. 880256 and Doc. No. 924011 as recorded with the Anoka County Recorder. all in Anoka County, Minnesota.

Has caused the same to be surveyed, platted and known as ALEXANDRA HOUSE ADDITION and does hereby dedicate to the public for the public use forever the drainage and utility easements as shown on the plat.

In witness whereof said Alexandra House Inc., a Minnesota corporation has caused these presents to be signed by its proper officers this 2nd day of November, 1993.

ALEXANDRA HOUSE INC.
 by Pat Prinzavalle its Executive Director

State of Minnesota)
 County of Anoka)
 The foregoing instrument was acknowledged before me this 2nd day of November 1993, by Pat Prinzavalle its Executive Director of Alexandra House Inc., a Minnesota corporation on behalf of said corporation.

Deborah H. Olson
 Notary Public, Anoka County, Minnesota
 My Commission Expires July 17, 1997

State of Minnesota)
 County of Anoka)
 The Surveyor's certificate was acknowledged before me, a Notary Public, this 14th day of October, 1993, by Ernest G. Rud, registered land surveyor.

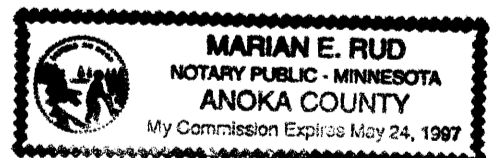

Marian E. Rud
 Notary Public, Anoka County, Minnesota
 My Commission Expires May 24, 1997

This plat of ALEXANDRA HOUSE ADDITION was approved and accepted by the City Council of the City of Blaine, Minnesota, this 4th day of November, 1993. If applicable the written comments and recommendations of the Commissioner of Transportation and the County Highway Engineer have been received by the City of the prescribed 30 day period has elapsed without receipt of such comments and recommendations, as provided by Minnesota Statutes Section 505.03, Subdivision 2.

[Signature]
 Mayor

[Signature]
 Manager

Checked and approved this 5th day of Nov., 1993.

Meryl D. Anderson
 Meryl D. Anderson
 Anoka County Surveyor

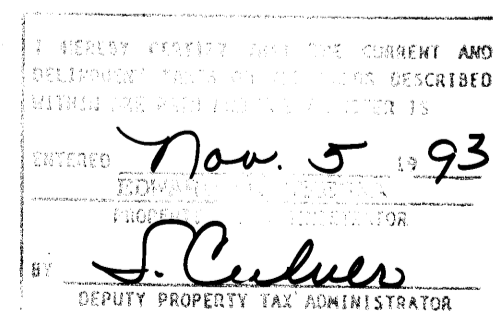
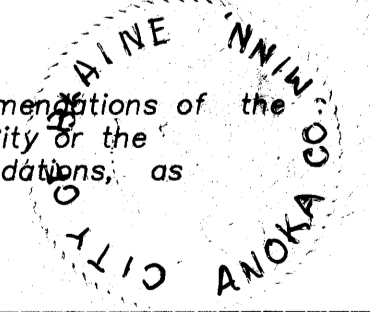

E. G. RUD & SONS, INC.
 Land Surveyors

