

AQUA VISTA ANOKA COUNTY MINN.

scale 200' = 1"

HILL & GRABER SURVEYORS.

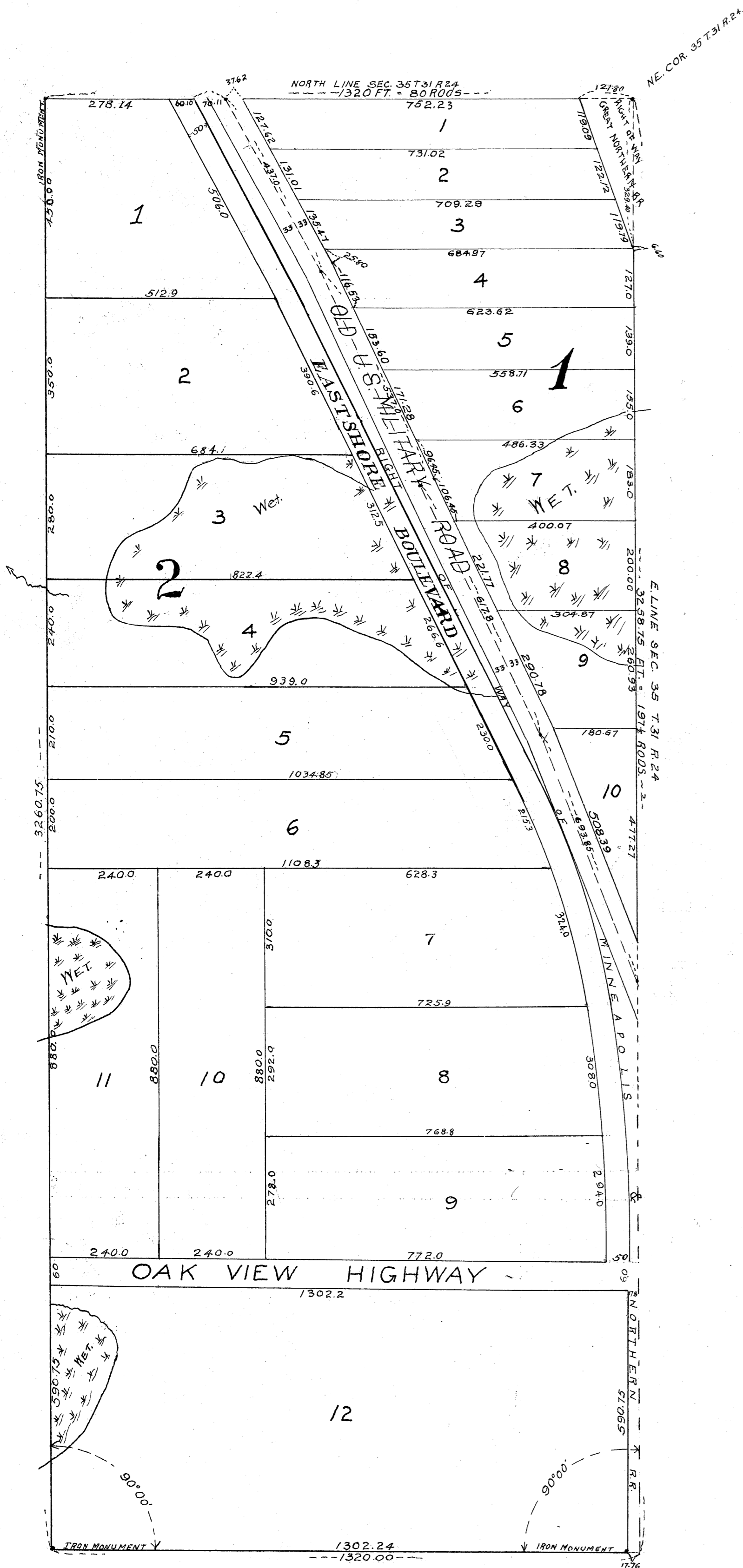

KNOW ALL MEN BY THESE PRESENTS: -

That we, Bertha Pattney, widow, owner and proprietor, and Florence H. Vose mortgagee, of the following described property situate in the county of Anoka, State of Minnesota, as follows to wit: - Beginning at the northeast corner of Section Thirty Five (35) Township Thirty One (31) North; Range Twenty Four (24); thence South along the East line of said section One Hundred Ninety Seven and One half (197½) rods; thence West at right angles with first named line Eighty (80) rods; thence North parallel to first named line One Hundred and Ninety Seven and One Half (197½) rods to the North line of said section; thence East along said North line to point of beginning, except the right of way of the Great Northern Railroad and the right of way of the Anoka - Minneapolis Suburban Railway Co. Promotion Company; have caused the same to be surveyed and platted as Aqua Vista Anoka County Minn. and do hereby donate and dedicate to the public use forever the roads, streets and Alleys as shown on the annexed plat.

In Witness Whereof we have hereunto set our hands and seals this 24th day of August A.D. 1914.

In Presence of,

Florence H. Vose
Bertha Pattney

Bertha Pattney (SEAL)
Florence H. Vose (SEAL)

State of Minnesota } s.s.
County of Hennepin } On this 24th day of August A.D. 1914 before me personally appeared Bertha Pattney and Florence H. Vose, to me known to be the persons described in and who executed the foregoing instrument and they acknowledged that they executed the same as their own free act and deed.

Minnie Pattney
NOTARY PUBLIC, HENNEPIN COUNTY MINN.
MY COMMISSION EXPIRES March 16, 1918

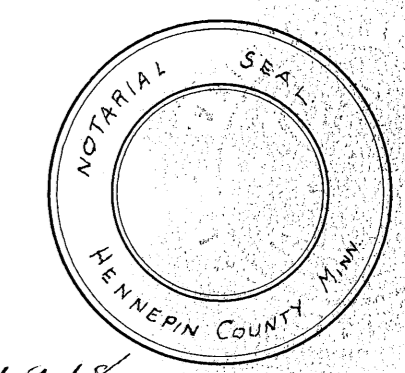

State of Minnesota } s.s.
County of Hennepin } I hereby certify that I have surveyed and platted the property described in this plat as Aqua Vista Anoka County Minn.; that this plat is a correct representation of said survey; that all distances are correctly shown on the plat in feet and decimals of a foot; that the monuments for guidance of future surveys have been correctly placed in the ground as shown on the plat; that the outside boundary lines are correctly designated on the plat; that the topography of the land is correctly shown on the plat; that there are no wet lands or public highways to be designated on said plat other than as shown thereon.

J. E. Hill
Surveyor.

Above certificate subscribed and sworn to before me this 20th day of August A.D. 1914.

Frank S. Strout
NOTARY PUBLIC HENNEPIN COUNTY MINN.
MY COMMISSION EXPIRES Apr. 18, 1917

Taxes Paid and Transfer Entered Aug. 25, 1914

Arthur A. Small
Co. Auditor

Plat approved by Co. Commissioners Aug. 25, 1914.

Arthur A. Small
Co. Auditor

41339
OFFICE OF REGISTER OF DEEDS, } 83
COUNTY OF ANOKA, MINN. }
I hereby certify that the within instrument was filed in this office for record on the 25th day of August A. D. 1914 at 15 o'clock P.M. and was duly Recorded in Book 20 of Plats Page.....

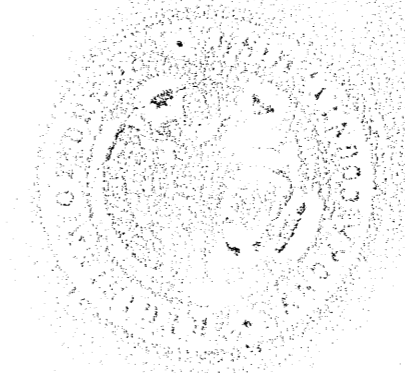

Register of Deeds.